NATIONAL
Bank of New Jersey

GEORGE COR. CHURCH STREET

NEW BRUNSWICK, N. J.

Capital	$250,000
Surplus and Undivided Profits	400,000

HENRY O. PARKER, PRESIDENT — V. M. W. SUYDAM, VICE-PRESIDENT — LYLE VAN NUIS, CASHIER

DIRECTORS

JNO. N. CARPENTER — B. M. FLETCHER — MATTHEW SUYDAM
CHAS. E. TODAR — H. O. PARKER — W. M. W. SUYDAM
W. E. FLORANCE — R. P. RUTGER — P. CAMPTON WYCKOFF

THE NATIONAL BANK OF NEW JERSEY OFFERS TO INDIVIDUALS, MERCHANTS, AND CORPORATIONS FAVORING IT WITH THEIR ACCOUNTS EVERY FACILITY THAT GOOD BUSINESS, BALANCE AND RESPONSIBILITY WARRANT.

SAFE DEPOSIT BOXES TO RENT $5.00 PER ANNUM AND UP

ISSUES FOREIGN EXCHANGE

Howe Addressing Company

208 SOUTH FOURTH STREET

PHILADELPHIA, PA.

Compilers of Mailing Lists Covering All Businesses in the United States and Canada

HAMLIN & MORRISON
ANALYTICAL CHEMISTS

FORREST BUILDING PHILADELPHIA

Dr. Marshall Smith

NICHOLAS G. RUTGERS
President

BENJAMIN F. HOWELL
Vice-President

CHARLES A. DUNHAM
Sec'y and Treas.

New Brunswick Savings Institution

COR. GEORGE and CHURCH STS.

CHARTERED 1851

Deposits made on or before the Tenth Days of January, April, July and October, draw interest from the First Days of said months.

INTEREST CREDITED ON JAN. 1st and JULY 1st

Interest entered on deposit books and paid on and after the Second Monday of January and July.

New Brunswick Mutual Fire Insurance Co.

ORGANIZED FEBRUARY 20, 1846

The Strongest Mutual Fire Insurance Company in New Jersey

OFFICE: 393 GEORGE STREET

W. E. FLORANCE, President
JOHN S. STEWART, Vice-President
JOHN W. HELM, Secretary

DIRECTORS

Henry L. Janeway, Charles A. Dunham, Hugh McKeag, Anthony Viehmann,
John S. Stewart, Peter P. Runyon, W. E. Florance, Edward Tindell,
Henry G. Parker, Robert W. Helm, Dr. A. L. Smith, John N. Carpender,
William R. Reed.

ALLEN COUNTY PUBLIC LIBRARY
3 1833 02263 0831
Gc
974.902
N42p
1909-10
2299322

BENJ. F. HOWELL, Pres. T. ELY SCHANCK,

People's National Bank

NEW BRUNSWICK, N. J.

CAPITAL, - - - $100,000
SURPLUS, - - - 125,000

Transacts a General Banking, Discount and Exchange Business

INTEREST PAID ON DEPOSITS

Safe Deposit Boxes for Rent, $2.50 and Upwards

GEORGE, COR. CHURCH ST., New Brunswick, N. J.

The New Brunswick Fire Insurance Company

INCORPORATED 1826

Cash Capital - - $200,000.00
Surplus to Policy-holders 280,730.00
Reinsurance Reserve - 294,111.00

GEORGE A. VIEHMANN, President D. L. MORRISON, Vice-President
CHARLES D. ROSS, Secretary and Treasurer.

DIRECTORS

THEODORE F. HICKS, WILLIAM L. PERRIN, GEORGE A. VIEHMANN,
WILLIAM B. LLOYD, WILLIAM F. ROLLO, M. F. ROSS,
DANIEL L. MORRISON, CHARLES D. ROSS, E. B. WYCKOFF.

New Brunswick Business College

380 GEORGE ST., NEW BRUNSWICK, N. J.

All Commercial Branches, Individual Instruction

About six months ought to complete a course in Shorthand and Typewriting; also a complete Bookkeeping course in about the same time.

AN IDEAL COURSE

Take three months of Bookkeeping and six months of Shorthand—about nine months in all—and you have an excellent business equipment.

Pupils may enter school any day or evening.

'Phone 360-W-1 J. W. WILSON, Principal

LOUIS A. VOORHEES

Analytical and Consulting Chemist

111 CARROLL PLACE.

Telephone 256-W NEW BRUNSWICK, N. J.

Formerly Chief Chemist N. J. State Agricultural Experiment Station. Member of the Society of Chemical Industry, the American Chemical Society, the American Association for the Advancement of Science, etc.

Largest Wallpaper and Paint House

IN NEW BRUNSWICK

PAPERHANGING, PAINTING and INTERIOR DECORATING

National Decorating Co., 4-6 Church St.

REYNOLDS HISTORICAL
GENEALOGY COLLECTION

United States Rubber Co.

JERSEY FACTORY:

New Brunswick, N. J.

Manufacturers of

RUBBER BOOTS AND SHOES

SALESROOMS:

CHICAGO:
244 and 246 Monroe St.

NEW YORK:
Gen'l Office and Salesroom
42 Broadway

MIDDLESEX SUPPLY CO.

DEALERS IN

Sand, Trap Rock Stone in all Sizes

Also Cinders

Estimates Furnished for General Contracting

YARD AND DOCK:
Water St., Adj. P. R. R. Bridge

OFFICE:
16-18 Richmond St.

Allen County Public Library
Ft. Wayne, Indiana

JAMES A. EDGAR
Real Estate and Insurance

Property Bought, Sold and Exchanged

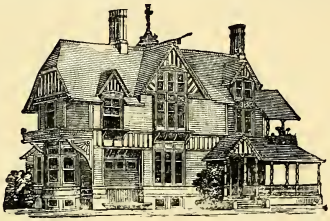

Special Attention Given to Care of Estates

HOUSES BUILT FOR RESPONSIBLE PARTIES

Life, Fire and Accident Insurance

COMMISSIONER OF DEEDS NOTARY PUBLIC

349 GEORGE ST., New Brunswick, N. J.

'PHONE 482-L

Staining of Wood and Finishing of Hard Wood a Specialty & Kalsomining, etc.

Estimates Furnished in City, County or State

TELEPHONE 301-L

WM. H. PETTE

Painter and Decorator

First-class workmanship and the best of material Guaranteed. Your patronage solicited. &

PAINTING

Office and Residence:

135 Paterson St.

New Brunswick, N. J.

HARDING & MANSFIELD

LEADERS IN THE
Boot and Shoe Business

THE LARGEST AND MOST COMPLETE
LINES OF UP-TO-DATE

FOOTWEAR

IN THE STATE CAN BE FOUND AT THEIR
FACTORY AND RETAIL STORE

9 Peace St., New Brunswick, N. J.

NEILSON T. PARKER

INSURANCE

OF EVERY DESCRIPTION

381 George St., New Brunswick, N. J.

EDWARD HINGHER

LEADING

FURNITURE HOUSE

Macey Sectional Bookcase

The Bookcase for the Home

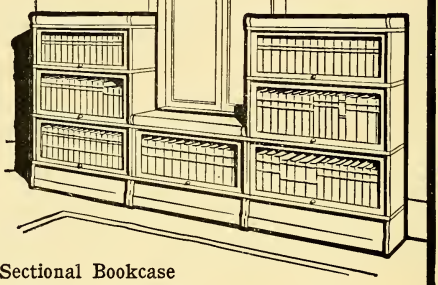

The Macey Sectional Bookcase is mechanically correct and artistically perfect. The very best and latest structural features are combined with that high standard of quality, artistic nicety of finish, design and scrupulous attention to details, for which all Macey goods are justly famed. Catalog for the asking.

Full line on exhibition at

HINGHER'S FURNITURE HOUSE

REPAIRING and UPHOLSTERING OF EVERY DESCRIPTION NEATLY AND PROMPTLY DONE

GENUINE ANTIQUE FURNITURE

HAIR MATTRESSES RENOVATED

EDWARD HINGHER, 116-122 NEILSON STREET COR. SCHUREMAN STREET

TELEPHONE 202-W NEW BRUNSWICK, N. J.

...The...

New Brunswick Times

DURING THE PAST YEAR HAS BEEN
ENLARGED and GREATLY IMPROVED

IT HAS ERECTED AND NOW OCCUPIES THE FINEST, BEST EQUIPPED AND MOST UP-TO-DATE NEWSPAPER AND PRINTING PLANT IN THE CITY

TIMES BUILDING, 201-203 NEILSON STREET
(Between Church and Paterson Streets)

Times Publishing Company

LINN E. WHEELER, President

THE TIMES is taking front rank as the Most Progressive, Most Reliable and Most Enterprising Newspaper in its field.

SUBSCRIPTION, $5 PER YEAR. 10c. PER WEEK

Delivered to any address in New Brunswick or Highland Park

Telephone Private Branch Extension

EMPIRE FOUNDRY COMPANY

New Brunswick, N. J.

Our foundry is very extensive, employing 80 moulders, melting a fine quality of soft gray iron This is especially adapted for stove plate or any work which requires machining. Below we show a list, which will give an idea of the class of work we are prepared to turn out quickly and economically.

Stove Plate of every description, Advertising Novelties, Ornamental Lamp Bases, Piano Castings, Sad Irons and Burners, Graveyard Settees and Ornaments, Lawn Mower Castings, Stair Risers and Treads, Stair Columns and Posts, Stokers and Grate Bars, Valves and Fittings, Machinery Castings, Printing Presses, Automobile and Steam Cylinders, Refrigerator Machinery, Shaft Hangers and Boxes, Pulleys, Mangers and Hay Racks, Electrical Machinery Castings.

If you have anything in the line of Iron Casting that you desire, send it down and we will submit estimate.

M. MASSING

Merchant Tailor

77 ALBANY ST., New Brunswick, N. J.

HOWARD V. BUTTLER & CO.

MANUFACTURERS OF

Sash, Blinds, Doors and Mouldings,
Stair Building and Window Frames
PLANING and RE-SETTING MILLS

JOHN ST., foot of MORRIS, New Brunswick, N. J.

Stock Rooms—Elizabeth N. J.
Telephone 2

Factory—New Brunswick, N. J
Telephone 76

GEORGE H. BOND

Wholesale and Retail

Grower of Choice Cut Flowers

Roses and Carnations a Specialty

Residence 'Phone 301-J Greenhouse 'Phone 399-J

80-86 Louis St., New Brunswick, N. J.

M. McFADDEN, PLUMBER

Steam and Hot Water Heating **Hot Air Heating**
Tin and Sheet Iron Work
301 BURNET STREET, **New Brunswick, N. J.**

A. WHEATLEY & CO.

Working Jewelers, Repairers and General Engravers

The Only Umbrella Manufacturer in the City

No. 83 Albany Street, New Brunswick, N. J.

CONRAD RICHTER

Hair Cutting
Shaving
Shampooing
Electrical and Hand Massaging

361 George Street

AMERICAN AND EUROPEAN PLAN

MODERATE RATES

THE

HOTEL MILTON

ADOLPH MAY, Prop.

COR. ALBANY AND PEACE STS.
TELEPHONE CONNECTIONS

NEW BRUNSWICK
NEW JERSEY

N. PUSTELNICK

Ladies' Tailor

324 Burnet Street, New Brunswick, N. J.

J. BURR HERBERT

CHARLES R. MOKE

HERBERT & MOKE

(SUCCESSORS TO POWELSON & HERBERT)

Funeral Directors and Embalmers

Boarding Stables and Coach Livery in Connection

RESIDENCES:

J. B. Herbert, George's Road, near Van Liew Cemetery
C. R. Moke, 296 George St.

OFFICE and REPOSITORY: 53-55 MORRIS ST.

TELEPHONE 475

NEW BRUNSWICK, N. J.

Olympia Confectionery

Fine Candies and Ice Cream

G. SOTIROPULOS

Opposite the Bijou

340 George St. New Brunswick, N. J.

TELEPHONE 652

SKILLED WORKMANSHIP REPAIR WORK

Richard F. Barnwell
Contractor and Builder

Fourth Avenue Near Raritan Avenue, Highland Park, N. J.

Phone 517-R Estimates Furnished

WM. H. QUACKENBOSS

FUNERAL

DIRECTOR

Warerooms and Residence:

98-100 Albany St., New Brunswick; New Jersey 'PHONE No. 8

Cavity and Arterial Embalming. Calls Attended to at all Hours of the Day or Night. Metallic Coffins Furnished if Desired.

Hearses and Carriages at the Shortest Notice

Wood Finishing of All Kinds. Estimates Furnished Telephone

H. L. Bartholomew
HOUSE PAINTER

177 CHURCH STREET, New Brunswick, N. J.

All Work Executed Promptly and in the Best Manner

THE ENTERPRISE LAUNDRY COMPANY

A. J. CONOVER, Pres. LIMITED J. H. HOAGLAND, Secretary

LAUNDRY: River Road, Highland Park. 'Phone 110.
BRANCH: Cor. George and Schureman Sts., New Brunswick. 'Phone 559-W

Skilled workmen, and the best material for Laundry purposes. Entire satisfaction guaranteed. Special care given to Lace Curtains, Window Shades, Fancy Shirt Waists, Collars, Cuffs, and all fine articles of wearing apparel. Family washes and rough dries handled. All flat pieces mangled.

Goods called for and Delivered Free. Send Postal to JAMES HYE, Manager

---

S. J. SHUCK & SONS

Coach, Carriage and Automobile Painters

COACH PAINTING A SPECIALTY

and all its Branches Strictly Attended To.

Rubber Tiring a Specialty. Telephone Connection

SPRING STREET, NEW BRUNSWICK, N. J.

Middlesex Granite and Marble Works

GEORGE A. CLINTON, Prop.

Monuments, Tombs, Statuary and all kinds of Cemetery Work

TELEPHONE 666-W

Head of Commercial Avenue, Near Cemetery Entrance

New Brunswick, N. J.

Telephone Connection **A. J. BROWN** HIGH GRADE BANNERS

SIGNS

409 George Street. **Gilding on Glass, Etc.**

TELEPHONE CONNECTION

CHARLES H. MESSEROLL

Carpenter
AND
Builder

Raritan Ave. Cor. Second Ave., Highland Park, N. J.

NEW BRUNSWICK

Hygienic Milk Co.

171-175 Church Street

Telephone Connections

PASTEURIZED MILK and CREAM
BUTTER, BUTTERMILK, SKIM MILK,
POT CHEESE, SCHMIERKASE

Retailers of College Farm Milk and
Clarkhurst Farms Certified Milk

TEL. CALL 127-L

WILLIAM E. LEARY

Carpenter and General Contractor

Jobbing and Remodeling Promptly Attended To

SHOP AND RESIDENCE:

299 Powers Street, between R. R. and Codwise Avenue

New Brunswick, N. J.

A. P. DAIRE CHAS. M. DAIRE

DAIRE & SON

DEALERS IN AND BUILDERS OF

Carriages, Wagons and Harness

20 BAYARD STREET

TELEPHONES:
Daire & Son, 253-L
A. P. Daire, 225-R

New Brunswick, N. J.

Members Master Builders' Association. 'PHONE Registered With Underwriters' Association

HUSTON & DeHART

Electrical Contractors

Wiring, Motors, Supplies and Repairs

409 GEORGE ST. **New Brunswick, N. J.**

'PHONE 392-J

ABM. VOORHEES

Contractor and Builder

271 Handy Street

NEW BRUNSWICK, N. J.

EDWARD BANKER

Plumbing, Heating and Tinning

On Sanitary Principles

JOBBING WORK PROMPTLY ATTENDED TO

Estimates Furnished

53 MINE STREET, NEW BRUNSWICK, N. J.

Telephone, 351-J2

---

386 TO 392 George St.

The

Landsberg Store

HENRY LANDSBERG

GEORGE C. TOWLE

Real Estate and Insurance

COMMISSIONER OF DEEDS NOTARY PUBLIC

Houses to Let Rents Collected

417 GEORGE STREET New Brunswick, N. J.

OTTO GEITNER

Piano and Organ Dealer and Tuner

41 Albany Street **New Brunswick, N. J.**

JAS. A. MORRISON, President I. N. BLUE, Jr., Sec. and Treas.

Morrison & Blue Printing Co. (Inc.)

PRINTERS OF EVERYTHING

Bethany and French Streets

TELEPHONE CALL, 234-J NEW BRUNSWICK, N. J.

EDMUND M. TALLMAN JAMES S. TEN BROECK

TALLMAN & TEN BROECK

PRACTICAL **Painters**

Cor. Drift and Redmond Streets

NEW BRUNSWICK NEW JERSEY

BROWER & CONOVER

Masons and Builders

JOBBING PROMPTLY ATTENDED TO
ESTIMATES CHEERFULLY FURNISHED

240 George Street Telephone 383 J 98 Redmond Street

M. O'CONNOR,

Real Estate and Insurance

RENTS COLLECTED AND ESTATES MANAGED

VIEHMANN BUILDING

364 George Street New Brunswick, N. J.

W. J. HOGAN T. F. BARNWELL

HOGAN & BARNWELL

Real Estate and Insurance

NOTARY PUBLIC

43 PATERSON ST. NEW BRUNSWICK, N. J.

Telephone, No. 249-J Commissioner of Deeds Notary Public

J. BROGNARD WRIGHT

Broker, Real Estate, Fire and Life Insurance

355 GEORGE STREET

New Brunswick New Jersey

W. L. VAN SICKEL

FURNITURE REMOVED, ETC.

On Reasonable Terms. Also Sand For Sale.

Carting and Grading Done. All Work Promptly Attended To.

Cor. Codwise Ave. and Seaman St. Residence 297 Redmond St.

H. B. ZIMMERMAN,

Manufacturer of All the Latest Novelties in

Human Hair Goods

Toilet Requisites, Tortoise Shell Manicure Goods

Fancy Goods, Novelties Jewlery. Theatrical Wigs to Hire. Ladies' Hair Dressing, Dyeing, Singeing, Shampooing, Bleaching, Treatment of the Scalp. Face Steaming, Manicuring. Private Rooms, Lady Attendants. Mail Orders promptly attended to.

44 CHURCH STREET, New Brunswick, N. J.

A. J. GEBHARDT

DEALER IN

Groceries and Provisions

FRESH AND SMOKED MEATS OF
ALL KINDS AT BOTTOM PRICES

HEADQUARTERS FOR GAME AND POULTRY

HIGHLAND PARK

John Hendricks & Son

Mason

Builders

295 HANDY STREET

'Phone 337-R **New Brunswick, N. J.**

PETER KALTEISSEN

MANUFACTURER OF

PAPER BOXES

16-22 BARTLETT STREET

'Phone New Brunswick, N. J.

GEORGE FRISCH

First-Class Odorless Excavator

For Cleaning Vaults, Sinks, Cesspools, etc.

Work done at short order and guaranteed to be satisfactory. **Excavating. Moving and Carting of All Kinds** No extra charge for disinfecting. Prices as low as the lowest.

Orders by Mail or Left at 21 Comstock St. will receive prompt attention.

'Phone 224-R. George Frisch

P. NYBO PHOTOGRAPHER

PORTRAITS IN ALL THE LATEST STYLES

First-Class Work Guaranteed. Group Pictures of Wedding Parties a Specialty

78 ALBANY STREET, COR. NEILSON, New Brunswick, N. J.

The Artificial Stone Pavement Co.

S. C. IRVEN, Prop.

CONTRACTOR

Cement Work of All Kinds

Office and Residence: 345 Townsend Street

'Phone 456-J New Brunswick, N. J.

FINEST QUALITY OF WINES, LIQUORS AND CIGARS

TELEPHONE CALL 204-R
P. O. BOX 348

Cafe and Restaurant

LEONARD SCHEIDIG, Proprietor

135 Albany Street, New Brunswick, N. J.

A Strictly First-Class House Every-thing Up-to Date

KLEIN'S RARITAN HOUSE

Affords Facilities for Suburban Trade by Electric Trolley Signal System, whereby Cars are Stopped at the Door.

Cor. Albany and Little Burnet Streets
New Brunswick, N. J.

Dining Rooms and Bowling Alleys

Phone 217-L62

B. F. SAMSEL

DEALER IN

Groceries and Provisions, Butter and Eggs,

Cigars, Tobacco, Drugs, Ammunition, &c.

SPECIALTIES—Blue Flame Oil Stoves and Wall Paper

Main Street, Sayreville, N. J.

'Phone 585-J

C. H. CRAMER

Real Estate and General Insurance

349 GEORGE STREET

New Brunswick New Jersey

145-L—TELEPHONE CALLS—548 RATES, $1.50 PER DAY

White Hall Hotel

Thomas A. Manley, Proprietor

19-21 ALBANY STREET NEW BRUNSWICK, N. J.

Well Kept Stables for the Use of the Traveling Trade

HOSTLER ON HAND AT ALL HOURS

Bar Stocked with Choice Liquors, Wines and Beer. Imported and Domestic Cigars

F. W. MILLER

DEALER IN CHOICE

BEEF, VEAL, MUTTON, LAMB

Pork and Salt Meats, Sausage, Leaf and Tried Lard

Meat Market: Cor. French and Bayard Sts.

Telephone 257-J NEW BRUNSWICK, N. J.

Telephone Connection

WALTER N. ABRAMS

Sanitary Plumbing, Steam and Hot Water Heating, Gas Fitting and Tinning

138 Church Street New Brunswick, N. J.

JOHN H. SCHNEIDER CHAS. L. HEAHMAN

HEAHMAN & SCHNEIDER

House Painters

Decorating, Paper Hanging, Graining, Hard Wood Finishing

163 Hamilton St. and 39 Robinson St.

Estimates Cheerfully Given New Brunswick, N. J.

PURE TIN COLLAPSIBLE TUBES

MANUFACTURED BY

The J. S. Turner White Metal Works

RARITAN AVE., HIGHLAND PARK, N. J.

For Tooth Paste, Ointments, Cements, Perfumes, Etc

J. HEIDINGSFELD

PRINTER
PUBLISHER
BINDER

COMMERCIAL
PRINTING

42 ALBANY STREET
NEW BRUNSWICK, N. J.

Residence 'Phone 270-W Office 'Phone 265-J

H. V. OLIVER CONTRACTING CO.

Room 2, Savings Bank Building, New Brunswick, N. J.

THE MIDDLESEX TITLE GUARANTEE AND TRUST CO.

40 PATERSON STREET

Examines and Insures Titles to Real Estate.

Makes Loans on Bond and Mortgage.

Sells Guaranteed Mortgages.

THE ONLY SAFE WAY TO HAVE YOUR TITLE APPROVED AND ALSO THE CHEAPEST

Capital and Surplus, - $135,000

GEORGE A. VIEHMANN, President CHAS. D. ROSS, Vice-President
GEORGE W. LITTERST, Secretary and Treasurer
W. H. C. JACKSON, Assistant Secretary and Treasurer

Telephones: Residence, 527-L. Office, 628.

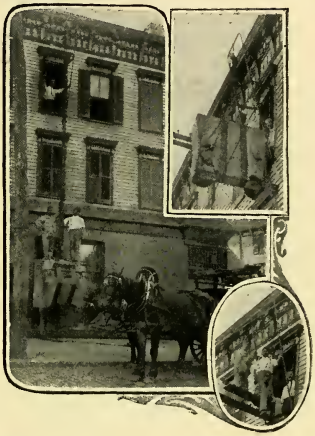

EMPIRE TRUCKING CO.

Complete Equipment for Handling all Kinds of

Light and Heavy Carting

VANS FOR CITY OR COUNTRY MOVING

Sandford Street and Jersey Avenue

NEW BRUNSWICK, N. J.

Empire Storage Co.

SANDFORD ST. AND JERSEY AVE.

Entire building devoted exclusively to storage. BUILT ENTIRELY OF BRICK and on most approved plans

LARGEST AND BEST

Storage Warehouse

IN THE CITY

Lowest Insurance Rates. Separate Apartments. We Will Receive and Pack Goods Ourselves, Which Insures Careful Handling

ALMOND AUTOMOBILE CO.

J. J. ALMOND, Proprietor

Storage, Repairing, Supplies

Day and Night — Wholesale and Retail

Metuchen, N. J.

J. F. BERNHARDT

General Contractor of Carting, Grading, Excavating. Also Building Moving

140 Ward St., Cor. Lee Avenue and Talmadge Street

Telephone

The Hillside Inn

Cafe and Restaurant

Main St., Metuchen, N. J.

D. GROSS, Prop. — 'Phone 40-w

NYITRAY & POKORNY

Bankers, Steamship Agents, Real Estate

Insurance, Notary Public, Dry Goods and Merchandise

85 FRENCH ST., New Brunswick, N. J.

'Phone 623-L — See Us If You Deal With Hungarians

CONRAD SEBOLT

16-18 Richmond Street

Heavy Trucking

Fully Equipped for Handling Safes, Boilers, Heavy Machinery, etc.

STORAGE and

General Contractor

Rigging, Hoisting, Setting-up and Dismantling Machinery of all kinds

Thorough Knowledge. Large Experience.

Large Padded Vans

FOR REMOVING ANYWHERE

Experienced drivers and handlers only employed, which guarantees the absolute safety of the removal or storage of Furniture, Pianos, etc.

Freight Called for and Delivered

ODORLESS EXCAVATING

CONRAD SEBOLT

16-18 Richmond St. 'Phone 419 New Brunswick, N. J.

TELEPHONE CALL 542
HOUSE 'PHONE 564

All Orders Promptly Delivered

MRS. B. ZIMMERMAN

MANUFACTURER
OF ALL KINDS OF

Mineral Waters

Bottler of Porter and Joseph
Hensler's Celebrated Lager Beer

Nos. 232, 234 and 236 Burnet Street

NEW BRUNSWICK, N. J.

I. LAURIE TEL. CONNECTION A. MARCUS

New Brunswick Iron and Metal Co.

Office and Yards:

Remsen Avenue and Powers Street

NEW BRUNSWICK, N. J.

R. R. R. R.

Always in the Market for Second-hand Machinery, Boilers and Tanks. Scrap Iron of Every Description. New and Old Metals. Scrap Rubber, Woolen and Cotton Waste and Paper Stock.

TELEPHONE CONNECTION FREE DELIVERY

ROBERT M. GAMBOL

Successor to J. H. HOAGLAND

GROCERIES

119 Neilson Street - New Brunswick, N. J.

Cor. Schureman Street

FRANK B. THOMPSON

Painting and Paper Hanging

Graining, Staining and Hard Wood Finishing

No. 181 Redmond Street, New Brunswick, N. J.

Residence, 16 Guilden Street

WALTON S. REED, 20 DENNIS ST.

JOHN REED 183 SUYDAM ST.

Reed Brothers

183 SUYDAM ST.

Painters and Paper Hangers

Estimates Furnished Mail Orders Promptly Attended to

R. S. GROCH HARNESS CO.

Manufacturers of

Harness, Saddles and Horse Collars

Also FURNISHING GOODS and CARRIAGE TRIMMER

Repairing Harness, Trunks, Traveling Bags and Satchels

29 Albany St., New Brunswick, N. J.

DIRECTORY

OF

NEW BRUNSWICK

ALSO

Highland Park, Milltown, South River, Sayreville, South Amboy, Metuchen, and the Six Free Rural Delivery Routes.

1909-10

J. HEIDINGSFELD, Publisher

C. E. HOWE CO., (Philadelphia) Compilers

NEW BRUNSWICK, N. J.
Press of J. Heidingsfeld, 42 Albany St.

Allen County Public Library
Ft. Wayne, Indiana

Table of Contents.

PAGE

Abbreviations 133
Banks and Savings Institution 15
Building and Loan Associations 15
Charitable Associations 16
Churches and Pastors 17
City Government 7
Colleges and Seminaries 19
College and Seminary Associations 21
College and Seminary Buildings 20
County Officers 12
Courts 12
Directories—
  New Brunswick Alphabetical 133
  New Brunswick Block 33
  Business 421
  Highland Park 497
  Milltown 511
  South River 523
  Sayreville 549
  South Amboy 561
  Metuchen 620
  Rural Routes 640
Fire Alarm System 11
Fire Department 9
Hospitals 21
Insurance Companies 22
Libraries 22
Local Labor Unions 28
Map of New Brunswick ..... Back of title page
Mails 13
Police Department 9
Post Offices in Middlesex County 13
Private Schools 22
Professional Cards 30, 31
Public Schools 23
Societies—Secret and Benevolent 23
Societies—Miscellaneous 27

2299322

Index to Advertisers.

PAGE

Abrams Walter N. xxi
Adrain Robert 30
Artificial Stone Pavement Co. xix
Banker Edward xv
Barnwell Richard F. xi
Bartholomew H. L. xii
Beam & Clare ..... Bottom lines
Bears Bros. ..... Top lines
Bernhardt J. F. ..... Bottom lines and xxv
Bing & De Armas ..... Side lines in Block Directory
Bond George H. viii
Booraem Theodore B. 30
Brower & Conover xvi
Brown A. J. xiii
Buttler H. V. & Co. viii
City Hotel xxxiii
Collier (John) Ice and Coal Co. xxxiv
Cook Henry B. 30
Cosgrove Detective Agency ..... Side lines
Cowenhoven Charles T. 30
Cramer C. H. xxi
Crater W. K. 181
Cronk Manufacturing Co. ..... Bottom lines in Block Directory
Daire & Son xiv
Daly Peter F. 30
Edgar Bros. xxix
Edgar James A. iv
Elmendorf John E. 30
Elmwood Cemetery 203
Empire Foundry Co. viii
Empire Trucking Co. xxiv
Empire Storage Co. xxiv
Enterprise Laundry Co. ..... Side lines and xii
Evergreen Cemetery 205
Fink Fred xxxi
Florance W. Edwin 30
Friedman H. 448
Frisch George xix
Gambol Robert xxviii
Gebhardt A. J. xviii
Geitner Otto xvi
Graham & McCormick ..... Top lines
G. A. & P. Tea Co. ..... Back cover
Groch Harness Co. xxviii
Habedank Bros. 232
Hadkins Bottling Co. xxxii
Hagerty Thomas H. 30
Hamlin & Morrison ..... Front cover
Harding & Mansfield v
Harding William F. 237

PAGE
Heahman & Schneider xxii
Heidingsfeld J. xxii
Hendricks John & Son xviii
Herbert & Moke x
Hicks Edward W. 30
Highland Park Coal Yard ..... Side lines
Highland Park Dairy ..... Side lines
Hingher Edward vi
Hogan & Barnwell xvii
Home Brewing Co. ..... Top lines in Block Directory
Home News ..... Top lines
Horner Aaron E. ..... Bottom lines and xxxvi
Hotel Milton x
Hull & Rice 255
Hullfish & Whitfield ..... Top lines
Huston & DeHart xiv
Huston William J. xxxiii
Iredell Harvey 30
Irvin Samuel xix
Janeway & Co. xxxvii
Jet White Laundry ..... Side lines
Johnson & Johnson ..... Top lines
Johnson E. P. xxxiv
Kalteissen Peter xix
Kirkpatrick J. Bayard ..... Back cover
Klein's Raritan House xx
Lake Foot Rest Powder ..... Top lines
Landsberg Store xv
Lederer & Son 277
Leary William E. xiv
Lyons & Parker ..... Bottom lines
McCaffrey John xxxii
McFadden M. ix
Manley Thomas A. xxi
Mansion House 296
Massing M. viii
Merchant & Boylan ..... Bottom lines
Messeroll Charles H. xiii
Middlesex Granite and Marble Works xii
Middlesex Hollow Concrete Building Block Co. ..... Top lines
Middlesex Supply Co. iii
Middlesex Title Guarantee and Trust Co. xxiii
Miller F. E. 305
Miller F. W. xxi
Monigan John J. ..... Bottom lines
Morrison & Blue xvi
Mueller & New xxxi
National Bank of New Jersey ..... Front cover
National Decorating Co. ii
Neverslip Manufacturing Co. xxxviii
New Brunswick Brewing Co. xxxv
New Brunswick Business College ii

PAGE
New Brunswick Fire Insurance Co. i
New Brunswick Garage ..... Bottom lines
New Brunswick Hygienic Milk Co. xiii
New Brunswick Ice Co. 132
New Brunswick Iron and Metal Co. xxvii
New Brunswick Loan Co. 317
New Brunswick Mutual Fire Ins. Co. ..... Inside front cover
New Brunswick Savings Institution ..... Inside front cover
New Brunswick Storage Warehouse Co. ..... Top lines
New Jersey Tobacco Co. ..... Bottom lines and xxx
New Brunswick Times vii
New Brunswick Trust Co. ..... Back bone
Nybo P. xix
Nyitray & Pokorny xxv
O'Connor M. xvii
Oliver H. V. Contracting Co. xxiii
Olympia Confectionery xi
Outcalt Jacob V. xxxvi
Parker Neilson T. ..... Front stencil and v
Parsell George K. xxx
People's National Bank i
Pette William H. iv
Plechner George J. 31
Provost Clarence Allen xxxvi
Pustelnick N. x
Quackenboss William H. xi
Raritan House xx
Reed Bros. xxviii
Relyea Edward S. xxxiv
Richter Conrad ix
Rolfe Building Materials Co. ..... Bottom lines
Rosner Conrad & Son xxix
Ruck Fred xxxii
Rule George B. xxxi
Russell Charles W. ..... Inside back cover
Saunders' Garage ..... Bottom lines
Scheidig Leonard xx
Schenck Arthur V. 31
Schenck Warren R. 31
Scheuer & Bro. xxix
Sebolt Conrad xxvi
Seiffert Bros. xxxi
Shuck S. J. & Sons xii
Silzer George S. 31
Smith George D. 368
Sotiropulus George xi
Stamm & Holzworth xxxii
Stevenson Bornt 205
Strong Alan H. and Theodore 31
Strong Hardware Co. ..... Side lines
Talley H. & Co. ..... Back cover
Tallman & Ten Broeck xvi

PAGE
Ten Eyck William W. ..... Side lines
Thompson Frank B. xxviii
Times Publishing Co. vii
Tindell Charles E. 31
Towle George C. xv
Turner J. S. xxii
United Paint and Wall Paper Co. ..... Side lines
United States Rubber Co. iii
Van Cleef James H. 31
Van Cleef Schuyler C. 31
Van Sickel William L. xvii
Voorhees Abram xiv
Voorhees Louis A. ii
Wall John P. ..... Side lines
Watman's Pharmacy ..... Side lines
Weigel Frederick 31
Weigel John Jr. ..... Bottom lines
Welsh P. M. xxxiii
Wheatley A. & Co. ix
White Hall Hotel xxi
Williams Paul F. ..... Top lines
Williamson D. D. 412
Witty W. C. xxix
Woodbridge & March 31
Wright J. Brognard xvii
Young P. J. Dry Goods Co. ..... Side lines
Zimmerman B. Mrs. xxvii
Zimmerman H. B. xviii

MILLTOWN.

Denhard's Union Hotel 513
Richter Conrad 511

SOUTH RIVER.

Bissett A. W. 525
Bissett Forman C. 525
Fee John, Jr. ..... Side lines and 530
Washington Hotel 547

SAYREVILLE.

Samsel B. F. ..... xx and 558

SOUTH AMBOY.

Central House 569

METUCHEN.

Almond Automobile Co. xxv
Bennett William A. 621
Cornish A. B. 625
Eggert George J. 626
Hillside Inn xxv
Metuchen Home Laundry 632
Metuchen Pharmacy 633
Weber Charles C. 620

New Brunswick Local Record.

CITY OFFICERS.

Mayor—W. Edwin Florance.
Alderman-at-Large—Frederick Weigel.
Recorder—Edward J. Houghton.
Judge of District Court—Edward W. Hicks.
Attorney—Edwin C. McKeag.
Assessors—Morris C. Ross.
William H. Van Sickle, Jr.
Lewis A. Board.
Collector—W. Frank Parker.
Treasurer—O. O. Stillman.
Clerk of District Court—Lewis R. Hope.
Clerk—James A. Morrison.
Surveyor—Frederick C. Schneider.
Street Commissioner—John T. Kemp.
Commissioner of Sinking Fund—John N. Carpender.
Chief of Police—Michael A. O'Connell.
Chief of Fire Department—Harry Francis.
Physician—E. Irving Cronk, M.D.
Overseer of Poor—Samuel Shultise.
Superintendent of Fire Alarm—James H. Warren.
Steward of Poor Farm—John Breece.
Building Inspector—William H. Felton.
Weigher—G. H. Hullfish.
Harbor Master—Henry Arbogast.
Janitor—George Hubbard.

BOARD OF ALDERMEN.

First Ward—Charles Forman. Term expires 1911.
First Ward—Ferdinand Stahlin. Term expires 1910.
Second Ward—Joseph J. Feaster. Term expires 1911.
Second Ward—Charles Tindell. Term expires 1911.

Third Ward—Charles A. Oliver. Term expires 1911.
Third Ward—Fred. Tappen. Term expires 1910.
Fourth Ward—Clifton G. Mott. Term expires 1911.
Fourth Ward—John H. Payton. Term expires 1910.
Fifth Ward—Robert Kahrmann. Term expires 1911.
Fifth Ward—Fred Orpen. Term expires 1910.
Sixth Ward—Vacant.
Sixth Ward—James Curran. Term expires 1910.
President—Alderman-at-Large, Frederick Weigel.
Regular meeting on first Monday evening of each month.

BOARD OF EDUCATION.

President—James A. Morrison.
Vice-President—Charles E. Tindell.
Secretary—Morris Bauer.
Superintendent of Schools—William C. Armstrong.
Members—Charles E. Tindell, H. B. Zimmerman, Dr. Eldon L. Loblein, John A. Manley, Joseph H. Ridgeway, Robert W. Watson, Leslie P. Johnson, Isidore P. Hirsh, George B. Van Sickle, Harry G. Burton.
Regular meeting first Wednesday of each month.

BOARD OF HEALTH.

President—Fred B. Kilmer.
Secretary and Inspector—Benjamin Gutmann.
Counsel—E. C. McKeag.
Treasurer—H. B. Willis.
Members—Prof. Francis C. Van Dyck, Dr. A. L. Smith, Dr. E. Irving Cronk, City Physician, ex-officio; James A. Morrison, City Clerk, ex-officio; W. H. Van Deursen and George Frisch, Deputy Inspectors.
Meets second Wednesday in each month.

BOARD OF EXCISE COMMISSIONERS.

Chairman—John E. Elmendorf.
Members—Charles D. Deshler, James. D. Anderson.
Clerk—James A. Morrison.
Meets first Tuesday in each month.

POLICE STATION.

George street, near Schureman.

Chief—Michael A. O'Connell.
Day Sergeant—John Clinton.
Night Sergeant—Joseph P. Kelly.
Detective—George Dunn.
Officers—Elias Delanoy, William Reed, Frank Campbell, Charles Jackson, John Vleit, Ferd Van Deursen, Thomas Dwyer, James Hardy, John Wilcox, James Wright, John Witt, Luke Lyons, John Gleason.

WATER COMMISSIONERS.

President—William Schlessinger.
Vice-President—John E. Elmendorf.
Secretary—T. Henry Rastall.
Treasurer and Superintendent—Jacob H. Whitfield.
Clerk—Alfred P. Rastall.
Members—William Schlessinger, John E. Elmendorf, Fred Schussler, Frank E. Watson, Leslie P. Johnson, T. Henry Rastall.
Office—43 Paterson street.
Regular meeting, second Monday in each month.

FIRE DEPARTMENT.

OFFICERS.

Chief Engineer—Harry Francis.

1st Asst.—Louis Sass. 2nd Asst.—H. F. Rappleyea.

Superintendent of Fire Alarm—James H. Warren.

Washington Engine Company No. 1.—Foreman, Walter E. Sanderson; Assistant, Charles Davison; Secretary, John H. Maeley; Treasurer, Arthur O'Neill. House, Burnet street, near New.

Washington Hose Company No. 1.—Foreman, Benjamin Reed.

Hook and Ladder Company No. 1.—Foreman, John Van Derveer; Assistant, Dunham Randolph; Secretary, Elmer O. Smith; Treasurer, R. T. Holman. House, George street, near Schureman.

Liberty Hose Company No. 1.—Foreman, Charles H. Smith; First Assistant, Robert C. Smith; Second Assistant, John Bartholomew; Secretary, William Mayo; Financial Secretary, Frank C. Latham; Treasurer, Charles F. Randolph. House, George street, near Schureman.

Neptune Engine Company No. 2—Foreman, John J. Gillings; Assistant, William O. White; Corresponding Secretary, F. D. Harding; Financial Secretary, Thomas Barnwell. House, New street, near Codwise avenue.

Neptune Hose Company No. 2—Foreman William Pfeiffer.

Phoenix Engine Company No. 3—Foreman, Morris Bauer; Assistant, L. C. MacAvoy; Secretary, W. H. Wagener; Financial Secretary, Charles Van Arsdale; Treasurer, Joseph Cook. House, Dennis street, near Hiram.

Phoenix Hose Company No. 3—Foreman, Edward Van Dorn.

Raritan Engine Company No. 4—Foreman, John Ludwig; First Assistant, Joseph Doyle; Recording Secretary, William P. C. Rappleyea; Financial Secretary, Charles T. Brower. House, Remsen avenue, corner Suydam.

Raritan Hose Company No. 4—Foreman, Henry P. Doyle.

Protection Engine Company No. 5—Foreman, W. E. Masterson; First Assistant, George Shebil; Second Assistant, Abram Thompson; Secretary, Charles Orpen; Recorder, E. J. Houghton. House, Wall street, opposite P. R. R. Depot.

Protection Hose Company No. 5—Foreman, Jeremiah Rule.

Hibernia Engine Company No. 6—Foreman, E. J. Masterson; First Assistant, E. J. Fox; Recording Secretary, Peter J. Clickner; Financial Secretary, H. B. Dunn. House, Easton avenue and Stone street.

Hibernia Hose Company No. 6—Foreman, John Conlin.

HIGHLAND PARK FIRE DEPARTMENT.
House, Raritan avenue, H. P.

THE NEW BRUNSWICK ELECTRIC FIRE ALARM SYSTEM.

Number of box indicates location of fire.
One or three strokes of the bell indicates break in line or test.
Five strokes of the bell denotes fire out or under control.
Three threes (3—3—3) is a general alarm: all companies will respond.
The test signal (three strokes) is given every night at 6.30 o'clock.
The alarm must be sent from the box nearest the fire. No alarm must be given for a fire outside the city limits.
Keys may be obtained at the places designated upon the painted signs placed under each fire alarm box.

LOCATION OF BOXES.

24—Steamboat Dock.
25—Neilson and Hassart streets.
27—Commercial avenue and Burnet street.
28—Commercial avenue and George street.
29—New and Burnet streets.
34—Richmond and Neilson streets.
36—Hiram and Burnet streets.
38—Albany and Little Burnet streets.
43—Water and Somerset streets.
45—Hamilton and Neilson streets.
46—Washington and Neilson streets.
47—Church and Neilson streets.
49—Albany and George streets.
54—Throop avenue and Suydam street.
56—Livingston avenue and George street.
58—Remsen avenue and George street.
59—Redmond street and Lee avenue.
62—Sandford street and Commercial avenue.
63—Throop avenue and Hale street.
65—Lee avenue and Handy street.
67—Livingston avenue and Suydam street.
68—Codwise avenue and Sandford street.
72—Codwise avenue and Handy street.
73—Codwise avenue and Redmond street.
75—Schuyler and Paterson streets.
82—French and New streets.
83—Somerset and Harvey streets.
84—French street and Jersey avenue.
85—Sandford street and Jersey avenue.
86—Hartwell and Hamilton streets.
87—Somerset and Division streets.
93—Easton avenue and Prosper street.
95—Guilden and Courtlandt streets.
96—College avenue and Mine street.
97—Senior and Sicard streets.
98—Somerset street and Easton avenue.

COUNTY OFFICERS.

County Clerk—John H. Conger.
Deputy Clerk—Robert W. Helm.
Surrogate—Peter F. Daly.
Deputy Surrogate—D. W. Clayton.
Sheriff—William H. Quackenboss.
Deputy Sheriff—Edward H. Houghton.
Prosecutor of the Pleas—Theodore B. Booraem.
Collector—H. Raymond Groves.
Solicitor—Alan H. Strong.
Physician—J. L. Suydam.
Coroners—J. H. Beekman.
Ferdinand Garretson.
John V. Hubbard.
Senator—George S. Silzer.
County Engineer—M. F. Larson.

BOARD OF CHOSEN FREEHOLDERS.

Frank H. Pownall, Jamesburg (Director).
George S. Bunting, New Brunswick R. F. D. No. 2.
William T. Stacey, Perth Amboy.
William Dey, South Amboy.
Alpheus L. Mundy, New Brunswick.
Clerk—Irving Demarest, Seawaren.

COURTS.

Supreme and Circuit.

Fourth District—Hon. James J. Bergen.

Middlesex County—1st Tuesday in April, 3d Tuesday in September and 1st Tuesday in December.

Court of Common Pleas and Quarter Sessions—Judge, Hon. Adrian Lyon.

Court of Quarter Sessions meets Tuesday in each week at Court House. John H. Conger, Clerk; Edward Hayes, Sergeant-at-Arms.

Orphans' Court and Court of Common Pleas meet Friday at Court House.

District Court of the City of New Brunswick, 389 George street. Edward W. Hicks, Judge; Lewis R. Hope, Clerk.

Regular Court days Mondays and Thursdays. Court opens at 10 A. M.

POST OFFICE.

Charles W. Russell, Postmaster.

NAMES OF THE POST OFFICES IN MIDDLESEX COUNTY, AND TOWNSHIPS IN WHICH LOCATED.

POST OFFICES.	TOWNSHIPS.	POST OFFICES.	TOWNSHIPS.
Applegarth, R.F.D.	Monroe	Metuchen	Raritan
Avenal	Woodbridge	Milltown	East Brunswick
Browntown, R.F.D.	Madison	Monmouth Junc.	South Brunswick
Carteret	Woodbridge	New Brunswick	.....
Cheesequakes	Madison	New Market	Piscataway
Chrome	Woodbridge	Oak Tree	Raritan
Colonia	Woodbridge	Old Bridge	East Brunswick
Cranbury	Cranbury	Parlin	Sayreville
Cranbury Station	Cranbury	Perth Amboy	.....
Dayton	South Brunswick	Plainsboro	Cranbury
Deans	South Brunswick	Port Reading	Woodbridge
Dunellen	Piscataway	Prospect Plains	Monroe
Fords	Woodbridge	Sayreville	Sayreville
Franklin Park	South Brunswick	Sewaren	Woodbridge
Helmetta	East Brunswick	South Amboy	South Amboy
Iselin	Woodbridge	South Plainfield	Piscataway
Jamesburg	Monroe	South River	East Brunswick
Keasbey	Woodbridge	Spotswood	East Brunswick
Lincoln	Piscataway	Stelton	Raritan
Maurers	Woodbridge	Woodbridge	Woodbridge
Menlo Park	Raritan		

ARRIVAL AND DEPARTURE OF MAILS.

March 3d, 1909.

Jersey City, New York, Eastern States and all points on the D. L. & W., New Jersey Central and Northern N. J. Railroads—Arrive at 7 and 9 A. M.; 2, 5 and 6 P. M. Close at 7.30, 9.45 and 12 M.; 1.15, 3.45, 4.30, 7 and 10 P. M.

Newark, N. J.—Arrive at 7, 9 A. M., 2 and 6 P. M. Close at 7.30, 10.15 and 12 M.; 1.15, 3.45, 7 and 10 P. M.

Points on the New York and Long Branch Railroad—Arrive at 7 and 9 A. M., 2 and 6 P. M. Close at 7.30, 9.45, 12 M.; 3, 3.45, 4.30, 7 and 10 P. M.

Elizabeth and Perth Amboy—Arrive at 7 and 9 A. M.; 2 and 6 P. M. Close at 7.30 A. M. and 12 M., 3.45, 4.30, 7 and 10 P. M.

Rahway and Woodbridge—Arrive at 7 and 9 A. M.; 2 and 6 P. M. Close at 7.30 A. M. and 12 M.; 3.45, 4.30, 7 and 10 P. M.

Stelton and Metuchen—Arrive at 5 A. M., 2 and 6 P. M. Close at 7.30 A. M. and 12 M.; 3.45 P. M.

Washington, D. C. and all Southern States—Arrive at 7 and 9 A. M.; 2 and 6 P. M. Close at 7.30 A. M. and 12 M., and 10 P. M.

Trenton only—9 A. M.
Newark only—10.15 A. M. and 1.15 P. M.
Pittsburg and Western States—Arrive at 7 A. M., 2 and 6 P. M. Close at 7.30 A. M., 12 M., 4.45 and 10 P. M.
Trenton and Philadelphia and South Jersey and all points on Belvidere Division and Camden and Amboy Railroad—Arrive at 7 and 9 A. M., 2 and 6 P. M. Close at 7.30 and 12 M.; 4.30 and 10 P. M.
Pittsburg, Philadelphia and South Jersey—Close at 6.30 P. M.
Deans, Franklin Park, Monmouth Junction, Kingston, Rocky Hill and Princeton—Arrive at 9 A. M. and 5 P. M. Close at 7.30 A. M., 12 M. and 4.30 P. M.
Middlebush, Millstone, East Millstone, Hillsborough and Blackwell's Mills—Arrive at 9 A. M. Close at 7.25 A. M. and 5.30 P. M.
South River, Sayreville and South Amboy—Arrive at 10.30 A. M. and 6.30 P. M. Close at 10.15 A. M.; 3 and 10 P. M.
Sayreville Only—Arrive at 8 P. M. Close at 6.15 A. M.
Milltown—Arrive at 9 A. M. and 12 M., 5 and 8 P. M. Close at 6.45, 9.45, 3 and 6.40 P. M.
Foreign and Canada Mails close with New York Mails.
Mails open Sunday at 9. A. M.; close at 6 P. M.
Office Hours—From 7 A. M. to 8 P. M. Sunday, from 9 to 10 A. M.
Legal Holidays—Office open from 7 to 10 A. M. Mails received and dispatched as usual.

CHARLES W. RUSSELL, Postmaster.

Stamp Window—Office open from 7 A. M. to 8 P. M.
Register Department—Open from 7.30 to 6 P. M.
Money Order Department—Open from 9 A. M. to 5 P. M.
Stamp Window, Sunday—Open from 9 to 10 A. M.
Carriers' Delivery Window—Open from 9 to 10 A. M.
Sunday Mail—Arrive at 9 A. M.; close at 6 P. M.
All letter boxes in the city collected at 4 P. M.

RURAL FREE DELIVERY.

Route 1—John E. Perdun, Carrier.
Route 2—Walter S. MacDonald, Carrier.
Route 3—Edward W. Crenning, Carrier.
Route 4—Thomas Pearce, Carrier.
Route 5—John F. Burns, Carrier.
Route 6—J. H. Rastall, Carrier.

For description of these routes and further information, see Rural Routes (Table of Contents).

BANDS.

Bohn's Band, D. M. Bohn, leader, 7 Delafield.
Knoll's Band, Frank Knoll, leader, 136 Suydam.
Union Band, Frank Jefferies, leader, 60 Albany.

BANKS.

National Bank of New Jersey. Church street, corner Neilson. Organized in 1854. Re-chartered in 1884. Capital, $250,000. Surplus, $250,000. Undivided Profits, $150,000. President, Henry G. Parker; Vice-Presidents, V. M. W. Suydam and P. H. Wyckoff; Assistant Cashier, Lyle Van Nuis.

New Brunswick Savings Institution. George street, corner Church. Chartered in 1851. President, Nicholas G. Rutgers; Vice-President, Benjamin F. Howell; Secretary and Treasurer, Charles A. Dunham; Assistant Secretary, Howard C. Rule.

New Brunswick Trust Co. (The). 352 George street. Chartered in 1902. President, James Deshler; Vice-Presidents, John C. Eisele and John H. Conger; Secretary and Treasurer, A. J. Jones; Asst. Secretary and Treasurer, J. V. D. Mershon. Capital, $100,000. Surplus and Profits, $125,000.

People's National Bank. George street, corner Church. Chartered in 1887. Capital, $100,000. Surplus and Profits, $125,000. President, Benjamin F. Howell; Cashier, T. Ely Schanck.

BOARD OF TRADE.

Henry G. Parker, President; George A. Viehmann, 1st Vice-President; Henry Landsberg, 2d Vice-President; J. C. Matlack, 3d Vice-President; Charles A. McCormick, Treasurer; F. M. Yorston, Secretary.

Chairmen of Committees:—Manufacturing, Charles A. McCormick; Legislation, J. C. Matlack; Education, Dr. A. L. Smith; Trade and Transportation, W. R. Reed; Membership, P. P. Runyon; Retail Merchants, A. W. Wolfson; Fire Hazard Affairs, Geo. A. Viehmann; Municipal Affairs, Henry G. Parker; Charities, Endowments, T. E. Schanck.

BUILDING AND LOAN ASSOCIATIONS.

Highland Park Building and Loan Association, 349 George street and Raritan avenue corner First avenue, H. P. Meets every second Tuesday of each month. James A. Edgar, Secretary.

Homestead Building and Loan Association. Organized May, 1886. President, Henry B. Zimmerman; Secretary, W. F. Parker; Treasurer, L. Totten; Solicitor, C. H. Runyon. Office, 381 George street. Meeting, third Wednesday in each month at 381 George street. New series every six months.

Provident Building and Loan Association. Organized June, 1894. President, Howard V. Buttler; Treasurer, T. Ely Schanck; Secretary, E. B. Wyckoff; Solicitor, Theodore B. Booraem. Office, Room 2, People's Bank Building. Meets last Friday of each month.

Second Merchants' Building and Loan Association. Organized 1895. President, Henry A. Hull; Treasurer, J. Bayard Kirkpatrick; Secretary, Charles A. Schenck. Office, 356 George street. Meets third Wednesday in each month.

Second People's Building and Loan Association. Organized February, 1891. President, Samuel C. Gowen; Treasurer, A. Viehmann; Secretary, Edward Tindell; Solicitor, C. H. Runyon. Office, Baldwin Building. Meeting, third Thursday of each month at Baldwin Building. New series each year.

Security Building and Loan Association. Organized 1889. President, B. U. Tapken; Treasurer; A. T. Landmesser; Secretary, D. D. Williamson; Solicitor, W. E. Florance. Office, 413 George street. Meeting, last Thursday in each month.

Second Workingmen's Building and Loan Association. Organized August, 1895. Vice-President, James J. McCluskey; Treasurer, Alfred V. Harding; Secretary, Patrick Hagerty. Office, 40 Paterson street. Meeting, third Tuesday in each month.

Young Men's Building and Loan Association. Organized 1909. President, John W. Conger; Vice-President, William O. Pettit; Secretary, Alfred P. Rastall; Treasurer, Robert J. Smith; Solicitor Arthur V. Schenck. Meeting, first Thursday in every month. Office, 43 Paterson street.

CHARITABLE ASSOCIATIONS.

Charity Organization Society of New Brunswick. Emma Cook, Secretary; Caroline D. Case, Agent. Established October, 1884, for the promotion of whatever tends to the permanent improvement of the condition of the poor; first,

by aiding and directing those who have gifts to bestow, and second by suppressing professional begging by preventing indiscriminate giving. Office at 20 Bayard street.

Children's Industrial Home. Prof. Chas. E. Hart, D.D., President; Mrs. E. R. Payson, Recording Secretary. Established in 1877 under the name of "Industrial Home for Girls." Changed to its present name and location about 1885. Object: To receive orphans and homeless children of both sexes under ten years of age, and to care and provide for them until they come of age. Home, 190 Somerset street, corner Scott. Controlled by a Directorate of twenty-seven ladies and gentlemen. Matron, Mrs. Annie Jordan.

Dorcas Society and Day Nursery. Established 1813. Meets at 14 French street.

Middlesex County District Society for the Prevention of Cruelty to Animals. 413 George street. Paul F. Williams, Secretary.

Middlesex County Society for the Prevention of Cruelty to Children. 26 Union street. Rev. M. H. Hutton, President; Robert Blauvelt, Secretary.

St. Mary's Orphan Asylum (Roman Catholic). Diocese of Trenton. Founded 1883. Easton avenue, opposite Huntington street. Under charge of Sisters of St. Francis.

Visiting Nurse Association. Dispensary, 88 Schureman street. Open daily from 12 to 1 P. M.

CHURCHES.

Baptist.

Baptist Chapel, Raritan avenue corner Second avenue, H. P.

Ebenezer Baptist (Colored). Lee avenue near Comstock. Organized 1876.

First Baptist. George corner Bayard. Organized 1810. Accommodation, 900.

Livingston Avenue Baptist Church. Livingston avenue corner Welton. Rev. Albert D. Sears, pastor.

Memorial Baptist Sunday School. High near Somerset.

Hebrew.

Ahvas Achim Synagogue. Richmond near Dennis.

Anshe Emeth Reformed Jewish Temple. 49 Albany. Organized 1840.

Lutheran.

Evangelical Lutheran Emanuel (German). Kirkpatrick, cor. New. Organized 1878. Rev. John A. Dewald, pastor. Accommodation, 500.

Methodist Episcopal

First Methodist Episcopal. George corner Liberty. Organized 1811. Pastor, Rev. J. W. Marshall. Accommodation, 1,200.

Mt. Zion Methodist Episcopal (Colored). 25½ Division street. Organized 1827. Pastor, Rev. A. A. Collins.

Pitman Methodist Episcopal. George corner Oliver. Organized 1851. Pastor, Rev. J. Herbert Belting. Accommodation, 600.

St. James Methodist Episcopal. Hamilton cor. Easton avenue.

Presbyterian.

First Presbyterian. George corner Paterson. Organized about 1726. Pastor, Rev. W. W. Knox, D.D. Accommodation, 1,000.

Magyar Evan. Ref. Presbyterian. Pastor, Paul F. Hamborszky.

Protestant Episcopal.

Christ Episcopal. Neilson corner Church. Organized 1742. Pastor, Rev. E. B. Joyce. Accommodation, 600.

St. John the Evangelist Church. 181-189 George. Rev. Charles E. Phelps, rector emeritus. Rev. Edward W. Hall, Rector.

Reformed.

First Reformed. Neilson head of Hiram. Organized about 1717. Pastor, Rev. P. Theodore Pockman. Accommodation, 1,200.

Highland Park Reformed. Second avenue corner Magnolia avenue. Rev. T. Chalmers Easton, pastor.

St. John's German Reformed. Albany corner George. Organized 1861. Pastor, Rev. M. H. Qual. Accommodation, 500.

Second Reformed. George corner Albany. Organized 1843. Pastor, Rev. Mancius H. Hutton. Accommodation, 1,000.

Suydam Street Reformed. Suydam corner Drift. Organized 1884. Pastor, Rev. Alan D. Campbell. Accommodation, 500.

Third Reformed (German). Guilden street. Accommodation, 200.

Roman Catholic.

Church of the Sacred Heart. Throop avenue corner Suydam. Organized 1883. Accommodation, 800.

St. John the Baptist (German). Neilson near Carman. Organized 1865. Pastor, Rev. Joseph F. Keuper. Accommodation, 400.

St. Ladislaus Church (Hungarian). 213 Somerset. Pastor, Rev. John N. Szeneczey.

St. Peter's. Somerset near George. Organized 1830. Pastor, Rt. Rev. Monsignor J. A. O'Grady. Accommodation, 1,500.

Salvation Army.

Salvation Army Headquarters, 135 Neilson street. Edward J. Atkinson, adjt.

Volunteers of America.

Volunteers of America. Headquarters, 24 Peace street.

MISSIONS.

Colored Mission—98 Lee avenue.

Wray's Memorial Mission—Burnet below Bishop.

Throop Avenue Mission—Throop avenue, near Hale street.

EDUCATIONAL INSTITUTIONS.

Theological Seminary of the Reformed (Dutch) Church in America. Organized in 1784 in New York City and removed to New Brunswick in 1810, and to its present location in 1856. Governed by the General Synod of the Reformed Church in America. The Rev. J. Preston Searle, D.D., President of the Faculty.

Rutgers College. Founded in 1766 as Queen's College. Called Rutgers College since 1825 and including Rutgers Scientific School since 1864. Governed by a Board of Trustees. The Rev. W. H. S. Demarest, D.D., President; Irving S. Upson, A.M., Treasurer and Registrar.

Rutgers College Preparatory School. Founded in 1766. Supervised by the Trustees of Rutgers College. Myron T. Scudder, Ph.D., Head Master.

New Jersey Agricultural Experiment Station.

State Station. Established 1880. Staff: Edward B. Voorhees, Sc.D., Director; Irving S. Upson, A.M., Secretary and Treasurer; Irving E. Quackenboss, Clerk; Charles S. Cath-

cart, M.Sc., Chemist; Vincent M. Carberry, Clarence L. Pfersch, B.Sc., Leon A. Congdon, B.Sc., Assistant Chemists; Lester H. Williamson, Sampler and Assistant; John B. Smith, Sc.D., Entomologist; Maurice A. Blake, B.Sc., Horticulturist; Arthur J. Farley, B.Sc., Assistant Horticulturist; Frederick C. Minckler, B.S.A., Animal Husbandman; D. Manley Jobbins, Greenhouse Assistant; George B. Thresher, Field Assistant; Walter W. Shute, Farm Foreman.

Agricultural College Station. Established 1888. Staff: Edward B. Voorhees, ScD., Director; Irving S. Upson, A.M., Chief Clerk; Julius Nelson, Ph.D., Biologist; Byron D. Halsted, ScD., Botanist and Horticulturist; Earle J. Owen, B.Sc., Assistant in Horticulture; B. H. Alfred Groth, Ph.D., Plant Physiologist; Nahum D. Shore, B.Sc., Assistant in Plant Breeding; John B. Smith, ScD., entomologist; Jacob G. Lipman, Ph.D., Soil Chemist and Bacteriologist; Percy E. Brown, B.Sc., and Irving L. Owen, B.Sc., Assistant Chemists.

COLLEGE AND SEMINARY BUILDINGS.

Alumni and Faculty House. Erected 1841-1842; eastern end of Queen's Campus.

Ceramics Building. Erected 1902; College avenue.

Daniel S. Schanck Observatory. Erected 1865; eastern end of Queen's Campus.

Engineers Building. Erected 1908; Neilson Campus.

Gardner A. Sage Library. Erected 1874-1875; western part of Seminary Campus.

Geological Hall. Erected 1871; western part of Queens Campus.

New Jersey Hall. The Laboratory for the Agricultural Experiment Station. Erected 1888-1889; Neilson Campus.

Peter Hertzog Hall. Erected 1856; centre of Seminary Campus, with lecture rooms and dormitories.

Queen's College. Erected in 1808-1809; centre of Queens Campus. Office of the Registrar and Treasurer.

Ralph Voorhees Library Building. Erected 1902-1903; Neilson Campus.

Robert F. Ballantine Gymnasium. Erected 1893-1894; Neilson Campus.

Sophia Astley Kirkpatrick Chapel and Library. Erected 1872; eastern part of Queens Campus.

Suydam Hall. Erected 1873; eastern part of Seminary Place. Contains lecture room, chapel, museum and gymnasium.

Van Nest Hall. Erected 1845; northwest corner Queens Campus.

Winants Hall. The Dormitory; erected 1890; western end of Queens Campus.

COLLEGE AND SEMINARY ASSOCIATIONS.

Alumni Association of Rutgers College. Organized 1832. Anniversary Commencement Day.

Phi Beta Kappa Society. Founded 1776. Rutgers Chapter "Alpha of New Jersey." Established 1869.

Rutgers Athletic Association. Established 1877. Having authority over foot-ball and general college athletic sports, including Rutgers Base-Ball Association. Organized 1860.

Rutgers College Y. M. C. A. Organized 1829, to aid the parent society. Professors and students of the College are members.

Rutgers Greek Letter Fraternities. Delta Phi, 1845; Zeta Psi, 1848; Delta Upsilon, 1858; Delta Kappa Epsilon, 1861; Chi Phi, 1868; Chi Psi, 1879; Beta Theta Pi, 1879; Gamma Sigma, 1904.

Society of Inquiry. Organized by the students of the Theological Seminary in 1811, for the object of advancing the cause of Missions. Anniversary in May.

Students' Volunteer Society. Organized for the study of Missions by the students of the Theological Seminary. Holds weekly meetings.

Targum Association. Managed by the students of the College. Publishers of "The Targum." Established 1869.

ELECTRIC RAILWAYS.

Public Service Corporation of New Jersey. 130 Albany.

Trenton and New Brunswick Traction Co. 129 Albany.

HOSPITALS.

John Wells Memorial Hospital. Erected in 1889, at the junction of Somerset and Albany streets. Medical Staff: Drs. F. M. Donohue, D. C. English, C. V. Buttler, Laurence Runyon, J. P. Schureman, H. H. Voorhees, H. G. Cooke, Benjamin Guttman, F. E. Riva, A. L. Smith. Matron, Miss Cecelia Jacobs.

Parker Home for Incurables. Erected 1907. Easton avenue and Landing lane. Medical Staff: Drs. A. L. Smith, James E. Schureman, Howard C. Voorhees, E. Irving Cronk and Laurence Runyon.

St. Peter's General Hospital. Somerset street corner Hardenbergh. In charge of Sisters of Charity (The Grey Nuns of Montreal). Medical Staff: Drs. F. M. Donohue, F. E. Riva, J. W. Rice, C. V. Buttler, P. A. Shannon, Laurence Runyon, Howard Voorhees, William Condon and B. M. Howley (specialist).

INSURANCE COMPANIES.

New Brunswick Fire Insurance Co. Organized December, 1826. Office, 40 Paterson street. President, George A. Viehmann; Vice-President, D. L. Morrison; Secretary and Treasurer, Charles D. Ross.

New Brunswick Mutual Fire Insurance Co. Organized 1846. Office, 393 George street. President, W. E. Florance; Vice-President, John S. Stewart; Secretary, J. W. Helm.

LIBRARIES.

New Brunswick Public Library and Reading Room. 60 Livingston avenue. Erected 1903. Contains 26,000 volumes. Open from 9 a. m. to 9 p. m. Librarian, Miss Cornelia A. See.

The Gardner A. Sage Library. Reorganized 1873. In Sage Library Building, belonging to the Theological Seminary. Open daily from 9 a. m. to 12.30 p. m., and from 2 to 4.30 p. m. Librarian, John C. Van Dyke, L.H.D. 48,000 volumes and 8,000 pamphlets.

Rutgers College Library. In the Ralph F. Voorhees Library Building, Hamilton street, near Bleecker Place. Open during the week to students. Librarian, G. A. Osborn.

PRIVATE SCHOOLS.

Rice Industrial Literary Institute, 110 Comstock. Ella M. Rice, principal.

Sacred Heart Parochial School (Roman Catholic). Suydam street, corner Commercial avenue. In charge of Sisters of Charity.

St. Agnes' Academy (Roman Catholic). Somerset street, near Division. In charge of Sisters of Charity.

St. John the Baptist (Roman Catholic). Neilson street, near Carman. In charge of Sisters of Charity.

St. Ladislaus School (Hungarian R. C.), Parochial. Boys and Girls. 213 Somerset.

St. Peter's School (Roman Catholic). Somerset street, corner Division. In charge of Sisters of Charity.

The Misses Anable's Young Ladies' Seminary. 66 Bayard street.

PUBLIC SCHOOLS.

County Superintendent—H. Brewster Willis, of New Bruns'k.

City Superintendent—Prof. William Clinton Armstrong.

The Public Schools were established in New Brunswick in 1851.

Bayard School. Erected 1852. Bayard street, near George. Grammar and Primary departments. Miss Katherine McLaughlin, principal.

Highland Park School. Benner and Second avenues. Highland Park.

Lord Stirling School. Erected 1899. Carman, Neilson and Abeel streets. Primary department. Miss Sarah O. Whitlock, principal.

Lincoln School. Guilden street. Erected 1873. Primary department and one Grammar grade. Miss Grace March, principal.

Livingston High School. Erected 1875. Livingston avenue, Redmond and Welton streets. High, Grammar and Primary departments. High department, Henry Miller, principal; Primary department, Miss Cornelia Schroeder, principal.

Nathan Hale School. Erected 1894. Hale street, near Commercial avenue. Primary department. Miss Cecelia Boudinot, principal.

Washington School. Erected 1899. French street, cor. Louis. Grammar and Primary departments. Miss Eleanor Lott, principal.

SECRET AND BENEVOLENT SOCIETIES.

Ancient Order of Hibernians.

Division No. 5. Meets 1st Monday in each month at Washington street, corner George.

Division No. 10. Meets 3d Tuesday in each month at Washington street, corner George.

Ancient Order United Workmen.

Raritan Lodge, No. 6. Meets 1st and 3d Monday evenings in each month at People's National Bank Building.

Benevolent Protective Order of Elks.

New Brunswick Lodge, No. 324. Meets Thursday evenings, at Elk's Hall, 130 Albany street.

Foresters of America.

Court Goodwill, No. 80. Meets 1st and 3d Monday evenings in each month at Eagle's Hall.

Court Marion, No. 84. Meets 2d and 4th Monday evenings in each month at Eagle's Hall.

Court Middlesex, No. 74. Meets 1st and 3d Tuesday evenings in each month at Eagle's Hall.

Court New Brunswick, No. 40. Meets 1st and 3d Thursday evenings in each month at Eagle's Hall.

Lady Foresters. Meets 2d and 4th Friday evenings in each month at Viehmann Building.

Fraternal Order of Eagles.

New Brunswick Aerie, No. 1329. Meets at Eagle's Hall 2d and 4th Tuesday evenings in each month at Eagle's Hall.

Grand Army of the Republic.

Boggs-Janeway Post, No. 67. Meets every alternate Wednesday evening at G. A. R. Hall.

Phil Kearney Camp, No. 20, S. of V. Meets 1st and 3d Mondays in each month at G. A. R. Hall.

Women's Relief Corps, No. 2. Meets 2d and 4th Saturday evenings in each month at G. A. R. Hall.

I. O. B. B.

Boaz Lodge, No. 191. Meets the 1st Sunday in each month at Anshe Emeth Reformed Jewish Temple, 49 Albany street.

Independent Order of Odd Fellows.

Deutche Frauen Rebekah Lodge, No. 43. Meets 2d and 4th Monday evenings in each month at 32 Albany street.

Helvetia Lodge, No. 71. Meets Tuesday evenings at 32 Albany street.

Lady Wildey Rebecca Degree Lodge, No. 38. Meets 2d and 4th Saturdays in each month at Odd Fellows' Hall.

Middlesex Encampment, No. 43. Meets 2d and 4th Friday evenings in each month at Odd Fellows' Hall.

New Brunswick Lodge, No. 6. Meets Monday evenings at Odd Fellows' Hall.

Palestine Encampment, No. 25. Meets 1st and 3d Monday evnings in each month at 32 Albany street.

Independent Order of Red Men.

Ahander Tribe, No. 182. Organized 1893. Meets every Friday evening in each month at Eagle's Hall.

Ahwaga Haymakers' Association, No. 88½. Meets every 2d and 4th Tuesday evening in each month at Odd Fellows' Hall.

Ahwaga Tribe, No. 88. Organized 1866. Meets 1st and 3d Tuesday evenings in each month at Odd Fellows' Hall.

Onomoo Tribe, No. 240. Meets 2d and 4th Tuesday evenings in each month at Viehmann Building.

Pocohontas Council, No. 18, D. of P. Meets 2d and 4th Wednesday evenings in each month at Viehmann Building.

Knights of Columbus.

Knights of Columbus. Organized 1897. Meets 1st and 3d Wednesday evenings in each month at 40 Bayard street.

Knights of Pythias.

Friendship Lodge, No. 30. Instituted 1860. Meets Wednesday evenings at People's National Bank Building.

Friendship Temple, No. 10, Pythian Sisters. Meets 1st and 3d Friday evenings in each month at G. A. R. Hall.

Knights of the Golden Eagle.

New Brunswick Castle, No. 71. Meets every Monday evening at People's National Bank Building.

Masonic.

All meeting at Masonic Temple, 45 Remsen avenue.

Order of Eastern Star, Ruth Chapter. Meets 2d and 4th Friday evenings of each month.

Palestine Lodge, No. 111, F. and A. M. Meets 1st, 3d and 5th Thursday evenings in each month.

Scott Chapter, No. 4, R. A. M. Meets 1st Tuesday in each month.

Scott Council, No. 1, R. & S. M. Meets 3d Wednesday in

January, March, May, September and November, at 8 p. m.

Temple Commandery, No. 18, K. T. Meets 2d Tuesday in each month.

Union Lodge, No. 19, F. and A. M. Meets 1st, 3d and 5th Monday in each month.

Order United American Mechanics.

Good Intent Council, No. 234, Jr. Order. Meets every Thursday evening at People's National Bank Building.

Goodwill Council, No. 32, Jr. Order. Meets every Monday evening at Viehmann Building.

Orient Court, No. 1, of Goodwill Council. Meets 3d Monday in each month at Viehmann Building.

Relief Council, No. 40. Meets every Friday evening at Viehmann Building.

Washington Commandery, L. L. No. 1. Meets 1st Friday evening in each month at Viehmann Building.

Order United Americans.

Martha Washington Temple, No. 7. Meets 2d and 4th Monday evening in each month at G. A. R. Hall.

Patriotic Order Sons of America.

Camp No. 451. Meets every Tuesday evening at People's National Bank Building.

Royal Arcanum.

Adelphic Council, No. 1015. Meets 2d and 4th Friday evenings in each month at People's National Bank Building.

Sons of Temperance.

Stet Division, No. 43. Meets 2d and 4th Fridays in each month at 267 George street.

Welcome Division, No. 170. Meets 2d and 4th Fridays in each month at 123 Bayard street.

State National Guard.

Company H, 2d Regt. N. G. N. J. Robert Watson, captain; Henry Landahl, 1st lieutenant; Willard P. Clark, 2d lieutenant. Meets every Thursday evening for drill at Armory Hall.

Shepherds of Bethlehem.

Meet 1st and 3d Wednesday evenings in each month at Eagle's Hall.

MISCELLANEOUS ASSOCIATIONS.

Alliance Francaise de New Brunswick. 144 Hamilton street. T. T. Wells, President; Mme. C. Amigale Bogg, Vice-President; E. W. Billetdoux, Secretary; Mlle. Nora V. Schenck, Treasurer.

Aurora Gesang Verein. Organized 1875. Meets every Wednesday evening at 32 Albany street.

Brunswick Club. 133 Albany street.

Camerads, The. 63 Church street. Meets at the call of the Chair. Dr. Harvey Iredell, Secretary.

Catholic Club. 80 Albany street. Organized May 4, 1869. Meets every 1st Thursday evening in each month, at 8 o'clock.

Christ Church Club. Paterson corner Neilson streets. Objects and aims are to foster Church life and Church work among the men of the Parish, also to promote Christian and Social Fellowship among its members. Also to advance the intellectual, social and physical welfare of its members and their associates. President, P. E. Dixon.

Christian and Missionary Alliance. Meets every Wednesday at 3 P. M., at 135 Neilson street.

Knights of King Arthur. 356 George street.

Masonic Temple Association. 279 George street. George J. Kuhn, Treasurer.

Middlesex County Medical Society. Organized December 11, 1816. Meets quarterly at 43 Bayard street. Dr. Howard C. Voorhees, Secretary.

New Brunswick Boat Club. Incorporated 1892. House at Albany street bridge. President, Frederick Weigel; Vice-President, Robert J. Smith; Secretary, William Watson; Treasurer, Theodore Whitlock.

New Brunswick Exempt Firemen's Association. President, Henry C. Housell; Secretary, Charles H. Smith; Treasurer, Ralph T. Holman. Meeting, second Monday evening of each month at Liberty Hose House.

New Brunswick Golf Club. Organized 1894. Grounds, Ross Hall, Highland Park. President, Dr. E. R. Payson; Secretary, H. B. Willis; Vice-President, J. P. Searle; Treasurer, J. Bayard Kirkpatrick.

New Brunswick Gun Club. Meets at Dr. Iredell's office, cor. Church and Neilson streets, at call of President. President, W. H. Hobbs; Cor. Sec. and Treas., Dr. Harvey Iredell.

New Brunswick Turn Verein. Reorganized 1880. Meets at 431 George street.

New Jersey Historical Society. Organized August 17, 1875, at New Brunswick. Meetings held at Fine Arts Building, Rutgers College, 3d Thursday in each month during College.

New Jersey State Microscopical Society. Organized 1869. at New Brunswick. Meetings held at Fine Arts Building, in Geological Hall, Rutgers College, on the 4th Monday.

Police Protective Association of New Brunswick. Meets monthly at Police Headquarters.

Raven Club. 11 Livingston avenue. L. B. Garland, Secretary.

Union Athletic Club. 373 George street.

Union Club. 354 George street.

Women's Christian Temperance Union. Meets 1st Thursday in each month at 263 Redmond street.

TITLE GUARANTEE AND TRUST COMPANY.

Middlesex Title Guarantee and Trust Company. Office, 40 Paterson street. President, George A. Viehmann; Vice-President, Charles D. Ross; Secretary and Treasurer, Geo. W. Litterst.

UNION LABOR ORGANIZATIONS.

Barbers' Union, No. 413. Meets last Monday of each month, at 16 French street.

Brewer's and Beer Driver's Union. Meets 3d Sunday in each month in Union Hall.

Bricklayers' and Masons' Union. Meets 1st and 3d Tuesdays of each month. 111 Suydam street.

Cigarmakers' Union, No. 146. Meets 2d Monday of each month at Union Hall.

Hod Carriers' Union. Meets 3d Wednesday in each month at Union Hall.

International Bakers' and Confectioners' Union. Meets 1st and 3d Saturday evenings of each month at Union Hall.

Iron Moulders' Union, No. 329. Meets 2d Monday of each month at Union Hall.

Machine Printers' and Color Mixers' Union. Meets 2d and 4th Wednesdays of each month at Union Hall.

Machinists' Union, N. B. Lodge, 329. Meets 1st and 3d Mondays at Union Hall.

Master Mechanics. Meets 1st Friday in each month at Odd Fellows' Hall.

Musicians' Protective Union. Meets 1st Sunday, 2.30 P. M., of each month at Union Hall.

Painters' and Decorators' Union. Meets 2d and 4th Tuesdays of each month at Union Hall.

Print Cutters' Association. Meets 4th Thursday at Union Hall.

Plumbers' and Gas Fitters' Union. Meets 1st and 3d Tuesday evening of each month at Union Hall.

Retail Clerks' Association. Meets 2d Tuesday in each month at Odd Fellows' Hall.

Retail Merchants' Association. Meets 2d and 4th Thursday in each month at Odd Fellows' Hall.

Sheet Metal Workers' Union. Meets every other Wednesday at Union Hall.

Structural Building Trades' Alliance. Meets 4th Friday in each month at Union Hall.

Team Drivers' Union. Meets 2d and 4th Saturdays in each month at Union Hall.

Trades and Labor Federation. Meets 1st and 3d Friday evenings in Union Hall.

Trolley Employees' Association. Meets 1st Wednesday in each month at Odd Fellows' Hall.

Typographical Union, No. 307. Meets 1st Wednesday of each month in Robins 'Hall, French street.

United Brotherhood of Carpenters and Joiners. Meets 1st and 3d Wednesday in each month at Viehmann Building.

Wall Paper and Color Mixers' Association. Meets 2d and 4th Wednesdays in each month at Viehmann Building.

Professional Cards.

ROBERT ADRAIN,

Counselor at Law,

46-48 PATERSON STREET,

New Brunswick, New Jersey.

736 BROAD ST., NEWARK.

THEODORE B. BOORAEM,

Counselor at Law,

15 AND 16 NEW BRUNSWICK FIRE INSURANCE BUILDING,

New Brunswick, New Jersey.

HENRY B. COOK,

Law Office,

VLIET BUILDING,

GEORGE AND ALBANY STREETS,

New Brunswick, New Jersey.

CHARLES T. COWENHOVEN,

Counselor,

Special Master in Chancery,

Supreme Court Commissioner,

SCHENCK BUILDING, 41-43 PATERSON ST.

New Brunswick, New Jersey.

PETER F. DALY,

Counselor at Law,

LAW OFFICES: NEW BRUNSWICK FIRE INSURANCE BUILDING,

40 PATERSON ST.

Tel. 45.

New Brunswick, New Jersey.

JOHN E. ELMENDORF,

Counselor at Law,

and Solicitor in Chancery,

71 ALBANY STREET,

New Brunswick, New Jersey.

Also Member of the N. Y. State Bar.

EDWIN FLORANCE,

Counselor at Law,

393 GEORGE STREET,

New Brunswick, New Jersey.

THOMAS H. HAGERTY,

Law Offices,

40 PATERSON STREET,

New Brunswick, New Jersey.

EDWARD W. HICKS,

Counselor at Law,

Supreme Court Commissioner,

Special Master in Chancery,

393 GEORGE STREET,

New Brunswick, New Jersey.

HARVEY IDEDELL, D.D.S.

Surgeon Dentist,

CHURCH STREET COR. NEILSON,

National Bank of New Jersey Building,

Anaesthetics Administered.

New Brunswick, New Jersey.

Professional Cards.

GEORGE J. PLECHNER,

Law Offices,

389 GEORGE STREET,

New Brunswick, New Jersey.

ARTHUR V. SCHENCK,

Law Office.

Address: 43 PATERSON STREET,

New Brunswick, New Jersey.

WARREN R. SCHENCK,

Attorney at Law,

Solicitor and Master in Chancery,

OFFICE: 43 PATERSON STREET,

New Brunswick, New Jersey.

GEORGE S. SILZER,

Counselor at Law,
Special Master in Chancery,
and Supreme Court Commissioner,
Notary Public,

46-48 PATERSON STREET,

New Brunswick, New Jersey.

Residence, Metuchen, N. J.

ALAN H. & THEODORE STRONG,

Attorneys and Counselors at Law,

368 GEORGE STREET,

New Brunswick, New Jersey.

CHARLES E. TINDELL,

Counselor at Law,

119 CHURCH STREET,

New Brunswick, New Jersey.

JAMES H. VAN CLEEF,

Counselor at Law,
Special Master in Chancery,
Supreme Court Commissioner,

41 PATERSON STREET,
Rooms 4 and 6.

New Brunswick, New Jersey.

SCHUYLER C. VAN CLEEF,

Counselor at Law,

Master in Chancery, Notary Public,

41 PATERSON STREET,

Rooms 4 and 5.

New Brunswick, New Jersey.

FREDERICK WEIGEL,

Law Offices,

46-48 PATERSON STREET,

New Brunswick, New Jersey.

WOODBRIDGE & MARCH,

Attorneys and Counselors at Law,
Masters and Examiners in Chancery,
Notarys Public,

GEORGE ST. COR PATERSON,
(Second Floor),

New Brunswick, New Jersey.

J. HEIDINGSFELD

PRINTER
PUBLISHER
BINDER

COMMERCIAL
PRINTING

42 ALBANY STREET
NEW BRUNSWICK, N. J.

THE HOME BREWING COMPANY
Brewers and Bottlers of Lager Beer, Ales and Porter
Offices: Newark, N. J.
Branches: Perth Amboy, South Amboy, New Brunswick, Rahway, Carteret and South River.

NEW BRUNSWICK BLOCK DIRECTORY.

ABEEL—From Commercial ave. northerly to Oliver

ODD NUMBERS

1-7 No numbers
9 John F. Thompson
— Lawrence Hanaway
11 Paul Scholz
13 Charles Flowers
— James T. Tomney
Carman intersects
23 Henry Schlosser
33 R. B. Cleland
— Frank Cody
Hassart intersects
59 Frank Stelle
Oliver crosses
Abeel ends

EVEN NUMBERS

4 Eliza McCabe
— F. E. Pennington
8 Benjamin F. Stevenson
— Ralph Stevens
12 Joseph P. Kelly
14 Fred H. Otterbein
— Louis Cranner
20 Alexander J. C. DeHart
— Isaiah Hansell
22 Cheesman Fisher
26 Joseph M. Simpson
— Jacob Grubacher
— W. A. Fulton
— Augustus Kern
28 George Mitchell
— Ernest G. Faurot
— William Stevens
Carman Intersects
Hassart intersects
54 Frederick Coats
— Mrs. Sophia Deerr
Oliver intersests

CRONK MANUFACTURING COMPANY
MANUFACTURERS
Sash, Blinds, Doors and Stairs. Interior Trim and Cabinet Work
137-139-141 Burnet Street, New Brunswick, N. J.

"El Bingato" CIGARS
Clear Havana
Bing & De Armas, Makers
370 GEORGE STREET
New Brunswick, N. J.

ALBANY—From Raritan River westerly to Somerset

ODD NUMBERS

Water intersects

7 Bell Hotel
— August Woelz
— Joseph Quinn
9 Dr. L. J. Belloff
11 John C. Belloff
13 Mary Hearns
— William Reilly
15 Nicholas Chilakos
17 Joseph Balten
— Raphael Rutat
19-21 T. A. Manley
— White Hall Hotel

Peace intersects

23 Public Service Corp.
25 A. T. Landmesser
27-29 R. S. Groch
31 Winifred Garrity
33 William Smalley & Bro.
35-37 David Breitkopf
— Krueger & Breitkopf
39 Charles Dowd
— Mrs. Mary Buckley
— Michael Egan
— Louis Hermann
41-43 Otto Geitner
45 Loretta A. Curran
47 John Barbour
51 Anshe Emeth Reformed Jewish Temple
53 Drake Bros.
55 Alvin Drake
— G. E. Drake
57 Joseph Snyder
59-61 Louis Weller
63 Charles Landmesser
65 Fred A. Landmesser
67 City Hotel

Neilson intersects

69-71 John E. Elmendorf
73A Adams Express Co.
73B Ellen Manning
75 John J. Farrell
77 Michael Massing
79 J. J. Stahlin
81 Mary Waelde
83 A. Wheatley & Co.
85 Mrs. Jennie Connors
87 G. A. McKeag
89 Postal Telegraph Co.
91 Herman Banker
93-95 Baier Bros.
97 Max Goldman
— Caroline Case
99 Frank E. Latham
101-107 Mansion House
109-111 William H. Leupp
— John H. Leupp
115 Mrs. M. Viereck
117 Anthony Bahash
119 Henry B. Cook
— N. Y. Dental Parlors
121 Patrick F. Harding

George intersects

St. John's German Reformed Church
125 Isaac Fell
— W. A. Helferich
— C. J. Helferich
— Joseph J. Connor
129 Trent'n & N. B. Fast Line
133 Brunswick Club
— O. O. Stillman

THE HOME BREWING COMPANY
Brewers and Bottlers of Lager Beer, Ales and Porter
Offices: Newark, N. J.
Branches: Perth Amboy, South Amboy, New Brunswick, Rahway, Carteret and South River.

135 Leonard Scheidig
139 Dr. C. V. Buttler
— Dr. F. M. Donohue
141 Vacant
145 Charles B. Ludlow
P. R. R. Station
Union News Co.
P. R. R. Crossing
159 Annie Byrne
— Mrs. Lottie Deinzer
161 James Sharkey
163 Louis Varga
165 James Molnar
167 Sarah A. O'Connor
— James McCarthy
169 John Besenzey
171 James Meagher
— Michael Ryan
173 J. M. Holman
— T. F. Barnwell
— David S. Baird
175 James B. Gray
— Mrs. Cornelia Roberts
179 Mrs. A. Campton
181 Mrs. M. Dougherty
183 Herman Schwartz
185 J. A. McGowan
— James McGowan
187 William Conboy
— Mrs. A. L. Tennyson
— Charles Bergeman
189 Wendel Schmidt
— David Horvoth
191 Mrs. L. W. Perkins
195 Joseph Wallace
— Julius Kovack
197 Henry Masterson
199 Anton Michel
Somerset crosses

EVEN NUMBERS
Little Burnet intersects
18 Raritan House
20-22 Charles E. Monaghan
24 Charles J. Hogarty
Peace intersects
26 Hotel Milton
— Adolph May
28 Elias Matta
30-34 N. J. Tobacco Co.
32 Aurora Building
36 Moses Wallach
38 David Slonim
— George F. Byrne
40-42 Julius Heidingsfeld
44-46 Vacant
48 Mrs. Rachel Leach
50 John W. Gillam
— Mrs. L. L. Wardell
52 Owen Riley
— N. M. Morse
— Moe Fertig
54 Vacant
56-58 Charles N. Josten
60 F. W. Jefferies
— George Venable
62-64 Philip Benz
66 G. S. Conover
68-70 William J. McDede
— Grand Central Stables
74 N. H. Malouf
76 William F. McGovern
Neilson intersects
78 Mrs. A. E. Kitchenmeister
— Peter Nybo
80 Catholic Club
84 J. Henry Meyer
86 Olaf Peterson
90 Middlesex Trans. Co.

GRONK MANUFACTURING COMPANY
DEALERS IN
Cabinet Mantels and Tile. Tile Work of Every Description Installed
137-139-141 Burnet Street, New Brunswick, N. J.

WE MAKE A
Clear Havana Cigar for 5c.
BING & DE ARMAS
370 George St., NEW BRUNSWICK
TRY ONE

— rear Thomas Miller
92 Josiah Tice
94 H. M. Van Cleef
96 E. H. Jacobs
98-100 Wm. H. Quackenboss
Second Reformed Church
George intersects
104 Post Office
124 Charles Greenewald
— George Koustantakos
126 Schneider Bros.
126½ Tony Balash
— Herman Miller
— F. J. Farley
128 T. Bahash & Son
130 Vacant store
130-132 B. P. O. E. Hall
132 Groben & Moore
Spring intersects
134 John J. Harkins
138 N. Y. & N. J. Tel. Co. (Contract Dept.)
140 George Wilson
— Edward Berg
— Mrs. M. Baird
— Mrs. L. F. Houghton
142 John H. Gourley
French commences
P. R. R. crossing
Easton ave. intersects
160 Joseph Bodak
162 John Downing
— Henry Haywood
164 Mrs. A. Eichinger
166 Mrs. Margaret Bell
168 Mrs. M. Housell
— Mrs. F. Reynolds
170 William Bergmann
— William Kreiger
172 Mrs. M. C. Conger
174 W. R. Van Arsdale
— G. W. English
176 J. A. Jordan
178 Cyrus A. Freeman
— Julia McSherry
182 E. A. Smith
— James Horricks
182½ T. E. Roderig
184 John N. Haver
184½ Mrs. Annie Marks
186 Kate Bogan
— Mrs. A. Collins
188 John Crocken
— Matthew Deiner
190 A. W. Tallman
— John H. Tallman
192 Charles S. Van Arsdale
— George Bauer
194 F. A. Henneman
196 Robert Harkins
— William H. Latham
Brown Ends
Somerset intersects
Albany ends

ALEXANDER—From 169 French northwesterly to Somerset

ODD NUMBERS

3 John Walk
5 Edward P. Van Decar
7 M. V. B. Healey
9 Abram Campbell
11 John E. Pyatt
13 W. C. Robinson
15 Van Sylvester
21 James B. Huston
23 R. Boettigheimer

THE HOME BREWING COMPANY
Brewers and Bottlers of Lager Beer, Ales and Porter
Offices: Newark, N. J.
Branches: Perth Amboy, South Amboy, New Brunswick, Rahway, Carteret and South River.

25 John J. Guise
27 David C. Stewart
29 James Barr
— Arthur Shepherd

EVEN NUMBERS

8 John C. McCormick
12 W. J. Quinn
16 Theodore Snedeker
18 John Van Sickle
20 James H. Kelly
22 John J. Curran
24 John J. Sheehan
26 Thomas E. Whelan
28 James Kelly
30 Walter Britton
32 William S. Tallman
34 Fred M. Dennison
36 George Wilhelm
38 John Stephens

Somerset crosses
Alexander ends

BALDWIN—From Nichol ave. northeasterly to French

ODD NUMBERS

45 Leonard Wehrfritz
47 William Wissert
51 Ida Thompson
— Charles Ludwig
53 Gotleib Kubler

Commercial Avenue intersects
City Park
Throop Avenue intersects

91 Mrs. Theresa Zierer
95 J. T. Ware
113 A. E. Clark
— J. W. Hyle

Remsen Avenue intersects

135 Alfonso Senatore
137 Alexander Overbey
139 Mrs. Sue A. Ivy
141 Lee Carter
143 Stanley Betters
145 Primus Gregory
149 Archibald Johnson
— James Wright
151 Calvin Nickerson

Lee Avenue intersects

155 Charles H. Wildgoose
157 Mrs. Fanny Van Pelt
— Walter Van Anglen
— Mrs. Lillian Marsh
159 Mrs. Margaret Cornish
— Charles Russo
— Israel B. Richards
161 Oscar Van Arsdale
163 Charles Schaffer
165 Thomas H. Shaw
169 John Banker
171 Stephen B. Britton
179 A. Van Buskirk
181 Charles S. Britton
185 John F. McCarthy
187 Howard DeHart

Livingston Avenue intersects

211 Frederick M. Lee
213 Mrs. A. Walter
215 Mary J. Castner
217 Charles D. Weed
219 Joseph J. Rooney
221 Leonard A. Rooney
223 Elmer Lowe
225 Mrs. Rose McBurney
227 Alfred Johanson

CRONK MANUFACTURING COMPANY
MANUFACTURERS
Sash, Blinds, Doors and Stairs. Interior Trim and Cabinet Work
137-139-141 Burnet Street, New Brunswick, N. J.

"El Bingato" CIGARS
Clear Havana
Bing & DeArmas, Makers
370 GEORGE STREET
New Brunswick, N. J.

229 Mrs. Ann McGovern
233 Mrs. Catharine Bailey
235 Mary Tevlin
237 John Miller
— William Phillip
239 Roger Fleming
241 John Van Arsdale
Codwise Ave. intersects
253 Mrs. Grace Hussey
— Alfred Oughton
255 William H. Connors
257 Voorhees H. Cox
259 John J. Connery
275 Charles A. DeMun
— Allan Carman
Railroad Avenue intersects
289 Thomas Glynn
— Dennis O'Donnell
291 Edward F. White
293 Joseph P. Barkus
295 Charles D. LaVere
299 Antoinette Steinert
303 Michael P. Glennon
— Catharine M. McCabe

EVEN NUMBERS

2 Mrs. Ann Runyon
22 George W. Outcalt
42 Herman Heier
46 George W. Wallace
— Robert Rohn
48 William Graver
— Harry Werner
Jones Avenue intersects
54 Thomas Dulson
58 William Diegle
60 C. A. Seeman
Commercial Avenue intersects
City Park
Throop Avenue intersects
90 Mrs. C. Wallace
94 Vacant
98 F. A. Meserole
100 David Barry
102 Nicholas Yeagher
108 Adolph Shiffner
112 P. F. Clark
114 Hugh J. Clark
Remsen Avenue intersects
136 Edward Titus
144 J. W. Jackson
Lee Avenue intersects
172 William A. Groben
176 Duke A. Morrison
— Israel Britton
184 Mrs. Mary A. Daly
186 Robert D. Titus
Livingston Avenue intersects
214 William H. Fox
216 Joseph H. Ludwig
218 Norman Hubbard
— J. B. MacPhail
222 Frank J. Ward
— Charles T. Wales
226 Charles C. Clare
228 Michael Manning
236 John Dilatush
Codwise Avenue intersects
Railroad Avenue intersects
— P. R. R. Freight Depot
— Rolfe Building Materials Co.
Jersey Avenue intersects

THE HOME BREWING COMPANY
Brewers and Bottlers of Lager Beer, Ales and Porter
Offices: Newark, N. J.
Branches: Perth Amboy, South Amboy, New Brunswick, Rahway, Carteret and South River.

BARTLETT—From 114 College ave. westerly to Easton ave.

ODD NUMBERS

7 Theodore R. D. Lester
9 Vacant
11 Charles F. McCullough
15 James F. Kidney
17 John D. Donnelly
— George Pressler
21 James A. Fazackly
21½ Everett J. Eden
23 Edward J. Price
23½ Edwin Dunham
25 William D. Eden
25½ George H. Lewis
27 Vacant
27½ Charles W. Smith
29 Vacant
29½ William F. Williams
31 Andrew Sands
Sicard intersects
37 T. F. Coyne
— Christopher Coyne
39 S. DeFrancisco
41 Mrs. Bridget Gay
43 Michael J. Conboy
45 Martin Snuska
51 Kate Finnegan
53 Robert M. Peaker
55 Mrs. Eliza J. Gray
57 Mrs. Sarah K. Weir
59 John Roth
61 Alfred Cummings
63 Carl Winter
— James Flynn
69 Peter F. Thomas
— Stephen J. Maher
Wyckoff intersects

EVEN NUMBERS

10 James A. Morrison
12 Joseph H. Ridgeway
16-20 Peter Kalteissen
24 James J. Reilley
26 Peter Van Doren
28 John J. Parsons
— Frank R. Cox
— Thomas Burns
Sicard intersects
36 Emil Braunk
— Matthew F. Clark
50 James Bulger
54 Mrs. K. Kohlhapp
56 Mrs. Theresa Lens
62 Joseph F. Henn
Wyckoff intersects

BAYARD—From 158 Neilson westerly to New

ODD NUMBERS

15 John Carman
— John Voorhees
17 Edward F. Britton
— Mrs. Abbie A. Cornell
— Gertrude Cornell
19 Charles R. Dey
— Joseph S. Oram
21 R. V. Lindsley
— Tea Cup Inn
23 William D. Morrison
— U. S. Express Co.
25-27 J. V. Hubbard
27 Abraham Cortelyou
29 Bergen V. Golden
31 Cannao Carmelo

CRONK MANUFACTURING COMPANY
DEALERS IN
Cabinet Mantels and Tile. Tile Work of Every Description Installed
137-139-141 Burnet Street, New Brunswick, N. J.

WE MAKE A
Clear Havana Cigar for 5c.
BING & DE ARMAS
370 George St., NEW BRUNSWICK
TRY ONE

— Frank G. Coleman
George intersects
First Baptist Church
43 Dr. Howard C. Voorhees
45 Dr. William Macom
— Dr. Lawrence Mundy
47 Dr. F. A. Riva
49 H. P. Schneeweiss
51 Mrs. M. E. Hill
Elm Row commences
County Offices
County Court
County Jail
Kirkpatrick intersects
85 Michael Jelin
87 William A. Williamson
89 Mrs. Anna M. Clark
91 Mrs. M. C. Snedeker
— Lyle Van Nuis
93 Solomon Slonim
95 William S. Schuyler
97 Edwin R. Van Pelt
99 John S. DeHart
101 Charles M. Bennett
103 George Cathers
— William F. Zerche
— Jacob Wyckoff
Schuyler intersects
Magyar Ref. Church
111 Mrs. M. E. Fitzgerald
113 George M. Auten
115 William E. Hart
— W. A. McDowell
117 John Kohlhepp
119 Lewis D. Brown
— Conrad Fink
121 Leonard Caneel
— James Joyce
123 S. J. Shuck
— W. H. Dunning
125 W. E. Van Deventer
127 William Connor
— William A. Willatt
— Leonard Thompson
129 Mrs. Frances Walling
— Mrs. K. F. Harkins
129½ Dobson Plumbing and Heating Co.
131 C. J. Creening
Railroad Avenue intersects
139 J. M. Curran
141 Joseph Parnis
143 Stephen Berish
145 Thalman Ruzsovics
147 Mrs. W. McLaughlin
149 Theodore H. Youse
151 Edwin Dawson
153 P. D. Garretson
155 Dr. Belag Illes
157 George C. Ingling
159 W. H. McMurtry
163 Mrs. M. Watson
165 M. H. Allen

EVEN NUMBERS

2 John Meyers
— Mrs. Ajda Henderson
— Soden W. Ross
6 William A. Scott
8 James Passey
10 George Witt
— Catharine A. Smith
14 George A. Eldridge
16 Mrs. C. McCann
18 S. Elizabeth Brown
— Mary Gourley
— Carrie E. Brown
20 Daire & Son

THE HOME BREWING COMPANY
Brewers and Bottlers of Lager Beer, Ales and Porter
Offices: Newark, N. J.
Branches: Perth Amboy, South Amboy, New Brunswick, Rahway, Carteret and South River.

— Charity Organization Society
22 R. Van Zandt Wilson
24-32 Bayard School
34 Philip A. Meyers
36 Charles V. Meyers
38 Michael Laudenburg
— Annie A. Smith
40 George M. Tietjen
— Knights of Columbus
42 Hull & Rice
— Dr. Henry A. Hull
— Raymond Wilson
George intersects
56 Rev. E. B. Joyce
58 Rev. W. W. Knox
62-64 Dr. A. L. Smith
— Mrs. Algiana R. Marshall
68 The Misses Anable
74 Dr. James P. Schureman
— Howard B. Schureman
78 Mrs. Hannah Dalrymple
84 Mrs. C. Van Marter
— Mrs. Ida A. Read
— Frank S. Hart
86 G. C. Rutan
86½ E. J. Farren
88 Dr. Thomas Meacham
Kirkpatrick intersects
90 Mrs. Ella E. McFadden
92 Mrs. H. B. Richardson
94 Harry M. Drake
96 Henry S. Cheeseman
98 Milton Ross
100 Mrs. R. Becker
102 Mrs. Kate Schussler
104 Conrad Deiner
Schuyler intersects
106 William Rowland
108 Mrs. R. A. Turton
110 Max M. Lederer
112 Mrs. M. A. Lockwood
114 Anna E. Hall
116 Mrs. Margaret Garretson
— T. S. Davison
118 Mrs. E. McLaughlin
120 John H. Becker
122 Mrs. M. E. Garland
124 Harry W. Williams
— Edward W. Bingel
126 George W. Buckelew
— Mrs. Annie Perrine
128 C. A. Houlroyd
— John W. Jones
130 D. B. Solomon
132 Wm. D. W. Talmadge
— Mrs. C. Ballou
144 W. H. Boylan
— J. E. W. Whiting
— John A. Hagerty
— John Lacrouts
146 W. H. Oughton
— Mrs. Sabina Schrum
150 T. F. Boylan
— Fred Ruck
— Mrs. Mary T. Snedeker

BETHANY—From Somerset southwesterly to 185 French

ODD NUMBERS
7 Morrison & Blue Printing Co.

EVEN NUMBERS
4 Mrs. E. Ley
6 Mrs. S. Doran
8 Thomas P. Scott
18 Wm. Rust & Sons Co.
28 T. Plechner
30 Alfred Babcock

CRONK MANUFACTURING COMPANY
DEALERS IN
Cabinet Mantels and Tile. Tile Work of Every Description Installed
137-139-141 Burnet Street, New Brunswick, N. J.

WE MAKE A
Clear Havana Cigar for 5c.
BING & DE ARMAS
370 George St., NEW BRUNSWICK
TRY ONE

BISHOP—From 90 Burnet southwesterly to George

ODD NUMBERS

13 Joseph Stout
— Peter Ark
35 Mrs. Julia Matthews
39 Peter Conlon
45 Mrs. Mary Bast
47 August Schmidt
53 Mrs. Emma Netcel
57 Nicholas Berg
— Joseph Pleva
— Temeta Kompian
59 John Murphy
61 William H. Bollman
— John J. Smith
63 Daniel H. Lynch
67 Louis Hartley
71 Mrs. Ann Corrigan
73 Mrs. Margaret C. Smith
— Jennie Hill
— Jessie Tomney
77 Harry F. Connolly
— Hugo Koblenzer
George intersects

EVEN NUMBERS

10 Frank Nieman
— Michael May
— John Schultz
32 William Richardson
34 John McElhaney
38 Edwin F. Clickner
42 Joseph Dowdell
44 Mrs. Ellen O'Connell
48 A. A. Gulick
52 Michael Bishop
56 Charles Paulus
60 John Strein

BISHOP PLACE—From 584 George street to College avenue

Mrs. L. B. Wilbur
Charles A. McCormick
Louis Bevier, Jr.
Anna Bishop
Thomas Nelson, Jr.

BLEECKER PLACE—From Hamilton northerly to Seminary Place, between George street and College avenue

Miss Emma W. Cook
Delta Upsilon House
Engineering Building, Rutgers College
George Hill

Bristol—From Easton avenue southwesterly to Central avenue

Guilden Intersects
Delafield intersects
Samuel Pisfeome

THE HOME BREWING COMPANY
Brewers and Bottlers of Lager Beer, Ales and Porter
Offices: Newark, N. J.
Branches: Perth Amboy, South Amboy, New Brunswick, Rahway, Carteret and South River.

BROWN—From 53 French northerly to Albany

ODD NUMBERS
5 Hannibal Parker
19 J. A. Forman

EVEN NUMBERS
6 Jacob Klein
Rear, Louis Morlar
— Louis Mage
— Joseph Butski
8 Robert Woodson
10 Mrs. S. J. Jones
— George Cordas
12 George M. Manning
— Mrs. Sarah Lynch
— Andrew Butcher

BURNET—From City Limits northwesterly to Commerce Sq.

ODD NUMBERS
— Jacob E. Schaible
5 Mrs. Delia Davis
— Elizabeth Wray Memor'l Sunday School
Lock Avenue commences
45 Richard Brokaw
47 Samuel Skewis
49 Asher Allen
— Jacob Mischne
51 George Bell
— Lewis H. Robinson
55 Daniel Collins
59 James Gourley
— Ernest Lea
61 Thomas Lea
63 Joseph M. Van Huise
— Charles A. Norton
67 George Shetzer
69 Peter McAleer
73 Joseph P. Nolan
— Mrs. Mary Smith
Bishop intersects
75 George Frank
— Martin Slafko
— Philip Rommacher
— John Krohn
81 Isidore Cohn
83 Mrs. Mary Hennessy
85 Julia C. Hennessy
87 John I. Witt
89 Charles Oram
91 Louis S. Covely
93 Henry Arbogast
99 John Priestly
— William H. LaBone
105 Mrs. Kate McIlvaine
— Harry Saporansky
— William Fulton
111 John A. Dunn
117 Elias B. Runyon
— William Aundell
119 Frank Hoagland
127 James A. Fouratt
129-131 Jos. H. Freedman
133 Henry Tatarsky
135 Mrs. Eva Schwartz
— George Mills
137-141 Cronk Mfg. Co.
143 Gotfried Waelde
145 Frank Gordon
147 Fred A. Schumacher
— Stephen Sheridan
149 Edwin W. Wilson
— Joseph Pickering
155 Moses Wilcox

CRONK MANUFACTURING COMPANY
MANUFACTURERS
Sash, Blinds, Doors and Stairs. Interior Trim and Cabinet Work
137-139-141 Burnet Street, New Brunswick, N. J.

"El Bingato" CIGARS
Clear Havana
Bing & De Armas, Makers
370 GEORGE STREET
New Brunswick, N. J.

157 Alexander Stuart
159 Abraham Bowman
161 Joseph Smith
— Thomas Dixon
165 Washington Engine Co. No. 1
167 Meyer Green
171 Franz Redensz
— Bader Augustin
— Andreas Kridu
— Paul Bartu
173 Isaac Friedman
181 Rolfe Bldg. Materials Co.
183 Mrs. Eva Luskin
187 George W. Ferguson
189 John J. Hildebrand
— Nicholas Siler
— August Stickel
191 David F. Smith
— William C. Mahon
193-195 Abrah'm Fleischman
197 Morris Kershmer
199 James G. Coleman
— Mrs. Sarah A. Gardner
201 Ernest Berlineke
203 Foreigners
205 Albert Bergmann
207 Theodore Sieg
213-215 John Collier Estate
219 Joseph Bernstein
221 H. Zaiff
223 John Schoenberg
— Michael Blum
— Anton Wolf
— John Schmidt
— Mrs. Annie Tomoroff
— Peter Schackmann
— Martin Albert
— Joseph Carl
— Edward Hefferty
225 Vacant
227 Vacant
229-231 Runyon Bros.
233 Benjamin Hoddeson
235 Nathan Holz
237 Benj. Rebinowitz
— William Anklowecz
239½ Patrick M. Welsh
243 A. W. Johnson
245 Vasi Carmelo
247 Louis Hildebrand
249-253 H. M. Price's Sons
255 Theodore Boice
— Theodore R. Boice
—Harry Boice
267 Edward Tindell
269 Charles D. Weed
271-273 Vacant
279 Swiller Bros.
281 John Davis
283 Armory Hall
285 Vacant
287 Middlesex Press
— The Federationist
289-293 Strong H'rdware Co.
— James Robinson
— Howell Lumber Co.
295 Vacant
301 Michael McFadden

EVEN NUMBERS

2 Mrs. Mary Stafford
— Matthew Sullivan
10 Mrs. Annie Scanlon
12 Abram Van Derveer
— Charles E. Hardy
14-16 Daniel P. Hardy
— Mrs. John Finnegan

THE HOME BREWING COMPANY
Brewers and Bottlers of Lager Beer, Ales and Porter
Offices: Newark, N. J.
Branches: Perth Amboy, South Amboy, New Brunswick, Rahway, Carteret and South River.

18 Mrs. Catharine Hogarty
48 Patrick Ferren
— Elias Mills
56 Rudolph Fleig
— Edwin R. Rule
58 Philip Grier
60 James McKenzie
— Franz Grabenstein
62 James H. Van Derveer
64 Mrs. Rose Huhle
— John L. Sullivan
76 P. J. Farley & Sons
80 Myer Rubowich
— Mrs. Ann McCormick
82 Patrick J. Farley
84 Mrs. Minnie Farley
86 Patrick Daly
88 Mrs. Mary Sullivan
Bishop intersects
92 Henry Sweitzer
— Matthias Ehm
— Philip Brick
— Charles Wilhelm
— Frank Henry
92½ Peter Weaver
100 Joseph V. Menny
102 Willis R. Gowen
104 Peter Wilhelm
— Joseph Smith
106 Edward Lemon
108 Giani A. F. Delgoldi
— George F. Richthammer
Commercial Ave. commences
114 Charles Shapiro
118 Frank Pauske
120-122 Patrick Farrington
124 John Kelly
— Mrs. Jennie Connor
126 George Mano
Carman commences
128 Benjamin Reed
130 George W. Churchward
132 Wendel Speigle
134 Thomas J. Fitzpatrick
138 Bernard Fertig
— Peter Kramer
140-142 Meyer Feller
— Herman Kalfen
Hassart commences
144 Louis Kalfen
146 Benjamin Shif
— William H. Van Acker
— Charles H. Zimmerly
— Levi Stevens
148 Morris Tarkofsky
— Charles Filer
— Frank Lupo
150 Joseph Steposki
152 Peter Sulesky
— Anthony Shadoski
154 Mrs. Bertha Steiner
156 Samuel Kappelman
160 Alexander Sapiro
— Henry Tatarsky
Oliver commences
162 John Pincus
— Louis Pascovitz
166 John Siskie
168 William B. Fouratt
— John Meseroll
170 Vacant
172 Samuel Erlich
176-180 Mullin & Wendt
182 Thomas Smith
184 Krohn & Keszler
— Anton Keszler
186 Ambrose Voorhees
— Archer Van Ammen

GRONK MANUFACTURING COMPANY
DEALERS IN
Cabinet Mantels and Tile. Tile Work of Every Description Installed
137-139-141 Burnet Street, New Brunswick, N. J.

WE MAKE A
Clear Havana Cigar for 5c.
BING & DE ARMAS
370 George St., NEW BRUNSWICK
TRY ONE

188 Samuel Meiner
New commences
190 Nathan Hornstein
192 Foreigners
194 Alexander Tutkewitz
— Morris Henn
196 Henry Suggs
198 Dominick Nidone
— Nathan Hutz
— John W. Sherrod
202 Morris Tolchinsky
204 Jacob Grossman
206 John Meseroll
208 John L. Waelde
210 Gotfried Waelde
212 Harry Kosoff
Schureman commences
214-216 William Feiler
218 John Mumber
— John Amaresga
— Nicholas Foulke
220 Jacob Schatzman
222 Vacant
224 Vacant
226 Theodore Stokes
— Margaret A. Stokes
228 Mrs. Annie Bogner
230 Harry Saeff
232-236 Mrs. B. Zimmerman
— John J. Zimmerman
240-242 Benjamin Levine
244 Jacob Friedman
248 Mrs. Clara Negedly
250 Charles Beschen
252-254 Theresa Esposipo
256 Henry Rosen
258 Abraham Fleischman
— Isaac Tveretsky
260 Paul O. Rosa
Richmond Commences
262-264 Macom's Hotel
266 Solomon Schwartzman
268 Hyman Swartz
— Harry Voratsky
270 Philip Glickman
272 Jacob Levenson
274 Mrs. E. Laudenburg
— Michael Laudenburg
276-278 Isaac Bass
280 Isaac Ponter
— James D. Gillis
— Vacant store
282 Joseph Fertig
284-286 Henry B. Manning
288-290 Joseph Schwartz
296 Central Hotel
— William H. Manley
298 The I X L Ash Sifter Co.
300 Isaac Marks
302 Abraham Levi
306 Frank Zuneno
Hiram commences
308 Louis Cohn
310 Max Pear
312-322 King Block
322 Landsberg Store
324 N. Postelnick
— Morris Abrams
— Harris Hollander
326 Louis Fiman
328-330 A. Wolfson's Sons

THE HOME BREWING COMPANY
Brewers and Bottlers of Lager Beer, Ales and Porter
Offices: Newark, N. J.
Branches: Perth Amboy, South Amboy, New Brunswick, Rahway, Carteret and South River.

CARMAN—From 124 Burnet westerly to Welton

ODD NUMBERS

5 Benjamin Reed
11 C. A. Jackson
13 W. R. Dank
15 Patrick Finnegan
— John S. Mesler
17 George D. Smith
John intersects
33 James J. Hagerty
— Frank Riter
35 Jacob Bornheimer
Neilson intersects
37-39 Lord Stirling School
Abeel intersects
49 LeRoy Casner
— Mrs. Etta Opie
51 A. M. Opie
— L. R. Hope
53 Mrs. C. Welsh
— Daniel Richards
George intersects
73 Joseph S. Van Hise
— Mrs. Emma Culver

EVEN NUMBERS

14 Lawrence Witt
16 Jacob Hauk
John intersects
Neilson intersects
Abeel intersects
48 Frank R. Burton
52 Harry C. Howard
54 George T. Fortz
George intersects
76 Burton & Richardson
Welton crosses
Carman ends

CARROLL PLACE—From George northwesterly to 40 Livingston avenue

ODD NUMBERS

95-99 Middlesex Motor Co.
— Saunders Garage
97 A. C. Saunders
101 J. B. McDowell
105 William Reiley
— Agnes W. Storer
— Louisa W. Swift
107 H. W. Seng
— Mrs. Ellen Archibald
111 L. A. Voorhees
— Lake Chemical Co.

EVEN NUMBERS

72 R. B. Timmons
— Tony Ranta
74 Mrs. Mary Nicholas
78 Ira C. Voorhees
82 J. Kearney Rice
84 Daniel J. Ferry
86 W. H. Benedict
88 Walter Burns
— Ford F. Babcock
90 City Clerk's Office
92 A. L. Mundy
96 M. B. Vail
Livingston Av. intersects

CRONK MANUFACTURING COMPANY
MANUFACTURERS
Sash, Blinds, Doors and Stairs. Interior Trim and Cabinet Work
137-139-141 Burnet Street, New Brunswick, N. J.

"El Bingato" CIGARS
Clear Havana
Bing & De Armas, Makers
370 GEORGE STREET
New Brunswick, N. J.

CATHARINE—From 15 Washington northerly to 20 Somerset

ODD NUMBERS

15 Mary Hall

EVEN NUMBERS

2 Philip Ferguson
6 Mrs. Rita Rosenberg
8 Sophia Yuhose
— Peter Pohet
— John Pell
10 Nicholas Bamer
12 Mike Hulup
14 Andrew McGee
— Samuel M. Boice
Somerset intersects

CEDAR (1)—From Commercial ave. northwesterly to lands of J. J. Janeway and McRee Swift

CEDAR (2)—From Central ave. northwesterly to St. Peter's School

CENTRAL AVENUE—From intersection of Mine and Guilden (near Hamilton) westerly to Mile Run Brook

ODD NUMBERS

35 James F. Murphy
— Jacob Russler
83 John W. Perrine
Duke Street commences

EVEN NUMBERS

2 George Meyer
8 Mrs. Cath. McDonald
— James E. Tomney
— James Hickey
12 Mary Allen
14 Charles H. Housell
16 William O'Rourke
18 Mrs. Mary Ryan
20 Patrick J. Toole
— Chester Bunting
22 Mrs. Margaret Cauley
— Van Marter Cannon
24 Luke Lyons
26 John J. Donnelly
— Mrs. Catharine F. Toole
28 John J. Donnelly
30 Frank Gimo
32 Mrs. Bridget Stanton
— Joseph Gross
34 Bridget Waldron
36 Gabriel Kadi
— Paul Lazok
40 Mrs. Rosanna Murphy
48 Charles W. Dunham
Hartwell intersects

CENTRAL WHARF—From Burnet to Canal

CHARLES—From Codwise ave. east to Livingston ave.

Mrs. Anna Greger

THE HOME BREWING COMPANY
Brewers and Bottlers of Lager Beer, Ales and Porter
Offices: Newark, N. J.
Branches: Perth Amboy, South Amboy, New Brunswick, Rahway, Carteret and South River.

CHURCH—From 18 Peace westerly to 36 French

ODD NUMBERS

1 Vacant
3 Vacant
5 F. M. Robinson
7 Waldorf Shoe Store
9 Marks Lewine
11-13 Jacobs Bros.
15 Van Dyk, James Co.
17 Mrs. N. Campbell
— John F. Corrigan
19 E. O. Smith
21 Frank E. Miller
23-25 Grand Union Tea Co.
27 The Globe
29 Joseph L. Broffe
31-33 George King
35 Solomon Slonim
37 F. H. Koop
39 D. F. Randolph
41 Philip Kahn
43-45 Samuel Spitz
— J. F. Coleman
47-49 Theodore Cohn
51 Isaac Rosenblatt
53-55 I. Posner's Sons
57 Ceylon & China Tea Co.
59 The Hub
— Preger Bros.
Neilson intersects
63 Kilbourn Ktg. Mac. Co.
— Dr. Harvey Iredell
— N. B. Gun Club
— The Camerads
67 Joseph L. Broffe
67-69 Mrs. J. C. Gallagher
71-73 Frederick Bruns
75 Garret Dreier
77 B. M. Wikoff
79 Charles Volkert
81-83 Lyons & Parker
85 G. W. Henry
85 rear John Lyons
87 Van Note & Co.
89 M. J. Loewenstein
— Sabina Erickson
91 Imperial Tea Co.
93 Mary W. Wilson
— William D. Henry
95 H. Talley & Co.
99 The Pastime
103 Hammell Bros.
105-107 Frank Schlessinger
109 Stewart & Co.
111-113 B. U. Tapken
115 Mary E. Crapp
— William A. Nevius
— John P. Wall
Edward S. Relyea
George intersects
National Bank of N. J.
125 N. Y. & N. J. Tel. Co.
127-129 W. T. McAdams Co.
131 John R. Dunham
133 Mrs. Ellen M. Robinson
— William Bennett
135 Charles Lieberum
— R. Montalvo, Jr.
137 Richard E. Martin
— John D. Martin
— Charles Fisher
139 Mrs. Harriet Dunham
141 Mrs. Adeline Johnson
— Clarence Van Deursen
— John D. Van Pelt

CRONK MANUFACTURING COMPANY
MANUFACTURERS
Sash, Blinds, Doors and Stairs. Interior Trim and Cabinet Work
137-139-141 Burnet Street, New Brunswick, N. J.

"El Bingato" CIGARS
Clear Havana
Bing & De Armas, Makers
370 GEORGE STREET
New Brunswick, N. J.

143 Emil Sanfedele
145 Walter S. Ryno
— John T. Kemp
— Cornelius B. McCrelis, Jr
— William D. Stenger
147 Charles N. Bastedo
Spring intersects
149 Harry Solomon
151 Charles E. Hulse
— John T. Murphy
153 E. J. McMurtry & Co.
155 Charles Stanger
— Max Schwartzman
157 Isaac Dixon
— Isaac Fouratt
— Mrs. Louise Garling
159 William Smith
— Charles H. Casler
— Nathaniel Hughes
— John Colton
— Andrew P. Casler
167 Charles Van Ness
— Mrs. Lucretia Sillcocks
169 Jacob Weber, Jr.
171-175 N. B. Hygienic Milk Co.
177 H. L. Bartholomew
179 Samuel Davis
— Edward Reed

EVEN NUMBERS

2 E. R. Van Pelt
4 National Decorating Co.
8 Milton Julian
10-12 Abram Levin
14-16 Isidor P. Hirsh
— Mrs. Sophia Hirsh
18-20 Henry Blum
— Dr. Hugo Blum
22 J. H. March
24 Mrs. Abbie Jaques
— H. C. Housell
26 Mrs. Mary A. Vigus
28 Abraham Bears
30-36 F. W. Woolworth & Co.
Dennis intersects
38 Roth & Co.
— Scheuer & Bro.
40 Joseph O. Seele
42 John A. Van Nest
42-44 Henry B. Zimmerman
48-50 Anthony Viehmann
52 George J. Litterst & Co.
54 M. Marks
56 Mathushek & Son Piano Co.
— George Watman
Neilson intersects
Christ Episcopal Church
74-76 Graham & McCormick
78 L. J. Civin
80 Jet White Laundry
82 Agnes A. Hughes
84 Max Schwartzman
86 Bartle Building
— United Paint and Wall Paper Co.
— Home Realty Co.
— Dr. Fred'k L. Condict
— Mrs. Mary J. Bartle
88 Hop Hing
90 L. P. & E. B. DeForeest
— Benj, Kornbluth
— Charles W. Tallman
92 The Fair
94 Henry Landsberg
— Frederick Rickert
— James A. Lyons

THE HOME BREWING COMPANY
Brewers and Bottlers of Lager Beer, Ales and Porter
Offices: Newark, N. J.
Branches: Perth Amboy, South Amboy, New Brunswick, Rahway, Carteret and South River.

— Charles R. James
— Walter C. Provost
— R. E. Glass
96 W. K. Crater
People's National Bank
George intersects
N. B. Savings Institution
102 Charles Volkert
— Charles A. Oliver
— W. P. Clark
— J. K. Rice
— Howard A. Reynolds
— Harry V. Oliver Contracting Co.
— Parker & Watson
104 American Steam Laundry
— George C. McClure
— Mrs. Jane Acken
108 David Hickman
— Nettie B. Haffner
110 Vacant
114-116 A. M. Weingart
118 Vacant
120 P. F. Moore
— Charles Omies
122 John Machek
124 Mrs. M. Bauer
126 Mrs. Elizabeth Van Zandt
— Charles Zadany
Spring intersects
128 Antony Magarci
128½ Mary Miller
130 John J. Forman
— Joseph McNally
132 Mrs. E. Martin
— Charles Buzzee
134 Mrs. M. Johnson
— Hans Hansen
136 James Walsh
— Abraham Sidells
— Lemma De Camp
138 Peter Sward
142 Charles Worle
— A. P. D. Buckelew
— Andrew F. Smith
144 Allen P. Buckelew
— Thomas Cody
146 N. B. Garage
148 James J. O'Grady
— Catharine Hyland
150 A. D. Allen
152 James McCarthy
154 John Hocker
156 Augustus Stewart
— M. A. Hogarty
158 Fred. Richter
160 James A. Donnelly
Railroad Ave. intersects
Church ends

CITY ALLEY—From 101 Albany northerly to Somerset

ODD NUMBERS
5 J. J. Nugent
— Patrick J. Murray

EVEN NUMBERS
4 Rachel Parker

CITY PARK—Between Commercial ave., Throop ave., Handy and Hale

GRONK MANUFACTURING COMPANY
DEALERS IN
Cabinet Mantels and Tile. Tile Work of Every Description Installed
137-139-141 Burnet Street, New Brunswick, N. J.

WE MAKE A
Clear Havana Cigar for 5c.
BING & DE ARMAS
370 George St., NEW BRUNSWICK
TRY ONE

CLIFTON AVENUE—From Burnet (near city line) southeasterly to Burnet (near Steamboat Dock)

Theodore B. Booraem
Henry D. Mills
Joseph Plum
George Kennedy

CODWISE AVENUE—From 140 New southwesterly to Fulton

ODD NUMBERS

7 George Demarest
9 Phineas C. Searles
11 W. A. Redshaw
15 R. M. White
17 Frank Danberry
— W. F. Danberry
18 William D. Whitenack
— Luther Veghte
21 Mrs. Mary Van Doren
— N. G. Lepine
23 J. M. Buckelew
— Charles B. Wilken
25 Joseph Ten Eyck
27 A. A. Cozzens
— Edward A. Brady
29 Mary DeHart
31 Mrs. M. J. Wilson
33 Mrs. C. Lenhart
— W. A. F. Randolph
Redmond intersects
39 Joseph Mauro
Townsend intersects
51 Annie Pierce
53 Martin Dugan
55 James Cain
— Otto Herold
57 Joseph M. Tierney
59 Robert F. Graham
Suydam intersects
109 James R. Gladden
111 John W. Grymes
113 Benjamin I. Smith
Baldwin intersects
Delevan intersects
141 Frederick Lambert
155 Aaron E. Horner
Powers intersects
183 George E. Wildman
185 Edwin S. Enoch
Howard intersects
201 John V. M. Buckelew
207 Edward T. Garrigan
209 Martin F. Garrigan
Talmadge intersects
231 Charles Lambert
Ward intersects

EVEN NUMBERS

2 Martin V. Ruhle
4 Dominick Lombardo
6 Mrs. Mary Purnell
8 Frank Crawford
— Mrs. Anna L. Rausch
10 William R. Van Arsdale
12 George M. Burton
14 William M. Van Sickle
16 Wm. H. Van Sickle, Jr.
Welton intersects
18 Jacob H. Whitfield
20 William Dunham
22 Isaac R. Steele
— Edward L. Griggs
24 Mrs. Hetty S. Moore

THE HOME BREWING COMPANY
Brewers and Bottlers of Lager Beer, Ales and Porter
Offices: Newark, N. J.
Branches: Perth Amboy, South Amboy, New Brunswick, Rahway, Carteret and South River.

— James Quackenboss
26 John A. Ayres
28 Edward W. Vaill
Redmond intersects
34 John E. Stone
36 F. T. Finn
38 Mrs. M. Oughton
40 Lawrence Salenger
— David A. Van Derveer
42 Mrs. H. Hutchinson
— Mrs. Elizabeth Pender
— George W. Holman
Townsend intersects
52 Mrs. Rachel J. Arbona
54 James S. Crouch
56 Charles F. Randolph
58 Charles H. Hart
60 Patrick Casey
62 Elmer W. Brown
Suydam intersects
Cor., W. L. Van Sickle
Artificial Stone Pavement Co.
Seaman intersects
Handy intersects
114 William W. Van Doren
— M. V. A. Van Nostrand
116 Vacant
Baldwin intersects
118 Irving B. Clark
120 Oscar Hardy
124 Charles S. Van Buskirk
126 Richard J. Reid
Hale intersects
128 Elias B. Conger
132 Walter W. Otis
146 Spencer C. D. Gardner
Sandford intersects
Powers intersects
Cor., Prospect Boiler Co.
Howard intersects
Talmadge intersects
Ward intersects
Lawrence intersects
Fulton
Cedar

COLLEGE AVENUE—From 110 Somerset northerly to Raritan River

ODD NUMBERS

35 Mrs. Annie Duryea
Hamilton intersects
39 Walter R. Newton
41 C. B. McCrelis
65 George Victor
— Joseph Plesch
69 John F. Burns
71 John Forroat
— Mary Toole
Seminary Pl. intersects
93 William Lord Strong
Bishop Place intersects
Maria Martin
135 Mrs. Henrietta E. Boggs
139 Chas. T. Cowenhoven
143 Mrs. Kath. Hardenberg
145 Prof. Edwin B. Davis
147 Frederick B. Kilmer
151 Theodore Whitlock
153 William R. Lee
157 John B. Smith
Senior intersects
159 Rutgers Ath. Grounds
165 Neilson T. Parker
185 Rev. John H. Raven

CRONK MANUFACTURING COMPANY
MANUFACTURERS
Sash, Blinds, Doors and Stairs. Interior Trim and Cabinet Work
137-139-141 Burnet Street, New Brunswick, N. J.

"El Bingato" CIGARS
Clear Havana
Bing & De Armas, Makers
370 GEORGE STREET
New Brunswick, N. J.

189 Mrs. Ellen Reid
— Prof. Chas. H. Whitman

EVEN NUMBERS

Cor., Rutgers College Prep. School
12 Annex Rutgers College
18 Zeta Psi House
24 Harvey Iredell
30 Chas. A. McCormick, Jr.
— Thomas J. Loughlin
Hamilton intersects
38 Robert W. Johnson
44 Kenneth J. Duncan
46 Mrs. Nannie Mailler
50 George F. McCormick
52 College Club House
56 Lafferd Totten
60 Bornt Stevenson
64 S. Josephine Nevius
70 Harry Lack
74 Cornelia de P. Hunt
78 College Club House
— D. K. E. House
84 Francis C. Van Dyck
86 Thomas Corrigan
88 Mrs. Julia F. Bogan
— Michael W. Delaney
90 John H. Thistle
Mine intersects
94 J. Bayard Kirkpatrick
98 Thomas F. B. Parker
102 Paul F. Williams
Stone intersects
106 Charles D. Deshler
114 Chi Psi House
Bartlett intersects
126 Peter Kalteissen
Morrell intersects
166 Henry D. Hobson
Senior intersects
170 Annie Rastall
172 E. Livingston Barbour
— George W. Nuttman
Richardson intersects
192 Robert C. H. Heck
Huntington intersects
194 John H. Potter

COLLEGE CAMPUS—Between George, Hamilton, College ave. and Somerset

COMMERCE SQUARE—Junction of Peace, Burnet and Little Burnet

COMMERCIAL AVENUE—From Burnet southwesterly to Mile Run Brook

ODD NUMBERS

7 Philip Carolan
9 Italians
13 Jacob Miller
15 James Cochrane
25 George L. Gillings
John commences
49 August Bayer
Neilson intersects
51 Rose B. Hunt
53 Alexander Williams
55 Mrs. Jennie Murphy
Abeel intersects
59 Charles Schatzer

THE HOME BREWING COMPANY
Brewers and Bottlers of Lager Beer, Ales and Porter
Offices: Newark, N. J.
Branches: Perth Amboy, South Amboy, New Brunswick, Rahway, Carteret and South River.

— John Clerken
61 Geo. Churchward, Jr.
— John F. Ferren
George intersects
81 Frederick Conger
83 Arthur O'Neill
91 Peter Dock
— C. W. Harvey
Redmond intersects
93 C. G. Matchett
95 Charles Stryker
97 G. A. Schroeder
99 John Yahn
101 C. J. Farley
— Robert McIntyre
Townsend intersects
Sacred Heart Parochial School
Suydam intersects
123 George L. Hansen
127 John V. Prall
131 Harry J. Van Horne
137 Mrs. Sarah Serensen
— The Misses Wright
Seaman intersects
145 Garrett W. Van Hise
Handy intersects
Hale intersects
191 W. B. Backofen
— Mrs. Josephine Berk
197 John Schussler
Comstock intersects
239 Mrs. Elizabeh Loewe
Powers intersects
Sandford intersects
249 Frederick Bach
253-259 G. A. Clinton Marble Works
269 Newton J. Montgomery
Howard intersects
277 Italians
Ward intersects
309 Michael Lapelie
— David Thompson
315 John D'Allesandro
Lawrence intersects

EVEN NUMBERS

2 Mrs. Rose M. Vogel
6 Mrs. C. Dohm
8 Samuel Van Tilberg
10 Vacant
12 Vacant
14 John Otterbrien
18 Joseph Vorick
22 James Fagan
— John W. Van Derveer
— Joseph Rubeck
24 Peter Eichinger
— Mrs. M. McCourt
26 Louis Pozik
— John Nawoscki
30 U. S. Cigar Factory
— N. B. Stripping Co.
38 Morris Craven
— Mrs. Mary Donohue
40 Charles Hassell
42 Mrs. J. Hanaway
46 William C. Maley
Neilson begins
52 Mrs. A. Gonch
— Elmer Spratford
— Gonch's Baggage Ex.
56 J. H. Montgomery
58 J. D. Dow
Abeel commences
68 R. P. Reed
72 George Ling

GRONK MANUFACTURING COMPANY
DEALERS IN
Cabinet Mantels and Tile. Tile Work of Every Description Installed
137-139-141 Burnet Street, New Brunswick, N. J.

WE MAKE A
Clear Havana Cigar for 5C.
BING & DE ARMAS
370 George St., NEW BRUNSWICK
TRY ONE

— Peter Coyne
74 J. E. Connelly
— Michael Murray
George intersects
86 Charles R. Hammell
90 Joseph Deagan
92 J. P. White
94 Michael White
— A. S. Pierson
Redmond intersects
96 Peter Magsamen
98 J. J. Welsh
100 M. J. Dunn
102 I. V. Stryker
104 James Hortwick
Townsend intersects
Suydam intersects
106 Mrs. Frances Krauss
144 Rosner & Son
146 Conrad Rosner
148 John Oberhuber
154 Edward W. Maiter
Seaman intersects
164 Frank Banse
166 George W. Whitlock
168 Frank M. Vogt
Handy intersects
172 John Gibson
174 Nicholas Lens
— D. H. Compton
176 Geo. F. Lindenmann
Baldwin intersects
192 J. M. Van Deusen
— George A. Clinton
200 Bernhardt Stapelfeld
— Bernhardt Sapelfeld, Jr.
202 John Collins
Hale intersects
204 John Rowland
Comstock intersects
Delevan intersects
Sandford intersects
260 Mrs. Margaret Pritting
Powers intersects
274 George H. Van Liew
Howard intersects
286 Thomas Hormby
290 Jonas Broxmeyer
Talmadge intersects
328 John G. Berk
— Lawrence Thompson
Elmwood Cemetery

COMSTOCK—From Nichol ave. northwesterly to French

ODD NUMBERS

25 William Applegate
27 Louisa Heuer
Jones Avenue intersects
41 Caswell Voorhees
— Edwin Hornby
51 Mrs. M. C. Williamson
— John H. Randolph
65 Mrs. M. Sieverding
67 F. W. Heim
71 George Frisch
Commercial Ave. intersects
89 John Max
93 Italians
99 John Kutch
111 F. C. Korn
Throop Avenue intersects
129 Mrs. C. Paulus
Remsen Avenue intersects
165 Bertha Russell
187 Ronia Ligons
— Joseph De Gasta

THE HOME BREWING COMPANY
Brewers and Bottlers of Lager Beer, Ales and Porter
Offices: Newark, N. J.
Branches: Perth Amboy, South Amboy, New Brunswick, Rahway, Carteret and South River.

Ebenezer Baptist Church (Colored)
Lee Avenue intersects
Livingston Ave. intersects
257 Edward J. Volkert
— Paul C. Van Fleet
259 Joseph F. Plunkett
261 Thomas J. Smith
— John Savage
263 George W. Alcott
265 Frederick Johnson
— Robert Peterson
267-269 Selo M. Starkey
271 Mrs. Ardel Brown
273 James Horrocks
275 Lydia Schenck
— Isaiah Haskins
277 J. E. Reid
Codwise Avenue intersects
Railroad Avenue intersects
343 C. W. Russell
Jersey Avenue intersects
383 Louis J. Cereghino

EVEN NUMBERS

40 William Brown
Jones Avenue intersects
42 D. F. Randolph
66 Mrs. A. Cohlhepp
70 Nuncia Japollo
72 John Miller
Commercial Ave. intersects
98 J. O. Newton
110 Mrs. E. M. Rice
Rice Industrial Literary Institute
114 Carmelo Monfre
Throop Avenue intersects
Lee Avenue intersects
Remsen Avenue intersects
Livingston Ave. intersects
270 Charles H. Reid
272 Mary E. Reid
274 Mrs. Ann Pulley
276 Albert Jefferies
278 Jacob L. Gash
280 Rev. Edward Roberts
— David E. Barnes
282 William Graulick
286 Voorhees Dunn
Codwise Avenue intersects
Railroad Avenue intersects
338 Charles Brown
340 Thomas P. Clark
344 Fred W. MacMullen
348 Frank F. Vickery
Jersey Avenue intersects
370 Isaac W. Kilbourn
376 John T. Donegan
378 Henry W. West
380 Edward Lynch
384 Verdine E. Stults
386 Mrs. Ann Haley
392 C. C. Ven Derveer
French crosses
Comstock ends

CONDICT—From Easton ave. westerly to Hardenbergh

ODD NUMBERS

9½ Foreigners
11 Steve Kontrat
13 Hungarians
13½ James Kuror
15 Louis Sabo
17 Foreigners
19 James Monahan

CRONK MANUFACTURING COMPANY
DEALERS IN
Cabinet Mantels and Tile. Tile Work of Every Description Installed
137-139-141 Burnet Street, New Brunswick, N. J.

WE MAKE A
Clear Havana Cigar for 5c.
BING & DE ARMAS
370 George St., NEW BRUNSWICK
TRY ONE

EVEN NUMBERS

8 Charles E. Monaghan
— Julius G. Heberlain
Hardenburgh intersects
10 Mrs. Cecelia Fleming
12 Frank E. Watson
14 Foreigners
16 George Stephen

COURT HOUSE SQUARE—Between Paterson, Kirkpatrick, Bayard and Elm Row

COURTLANDT—From Easton ave. southerly to Hamilton

Guilden intersects
Cor., Janeway Button Co.
21 Nicholas Schrum
23 Paul F. Witte
— Minnie Fellar
27 Nicholas Ingebrand
29 Henry B. Dunn
31 John Lefferts
Delafield intersects

DELAFIELD—From Central ave. northwesterly to St. Peter's Hospital

ODD NUMBERS

1 Mrs. Katharine Wagner
3 Mrs. Minnie Ochs
7 B. Michael Bohn
Bristol intersects
27 James F. Burke
— M. A. Cunningham
31 Vacant
43 William Jamison
45 William Dorn
49 Carl Petrie
51 Mrs. Wilmenia Hudson
— M. F. Barry
73 John McCabe
77 Adelbert F. Wahler
83 Mrs. Mary Craven
95 Albert Roechesky

EVEN NUMBERS

Bristol intersects
24 Mrs. Rose Trainor
— D. W. McCarthy, Jr.
26 E. E. Chrystler
— James McLaughlin
28 Henry Bindseil
46 W. K. Holzapfel
48 James Jamison
56 Mrs. Harriet Jonas
58 Jacob Long
60 Belzer W. Ochs
62 J. G. Bodenberger
Courtlandt intersects
70 John Peall
74 William Feller
76 John A. Moran
80 Louis Jonas
84 Joseph A. Lahey

THE HOME BREWING COMPANY
Brewers and Bottlers of Lager Beer, Ales and Porter
Offices: Newark, N. J.
Branches: Perth Amboy, South Amboy, New Brunswick, Rahway, Carteret and South River.

DELEVAN—From Nichol ave. northwesterly to French

ODD NUMBERS

Jones Avenue intersects
45 Ambrose F. Randolph
53 William Holzworth
57 Lewis H. Messerole
71 Frank Theam
75 Frederick Rice
Commercial Ave. intersects
91 George A. Kohlhepp
— William Baker
93 Samuel L. Brown
95 George Stowe
101 Jacob Benhart
105 Merwin Holland
107 Joseph Lombardo
109 Thomas Tenerell
Throop Ave. intersects
143 Mrs. Catharine Shea
Remsen Ave. intersects
177 Samuel White
193 Nicholas Figloulo
Lee Avenue intersects
209 William H. Holmes
215 Italians
Livingston Ave. intersects
253 Charles S. Van Sickle
263 Frank J. Baldwin
265 Albert V. Reid
267 Mrs. Sarah Moore
271 Patrick H. Johnson
273 Mrs. Lucy P. Moody
275 William Green
279 John W. Barton
Codwise Ave. intersects
Railroad Ave. intersects
335 John Lesko
349 James J. Barrett
Jersey Ave. intersects
379 Joseph Fine

EVEN NUMBERS

— George Labone
Nichol Ave. intersects
Jones Ave. intersects
40 C. T. Eastburn
84 S. F. Zimmerman
86 David S. Pierson
Commercial Ave. intersects
90 Henry Bach
Throop Ave. intersects
138 Joseph Feaster
140 Eberhardt Young
144 John S. Britton
150 Joseph Bisogno
Remsen Ave. intersects
192 John H. Thompson
Lee Ave. intersects
Livingston Av. intersects
266 Mrs. Pemelia Brown
270 Charles Van Deventer
272 Damon W. Barrett
276 Albert Keller
280 Rudolph A. Wolff
Codwise Ave. intersects
282 Charles F. Thompson
— Charles Corrigan
286 Edward D. Cornell
290 Isaac V. D. Flagg
292 Frank M. Cleggett
Railroad Ave. intersects
330 Mrs. Melissa D. Barrett
340 Fred W. Miller
342 John J. O'Neill
— Emma Wright
350 George C. Freeman

CRONK MANUFACTURING COMPANY
MANUFACTURERS
Sash, Blinds, Doors and Stairs. Interior Trim and Cabinet Work
137-139-141 Burnet Street, New Brunswick, N. J.

"El Bingato" CIGARS
Clear Havana
Bing & De Armas, Makers
370 GEORGE STREET
New Brunswick, N. J.

Jersey Ave. intersects
378 Henry Jamison
— Mrs. W. Snitzler
388 Henry Dawes
— Herbert Jamison
394 Hungarians

DENNIS—From 21 Richmond northerly to 38 Church

ODD NUMBERS

1 S. H. Voorhees
— Edward Rosenberg
7 Joseph Herzog
9-11 Vacant
13 I. C. Henry
15 M. Mayerowitz
17 F. M. Ayres
— J. F. Woerner
— Market Sq. Hotel Stables
25 William C. Witty
27 Patrick Finnegan
33 Harry Bassett
35 Joseph Lozier
45 Mrs. M. Bast
47 James A. Reilly
— Edward M. Britton
49 J. M. Rosenberger
51 J. R. Dunham
— Thomas J. Wilson
53 Lee Sing
55 Vacant
57 Vacant
59 Vacant
61 Vacant
63 R. R. Winkler
65 Vacant

EVEN NUMBERS

8 Joseph Freedman
— Abraham Blumberg
10-12 Crawford Mfg. Co.
— Jarrard Needle Works
14 Lewis C. Seaman
— Carlos B. Needham
16 M. Meyerowitz
18 Frank O. Nason
20 Charles A. Hunt
— Walter S. Reed
22 George J. Jaques
24 Phoenix Eng. Co. No. 3
26 Vacant
28 J. E. Van Doren
Hiram intersects
36 S. Tarantola
38 Thomas Hulley
40 Robert B. Vanderhoef
42 Samuel Dobin
44 Henry C. Ruh
46-48 Mrs. Eva Amdur
50 Seiffert Bros.
50-52 Becker & Tietjen
54 Mrs. Mary Seiffert
56 C. F. Quad
58 John Schmidt
60 Schlosser & Kuhlthau
62 A. C. Voorhees
66-68 Catharine M. Wood
— Aitken & Co.
70-72 Joseph Hendler
74 William C. Jaques

THE HOME BREWING COMPANY
Brewers and Bottlers of Lager Beer, Ales and Porter
Offices: Newark, N. J.
Branches: Perth Amboy, South Amboy, New Brunswick, Rahway, Carteret and South River.

DIVISION—From Somerset northwesterly to 174 Hamilton

ODD NUMBERS

19 John Hughes
23 Charles Valys
23½ Mt. Zion M. E. Church
25 Rev. A. A. Collins
29 Mrs. Fannie E. Keller
— Mrs. Elizabeth Whalen
31 Aletta McCullough
33 Edward Byrne
— James Cunningham
35 Timothy Foley
37 James Walker
43 John A. Kelley
— Daniel F. Maloney

EVEN NUMBERS

14 George W. Reed
— Samuel Tscotzky
16 Henry A. Watson
18 Richard Whitaker, Jr.
20 J. H. McManus
— Edward Ryan
26 Imrene Szabo
28 Catharine Hopper
30 Alice Moran
32 James J. Kenney
34 Elizabeth Cuddy
36 Thomas R. Kenney
38 Vacant
40 John J. Gibbons
42 John M. Shine
48 Hungarians
50 P. J. McLaughlin
— John Ward
52 Elizabeth Ward
54 John Layden
56 John Clinton
58 Annie F. Murphy

DRIFT—From New southwesterly to Codwise ave.

ODD NUMBERS

11 Mrs. Alice Woolsey
13 Charles Van Liew
— Herbert Carman
Welton intersects
Cor. Wm. H. Van Sickle, Jr.
47 Mrs. Jennie M. LaForge
— A. F. Randolph
49 Theodore A. Curtis
51 Dennis V. Bergen
61 Mrs. Anna A. Barrett
Townsend intersects
67 Mrs. Ann Beggs
Suydam intersects

EVEN NUMBERS

10 Charles Snyder
12 John Marsh
— Mrs. Helen E. Brown
14 Frank Latham
— George W. Van Deursen
16 H. W. Van Nortwick
18-20 N. B. Storage Warehouse Co.
— Middlesex Hollow Concrete Bldg. Block Co.
Welton intersects
Cor. Tallman & Ten Broeck
Townsend intersects

CRONK MANUFACTURING COMPANY
DEALERS IN
Cabinet Mantels and Tile. Tile Work of Every Description Installed
137-139-141 Burnet Street, New Brunswick, N. J.

WE MAKE A
Clear Havana Cigar for 5c.
BING & DE ARMAS
370 George St., NEW BRUNSWICK
TRY ONE

Suydam intersects
Seaman intersects
260 M. G. Long
— George Conger
262 Jeremiah Kemp
264 W. W. Eden
266 James Hardy
268 Michael Began
270 L. N. Flomerfelt
Handy intersects
Codwise Ave. crosses
Drift ends

DUKE—From Central ave. northwesterly to St. Peter's Hospital

ODD NUMBERS
3 Anthony Spille
7 Ira Schenck
15 Adam Schneider
Courtlandt intersects
23 Jacob Beck
33 John Gordan

EVEN NUMBERS
20 William J. Quinn
— Mrs. Gerda W. Kautz

EASTON AVENUE—From Albany northwesterly to Mile Run Brook

ODD NUMBERS
5 John Henkoczy
— Max Schwartz
13 John Hoagland
— Mrs. Betsy Weston
— Saloom Saloom
15 Mrs. Millie Levin
17 Joseph Plasch
Somerset intersects
19 J. Donovan
23-25 Will J. McDede
— Mrs. Ann McGarry
— Daniel Foley
29 Julius Maguar
— Frank Gergovetz
31 Valentine Schmidt
33 John Sentor
— Mrs. Jane Egan
35 John Koctock
— Fritz Carma
37-41 Rutgers Stables, W. J. McDede
43 Mrs. A. Arnould
— Richard Barthem
— Thomas Horrocks
43½ Charles De Mun
45 Catharine O'Brien
— W. J. Dougherty
49 Thomas McCormick
— Michael Ryan
51 C. A. Horrocks
— C. R. Davison
53 H. F. Rappleyea
Hamilton intersects
79 Mrs. Maria T. Murphy
81 Vacant
83 Mrs. Catharine Coffey
— Henry W. Stanley
91 John F. Donahue
93 James E. Masterson
95 John H. Whittaker
— John J. Thomas
99 John J. Shannon
— George T. Parent
101 Mrs. Margaret Nolan
— Mrs. Rosanna Regan

THE HOME BREWING COMPANY
Brewers and Bottlers of Lager Beer, Ales and Porter
Offices: Newark, N. J.
Branches: Perth Amboy, South Amboy, New Brunswick, Rahway, Carteret and South River.

103 Mrs. Jessie Follett
— J. H. Harris
105 James Boyle
Mine intersects
109-111 K. P. Kelly
115 Henry Banker
117 Victor P. Nielson
— George P. Gerhard
119 Anthony Silzer
— Mrs. Bridget Carroll
121 William F. Harkins
123 John J. Hoey
127 Frank Rahon
129 Elizabeth F. Reed
Prosper intersects
131 James B. Cox
135 Peter Young
— Edward Metzler
139 Patrick J. Moran
— James Mulvey
143 Francis Mulvey
147 John Oehninger
Stone intersects
Hibernia Eng. Co. No. 6
163 Mrs. Ann Tenneson
Bartlett intersects
179 John T. Collins
— Frank S. Heberle
183 Joseph N. Jefferies
187 James F. Carney
193 Morris Costo
Morrell intersects
Ray intersects
205 Bernard Harkins
211 J. F. McGuire
Senior intersects
Richardson intersects
245 James A. McGarry
Huntington intersects

EVEN NUMBERS

4 W. L. Burton
— Mrs. M. A. Finnegan
6 John W. Stafford
— Mrs. E. McComis
— Mrs. M. Scharlach
— John Connors
8 Mrs. Winifred Riley
— Mrs. R. F. Ireland
10 Jacob Tharez
— Joseph Helberg
12 Andrew T. Manley
14 Michael Toole
— George Mirsak
— Frank Vetreczin
16 Mrs. R. A. Hagerty
— James Ferguson
18 Peter J. Beck
— Joseph Schlotthauer
20 Laurence Weber
— Thomas Rodits
22 Joseph Takja
— Paul Toka
24 Richard Roeser
26 Joseph Sabo
— John Iron
— Andrew Tokacs
— William Kass
28 Mrs. S. Pelsacki
30 Vacant
Somerset intersects
32 A. Rannazzisi
— Caesar Antonelli
40 Charles H. Layton
— Adam F. Paulus
— Charles Hess
42 Ignatz Kohn
— Mrs. Elizabeth Dunn
— Henry Stang

GRONK MANUFACTURING COMPANY
MANUFACTURERS
Sash, Blinds, Doors and Stairs. Interior Trim and Cabinet Work
137-139-141 Burnet Street, New Brunswick, N. J.

"El Bingato" CIGARS
Clear Havana
Bing & De Armas, Makers
370 GEORGE STREET
New Brunswick, N. J.

44 Mrs. Lena Higgins
— Mrs. Anna Mason
46 William Devine
— Hugh Greene
— Frank Burke
48 Mrs. Anna Seng
50 Mrs. Anna Seng
52 George Schneider
54 George Schneider
56 James A. Clark
— Otto Tramm
58 Max Weinraub
— Karl Kovatz
— Alexander Adams
— Adam Pomratz
Condict commences
64 Catharine Renk
66 Mrs. Martha Hetzel
— John McNally
68 James F. Canning
70 John J. Harkins
72 Duncan MacNair
Hamilton intersects
78 William R. Janeway
— John L. Duryee
94 Richard Morris
96 Robert J. Solmson
98 Richard Ladley
100 Aaron L. Grey
— James Buckley
102 Michael F. Cook
— John A. Rhine
106 John J. McGuire
— Robert Fleming
— Mrs. Catharine Welsh
Mine intersects
108 Christopher F. Kelly
110 Christopher F. Kelly
112 C. J. Hildebrand
— Thomas P. Bowen
114 Mrs. Mary Bailey
— Frederick Schacht
116 William C. Schneider
— Mrs. Margaret Bradley
118 August Bauer
120 Lewis Board
122 William Grover
— John W. Griffin
124 William E. Ricker
— Charles A. Sward
126 Frank Albert
— Harry Henderson
130 Michael Josephs
132 William Hane
134-136 William Gaub
Prosper intersects
138 John T. Bradley
144 A. George Wickers
— Fred W. Holzapfel
146 John Mulvey
150 Lewis Board
152 Daly Bros.
156 Mrs. Bridget Felton
160 John Garretson
164 Albert Sutton
— Thomas O'Grady
— Mary McDonough
— Gustav Hofgren
168 Elias Williamson
174 Peter F. Tenneson
Bristol intersects
176 John H. Knoll
182 Daniel Coyne
184 Mrs. Elizabeth Rupp
— Frank Francis
186 Jacob P. Fischer
188 James A. Tomney
— George A. Kelly

THE HOME BREWING COMPANY
Brewers and Bottlers of Lager Beer, Ales and Porter
Offices: Newark, N. J.
Branches: Perth Amboy, South Amboy, New Brunswick, Rahway, Carteret and South River.

192 Mrs. Caroline Cook
— John C. Latham
194 Jacob G. Hetzel
196 Frank Bush
200 John Mattern
— William Robertson
202 Edward F. McManus
204 Edward Finnegan
— George Lefferts
206 Frank B. Purdy
210 Charles A. Francis
— Percy T. Teel
212 Dennis Houghton
— Jacob P. Fisher
214 W. S. Hannah
— Mrs. Mary Francis
216 Charles C. Tomney
— Harry H. Bond
Courtlandt intersects
220 John Yackey
232 Miss Elizabeth Francis
— Henry Blust
236 John Tobin
— Gustav Moehle
240 Kate Murphy
244 John McManus
246 James McElroy
248 James Jordan
— Margaret Hetzel
250 Mrs. R. E. Fauroat
— James E. Boyle
260 St. Mary's Orphan Asylum

ELM ROW—From Bayard northerly to Paterson

1 Dr. D. L. Morrison
3 William V. Spader
5 The Bayard
(Misses Hill)

FRENCH—From 142 Albany southwesterly to Mile Run Brook

ODD NUMBERS

15 James Fitzgerald
17 Mrs. Rosa Brown
— Isaac Beckett
19 Sebastian Ruis
21 John Newman
23 Kate P. Werner
25 Jan Sabodia
— Joseph Kojez
27 Joseph Leiner
— Stephen Bodner
29 Jacob Belkas
31 Hungarians
33 D. J. Hennessy
— Harry J. Lane
— John Dixon
35 Mrs. Elizabeth Galovitz
37 Anthony Varga
39 Mrs. M. Eitel
41 F. A. Robbins
43 Mrs. Mary Marod
47 Thomas Finnan
— William Dunham
49 H. S. Helferich
— J. H. Forman
51 Samuel Moore
53 Charles H. Walker
— Alexander Botor
Brown intersects
55 Amanda A. Powelson

CRONK MANUFACTURING COMPANY
MANUFACTURERS
Sash, Blinds, Doors and Stairs. Interior Trim and Cabinet Work
137-139-141 Burnet Street, New Brunswick, N. J.

"El Bingato" CIGARS
Clear Havana
Bing & De Armas, Makers
370 GEORGE STREET
New Brunswick, N. J.

— Mrs. M. Van Derveer
57 Andres Galayda
— Morris Krauss
61 Michael Kallay
— John Beseney
63 Dr. Anthony Gruessner
65 Andrew Memes
— Alexander Memes
67 Joseph Pokorny
69 Esta Wargo
71 Mrs. A. Acken
73 John Wachek
— Joseph Tarkani
— Mrs. Martha Ecsedy
— John Lozo
75 Joseph Vornok
77 Joseph Lacsik
79 James Racz
Scott begins
81 Mrs. Phoebe Hill
— Patrick Halliday
83 Armin Fuchs
83½ Louis Searvas
85 Niatray & Pokorny
— Joseph Lukas
— Mrs. Mary Schemenick
87 Joseph Supp
— George Monos
89 George Gastan
— Albert Olah
91 Gustav Goresky
— William Nagj
93 Devai Imre
— Mrs. M. Heles
95 George Racz
97 Kalman Balajthy
99 Gabriel Fekete
Plum starts
101 Aaron Leppert
109 Abraham Ringel
— T. F. Van Derveer
— John W. Felton
Prospect intersects
111 A. J. Martin
115 Joseph Kovacs
117 Jacob Anekstein
119 James Kovatz
— John Grizler
— George Krajizar
123 John A. Smith
Harvey intersects
125 John P. Cushing
127 Bartley McGrath
129 Edgar Madison
— Edwin F. Randolph
131 McGovern & Hillman
— John F. McGovern
— Edward Kelley
133 Edward Stewart
— C. A. Thatcher
135 John E. Breece
— Mrs. Hattie McMullen
139 Philip Smith
— Lambert Zoller
Louis intersects
Washington School
151 John J. Morrison
— Charles W. Furman
James intersects
153 William Stenger
159 Charles Howley
— Louis Rubel
— Hattie Ferguson
161 Mrs. Frances J. Herold
163 Ignatz Schultz
165 Cornelius O'Keefe
167 Isaac Hendler
169 John Cleland

THE HOME BREWING COMPANY
Brewers and Bottlers of Lager Beer, Ales and Porter
Offices: Newark, N. J.
Branches: Perth Amboy, South Amboy, New Brunswick, Rahway, Carteret and South River.

Alexander intersects
179 Louis H. Skillman
— Edward J. Hammell
183 Abram J. Voorhees
185 Young & Son
Bethany intersects
245 William Parcels
247 John Garavitch
251 A. Revolinsky
— John Kreger
253 J. Gilliland
257 William H. Dix

EVEN NUMBERS

4 John Van Nest
6 C. E. Bedford
8 J. W. Jones
10 Mrs. Mary Holden
12 Joseph Kocher
14 Rose A. Gorman
— Children's Day Nursery
— Sophia R. Van Vliet
16 Peter Hoey
— Mrs. J. T. Hoffman
— Charles Fralick
— West Kerns
18 Hugh Murray
— Nicholas Jensen
20 Annie Cruse
22 Rev. P. T. Hamborszky
26 Henry Bergen
— Mrs. Mary E. Doughty
— James B. Gray
— Clarence Bergen
— James Bergen
— Robert Franklin
— Samuel Williams
28 George Royston
— Mrs. Lucinda Dickerson
Schuyler intersects
C. W. Russell
46 Mrs. E. Hull
— John H. Jones
56 Armour & Co.
82 John Weller
— George E. Forman
84 William H. Pette
Paterson intersects
96 Rev. Laslo Szabo
— Paul Wagi
98 C. C. Van Doren
— W. H. Snyder
100 C. B. Johnson
102 Paul Boorman
104 F. W. Miller, Jr.
106 H. W. Pollard
— John Pollard
108 Rudolph Boettigheimer
F. W. Miller
Bayard intersects
114 M. E. Hurley
— Theodore Scherres
116 Patrick Kerwin
118 Mrs. M. Buckelew
— William T. H. Hubner
120 John I. Castner
— P. C. Boorman
122 Mrs. Rose O'Hara
— John A. O'Hara
124 M. J. Brown
— Henry McMurtry
126 William H. Samuels
— C. W. A. Dodge
Townsend intersects
128-130 J. J. McCluskey
132 C. M. Bastedo
— Mrs. C. Donohue
134 Henry Ehlert
— Charles H. Ehlert

CRONK MANUFACTURING COMPANY
DEALERS IN
Cabinet Mantels and Tile. Tile Work of Every Description Installed
137-139-141 Burnet Street, New Brunswick, N. J.

WE MAKE A
Clear Havana Cigar for 5c.
BING & DE ARMAS
370 George St., NEW BRUNSWICK
TRY ONE

136 C. B. Schmidt
— W. H. Robinson
138 Frank Walling
— Walter Starr
140 Henry Gowen
142 W. H. H. Whitehead
— E. F. Hulse
Suydam intersects
144-146 G. H. Davison
148 La Sala & La Rosa
— Vito La Sala
— Geacomo La Rosa
150 W. H. Hill
— Henry Hayward
Seaman intersects
Handy intersects
Baldwin intersects
James F. Murray
Hale intersects
Cor., Hugh Mooney
— Mrs. Ann Cushing
— Thomas J. Whalet
200 James E. Masterson
Comstock intersects
214 Frank Grevonas
218-220 Charles Erling
224 Julius Erling
Clarence M. Baier
Delevan intersects
230 Charles Revolinsky
Sandford intersects

FULTON—From Commercial ave. northwesterly to Railroad avenue

Lewis E. Kahler
Jacob Gamble
George Irons

GEORGE—From Clifton ave. northwesterly to city limits

ODD NUMBERS
Charles J. Carpender
John N. Carpender
135 J. S. Van Middlesworth
Bishop intersects
157 Henry Arbogast
161 Charles Skillman
Commercial Ave. intersects
163 Giuseppo Federico
165 William H. Bollman
— Henry Rudolph
171 Leonard M. Ratliff
— E. C. Slater
173 Vacant
177 Mrs. Emma Wikoff
— Charles Robinson
179 H. A. Reynolds
181-189 St. John the Evangelist Church (Episcopal)
191 Mrs. E. Jackson
— William Ten Broeck
— John B. Gray
193 John Erickson
— Alfred W. Reeve
195 G. S. Buckelew
197 E. E. Leonard
205 Mrs. Anna B. Van Kirk
— W. H. T. Reeves
207 Elmer R. O'Neill
— Silas E. Houghton
209 Charles A. Flavell

THE HOME BREWING COMPANY
Brewers and Bottlers of Lager Beer, Ales and Porter
Offices: Newark, N. J.
Branches: Perth Amboy, South Amboy, New Brunswick, Rahway, Carteret and South River.

— P. H. Wolff
Carman intersects
211 W. F. Schlosser
217 Jacob Voorhees
— Elmer Clinton
— James Smith
221 W. R. Kempton
— J. T. Lewis
— Mrs. Kate H. Skillman
223 Mrs. Emma A. Van Nuis
227 Stamm & Holzworth
Hassart intersects
229 A. W. Reeve
— Harry J. Leach
— Mrs. Addie Johnson
231 Michael Stafford
— John P. Crouch
— William E. Titus
233 S. G. Dunn
235 Mrs. B. Zimmerman
— M. R. Warne
237 Edward Maher
— Samuel H. Hubbard
— A. Lincoln Bramhall
Pitman M. E. Church
Oliver intersects
243 Robert Hannah
— Adam Best
245 J. A. Donahue
247 Mrs. K. B. Ryno
— Isabel Tate
249 Mary McConlougue
— Mrs. C. L. Petit
251 Joseph A. Sedam
— J. C. Winter
253 Adolph Hanauer
— Max Gorta
255-257 John L. Williamson
263 O. O. Stillman
265 J. B. Wright
267 J. H. Hoagland
269 G. J. Kuhn
271 Florence V. Atkinson
— J. R. Dunham
273 Charles A. Long
— Arthur L. Voorhees
— Mrs. Rita Wortman
— Elmer Outcalt
Morris intersects
277 John McMurtry
— Henry McMurtry
289 H. W. Van Nortwick
— Rosario Torrisi
— Thomas Torrisi
291 Edward J. Hubbard
297 Joseph Gross
New intersects
299 E. J. Patterson
301 Phebe F. Weldy
303 John Voorhees
305 Priscilla A. Inslee
— Ayers D. Inslee
307 Mrs. J. Humphry
309 Singer Sewing Machine
309A Culm Rock Spring Water Co.
311 Edward Mack
— S. W. Wilcox
— William A. Peters
313 Howard G. Brooks
Schureman intersects
Liberty Hose Co. No. 1
313-317 Police Station
319 F. W. Van Nuis
— Mrs. R. F. Randolph
— Harry C. F. Randolph
321 H. A. Schrader
First M. E. Church

GRONK MANUFACTURING COMPANY
MANUFACTURERS
Sash, Blinds, Doors and Stairs. Interior Trim and Cabinet Work
137-139-141 Burnet Street, New Brunswick, N. J.

"El Bingato" CIGARS
Clear Havana
Bing & De Armas, Makers
370 GEORGE STREET
New Brunswick, N. J.

Liberty intersects
327 Daniel L. Dodge
327-329 J. C. Intemann
335 H. A. Neilson
337 Feiber, Shea & Coutant
Bijou Circuit Co.
— John C. Peebles
337-341 Bijou Theatre
345 Mrs. C. K. Morgan
347 Ernest Dever
Bayard intersects
349 G. T. Coffer
— C. H. Dunham
— C. H. Cramer
— H. B. Willis
— James A. Edgar
— Meyer Fertig
— Merchant & Boylan
— Dr. Thomas J. Fanning
Int. Cor. Schools
353 C. W. Jan
355 I. S. Van Derveer
— J. B. Wright
— Nellie Bloodgood
— Mrs. Jeannette Price
357 Mueller & New
— Ambrose New
359 H. F. Zerfing
— Emil Volkert
— C. A. Lagerstedt
361 Dr. E. S. Griggs
— Conrad Richter, Jr.
— Levin & Field
— Arthur M. Clark
— Gibeson Bros.
363 G. K. Parsell
— Mrs. T. S. Parsell
— Dr. D. C. English
— N. B. Window Cleaning
Co.
— Jacob Parker
— J. Arthur Blish
— George St. Realty Co.
365 L. H. Hoagland
Paterson intersects
1st Presbyterian Church
375 Edgar L. Reed
377 Whitney W. Oliver
— Hanover Shoe Store
379 George Kuhn
379-381 Parker Building
— W. K. Lyons
— Evergreen Cemetery
— Bornt Stevenson
— Masonic Temple
— S. Zimmerman
— Stiles & Co.
383 Provident Building and
Loan Association
— G. S. McLaughlin
— M. Ross & Son
People's National Bank
Church intersects
Kent Building
389 Edward S. Relyea
— Middlesex Cont'g Co.
— Harkins & Victory
— George J. Plechner
— New Brunswick Ice Co.
— Delaware River Quarry
and Cons. Co.
— District Court
— L. R. Hope
391 Irving Hoagland
— Abraham Jelin
— Michael Jelin

THE HOME BREWING COMPANY
Brewers and Bottlers of Lager Beer, Ales and Porter
Offices: Newark, N. J.
Branches: Perth Amboy, South Amboy, New Brunswick, Rahway, Carteret and South River.

393 N. B. Mutual Fire Insurance Co.
— W. E. Florance
— E. W. Hicks
— George Berdine
— M. L. Williamson
— N. B. Opera House Co.
— Edwin C. McKeag
Second Ref'd Church
Albany intersects
405 Joseph A. Anderson
407 John S. Kourlas
— John Kjersgaard
409 Arthur J. Brown
— Huston & DeHart
— Albert A. Moore
411 W. U. Telegraph Co.
413 D. D. Williamson
— Paul F. Williams
— Security B. & L. Ass'n
— John Stewart
417 Lyons Bros.
— George C. Towle
— D. R. Boice
— Habedank Bros.
— John Wizer
419 Dr. P. A. Shannon
421 B. M. Howley
— F. L. Hindle
423 Vacant
425 E. W. Hopkins
Washington intersects
427 John McCaffrey
429 Emmett Hall
— Emmett House
431 N. B. Turn Verein
— Hugo Hingelhaupt
435 Vacant
437 Mary Talley
— Alice Trainor
439 Frank Broderick
Somerset intersects
Hamilton intersects
Johnson & Johnson

EVEN NUMBERS

August Seiffert
Nichol Ave. commences
108 Drury W. Cooper
Jones Ave. commences
132 Charles Van Arsdale
— Mary J. Oram
134 Ellsworth Gulick
— John R. Wright
136 Merritt Knox
— William Schultz
138 Robert Thomas
Bishop ends
140 Joseph Grover
— Mrs. Ann O'Neill
142 W. B. Otis
144 J. S. Bergen
146 H. L. Bartholomew
160 Walter S. Flynt
Commercial Ave. intersects
168 Mrs. Cecelia Dooley
172 Rynear Y. Sutphen
176 Lyman Cronk
— Dr. Edwin I. Cronk
178 Charles N. Helferish
— August Kessler
182 Charles B. McLaury
184 Jeremiah Weatherby
— William H. Striker
186 Capt. R. W. Watson
190 John D. Van Deursen
192 Charles S. Cathcart
194 Thomas F. Grady

GRONK MANUFACTURING COMPANY
DEALERS IN
Cabinet Mantels and Tile. Tile Work of Every Description Installed
137-139-141 Burnet Street, New Brunswick, N. J.

WE MAKE A
Clear Havana Cigar for 5c.
BING & DE ARMAS
370 George St., NEW BRUNSWICK
TRY ONE

196 Theo. A. Hamer
— Fred A. Mosher
198 John T. Letts
— Harry Gray
200 Thomas Barrett
202 Fred W. Arnold
204 Philip Darmstadt
Throop Ave. commences
206 John D. Maple
— Frederick Keller
210 Harry L. Buckelew
— William B. Foley
212 James S. Fowler
— Mrs. Eliza Buckelew
Carman intersects
214 John C. Skehan
— George Schneider
216 Harry K. Richardson
218 Charles H. Kuhlthau
222 William A. Gordon
224 James F. O'Hara
226 Edgar Schug
— John Gleason
Hassart intersects
228 George H. Erath
— Erath Bros.
232 John W. Erath
— Henry C. Young
234 Patrick F. Byrne
238 G. W. Howell
Remsen Ave. commences
240 Joseph F. Brower
246 Ann Flynn
— James E. McAllister
— Daniel P. Daly
— John Prokof
— Ellis Sammons
250 Vacant
266 William H. Ritter
268 William H. Mayo
270 Thomas C. Dugan
272 John H. Boulger
276 William J. Banker
278 P. Hampton Wyckoff
280 Patrick M. Welsh
Morris intersects
282 John Gibson
286 Abraham Cortelyou
288 Virginia C. Van Doren
— Robert Turton
— Catharine Heppler
290 Wesley Meyers
292 J. S. Dunham
— C. J. Suydam
— John H. Wood
294 B. S. Hartough
— Margaret Cadmus
296 C. R. Moke
— L. H. Hoagland
— Mrs. M. A. Strong
298 F. W. Murray
— J. M. Stoetzel
— H. J. Swan
300 Morris C. Ross
— Walter K. Crater
302 Cassaro Bros.
Carroll Pl. commences
306 J. N. Terrill
— Samuel Schleimer
308 James F. Mitchell
310 Mrs. M. Staat
— Mrs. Rachel Jelin
312 Percival Dixon
— Mrs. C. Kunzmann
314 W. T. Metzrath
316 Mrs. Jane Petty
320 Adam O. Geipel
318 Edward W. Martin

THE HOME BREWING COMPANY
Brewers and Bottlers of Lager Beer, Ales and Porter
Offices: Newark, N. J.
Branches: Perth Amboy, South Amboy, New Brunswick, Rahway, Carteret and South River.

320 William Graff
320-322 Albert Weinraub
Schureman intersects
Livingston Ave. commences
334 Loyal T. Ives
336 Dr. W. J. Condon
— Mrs. Bertha F. Russert
338 William Schlessinger
— William Wolfson
340 Valentine Schmidt
— George Sotiropulos
342 G. S. Dudley
— J. R. Heath
344 Emily Stoddard
Bayard intersects
First Baptist Church
350 Mrs. Ellena Shann
352 N. B. Trust Co.
354 Charles A. Wooley
356 George J. Kuhn, Jr.
— K. of K. A. Club.
— J. B. Kirkpatrick
— Mike Fernindino
— N. B. Fire Insurance Co.
358-360 P. J. Young Dry Goods Co.
Paterson intersects
360-366 Viehmann Building
— Schuyler S. Rust
— Michael O'Connor
— Prudential Ins. Co.
— Union Labor Headq'rs
— William B. Smith & Co.
— Samuel G. Farrell
— John T. Kemp
— Woodbridge & March
— F. C. Schneider
362 Beam & Clare
366 A. & P. Tea Co.
368 Frederick Felton
— A. H. & T. Strong
— Fred Boorman
370 Bing & DeArmas
372 Vacant
374 Middlesex News Co.
— Louis Esposito
— Thomas M. Wilson
376 J. J. Monigan
— Michael A. Lyons
— William Van Doren
— W. H. Everson
— John Chrisman
378 Schussler's
380 William R. Reed
N. B. Business College
N. B. Savings Institut'n
Church intersects
National Bank of N. J.
The Landsberg Store
392 Public Service Corp.
Post Office
Albany intersects
St. John German Ref. Church
408 Colonial Life Ins. Co.
410 Otto L. Schuck
— Isabella Tannehill
— Louis Wetmore
— Benjamin Tauss
412 Otto L. Schuck
414 Mrs. C. T. McCormick
— Annie E. Lyons
418 Dr. B. J. Gutman
420 George H. Bissett
— Eddy Mfg. Co.
422 Dr. Laurence P. Runyon
— George Hardenburg
Washington intersects

GRONK MANUFACTURING COMPANY
DEALERS IN
Cabinet Mantels and Tile. Tile Work of Every Description Installed
137-139-141 Burnet Street, New Brunswick, N. J.

WE MAKE A
Clear Havana Cigar for 5c.
BING & DE ARMAS
370 George St., NEW BRUNSWICK
TRY ONE

426 Anton Sablotsky
428 Vacant
— Catharine Hardenburg
434 P. R. R. Supervisor's Office
P. R. R. Crossing
Somerset intersects
College Campus
Hamilton intersects
502 Catharine A. Neilson
542 Vacant
Seminary Pl. intersects
572 F. H. Hoe
Prof. J. C. Van Dyke
586 Mary S. Voorhees
Mrs. Edward Waldron
590 Prof. A. A. Titsworth

GEORGES ROAD—From Commercial ave. southwesterly to Mile Run Brook

Reckitts Ltd.
Henry Stelting
6 Andrew Acker
Howard intersects
Louis Halasky
Habad Hyder
New Brunswick Ice Co.
George Tuckee
Ward intersects
George J. Deckert
Nat'l Musical String Co.

GUILDEN—From 155 Hamilton northwesterly to Commons

ODD NUMBERS

1 Lester Voorhees
— Edward Martin
3 James O'Brien
— Mrs. Elizabeth Anderson
5 Thomas M. Price
11 Elizabeth Donegan
Mine intersects
15 George Dahmer
— William F. Street
17 James Donahue
25 Thomas Whalen
— Frederick Albert
27 Ernest Kuhlthau
— James Mulligan, Jr.
29 Sidney Thorn, Jr.
31 Delbert Sanderson
33 John J. Donnelly, Jr.
Prosper intersects
35 Peter Marks
39 Mrs. Catharine Daly
45 Joseph Lotz
47 Thomas Clark
49-57 Lincoln School
59 William Reed
— William T. Hayes
— Thomas J. Cauley
61 James C. Lyons
— John F. Kerwin
63 John Gleason
Bristol intersects
89 Robert L. Thomas
93 Cornelius Canney
95 John H. Newton
Cortlandt intersects
Janeway Button Co.
Jenkins intersects
137 Jacob S. Komal

THE HOME BREWING COMPANY
Brewers and Bottlers of Lager Beer, Ales and Porter
Offices: Newark, N. J.
Branches: Perth Amboy, South Amboy, New Brunswick, Rahway, Carteret and South River.

— Rose Gregory
141 John Ford

EVEN NUMBERS

10 John J. Lynch
Central Ave. commences
16 Frank B. Thompson
Prosper intersects
— Lewis H. King
42 Charles F. Fern
— Nettie Bartenfield
44 Stephen Semenek
48 Theodore Jahn
— Louisa Spittle
52 Ernest Long
— Joseph Walker
54 John Oehinger
— William Karl
58 Martin J. Lally
— Arden Kehoe
62 Charles W. Schroeder
Third Ref. Ger. Church
66 Mrs. Lena Warner
— William Kelly
68 A. L. Von Spreckelsen
— Edward M. Deshler
Bristol intersects
70 Martin Kovacs
72 Foreigners
74 John Koster
— Christopher G. Hubner
76 William Pitzner
80 William Kuhn
84 Mrs. Mary Schumacher
86 Charles Miller
92 Frederick A. Smith
94 Henry G. Kilbourn
96 August Carstens
104 Peter S. Thomas
Cortlandt intersects
114 Franz Reyhon
— Maurice Lenhart
138 Thomas Connors
— William Ryan
142 John Ford

HALE—From Nichol ave. northwesterly to Jersey ave.

ODD NUMBERS

Jones Ave. intersects
Commercial Av. intersects
Throop Ave. intersects
135 Thomas M. Horan
— Martin Moore
139 Mrs. Elizabeth Schenck
143 Henry Washington
153 Vitto Mupo
Remsen Ave. intersects
Lee Avenue intersects
211 Frederick Fink
215 William Ferguson
— Charles J. Groben
217 L. E. Van Doren
221 George M. Babbage
225 Mrs. Susan F. Kent
Livingston Av. intersects
245 Ira B. Cronce
247 John J. Fagan
251 Thomas H. Dunn
257 Edward A. McGowan
259 Vincent M. Daly
261 Elbert S. Schenck
— W. H. Pennington
265 William H. Hagar
267 F. V. Harding
Codwise Ave. intersects

GRONK MANUFACTURING COMPANY
MANUFACTURERS
Sash, Blinds, Doors and Stairs. Interior Trim and Cabinet Work
137-139-141 Burnet Street, New Brunswick, N. J.

"El Bingato" CIGARS
Clear Havana
Bing & De Armas, Makers
370 GEORGE STREET
New Brunswick, N. J.

Railroad Ave. intersects
Jersey Ave. intersects
373 Union Athletic Club
French intersects

EVEN NUMBERS

Commercial Av. intersects
92 Italians
98 Claytus Witt
Nathan Hale School
Throop Ave. intersects
132 H. A. Stoeckle
134 J. J. Goodheart
140 John Anderson
— J. W. Payton
Remsen Ave. intersects
170 James W. Doram
172 Sonny Jefferies
184 Augustus Lane
186 James Haskett
— Mrs. Phoebe Snyder
— Charles Whiteneck
— rear, Robert Whiteneck
188 John T. Anderson
190 Early McCargo
192 Paul Rupprecht
Lee Ave. intersects
202 Vacant
204 August G. Anderson
206 David W. Bloodgood
208 Samuel R. Dunham
210 Warren R. Schenck
212 Louis Smith
— John Fehl
214 George W. Collins
— Alexander A. Graham
218 Mrs. Jean P. Trempy
Livingston Av. intersects
258 Mrs. M. J. Van Voast
— H. L. Cortelyou
Railroad Ave. intersects
342 Joseph W. Castner
346 Jacob P. Snyder
Jersey Ave. intersects
370 Howard H. Crouch
374 Edward J. Connolly
376 Joseph Scalt
378 Abram J. Voorhees
384 W. H. Boudinot
French crosses

HAMILTON—From end of Water westerly to Mile Run Brook

ODD NUMBERS

1 A. J. Smith
Neilson intersects
Neverslip Mfg. Co.
George intersects
Rut. Col. Gymnasium
Rutgers Library
Bleecker Pl. intersects
Rutgers Laboratory
77 Delta Phi House
College Ave. intersects
101 Mrs. Mary Bogan
105 Ellis Mundy
— Albert A. Oram
Union commences
121 Mrs. A. W. Woodbridge
125 St. James' M. E. Church
Easton Ave. intersects
147 Clarence H. Becker
— William F. McGovern
Guilden intersects
155 Egan Bros.
157 John T. Lynch, Jr.
— W. G. Sharpless

THE HOME BREWING COMPANY
Brewers and Bottlers of Lager Beer, Ales and Porter
Offices: Newark, N. J.
Branches: Perth Amboy, South Amboy, New Brunswick, Rahway, Carteret and South River.

— J. M. Hobensack
159 Emma Hall
— Michael Glynn
161 Thomas J. Kelly
163 Charles L. Heahman
— Thomas M. Collins
165 Peter O'Brien
167 Michael Lally
169 James S. Carleton
— Mrs. Winifred Horan
171 Abraham L. Cereghino
173 A. N. Gabriel
— George F. Shuck
175 Eliza Dunn
177 Thomas Moore
179 George Thierry
181 Thomas Tobin
183 John Harding
185 Joseph Feher
189 Catharine Techem
193 William Techem
195 Ellen O'Keefe
199 Joseph Dillon
203 Mrs. Bridget Farren
209 Michael McLaughlin
211 John W. Taylor
213 John W. Jones
215 Robert A. Eden
Hartwell intersects
221 Andrew Kelusia
Robinson intersects
229 Henry Millemann
— Mary Sherlock
235 Mary W. Yates
237 John Thompson
Louis intersects
281 Harry Dunham
Daniel Vliet

EVEN NUMBERS

N. & N. B. Hosiery Co.
Neilson intersects
Neverslip Mfg. Co.
George intersects
College Campus
College Ave. intersects
100 Mrs. M. A. Powelson
— C. E. Applegate
102 Mrs. Eliza S. Ridgeway
104 James Short
— Mrs. Bridget Nelson
— Henry Bollman
— Edward Ennis
— Mrs. Mary Walsh
106 Garrett Ayres
108 Mrs. Margaret Bradley
— Clarence A. DuBois
110 Mrs. Mary Keefe
112 F. Osenbaugh
— William T. Keefe
114 Mary F. Foyle
116 Fred H. Dodge
Easton Ave. intersects
132 John A. Manley
136 William McManus
— Joseph Wilson
138 J. C. Bogan
— Thomas McCann
140 Vacant
142 Prof. W. E. Breazeale
144 E. W. Billetdoux
146 Peter F. Daly
Hardenbergh ends
154 Alfred March
— W. Frank Parker
164 John Doran
166 James Heckler
168 Foreigners

GRONK MANUFACTURING COMPANY
DEALERS IN
Cabinet Mantels and Tile. Tile Work of Every Description Installed
137-139-141 Burnet Street, New Brunswick, N. J.

WE MAKE A
Clear Havana Cigar for 5C.
BING & DE ARMAS
370 George St., NEW BRUNSWICK
TRY ONE

170 Mrs. Catharine Moore
172 Joseph F. Bradley
Division intersects
178 Thomas Shute
— Henry K. Barr
180 William Guise
182 Thomas Tate
186 Lester Hayes
— William Dowdy
High intersects
194 Mrs. Ann Doris
198 Frederick Faber
200 James J. Lyons
202 William G. Manning
230 Rut. Col. Prep. School
234 Harry Abrams
— Thomas Hughes
238 G. W. Sillcocks
Louis intersects
254 Mrs. Annie Finnan
262 Charles Horrocks
264 Hugh F. O'Keefe
— Louis Flanders
272 Theodore Strong
276 Robert Adrain
282 T. J. Buckley

HANDY—From Nichol ave. northwesterly to Jersey ave.

ODD NUMBERS

55 Joseph Strein
69 John Schmidt
Commercial Av. intersects
M. E. Cemetery
107 August Kronemeyer
111 George Gourley
Throop Ave. intersects
129 J. L. W. Titus
133 Michael F. Witt
145 James E. White
149 Mrs. Bridget Martin
— M. F. Regan
151 E. V. White
153 John B. Callaway
Remsen Ave. intersects
175 Dominick Mupo
179 S. H. Taylor
181 B. F. Wyche
185 W. T. Banks
187 J. M. Clark
189 Jefferson Brokaw
191 Archie Hardy
Lee Ave. intersects
209 Henry Schmidt
211 W. A. Schmidt
217 W. H. Latham
219 G. I. Pierson
223 John Longenbine
Livingston Av. intersects
251 James Farley
253 H. F. Schenck
255 Frank LaBar
259 Harvey L. Hullfish
— Mrs. Maria Vogel
265 E. S. Relyea
269 W. E. Steinert
271 Thomas Creighton
— Abram Voorhees
275 Abram Bowne
Codwise Ave. intersects
295 Peter H. S. Hendricks
— John Hendricks & Son
305 Garret Tice
— Katherine M. O'Brien
307 Patrick H. O'Toole
309 Mrs. Delia Flannery
— Nelson Quint

THE HOME BREWING COMPANY
Brewers and Bottlers of Lager Beer, Ales and Porter
Offices: Newark, N. J.
Branches: Perth Amboy, South Amboy, New Brunswick, Rahway, Carteret and South River.

313 Charles Hendrickson
315 Mrs. B. Bailey
Railroad Ave. intersects
343 William H. Kinsey
345 Mrs. Mary Beatty
349 Nicholas Mulligan
355 Michael McCaffrey

EVEN NUMBERS

Jones Ave. intersects
48 Charles F. McCawley
— Lambert Bains
52 William Hienlen
54 John T. Sibels
60 T. R. Delaney
62 William Fulton
Commercial Av. intersects
Throop Ave. intersects
130 Valentine Heinz
134 Peter B. McKendrick
140 Thomas Regan
144 W. F. Callaway
— G. H. Callaway
152 Frederick Heilmann
Remsen Ave. intersects
180 Mrs. E. Allen
182 Mrs. Alice Lupton
184 Edward Simmons
188 James Fitzgerald
— Isaac Voorhees
— Clayborne H. Moody
— Joseph H. Jackson
190 William H. Hill
192 John Dennis
— Chester Venable
194 Mrs. Emma Brown
— George Day
Lee Ave. intersects
200 James B. Hudson
202 Mrs. Lizzie A. Wright
204 George Stead
206 Jacob I. Schultz
208 W. E. Cortelyou
210 William H. Morehead
212 Ernest W. Lens
214 George E. Fulton
216 Mrs. Kath. Kohlhepp
222 C. S. Messersmith
— John C. Anderson
224 George Stott
— M. V. S. Hinchman
Livingston Av. intersects
256 Howard V. Buttler
258 T. B. Ryerson
262 H. E. Collins
— Adam Krauss
264 H. C. Kramer
— William Skevington
— Leo T. Perdun
268 Willard C. Harvey
276 W. B. Flavell
— L. Leitenberg
278 Augustus Meseroll
280 James R. Carlen
Codwise Ave. intersects
296 W. H. Hendricks
312 Arthur Moore
— Thomas Skillman
314 Michael Galligan
Railroad Ave. intersects
334 James Southward
— Patrick O'Donnell
336 Richard J. Eden
338 Mary Flanagan
340 Michael Brannigan
342-344 Philip F. Heary
346 Mrs. Ann Kelly
350 James Wisheart

CRONK MANUFACTURING COMPANY
MANUFACTURERS
Sash, Blinds, Doors and Stairs. Interior Trim and Cabinet Work
137-139-141 Burnet Street, New Brunswick, N. J.

"El Bingato" CIGARS
Clear Havana
Bing & De Armas, Makers
370 GEORGE STREET
New Brunswick, N. J.

HARDENBERGH—From Somerset northwesterly to Hamilton

ODD NUMBERS

1 J. H. McLaughlin
11 Asher D. Atkinson
13 Andrew W. Winckler
15 John R. Clarke
17 Frank E. Watson
Condict ends
19 Hannah Lee
21 Cornelius Hoagland
23 Samuel Shultise
— John W. Gibbons
25 Francis Harding
27 John F. Travers
— Elmer J. McMurtry
29 James H. Sheehan

EVEN NUMBERS

16 Fritz Wittig
18 William Carberry
22 James Tougher
24 James A. Cahill
— Walter Abrams
26 John C. Meyers
28 Patrick F. Henry
— Mary McMahon
30 Alexander A. Gold
32 Keron P. Campton
36 Harry M. Drake
— Joseph Edgar
Hamilton intersects

HARTWELL—From Hamilton northerly to Mile Run Brook

ODD NUMBERS

9 Lulu Grunewald
13 Joseph N. Roth
— H. N. Bigelow
15 George F. Eden
17 Oscar B. Hunt
21 Andrew Keidel
23 Nicholas Masterson
25 Jabez Hall
— Fred N. Cornell
27 Joseph Boyle
29 Michael Wall
33 Henry W. Dunham

EVEN NUMBERS

10 Alfred G. Hall
12 John Grant
14 Samuel Dunham
16 Josephus F. Britton
— Joseph Lenney
20 Kimble Dunham
22 George B. Hartwell
26 Irving W. Eden
36 Reuben H. Reid
Central Ave. intersects

HARVEY—From Somerset southerly to French

ODD NUMBERS

7 Mrs. Theresa Kozer
9 James Sweeney
13 John J. Bradley
— James Flanagan

15 George Koji
17 Henry E. Austen
23 Albert H. Brooks
25 Robert G. Huston
27 Harry C. Gensler

THE HOME BREWING COMPANY
Brewers and Bottlers of Lager Beer, Ales and Porter
Offices: Newark, N. J.
Branches: Perth Amboy, South Amboy, New Brunswick, Rahway, Carteret and South River.

EVEN NUMBERS

8 W. E. Mattison
— Walter Orpen
10 Charles Bizsek
12-16 O. H. Smith
18 F. J. Potter
22 James A. Mitchell
24 E. E. Demarest
— Mrs. Margery Connors
28 Thomas F. Duffy
Somerset crosses
Harvey ends

HASSART—From 142 Burnet westerly to Welton

ODD NUMBERS

9 George McCullough
9½ Frederick Eichler
— David Kelly
13 Nicholas Rugl
— Wendel Grober
— John Konderman
15 Peter Mower
15½ Matthew Schneider
23 Daniel Breece
John intersects
31 Louis J. Zimmerman
33 J. F. McCauley
— John Michel
— Michael Welsch
35 Michael Krupp
— Martin Warter
45 Mindert G. Van Buskirk
— M. J. Zimmerman
47 Michael A. O'Connell
— P. Van D. Voorhees
Abeel intersects
53 Michael Vertucci
— Edward J. McCourt
George intersects
71 Sylvester DeHart
— John Hogefeld
— Peter J. Stults
73 R. P. Holman
75 Mrs. C. Guyton
— Anna S. Cullen
77 Luke Schanck
79 Mrs. E. C. Smith
— W. G. Cleland
— Robert M. Gambol
89 Thomas Truan
— Joseph T. McCormick
91 Howard Brooks
— E. C. Torode
Welton intersects

EVEN NUMBERS

10 Mrs. S. Wilson
— William Hall
12 Nathan Cohn
14 Max Cohn
— Harris Weiner
18 John Groff
— Peter Nolde
20 William V. Byrnes
John intersects
28 James McCauley
30 Mary Casler
32 Peter Schmidt
36 Mrs. Margaret Schieber
Neilson intersects
48 Frank Kline
Abeel intersects
50 Hubert B. Cronk
52 Mrs. Carrie Grace
— Elmer Halstead

CRONK MANUFACTURING COMPANY
MANUFACTURERS
Sash, Blinds, Doors and Stairs. Interior Trim and Cabinet Work
137-139-141 Burnet Street, New Brunswick, N. J.

"El Bingato" CIGARS
Clear Havana
Bing & De Armas, Makers
370 GEORGE STREET
New Brunswick, N. J.

— Ulysses Barraud
54 David Messler
— Charles C. Cronk
— J. D. Sofield
56 Vacant
George intersects
76 J. F. Terry
— Frank R. Jones
78 J. S. Hart
80 Frank S. Hingher
82 William Dillman
84 Thomas P. Burke
86 Dunham M. Way
— Charles M. Giles
88 Frank Erath
— Charles Latham

HIGH—From Somerset northwesterly to Hamilton

ODD NUMBERS
3 Laurence F. Burns
— William B. Boyd
9 Samuel C. Gowen
15 A. L. Tallman
17 Egidus Gruhn

EVEN NUMBERS
2 Charles M. Cornell
— William Howarth
6 Ellen Skewis
18 James F. Stahley
52 James Hood
— William C. Frame

HIRAM—From Burnet westerly to 171 Neilson

ODD NUMBERS
1-3 Louis Cohn
7 Benjamin Blumenthal
11-17 Michael Frankel
— Manassa Friedel
21-23 Charles Schlam
25-27 Benjamin Elfant
31 Chas. McCormick & Son
33-35 Morris Fischler
39 Charles Metz
Market Square Hotel
Dennis intersects
45-49 S. Tarantola
47-51 G. H. Hullfish
53 A. J. Cook
— Henry Ruh
55-57 William Cusick
59-61 John Reng
63 Peter Jones
65 Antonio Toskas

EVEN NUMBERS
4 Frank Zuneno
— Charles Green
6 Alix Remson
8 Vacant
10 Robert Marks
12 George H. Oakley
16 Vacant
18 Jesse Fate
— Tobey Silva
20-22 Joseph Shanholtz
22 Barbour & Costello
26 Sappol & Orenshian
— Antonio Toskas
28 Joseph Shanholtz
— Vacant store
32 Annie Shapiro
34 John T. Anderson
36 Morris Greenberg
— Mrs. Deborah Bearmor

THE HOME BREWING COMPANY
Brewers and Bottlers of Lager Beer, Ales and Porter
Offices: Newark, N. J.
Branches: Perth Amboy, South Amboy, New Brunswick, Rahway, Carteret and South River.

38 Daily Home News
— Home News Pub. Co.
Dennis intersects
40 Brogley Bros.
44 Hannah Bros.
46 Theodore E. Hahn
48 Minnie Plean
50 R. B. & W. Hannah
52 Charles Paulus
54 Clement Tarantola
56 Mrs. Fannie Garber
58 Wolff Levin
— Salvatore Tarantola
— Benjamin Kadishevtz
60 John Landrum
62 Jacob F. Reed
64 W. H. Boudinot
Neilson intersects

HOWARD—From Jones ave. northwesterly to Railroad ave.

Georges Rd. intersects
9 Harry Hunt
16 Mrs. Emeline Mitson
Commercial Av. intersects
Frank Newberg
Throop Ave. intersects
Remsen Ave. intersects
Lee Ave. intersects
Livingston Av. intersects
290 Vacant
294 Peter Armstrong

HUNTINGTON—From George westerly to Easton ave.

ODD NUMBERS

College Ave. intersects
17 Ralph O. Smith
21 S. W. Vandivert
31 James Gibson
Sicard intersects
41 Catharine Gallagher
47 B. A. Masterson
51 Dennis Murray
— James Crosson
53 James Dunlop
69 James T. Smith
73 John Smith
— Timothy McManus
117 Edward McElroy
Easton Ave. intersects

EVEN NUMBERS

54 Edward F. Riley
64 Daniel Anderson
66 Michael R. White
68 Albert E. Russell
70 Peter P. Clickner
Wyckoff intersects
88 Frank Holman
110 Frank Broderick

JAMES—From French northwesterly to Somerset

ODD NUMBERS

7 Simon H. Hammell
9 Augustus W. Eden
11 James J. Flanagan
13 John P. Robinson
17 James W. Hickey
19 Andrew N. Parent
21 Patrick L. Reilley

GRONK MANUFACTURING COMPANY
DEALERS IN
Cabinet Mantels and Tile. Tile Work of Every Description Installed
137-139-141 Burnet Street, New Brunswick, N. J.

WE MAKE A
Clear Havana Cigar for 5C.
BING & DE ARMAS
370 George St., NEW BRUNSWICK
TRY ONE

23 Charles Donnelly
25 Bernard B. Reilly
27 Patrick G. Bradshaw
29 John F. Hefferan

EVEN NUMBERS

6 William A. Mulligan
— Peter J. Lynch
8 John Silcox
— Frank J. Galipo
10 John V. L. Housell
12 James J. O'Donnell
14 John W. Storer
16 George W. Pyatt
18 William V. D. Henry
20 John F. Lynch
24 John A. Smith
30 W. F. Stillwell
— Mrs. Mary Lewis
32 Martin D. Thomson

JENKINS—From Easton ave. southwesterly to Central ave.

JERSEY AVENUE—From French southwesterly to Mile Run Brook

ODD NUMBERS

29 William G. Feaster
— Lawrence Lynch
31 John F. Lynch
33 Gregory Byrne
-Baldwin intersects
35 Edward D. Foley
Hale intersects
47 Charles E. Blue
— Edward Gibbons
51 Thomas R. Low
55 John Revolinsky
59 Michael Maloney
Comstock intersects
Delevan intersects
81 John F. Holland
83 Michael Klein
— John Meyer
Sandford intersects
93 Vacant

EVEN NUMBERS

2 Mrs. Elizab'h McElheney
— Michael Kierka
6 Solomon Schwartzman
10 Hungarians
12 John F. McCaffrey
14 Star Tea Co.
— Max Goldenberg
Handy intersects
22 Aime Alieu
24 Stephen Toth
— Alexander Toth
26 Daniel Hork
28 Frederick Hamer
— William H. Hamer
Baldwin intersects
30 Edward D. Foley
— Mrs. Kath'ne McCloskey
32 John H. Gray
36 John Cortelyou
— B. Harrison Latham
38 Thomas Murray
42 William Flagg
Hale intersects
52 Murtha O'Shea
54 Andrew J. Connolly
56 Paul Grumm

THE HOME BREWING COMPANY
Brewers and Bottlers of Lager Beer, Ales and Porter
Offices: Newark, N. J.
Branches: Perth Amboy, South Amboy, New Brunswick, Rahway, Carteret and South River.

Comstock intersects
60 John J. Phaden
62 John Hickey
68 Frederick Bauer
— Ervin N. Smith
Delevan intersects
74 Pascal L. Wright
76 Harry J. Francis
82 Mrs. Mary Gormley
— Joseph J. Cook
84 Hugh Geoghegan
86 Charles White
Sandford intersects
Empire Foundry Co.
Standard Oil Co.
Brunswick Refrig'g Co.

JOHN—From 15 Commercial ave. north to 20 New

ODD NUMBERS
1 George L. Gillings
7 Joseph Bartholomew
11 Walter Forroat
— Hugh V. Crosson
15 Herman Seibell
17 Mrs. C. Kempton
19 Cornelius Farley
21 Peter Forman
23 Mrs. Louisa Timmans
Carman intersects
25 Mrs. M. Freece
27 Samuel Kaplan
— Harry Coopey
29 Benjamin Shane
— David Scheff
31 Philip Keller
— Joseph B. Reynolds
33 John Hahn
— Wendel Grober
35 John L. Wealde
— Daniel Donahue
— James Howard
Hassart intersects
39 Thomas Barton
41 Vacant
43 Mrs. M. E. Dilatush
45 John Thome
47 J. E. Haggerty
53 Harry Levin
Oliver intersects
55 Robert C. Heitzman
— Lawrence Fisher
57 William Wildey
— Frank Linder
59 Charles Davison
— J. J. Smith
61 Robert Bromley
63 Abraham Wolf
— Morris Sheff
67 Thomas F. McDonough
69 George S. Buckelew
71 George B. Rule
75 H. V. Buttler & Co.
85 Leon Schwartz
New intersects
John ends

EVEN NUMBERS
2 Michael Stahlin
8 Bartholomew Conrad
10 Charles Oram
12 J. F. Fagan, Jr.
16 John Sisco
— Max Hirsch
18 Mrs. Mary E. Allen
20 Frederick Knecht
24 Mrs. Bessie Lewis

GRONK MANUFACTURING COMPANY
MANUFACTURERS
Sash, Blinds, Doors and Stairs. Interior Trim and Cabinet Work
137-139-141 Burnet Street, New Brunswick, N. J.

"El Bingato" CIGARS
Clear Havana
Bing & De Armas, Makers
370 GEORGE STREET
New Brunswick, N. J.

— Mrs. Sarah C. Elkins
— Mrs. Julia Ferguson
— Mrs. Delia McCann
26 Mrs. Mary Yunger
— William B. Crouch
Carman intersects
28 Mrs. M. Shannon
— George Williams
— Jacob Bogner
— James McCauley
— John W. Keller
Hassart intersects
30 Jacob Thompson
— Samuel Becker
34 John Witt
36 Charles Holsworth
42 Isaac Gansler
— Philip P. Pendergast
46 B. P. Anderson
48 Robert Gourley
— William G. Geipel
50 Charles Bergen
— Hubert Forte
— John Kern
— Abraham Arn
52 Vacant
54 Vacant
56 O. E. Hardy
— Matthias Growley
Oliver intersects
58 William Meincke
60 W. E. Sanderson
62 Emerson Cornell
— J. F. Mills
64 John Martin
— E. B. Runyon
66 Thomas Hackett
68 Vacant
Wobbe Bros.
Morris intersects
84 Polish
86 Nunzio Luba
— Thomas A. Brown
— Charles C. Romer

JONES AVENUE—From George southwesterly to Mile Run Brook

ODD NUMBERS

17 Augustus Jaeger
Redmond intersects
19 John Yahn
21 Edward Hubbard
Townsend intersects
Suydam intersects
Seaman intersects
Cor. Frederick Boll
Handy intersects

EVEN NUMBERS

18 Charles W. Crouch
Redmond intersects
22 John L. Suydam
Townsend intersects
Suydam intersects
Margaret Stryker
Seaman intersects
56 George Holzworth
Handy intersects
Baldwin intersects
Hale intersects
134 John Feaster
148 John V. Outcalt
— William N. Whitlock

THE HOME BREWING COMPANY
Brewers and Bottlers of Lager Beer, Ales and Porter
Offices: Newark, N. J.
Branches: Perth Amboy, South Amboy, New Brunswick, Rahway, Carteret and South River.

JULIET—From Remsen ave. west of Codwise ave., south of Ellen

Comstock intersects
Lee Ave. intersects
Livingston Av. intersects
William C. Cottrell

KIRKPATRICK—From 149 New northerly to 84 Paterson

ODD NUMBERS
1-11 Evan. Lutheran Church
13 Mrs. Marg't E. DeMott
19 I. V. Van Doren
21 Mrs. A. Staats
25 Morris Fischler
Bayard intersects
Paterson intersects

EVEN NUMBERS
6 Mrs. M. A. Hagaman
10 Linn E. Wheeler
14 Jane Holcombe
20 H. H. Banker
22 W. H. Waldron
24 D. M. Vail Kinports
Bayard intersects
Paterson intersects

LAFAYETTE—From College ave. southwesterly to Sicard

LANDING LANE—From Easton ave. nr limits to George

LAWRENCE—From Jones ave. northwesterly to Livingston ave.

28 James Jones
— Mrs. Martha M. Lambert
83 Josiah Beechem
Charles Crawford

LEE AVENUE—From Welton southwesterly to Loretta

ODD NUMBERS
Redmond intersects
Townsend intersects
Suydam intersects
Seaman intersects
Cor. Rufus P. Wheeler
55 Dennis Mullen
Handy intersects
Baldwin intersects
93 Conrad Fink
— Albert Kaller
Hale intersects
Comstock intersects
123 George Love
127 Paul Smith
131 John H. Angerspach
Delevan intersects
135 Frank P. Harra
139 John F. Groben
Sandford intersects
141 Mrs. Ellen Croken
Powers intersects
161 James F. Mullen
Howard intersects

CRONK MANUFACTURING COMPANY
DEALERS IN
Cabinet Mantels and Tile. Tile Work of Every Description Installed
137-139-141 Burnet Street, New Brunswick, N. J.

WE MAKE A
Clear Havana Cigar for 5c.
BING & DE ARMAS
370 George St., NEW BRUNSWICK
TRY ONE

EVEN NUMBERS

10 Frank Schneider
12 H. N. Flavell
16 Mrs. C. A. Flavell
— Flavell Trucking Co.
Redmond intersects
18 Mary Ryan
— John Ryan
22 P. F. Regan
24 Mrs. Margaret Green
— John Hickey
26 Robert F. Gold
— Harry Nusbaum
30 Vacant
32
Townsend intersects
34 Vacant
38 Frank Van Hise
— John Rupprecht
48 William M. Leppert
Suydam intersects
50 Jesse Venable
52 Richard Hardy
— Michael Bianco
56 Salvatore Bianco
58 Elmer G. Grodotzke
62 Howard Gamble
64 Frederick Schroeder
— Alfred H. Puerschner
Seaman intersects
66 David Kirk
— Mrs. Margaret Regan
— John H. Cathcart
70 W. L. Heffernan
72 J. P. Heffernan
74 George Van Arsdale
76 George Van Arsdale, Jr.
78 Mrs. S. B. Danberry
Handy intersects
82 Mrs. Margaret Kommaro
86 Vacant
92 John H. Merritt
98 Colored Mission
Baldwin intersects
106 P. Albert Moore
108 Stephen Dedman
112 William F. Brown
— John Ivy
Hale intersects
Ebenezer Baptist Church (Colored)
Comstock intersects
140 William H. Stevens
142 Mrs. Car'ne Neyranowski
144 Robert H. Mason
146 Paul Moody
— John Burton
Delevan intersects

LIBERTY—From Neilson westerly to 327 George

ODD NUMBERS

7 George F. Van Derveer
— Cornelius W. Vliet
9 Jasper Field
— Mrs. Ellen E. Martin
— Mrs. M. Shardlow
17 Webb Wire Works
21 Charles A. Oliver
23 Joseph R. Oram
— G. H. LaBone
25 John E. Tunison
— Mary J. Bates
— Thomas H. Bates

THE HOME BREWING COMPANY
Brewers and Bottlers of Lager Beer, Ales and Porter
Offices: Newark, N. J.
Branches: Perth Amboy, South Amboy, New Brunswick, Rahway, Carteret and South River.

EVEN NUMBERS

4 John Schleifer
22 N. B. Opera House
— N. B. Opera House Co.
24 R. W. Hannah
26 Mrs. Martha H. Cook
— Sheldon L. Williams
First M. E. Church
George intersects

LITTLE BURNET—From Commerce Sq. northerly to Albany

265 John Dorn

LIVINGSTON AVENUE—From 324 George southwesterly to Mile Run Brook

ODD NUMBERS

5 Dr. G. T. Applegate
7 Dr. Henry G. Cooke
9 Dr. E. Irving Cronk
11 Mrs. Cathar'e A. Perrine
17 Henry L. Janeway
25 John Waldron
33 Prof. Charles E. Hart
New intersects
Hugh Boyd
55 Rev. Albert Sears
57 J. F. Cropsey
59 August C. Streitwolf, Jr.
61 Mrs. A. E. Howell
67 P. H. Suydam
75 Dr. William M. Moore
— Dr. Chas. E. Saulsberry
77 William H. Price
Welton intersects
Livingston High School
Redmond intersects
99 Charles J. Scudder
103 J. M. Holman
109 Frederick Weigel
Townsend intersects
119 Henry B. Manning
121 B. D. Halsted
123 Harry J. Rolfe
Suydam intersects
129 George H. Donahue
131 Dr. F. L. Hindle
137 George W. Kuehnle
149 Latham Hall
Seaman intersects
151 James Deshler
155 C. H. Runyon
159 Mrs. Joseph Fisher
Handy intersects
163 Mrs. Josephine M. Miller
175 A. W. Petit
179 John W. Wilson
Baldwin intersects
183 Edwin B. Howitt
185 H. B. Willis
187 W. E. Florance
191 J. A. Dixon
193 S. S. Lindley
Hale intersects
195 Charles A. Schenck
201 Vacant
203 C. P. Lang
207 William Hann
Comstock intersects
213 F. R. Stout
Sandford intersects
235 Garnett A. Rolfe

GRONK MANUFACTURING COMPANY
DEALERS IN
Cabinet Mantels and Tile. Tile Work of Every Description Installed
137-139-141 Burnet Street, New Brunswick, N. J.

WE MAKE A
Clear Havana Cigar for 5c.
370 George St., NEW BRUNSWICK
BING & DE ARMAS
TRY ONE

— Elmer E. Wyckoff
241 Samuel F. Wylie
Powers intersects
243 Mrs. S. E. Williamson
— George H. Deinzer
245 Joseph Wildgoose
Howard intersects
Talmadge intersects
Cor. William L. Weingart
Ward intersects
John Meseroll
George Metler
Ruliff Van Arsdale

EVEN NUMBERS

16 V. M. W. Suydam
18 Clifford Voorhees
20-22 Dr. Samuel Long
24 Dr. Austin Scott
Carrol Place ends
46 Jacob G. Lipman
— E. W. Mackenzie
— J. H. Rolfe
48-50 Dr. C. M. Slack
Morris ends
60 N. B. Free Pub. Library
76 William E. Tilton
Welton intersects
Livingston Ave. Baptist Church
86 Mrs. D. Murray
88 Dr. J. Warren Rice
90 Mrs. Bertha Posner
Redmond intersects
Millard F. Ross
Townsend intersects
116 Mrs. M. Fick
Suydam intersects
134 George Berdine
136 L. P. Johnson
138 W. E. Sperling
Seaman intersects
142 Rev. James W. Marshall
144 R. W. Pettit
146 Rev. Alan D. Campbell
148 B. M. Price
Handy intersects
152 Harry Ross
156 Robert E. Ross
Baldwin intersects
158 Lucy A. V. Fox
184 W. C. Armstrong
186 William O. Pettit
Hale intersects
192 Col. J. J. Janeway
Comstock intersects
Delevan intersects
Cor. James H. Hughes, Jr.
270 Hall H. Redd
James H. Wildgoose
Albert Serviss

LOCK AVENUE—From Burnet bet. Bishop and Commercial ave. to the Canal Locks

9 James Parsell
11 Herman Schultz
15 J. H. Lyons

LORAINE—From Central ave. northwesterly to St. Peter's Hospital

THE HOME BREWING COMPANY
Brewers and Bottlers of Lager Beer, Ales and Porter
Offices: Newark, N. J.
Branches: Perth Amboy, South Amboy, New Brunswick, Rahway, Carteret and South River.

LORETTA—From Remsen ave. westerly to Codwise ave., south of May

38 Charles H. Obrowsky

LOUIS—From French northwesterly to Central ave.

ODD NUMBERS

7 Frederick T. Potter
9 John Dean
11 Mrs. Margaret Elkins
— Dr. Lawrence Mundy
17 William G. Cleland, Jr.
— Harry C. F. Randolph
19 Jacob Triffenger
— Patrick Cone
21 Richard Whalen
29 Thomas J. Murray
— John P. Boyle
31 Michael M. Fay
Somerset intersects
81 Robert Hyde
87 George C. Hendricks
89 Robert D. Fowler
— Edwin E. Dawson
93 Isaac J. Hendricks
97 Charles A. Manley
Hamilton intersects

EVEN NUMBERS

8 Mrs. Bridget McGarry
10 Adam Shultz
14 Anthony F. Carroll
— Frank Boyle
18 Mrs. Anna M. Boles
22 William H. Weston
24 Thomas M. Delaney
28 Edward F. Harkins
— James McMurty
30 Patrick F. Savage
32 Dennis Byrne
Somerset intersects
36 Catharine McElheaney
38 Robert J. McElheaney
42 Edward R. Hayes
44 Albert Reed
72 Andrew J. Sperbeck
78 M. J. Shannon
— Samuel G. Skewis
82 George A. Bond
86 George H. Bond
90 James J. Moran

MARSH'S ALLEY—Fom Neilson bet. Albany and Washington to City Alley

5 Mrs. Alice Jackson
7 Mrs. Ella Baker
9 James Scott

MINE—From College ave. southwesterly to Central ave.

ODD NUMBERS

13 Mrs. L. M. Watts
15 Andrew Fullarton
29 Edward F. Conway
31 Mrs. Mary Daly
33 J. P. Wall

GRONK MANUFACTURING COMPANY
MANUFACTURERS
Sash, Blinds, Doors and Stairs. Interior Trim and Cabinet Work
137-139-141 Burnet Street, New Brunswick, N. J.

"El Bingato" CIGARS
Clear Havana
Bing & De Armas, Makers
370 GEORGE STREET
New Brunswick, N. J.

— J. Kilpatrick Smith
35 Prof. W. H. Kirk
37 William H. Hobbs
39 Vacant
41. Prof. G. H. Payson
43 Henry G. Parker
45 Eugene P. Darrow
49 Asher Atkinson
51 James Stark
— Conrad Wehrfritz
53 Edward Banker
Easton Ave. intersects

65 Penn Carbon Man'd Co.
Guilden intersects

EVEN NUMBERS

2 John W. Corrigan
14 John Dunn
16 Otto R. Voelker
22 Edward McElhaney
32 Samuel Whitehead
Union intersects
52 J. H. Harris
Easton Ave. intersects

MORRELL—From College ave. southwesterly to Central ave.

ODD NUMBERS

Sicard intersects
37 Thomas Coyne
47 Robert J. White
49 John J. White
51 Morris Carr
53 Frank McKeon
61 Hugh J. Bagley
Wyckoff intersects
75 Patrick Doran
— William Robinson
79 Dennis Foley
83 Mrs. Margaret Crawford
85 James W. Jernee
Easton Ave. intersects

EVEN NUMBERS

16 Ezekiel Pierce
16½ C. B. Hartshorne
18 Mrs. Catharine Gray
18½ John H. Rastall
20 C. J. Van Buskirk
20½ Jacob Field
22 James L. Saunders
22½ Vacant
24 Vacant
24½ Vacant
26 Vacant
26½ Vacant
28 Hugh F. Wallace
28½ Vacant
30 George W. Holman
Sicard intersects
50 John T. Keefe
52 Mrs. Catharine Gasley
58 Mrs. Mary Powers
62 Mrs. Bridget Conway
66 Mrs. Mary Gold
68 John J. Waters

MORRIS—From John westerly to Livingston ave.

ODD NUMBERS

7 James B. Summons
9 J. V. DeHart
Neilson intersects
13 Mrs. S. J. Dunn
— John H. McMullen

THE HOME BREWING COMPANY
Brewers and Bottlers of Lager Beer, Ales and Porter
Offices: Newark, N. J.
Branches: Perth Amboy, South Amboy, New Brunswick, Rahway, Carteret and South River.

15 William Stalker
17 Mrs Katherine C. Long
— V. E. Mills
19 John Hawkes
— Harry A. Shrader
21 J. S. Stewart
23 Mrs. Isabel H. Gedney
25 James W. Walker
— Mrs. P. Walker
27 Charles Provost
29 Mrs. Anna A. LaForge
George intersects
49 J. D. Chamberlain
53 Herbert & Moke
— Peter Van Arsdale
55 W. H. Pennington
57 Dr. H. F. Zerfing
59 George W. Lunt
81 Walter Curran
83 Benjamin Horner
91 G. A. Hall, Post No. 67
Livingston Ave. intersects

EVEN NUMBERS
4 Joseph Friedberg
6 William H. Walker
— Charles W. Goodheart
8 C. A. Christiansen
— Aaron Fertig
12 Bertha Eden
— Eugene Davison
— Peter Johnson
Neilson intersects
14 Charles Taylor
— G. W. Danberry
16 Jane Buzzee
— Mrs. Martha Van Fleet
18 J. J. Harding
20 T. H. Reames
— Edward Welsh
22 Rev. J. A. Dewald
24 John Bergen
26 Nathan Allen
28 Henry C. Pierce
30 Harriett S. Willett
— Alexander Ackerman
32 John Waters
George intersects

NEILSON—From 41 Commercial ave. northerly to 520 George

ODD NUMBERS
5 William E. Van Doren
— Ellen Vanderveer
9 Mrs. Margaret Shaffer
11 Garret Funk
13 Joseph Nusbaum
15 Charles N. Orpen
— Arthur Goodchild
17 Mrs. Mary Erath
— John Dobermiller
19 Bernhardt Erb
21 Patrick Griffin
— E. T. Leppert
27 Mrs. L. Kurusski
29 George W. Guise
— David P. Cutter
31 Patrick Donahue
33 James F. Masterson
Carman intersects
39 William Henry
— Mrs. Eleanor May
41 J. B. Collier

GRONK MANUFACTURING COMPANY
DEALERS IN
Cabinet Mantels and Tile. Tile Work of Every Description Installed
137-139-141 Burnet Street, New Brunswick, N. J.

WE MAKE A
Clear Havana Cigar for 5c.
BING & DE ARMAS
370 George St., NEW BRUNSWICK
TRY ONE

43 M. Brocha
— James Lewis
45 Henry A. Bornheimer
Hassart intersects
47 Hamiah Curley
— George Westcott
49 Mrs. Delia Clayton
— Charles A. Cody
53 Edgar D. Gordon
57 Albert Marks
59 C. E. Tindall
— Harvey Vandergrift
77 Reuben Levine
Oliver intersects
Morris intersects
103 W. H. Ruckle
— Arthur C. Hahn
111 John Molineux
113 W. H. Ruckle
— E. E. Van Deursen
115 Frank J. Creamer
— Peter J. Fate
117 Mrs. Emma Britton
Schureman intersects
119 Robert M. Gambol
121 John A. Ellison
— Charles Nonemacher
— Charles H. Elias
123 Mrs. Sara Price
125 Frederick Gowen
— Mrs. Louisa Rupp
127 Mrs. Jane Clark
129 Henry Van Liew
— Mrs. G. Cook
131 T. H. Bates
133 G. H. Brogly
— Mrs. A. Schmidt
Richmond ends
135 Salvation Army Hall
137 Wendel Slovik
— Philip Peters
— Mrs. Mary Gavin
— John E. Manson
139 Israel Sahn
141 Elmer E. Messeroll
143 H. Flomenhaft
— J. F. Buckelew
145 Jewish Synagogue
— Hillel Levine
149 Jeremiah Gravino
151-153 William G. Deinzer
155 Charles R. Voorhees
157 Alfred W. Johnson
163 John Wieda
165-167 John H. Fate
169 R. V. Wilson
173 Mrs. H. G. DeMott
175 W. H. Boudinot
Hiram ends
177 Antonio Reportella
179 Howard Conover
181 Charles A. Dunham
— I. O. Arndt
185 Robert S. Turton
— Brunswick Decor'g Co.
187-189 D. J. Williams
191 Hop Sing
— Mrs. Mary Shipman
193 Sperry & Hutchinson Co.
195 Arthur G. Wall
— Alfred Murphy
197 Mrs. F. Wild
199 Mary E. Condon
201-203 Times Building
— N. B. Daily Times
— Times Pub. Co.
203 Globe Furniture Co.
205 A. Marcus

THE HOME BREWING COMPANY
Brewers and Bottlers of Lager Beer, Ales and Porter
Offices: Newark, N. J.
Branches: Perth Amboy, South Amboy, New Brunswick, Rahway, Carteret and South River.

— Abraham Bears
207 W. M. Van Doren
209 Ramon Montalvo, Jr.
— C. A. Eib
— Charles McGinnis
211 H. H. Winters
213 George Watman
Church intersects
The Hub
217 W. A. Housell
219 Nom Tong
221 Archibald Nagia
223
225 Mrs. M. O. Drake
227 Salin Tanasy
— John H. Rupert
231
235 Herbert Fleming
239 W. F. McGovern
Albany intersects
241 Charles H. Winders
245-247
249 Samuel Krausg
251 Hungarians
255 John J. Powers
257 Mathushek & Son
259 John Vagar
— Ignatz Mixovos
— Joseph Jurnics
263 Alexander Stern
Washington intersects
267 T. J. McElarney
269 Mrs. Ella Meyers
271 Mrs. Mary Meyers
273 Daniel McGovern
275 Catharine Lynch
— Rear McLaughlin Horse and Pony Exchange
279 William Nickoden
281 Vacant
283 Louis Hildebrand
285 P. J. Murray
287 Louis Hildebrand
289 Thomas Baldolato
295 Harry Weil
297 Hungarians
299 Louis Juhasz
Somerset intersects
301 Susan Vogko
303 Henry Ruck
305 Frederick Ruck
Railroad crossing
N. & N. B. Hosiery Co.
Hamilton intersects

EVEN NUMBERS

12 W. C. Batterson
16 Henry Sepes
— Charles Jackson
— David Rupprecht
18 William May
20 Rev. J. F. Keuper
22 St. John the Bap. School
24 Convent of Sisters of Charity
26-32 St. John the Baptist Ch. (German R. C.)
34 Mrs. E. Traynor
— Mrs. Bridget Barrett
— Michale Vertucci
Carman intersects
42 Thomas Nafey
46 Mrs. S. Grimes
— W. N. V. Ackerman
Hassart intersects
50 Lester B. Wobbe
— Mrs. Bessie H. Long
52 Louis Bush

CRONK MANUFACTURING COMPANY
MANUFACTURERS
Sash, Blinds, Doors and Stairs. Interior Trim and Cabinet Work
137-139-141 Burnet Street, New Brunswick, N. J.

"El Bingato" CIGARS
Clear Havana
Bing & De Armas, Makers
370 GEORGE STREET
New Brunswick, N. J.

54 Mrs. Julia Eastburn
56 William E. Rule
— Mrs. Catherine DeHart
58 Mrs. C. Schroeder
60 William F. Howell
— John Stark
62 Mrs. Hannah Maley
— Mrs. Elizabeth Holman
Oliver intersects
72 Alexander D. Walker
74 Cornelius Brower
76 John Stilwell
— Mrs. Lydia Kempton
— Max Freeman
78 T. M. Walker
— Daniel Bergen
— Mrs. Frances Forack
80 Mathias Andres
— Nicholas Stekel
82 John O. Wilson
— Horatio A. Collins
84 H. F. Deiner
Morris intersects
106 William F. Tracy
108 Ellen Smith
— Margaret J. Freed
— J. P. Flanagan
110 Charles F. Cosgrove
— William H. Hefner
112 Carl Lundgrist
— Margaret Voorhees
— Jacob Brogley
114-122 Edward Hingher
124 Jacob Ziegler
— W. E. Johnson
126 Vacant
128 J. C. Sullivan
— J. G. Deinzer
130 J. S. Friedman
132 Albert Weinraub
— Isaac Liberman
134 Mathias Roehrich
Liberty commences
136 John Krauser
— Michael Wiener
— John Neuman
— Kate Neuman
138 Nicholas Frech
— Nicholas Gorober
142 Herman Haufel
146 W. H. Kohlhepp
148 Frederick Fink
150 Odd Fellows' Hall
152 F. I. Donnelly
156 Clarence Vanderveer
— William H. Miller
— Catharine Walters
158 Charles T. Eastburn
Bayard commences
First Ref. Mission House
First Reformed Church
Paterson commences
Christ Ch. Parish House
Christ Church
Church intersects
202-204 Curran & Kemp
— Amazon Hotel
206 Philip Mechanik
— Max Goldman
— The Unique
214 Julius Baltin
Albany intersects
224 John L. Smith
226 J. E. Weldy
— Frank R. Maxwell
228 Mrs. J. A. Gibeson
230 Vacant
232 Rose Ketz

THE HOME BREWING COMPANY
Brewers and Bottlers of Lager Beer, Ales and Porter
Offices: Newark, N. J.
Branches: Perth Amboy, South Amboy, New Brunswick, Rahway, Carteret and South River.

236 Foreigners
242 Stephen Szekeres
244 Paul Zsuppan
246 Stephen Chonka
Washington intersects
250 Abraham Shanny
— Charles Smith
— Isaac H. King
254 C. J. Hagerty
— James Horver
— John McCrelis
256 Stephen Toth
258 John Varga
260 Joseph Ur
262 Joseph Hayter
266-270 James Houghton
272-274 Mrs. M. A. Smith
276-278 Mrs. A. A. Callan
Somerset intersects

NEILSON AVENUE—From Clifton ave. southerly and beyond city limits

NEW—From Burnet westerly to 114 French

ODD NUMBERS

11 R. S. Hartpence
15 G. W. Whiteman
— Hyman Frezbelau
— Louis Wild
17 Joseph C. Van Horn
— Thomas Murphy
19 William H. Petty
— Peter Schilling
— Annie Harlan
21 Thomas Bunting
23 Cornelius Garretson
— W. H. Paradine
25 J. B. Burger
— L. W. Hay
27 Abram T. Westcott
29 W. H. Logan
— Thomas Hicks
— D. H. Polhemus
31 Mrs. M. Martin
— J. H. Seigret
33 Sophie Deiner
— Abram Davis
35 A. P. Collier
39 Ferdinand Litkenhaus
41 J. T. Fitten
— Christian Bitzer
43 Aimie Ackerson
Neilson intersects
49 John P. Flanagan
51 John E. Breece
— William Applegate
53 Vacant
55 Vacant
57 Charles Wetsell
— A. E. Rappleyea
59 M. J. Dowling
61 Frederick Bloomer
— Ann McEnaney
65 William Richards
— Mrs. Jane Hardy
67 William H. Campbell
71 Ernest A. Seeley
73 Mrs. Mary Rappleyea
75 Warren H. Rule
— Mrs. Sarah Snyder
77 John H. Bergen
79 Mrs. Antoine Seiferth

CRONK MANUFACTURING COMPANY
MANUFACTURERS
Sash, Blinds, Doors and Stairs. Interior Trim and Cabinet Work
137-139-141 Burnet Street, New Brunswick, N. J.

"El Bingato" CIGARS
Clear Havana
Bing & De Armas, Makers
370 GEORGE STREET
New Brunswick, N. J.

— J. H. Van Deveer
83 William B. McGinnis
— Peter Van Note
85 Emma Stubblebine
— Mrs. Mary Eberhardt
87 H. B. Cook
91 Morris Attinger
95 Joseph Gross
George intersects
Middlesex Motor Co.
Carroll Place
139 J. L. R. Morgan
Evangelical Luth. Ch.
Kirkpatrick begins
163 Mrs. E. A. Acken
167 Mrs. Isaac E. Dunn
169 Frank S. Welker
— G. V. Duryea
173 Payton & Welker
175 Jennie Leary
— E. E. Oram
— C. F. Rausch
Schuyler begins
Codwise Ave. begins.
179 Rev. C. M. Perlee
181 Louis A. Leitheiser
183 Edward Hingher
185 Mrs. M. E. Duncan
— William H. L. Burns
187 Mrs. E. W. Colby
— Charles J. Mount
189 Harry Solomon
191 Vacant
193 R. A. Rowland
195 Ephraim Seaman
— Mrs. M. Weller
197 Mrs. I. Anderson
— Anthony C. Allen
199 Henry Todd
— Albert Dye
201 M. E. Doll
203 Joseph G. Rolfe
205 Thomas Flavell
— Robert Gourley
207 Walter C. Reynolds
— Mrs. Henrietta Vossler
209 David B. Solomon
— Mrs. E. Outcalt
211 Mrs. M. Carlin

EVEN NUMBERS

4 Samuel Taratsky
— Abraham Salovitz
6 Louis Hildebrand
8 Frank Erhart
— Peter Warka
14 Mrs. Jane Barr
16 Thomas C. Dugan
18 Louis Shapiro
20 Louis Shapiro
John intersects
22 Philip Yaffey
24 Thomas Selover
39 Marine Mfg. and Supply Co.
Neilson intersects
36 James Kellett
38 Mrs. M. A. Wobbe
40 Thomas J. Sheridan
42 Gideon Poland
— Christopher Chittick
— Mrs. V. Cottington
44 Edward E. Romer
— William H. Voorhees
46 Fields Obey
48 Adam Geipel
50 Adam Geipel
52 Caesar Geipel

THE HOME BREWING COMPANY
Brewers and Bottlers of Lager Beer, Ales and Porter
Offices: Newark, N. J.
Branches: Perth Amboy, South Amboy, New Brunswick, Rahway, Carteret and South River.

— Harry C. Geipel
54 Horace Rhodes
— R. F. Hamilton
— William Tunison
— John O'Connor
56 Mrs. Annie Stevens
60 Vacant
62 John H. Conger
64 Mrs. Ann McAvoy
66 Robert L. Hoagland
68 Nathan Allen
George intersects
98 Hugh Boyd
116 E. E. Oram
118 W. H. Rust
Drift commences
120 John Van Deursen
122 M. L. Williamson
124 Edwin C. Davis
126 Henry Hewlett
128 Mrs. S. Stines
130 Alexander Yuill
— Georgianna Schenck
132 W. S. Valiant
134 Samuel Matthews
— John Applegate
136 Neptune Eng. Co. No. 2
138 Eden Decorating Co.
140 Harry Orenstein
— Mrs. Mary Barr
— Mrs. J. L. Davitt
— Charles R. Rule
— Edgar Bros.
Codwise Avenue begins
144 Charles Jaskson
— George A. Demarest
146 Mrs. Emma Palmer
148 Mrs. B. Stillwell
152 Joseph Deutsch
152½ George W. Brown
154 Jesse Strauss
156 F. S. Thompson
158 E. E. Soden
— C. J. Gilland
160 I. H. Thompson
162 J. P. Van Derveer
— William H. Van Derveer
164 Sarah F. Smith
— Eli T. Kerns
166 James E. McGinnis
168 William J. Huston
172 Samuel D. Voorhees
— Mrs. P. Booraem
176 William H. Greenwood
178 Augustus C. Diegel
Railroad Ave. intersects
192 William H. Hulse
— Charles P. Ent
198 W. C. Potter
202 T. F. Heffron
206 A. D. Johnson
— John H. Ross
208 Henry E. Dobson
— Frank Oughton
210 E. L. Godwin
— Frederick Bitzer
French intersects
New ends

NICHOL AVENUE—From George southwesterly to city limits

Mrs. F. K. Stevens
Charles Bonney
Clarence McCawley
W. D. Whitlock
William M. Leonard

GRONK MANUFACTURING COMPANY
DEALERS IN
Cabinet Mantels and Tile. Tile Work of Every Description Installed
137-139-141 Burnet Street, New Brunswick, N. J.

WE MAKE A
Clear Havana Cigar for 5c.
BING & DE ARMAS
370 George St., NEW BRUNSWICK
TRY ONE

OLIVER—From Burnet westerly to George

ODD NUMBERS

9 Michael Lint
11 Hungarians
13 Mrs. A. Pearson
15 John Stephens
17 Mrs. Catharine Schmidt
John intersects
35 Mrs. R. R. Wark
37 C. A. Renzor
— William A. Morris
39 John H. Sansberry

EVEN NUMBERS

10 Alexander Sapiro
12 Mrs. J. Mills
14 John Spratford
16-18 Schmidt's Ex. Office
John intersects
34 Louis Pfeiffer
— Edward Dunham
36 Frank Doerr
— Mrs. Eva Weingart
38 Mrs. Mary Carlon
— George E. Gould
40 John C. Stokes
— Oscar V. D. Paine
Neilson intersects
48 George O. Crawford
— John T. Gould
50 Mrs. Nellie McMahon
— William Furman
Abeel intersects
52 A. Eugene Hull
— Charles Forman
58 Alexander Gulick
— Nicholas Thirion
Pitman M. E. Church
George intersects
Remsen Ave. commences

OXFORD—From Somerset southeasterly to French

PATERSON—From Neilson westerly to French

ODD NUMBERS

7 David Sommers
9 Mrs. C. Van Antwerp
11 Thomas Kay & Son
Church yard
First Presbyterian Ch.
George intersects
39 Arthur O'Neill
41-43 A. V. Schenck Bldg.
— J. H. Van Cleef
— Elliott Mfg. Co.
— Schuyler C. Van Cleef
— Water Com'rs' Office
— C. T. Cowenhoven
— H. Remsen Cowenhoven
— W. R. Schenck
— Arthur V. Schenck
— Hogan & Barnwell
43 Water Department
45 N. G. Rutgers
— Mrs. Helena Neilson
47 Mrs. Mary A. Munsell
49 Vacant
51 Susan Van Neste
Spring commences
53 Mrs. Annette Murphy

THE HOME BREWING COMPANY
Brewers and Bottlers of Lager Beer, Ales and Porter
Offices: Newark, N. J.
Branches: Perth Amboy, South Amboy, New Brunswick, Rahway, Carteret and South River.

— Frank W. Libby
— County Clerk's Office
55 Edward E. Kilbourn
57 David T. Hegeman
59 Mrs. Louise M. Mas
65 Vacant
67 George D. Emerson
69 Mrs. Sophia Smith
71 Schuyler S. Rust
73 John Weigel
75 William F. Felton
77 John H. Stults
79 Vacant
Kirkpatrick ends
121 Dr. D. C. English
— Isabel A. Blake
125 Paul Bendes
— John Vizi
127 Mrs. E. A. Mathis
— George E. Ireland
131 Mrs. Mary A. Flagg
— John Van Arsdale
133 Mrs. Velina Snead
— Mrs. R. Cahill
135-135½ W. H. Pette
141 J. B. Chamberlain
145 Frank Raciti
French crosses
Paterson ends

EVEN NUMBERS

18 Walter R. Church
20 Mrs. Elizabeth Michel
22 George H. Van Note
24 Barney Marks
— Milton Julian
— Mortimer Marks
26 Vanderbilt S. Voorhees
28 Rev. I. S. Schenck
30 Robert L. Adams
— Edward B. Wyckoff
— Van Deursen Pharmacy
George intersects
32 Henrietta L. VanDeursen
40 Middlesex Title Guarantee and Trust Co.
— N. B. Fire Ins. Co. Bdg.
— N. B. Fire Ins. Co.
— Interwoven Stocking Co.
— Hudson Reduction Co.
— Hon. W. P. Voorhees
— Clifford S. Voorhees
— Peter F. Daly
— Thomas H. Hagerty
— Second Workingmen's B. & L. Assn.
— Metropolitan Life Ins. Co.
— Theodore B. Booraem
— Viehmann & Dennis
— August C. Streitwolf, Jr.
— Russell E. Watson
— Charles LaC. Hoff
44 Louis A. Leitheiser
46-48 Morrison Building
— George S. Silzer
— Anthony Silzer
— John A. Coan
— Robert Adrain
— Frederick Weigel
— Hullfish & Whitfield
— N. B. Loan Co.
— J. F. Kerwin & Co.
— Dr. J. Warren Rice
Elm Row ends
Court House Square
Kirkpatrick ends
84 Mrs. H. A. Fisher

CRONK MANUFACTURING COMPANY
MANUFACTURERS
Sash, Blinds, Doors and Stairs. Interior Trim and Cabinet Work
137-139-141 Burnet Street, New Brunswick, N. J.

"El Bingato" CIGARS
Clear Havana
Bing & De Armas, Makers
370 GEORGE STREET
New Brunswick, N. J.

86 Charles W. Sedam
88 George K. Rolfe
90 Mrs. Lilly Hedden
92 Marks Lewine
94 Mrs. Elizabeth Heil
— August Dukesarth
96 James S. Waker
Schuyler intersects
108 Isidor Schwartz
— Henry Friedman
110 James B. Conlon
— George Hubbard
112 Theodore Whitehead
— Edward Gamble
114 Mrs. Susan Hapenny
— Augustin McGovern
116 Mrs. M. Gensler
— L. F. Lenhart
118 Mrs. Elizabeth Schwab
— John J. Masterson
120 Michael Toth
— Patrick Tobin
Railroad crossing
122-126 Swift & Co.
128 Robert Kahrmann
— Mrs. Mary Kiss
— Roko Ratoslen
— Laszlo Beres
132 Reinhart Baschong
134 John J. McDermott
— James F. Doyle
136 Mrs. I. L. Sproat
— Andrew J. Crossley
— James Manley
138 Hadkins Bottling Co.
140 William Smalley
142 F. A. Pette
— Ignatz Rosenbaum
144 J. V. V. Gowen
— Mrs. Margaret Gowen
146 Michael Bosser
— Alfred Wright
148 Abraham Himan
150 J. F. Orpen
— Luzerne Bartholomew
152 Mrs. Mary Colligan
— W. J. Mooney
French intersects
Paterson ends

PEACE—From Commerce Square northerly to 10 Washington

ODD NUMBERS

1-3 Shapiro & Adler
5 Martin Waldroff
7 Vacant
9 Harding & Mansfield
11-15 Marks Bros.
17 James B. Archer
19 Bears Bros.
21-23 Vacant
25 Aaron Goldberg
27 Samuel Bears
— Reubin Bears
29 John Holdstein
31 Jacob Holdstein
— George D. Dunn
33 Philip Bruck
— Leon Ornstein
35 Charles H. Elias
— Mrs. Libbie McDede
— George Monaghan
— William Faurote
— Julius Rodbortt
37 Jacob Gleenstein
37½ Luigi Thomasell

THE HOME BREWING COMPANY
Brewers and Bottlers of Lager Beer, Ales and Porter
Offices: Newark, N. J.
Branches: Perth Amboy, South Amboy, New Brunswick, Rahway, Carteret and South River.

39 Leon Schwartz
41 Vacant
43 John Schwab
45 Louis D. Eastburn
47 John J. Waters
49 Charles J. Hogarty
Albany intersects
White Hall Stables
Frank Cordo

EVEN NUMBERS
2-6 Philip Weigel, Jr.
Herman Schwartz
10 G. M. Auten & Bro.
— Mrs. Ellen Buzzee
16 Harry Friedman
— Elizabeth Gowen
E. R. Van Pelt
Church intersects
24 Volunteers of America
26 Adam Paulus
28 Joseph Zoller
30-32 Leon Gallen
— N. B. Mattress Co.
36 Lilly Rorke
38-40 Frances V. Bickel
Hotel Milton
Albany intersects
Public Service Corp.
Alfred O'Rourke

PLUM—From French northwesterly to Somerset

ODD NUMBERS
9 Joseph Cesmodic
— Stephen Borlay
— Bernard Wargo
13 Louis M. Horvath
— Stephen Stezina
15 Abraham Wahler
— Catharine McGuire
19 Daniel J. McCormick
21 William Levine
— John T. Max
23 James Fletcher

EVEN NUMBERS
6 Rose Kutos
8 Vacant
10 Joseph Donesctz
12 Stephen Kosi
16 Nicholas Palfi
— Joseph Noge
18 Michael Norgradi
20 Joseph Tengolicz
22 James Toole
24 Joseph Kovatch
26 Hungarians
28 John Bowen
30 John Johnson
32 Annie Timbrook
34 Hungarians
36 Carmelo Bianco
Somerset crosses

POWERS—From Jones ave. northwesterly to Livingston ave.

ODD NUMBERS
Georges Road intersects
9 Joseph Carroll
Commercial Ave. intersects
Throop Ave. intersects
Remsen Ave. intersects
243 John A. Snyder
245 Joseph Broxmeyer

CRONK MANUFACTURING COMPANY
DEALERS IN
Cabinet Mantels and Tile. Tile Work of Every Description Installed
137-139-141 Burnet Street, New Brunswick, N. J.

WE MAKE A
Clear Havana Cigar for 5C.
BING & DE ARMAS
370 George St., NEW BRUNSWICK
TRY ONE

Lee Ave. intersects
Codwise Ave. intersects
Livingston Ave. intersects
299 William E. Leary

EVEN NUMBERS
18 August Bufogle
28 Charles A. Meserole
— Mrs. Alice Cosgrove
38 Albert Stewart
— Frank Newberg
Commercial Ave. intersects
Throop Ave. intersects
Remsen Ave. intersects
248 Vacant
Lee Ave. intersects

PROSPECT—From French northerly to Somerset

ODD NUMBERS
9 William S. Kane
11 George Fabian
— William H. Bowen
15 Joseph Nemet
17 Semenek Bolos
19 Hungarians
21 Michael Leary
23 Mrs. Margaret Breese
25 Henry Ryno
27 Harry K. Ackart
29 Mrs. A. Krasensha
31 Martin N. Perdun
33 Charles A. Griggs
35 Michael Spinelli
Somerset crosses
Prospect ends

EVEN NUMBERS
2 William Young
4 George Herdon
— Frank Mornio
8 James Bossik
10 Mrs. J. Gravatt
— John C. Jones
12 William B. Gamo
— John B. Hunt
16 Thomas Hagerty
18 John R. Butler
— Theodore Hartman
20 Ida B. Good
— Richard Davison
22 George B. Buzzee
24 George Zawizc

PROSPER—From central ave. northeasterly to Stone

ODD NUMBERS
25 Edward F. Wilson
— T. J. Barnwell
27 Mrs. Catharine Diebold
33 Mrs. M. Morrissey
— John A. Giblin
37 John P. Nelson

EVEN NUMBERS
Stone crosses
2 Mrs. Hannah McCann
— Mrs. Mary Dunlap
6 Mrs. Alice M. Donegan
8 James Mulligan
10 John McAndrew

THE HOME BREWING COMPANY
Brewers and Bottlers of Lager Beer, Ales and Porter
Offices: Newark, N. J.
Branches: Perth Amboy, South Amboy, New Brunswick, Rahway, Carteret and South River.

14 Mrs. Mary M. Gleason
— Frances C. McDede
16 Patrick Smith
22 William J. Masterson
24 J. W. Abramson
— Mary Kennedy
26 William J. Beatty
28 Mrs. Nora E. Kuhn
30 Michael J. Moran
32 W. H. Carman
38 John C. Heflin
Easton Ave. intersects

PUBLIC PARK—Bet. Railroad ave., Codwise ave., Hale and Comstock sts.

RAILROAD AVENUE—From 190 New southwesterly to Fulton

ODD NUMBERS

9 John George
— Anthony George
11 Matthew Konczler
— Michael Sabo
13 Frederick Ruck
Townsend intersects
35 William C. Monaghan
— Mrs. Frances Hobensack
41 Wm. Schmeckenbecher
Suydam intersects
43 Theo. W. Hartman
51 Gabriel Toth
— Joseph Wolff
55 William H. Conger
57 Cornelius J. Bergen
Seaman intersects
Handy intersects
Baldwin intersects
Hale intersects
Comstock intersects
Delevan intersects
Sandford intersects

EVEN NUMBERS

2 Smith Scott
10 Michael Caro
Redmond intersects
14 Vacant store
— John Voros
— George D. Williams
18 William H. Lee
— Frank Lee
— Valente Triak
20 William Snyder
22 Mrs. G. Goodwin
24 James Donnelly
— Frank W. Fischer
28 Isaac Giles
Townsend intersects
34 Hungarians
36 Vandal Horveth
— Frank Zuppan
— Frank Csak
40 Frank O. Dey
— Richard F. Keller
42 Andrew Westervelt
Suydam intersects
Seaman intersects
70 Frank Wittkofsky
Handy intersects
78 Patrick Burke
84 Adam Lutz
88 Joseph G. Ubry
92 George H. Bradford
Baldwin intersects

GRONK MANUFACTURING COMPANY
DEALERS IN
Cabinet Mantels and Tile. Tile Work of Every Description Installed
137-139-141 Burnet Street, New Brunswick, N. J.

WE MAKE A
Clear Havana Cigar for 5c.
BING & DE ARMAS
370 George St., NEW BRUNSWICK
TRY ONE

RAY—From College ave. westerly to Easton ave.

ODD NUMBERS

51 William F. Grady
Sicard intersects
53 Forman M. Hardy
— Joseph Hayes
55 Thomas Hughes
Wyckoff intersects
89 John A. Sullivan
91 Will Davis
93 James Egolf
— Frank Roth

EVEN NUMBERS

Sicard intersects
46 Mary Curran
Wyckoff intersects
84 William Lenhart
— Austin Grealis
86 John T. Grealis
— John Hart
92 Frank Albert
Easton Ave. intersects

REDMOND—From Nichol ave. northwesterly to Railroad ave.

ODD NUMBERS

Commercial Av. intersects
87 Cornelius Buckelew
101 W. A. Van Aman
105 Jonathan Combs
109 Jacob I. Bergen
Throop Ave. intersects
139 Augustus Meyers
141 Jacob S. Applegate
143 Andrew M. Acker
145 Thomas H. Hardy
147 William A. Wolff
149 Theo. B. Wilmurt
Remsen Ave. intersects
171 Adam Krank
173 Prince A. Green
175 John J. LaBar
— William LaBar
177 William Van Dyke
179 William H. Pell
181 F. B. Thompson
185 Mrs. Mary Spille
187 Addison Williamson
— Edward Williamson
189 John H. Schenck
191 Thomas Anderson
Lee Ave. intersects
203 Jacob F. Reed
205 William H. Buckelew
207 William R. Reed
211 Howard Bishop
213 James H. Hughes
— Mrs. Emma Tunison
215 Earle J. Owen
— Thaddeus Holman
217 Henry B. Smith
219 Cyrus C. Smith
221 Frederick W. Hall
225 John V. Kent
Livingston Av. intersects
259 Mrs. Hannah DeHart
— Henry R. Van Nuis
261 George V. Shann
263 Owen R. Swain
265 John H. Payton
267 James Payton
Drift intersects
271 Mrs. Anna M. Parker

THE HOME BREWING COMPANY
Brewers and Bottlers of Lager Beer, Ales and Porter
Offices: Newark, N. J.
Branches: Perth Amboy, South Amboy, New Brunswick, Rahway, Carteret and South River.

— David S. Bartholomew
— George S. Parker Co.
273 William G. Phillips
Codwise Ave. intersects
289 Albert R. Reeves
291 S. H. DeHart
293 Mrs. Mary E. Hurley
295 Mrs. S. Warner
— John Buckelew
297 W. L. Van Sickel
— Richard D. Caldwell
301 W. H. Staat
305 Mrs. Alice Rea
307 Vacant
Railroad Ave. intersects
Redmond ends

EVEN NUMBERS

26 Allan H. Bennett
Jones Ave. intersects
Commercial Av. intersects
90 George Brogley
92 C. S. Bastedo
96 Absent
98 J. F. Conover
104 Lewis W. Dunn
106 William J. Armstrong
108 J. H. Brown
112 R. L. Stevens
— George Holman
114 Guiseppe Federico
Throop Ave. intersects
134 Barbara Pfeiffer
136 Charles H. Van Liew
— William F. Kerwin
138 Frank E. Rose
140 Peter Warnsdorfer
— Mary Storn
142 Hannah Clark
144 Frank C. Stokes
152 Nicholas Bache
— William Braithwaite
Remsen Ave. intersects
182 Italians
184 James Kehoe
186 John Daly
188 David Gillings
— John J. Gillings
190 George L. Gillings
Lee Ave. intersects
202 H. Raymond Groves
204 Clement Eckrode
206 George Weigel
208 Chester W. Wood
210 Vacant
212 Edward H. Wikoff
214 Peter P. Runyon
216 Edward W. Hicks
218 Mrs. Henrietta Drury
Livingston Av. intersects
254 Schenck Bennett
— E. C. Voorhees
256 Theodore W. Stoetzel
260 Mrs. M. Roche
262 W. F. Thomas
— Charles Murgatroyd
264 John Ferguson
266 C. P. Van Horn
268 James S. Ten Broeck
Drift intersects
270 Edward E. Lane
Codwise Ave. intersects
282 W. R. Hughes
— Mary A. Jackson
284 H. G. Burton
286 John Lawrence
288 Wm. H. C. Jackson
290 P. H. Hendricks

GRONK MANUFACTURING COMPANY
MANUFACTURERS
Sash, Blinds, Doors and Stairs. Interior Trim and Cabinet Work
137-139-141 Burnet Street, New Brunswick, N. J.

"El Bingato" CIGARS
Clear Havana
Bing & De Armas, Makers
370 GEORGE STREET
New Brunswick, N. J.

— P. H. Hendricks & Son
298 Mrs. M. P. Voorhees
300 J. E. Whiting
— I. N. Terry
302 Thomas Busby
304 Joseph H. Pearce
306 Samuel Kramer
Railroad Ave. intersects

REMSEN AVENUE—From George southwesterly to city limits

ODD NUMBERS

25 T. H. Riddle
29 Katherine McLaughlin
33 J. M. Barkelew
Welton intersects
37 Isaac I. Ewing
41 Ella Pettit
43 Robert F. S. Wark
45-49 Masonic Temple
Redmond intersects
51 J. L. Hoagland
— John Rule
53 Jessie F. Kearney
57 Mrs. Elizabeth Martin
— George H. Miller
59 Mrs. Mary Stuart
61 W. A. Benden
63 Thomas Ward
— Mrs. Ann Barrett
Townsend intersects
65 Maurice Hanlon
67 Lawrence F. Cosgrove
71 John Dwyer
73 G. N. Space
75 Patrick Meagher
79 John Birch
81 Raritan Engine Co. No. 4
Suydam intersects
83 Francis Ballou
85 Henry Van Arsdale
— G. E. Thompson
87 Tony Delesandro
— Joseph Blossom
91 Michael J. Masterson
95 Nicholas Cantore
97 John Sica
Seaman intersects
101 John F. Daly
103 Joseph Nowitzke
— Voorhees Cox
111 J. H. Westcott
— John Britt
113 Charles Conklin
115 Frank Donofrio
Handy intersects
117 Mrs. M. Donohue
— G. W. Geer
119 Nesar Faris
123 Domonick Magala
127 W. H. Carty
131 Gerardo Mariano
Baldwin intersects
139 W. P. Hunter
141 Mrs. Lena Praziuo
— Antonio Brenette
145 Vincent Rampone
147 Joseph Rampone
Hale intersects
163 William Gamble
Comstock intersects
171 Jeremiah Thompson
175 Italians
Delevan intersects
179 Giuseppe Faraci
— Antonio Coffera
Sandford intersects

THE HOME BREWING COMPANY
Brewers and Bottlers of Lager Beer, Ales and Porter
Offices: Newark, N. J.
Branches: Perth Amboy, South Amboy, New Brunswick, Rahway, Carteret and South River.

195 Mrs. Caroline Strein
Powers intersects
N. B. Iron & Metal Co.
249 William Hines
Italians
Howard intersects
Talmadge intersects

EVEN NUMBERS

12 George B. Rule
14 Mrs. Elizabeth Haslett
18 W. E. Edmonds
— John S. Dodd
22 Vacant
28 Robert Carson
30 Edward Houghton
— Mary A. Randolph
32 George W. Dunn
— Henry H. Landahl
Welton intersects
34 H. H. Strong
— Edward Houghton
36 W. A. New
38 Wilson McMullin
— Henry Seiffert
40 Rev. Herbert J. Belting
42 Joseph Bing
— Charles E. Rolfe
44 J. D. Hicks
Redmond intersects
46 B. H. Alfred Groth
— Charles De Armas
50 George V. Phillips
52 Robert Marks
— James A. Grady
54 John Heimel
— William Pfeiffer
56 Joseph Huether
58 Hulda Feaster
60 George B. Oliver
Townsend intersects
62 Margaret Brown
64 Mrs. Elizabeth Hayes
66 James F. Hefferty
70 Charles Eling
72 A. M. Bergen
76 Adam Wieland
Suydam intersects
78 M. S. Marks
86 Abram Marks
88 Alice Bergen
90 Conrad F. Dorn
— Christian Brusso
92 Mrs. A. Burkle
— Vacant store
Seaman intersects
96 Vacant
98 K. Maroon
100 William H. Meserole
102 Peter Gray
104 James F. Parker
Handy intersects
112-114 Mrs. L. H. Barbour
— Anna Mulholland
— James Barbour
120 Charles Dunn
122 William Zogg
— H. Gorman
126 J. G. Zogg
Baldwin intersects
128 G. F. Leppert
134 Nicholas Troisi
136 Carmello Ferrara
138 Michael Filippo
140 Joseph Dailey
— Carmine Mupo
Hale intersects
142 Howard N. Frazee

GRONK MANUFACTURING COMPANY
DEALERS IN
Cabinet Mantels and Tile. Tile Work of Every Description Installed
137-139-141 Burnet Street, New Brunswick, N. J.

WE MAKE A
Clear Havana Cigar for 5c.
BING & DE ARMAS
370 George St., NEW BRUNSWICK
TRY ONE

152 Henry J. Matthas
154 Mrs. Jane E. Higgins
156 Rudolph Johnson
— Mrs. Susan Kent
160 Absent
Comstock intersects
162 Elias Delanoy
166 Michael Frisch
170 Matteo Chibboro
Delevan intersects
186 Israel Laurie
192 Tarelton Duval
Sandford intersects
246 John Burke
Ward intersects
380 Henry Busch
Lawrence intersects
388 Charles Denton
390 William Matthias
Fulton intersects

RICHARDSON—From College ave. westerly to Easton ave.

ODD NUMBERS

College Ave. intersects
25 William C. Witty
— John H. Wyckoff
37 John Hannan
Sicard intersects
47 Nicholas Lauer
51 John F. Barr
55 J. J. Selby
59 Martin F. Horn
61 Patrick Bailey
65 Joseph H. Smith
75 Henry W. Weber
— Henry J. Seaman
Wyckoff intersects
77 George H. Kenyon
83 T. R. Concannon
89 Philip F. Reiley
91 John Garrigan
97 Adam Frank
99 Andrew Conboy
101 R. F. Barrett
105 Timothy J. Kane
111 John E. Tobin
Easton Ave. intersects

EVEN NUMBERS

22 James L. Hannan
54 Peter Pfeifer
Sicard intersects
62 John A. Dunlap
— Martin Power
66 John F. Lalley
Wyckoff intersects

RICHMOND—From Burnet westerly to Neilson

ODD NUMBERS

13 Edward Monaghan
— R. C. McDede
15 Max Feller
17 C. W. Kneib
— Oscar Jarrard
19 Philip Meitzler
21 Foreigners
Dennis intersects
27 James A. Lynch
— John H. Eganey
29 L. P. Haas
33-35 Ahvas Achim (Jewish)
37 Rudolph G. Janzen

THE HOME BREWING COMPANY
Brewers and Bottlers of Lager Beer, Ales and Porter
Offices: Newark, N. J.
Branches: Perth Amboy, South Amboy, New Brunswick, Rahway, Carteret and South River.

EVEN NUMBERS

2 Paul J. Rosa
8 Mrs. K. Loney
10-12 Armstrong & Ozenbaugh
14 A. J. Ludwig
16-18 Conrad Sebolt
20 Jacob Lani
— Matthew M. Tupin
22 S. I. Devitt
— Thomas Ryan
24 William Hilstorf
— Max Steiner
26 Andrew Zahn
28 J. J. Kinslow
— Charles Snedeker
30 George Holzworth
32 Mrs. Mary S. Weseman
— Lizetta E. Weseman
34 Matthias Sanzer
36 George Hansen
40 James E. Turner
— John Seaman
40½ Mrs. S. M. Frank
42 Mrs. M. Covert
— William C. Bader
44 Mrs. A. Molimock

ROBINSON—From Hamilton northwesterly

ODD NUMBERS

15 Mary Vanliew
— John Glomer
17 Charles S. Stryker
19 George B. Smith
21 Fred. G. Robinson
27 Ellen Hannan
— Margaret I. Burke
29 William H. Voorhees
31 Benjamin F. Pries
33 Gottlieb Neumann
35 H. Schneider
Rear 39. Charles Schenck

EVEN NUMBERS

12 John Klein
18 John W. Taylor
24 Vacant
28 Lizzie Buckelew
34 Nicholas Krauss
36 Harry Buckelew
— Patrick Brannen

RUTGERS—From Livingston ave. west to Codwise ave., south of Lawrence

Charles Garling

SANDFORD—From Nichol ave. northwesterly to French

ODD NUMBERS

Jones Ave. intersects
Commercial Av. intersects
133 Horatio C. Mount
137 Isaac Britton
139 Charles Mahone
143 J. Layton Sheppard
145 George B. Hardenburgh
147 Mrs. Catharine Ryan
149 Andrew Curry

CRONK MANUFACTURING COMPANY
MANUFACTURERS
Sash, Blinds, Doors and Stairs. Interior Trim and Cabinet Work
137-139-141 Burnet Street, New Brunswick, N. J.

"El Bingato" CIGARS
Clear Havana
Bing & De Armas, Makers
370 GEORGE STREET
New Brunswick, N. J.

151 Julius Dahmer
Remsen Ave. intersects
Lee Ave. intersects
221 Antonio Bianco
Livingston Av. intersects
263 George J. White
271 Willard H. Brown
Codwise Ave. intersects
291 Charles F. Thompson
293 William H. Seaman
299 William Marsh
— Mrs. Sarah Breece
301 Frank Luga
305 Ann Beatty
315 Harry Enoch
Jersey Ave. intersects
385 John H. Garry
391 Michael M. Garry
393 Charles Schmit
397 Benjamin Kreyling

EVEN NUMBERS

Nichol Ave. intersects
Jones Ave. intersects
Commercial Av. intersects
90 Adam Boll
— Edward Cox
92 John Collins
106 Mrs. Frances Krauss
112 Mary Besango
Throop Ave. intersects
Howell Lumber Co.
Rar. River R. R. Depot
Remsen Ave. intersects
208 Jerry Cicerale
Lee Ave. intersects
214 A. E. Horner & Bro.
216 Benjamin F. Horner
Livingston Av. intersects
256 Henry Gray
— Charles Leary
262 George W. Otis
264 Clifton G. Mott
274 Henry G. Schipmann
Codwise Ave. intersects
292 Isaac T. Berdine
296 Farmer Perdun
302 Owen F. McGowan
304 Owen McGowan
310 Joseph G. Baier
Railroad Ave. intersects
336-340 Empire Trucking Co.
— Empire Storage Co.
342 Hugh J. Geoghegan
Jersey Ave. intersects
376 Joseph Pozelski
386 Mrs. Mary Jefferies
— Mrs. Lena Higgins
394 Michael Yarosh
396 Anthony Krunsansky
400 Ann Shannon
402 Valentine Reinson
404 Anthony Smolensky
406 Polish
408 Michael Polesky

SCHUREMAN—From 212 Burent westerly to 16 Livingston ave.

ODD NUMBERS

1-3 William Feiler
5 Mrs. S. Hoagland
13 Albert Halstead
— Mrs. M. C. Smith
15 Isaac Cavalier

THE HOME BREWING COMPANY
Brewers and Bottlers of Lager Beer, Ales and Porter
Offices: Newark, N. J.
Branches: Perth Amboy, South Amboy, New Brunswick, Rahway, Carteret and South River.

Rear. Charles Mulford
17 William F. Acker
19 T. J. Rolfe
— Marvin J. Rolfe
— Eliza J. Rolfe
23 John O'Brien
— C. C. Hardy
— Matthias Knauss
27 Joseph Feller
— Isidor Mirsky
31 Mary A. Lyons
— Peter F. Horan
— Hyman Glazer
35 William O'Connell
Neilson intersects
43 Philip Solomon
— Charles H. Hingher
47 Storage House
49 Wilson Eldridge
51 B. W. Suydam
53 J. R. Field
55 William Reed
— Mrs. E. Hartmann
57 John S. Stalee
59 H. S. Manning
61 Mrs. A. Remsen
— Frederick M. Grether
— Peter Brunson
— Edwin Bartow
63 Annie C. Wakeham
65 Charles W. Grover
— Clarence Provost
67 N. B. Bill Posting Co.
— Edwin M. Biles
— John Dietzel
69 John Wortman
— Mrs. Elizabeth Lanthaler
71 Office of Overseer of the Poor

EVEN NUMBERS
10 Absent
12 Charles C. Boyle
— Matthew Dailey
14 Julius Schultz
— Meyer Nirenstein
16 Henry Mildenberger
— William Hogan
20 William Ferguson
24 J. H. Bates
26 Adam Sehi
— Louis Dubben
28 Joseph Reisfeld
— Philip Watkins
30 Sarah DeHart
— Isaac W. Langstaff
32 Mrs. Mary Solomon
34 Samuel Russell
36 Samuel Levenson
— Charles Leppert
38 D. H. Robotham
Neilson intersects
54 Absent
56 Vacant
60 Ellen Donnelly
— T. E. Oram
62 F. B. Tappen
— William H. Kohlhepp
64 William F. Siemons
— Mrs. M. J. Irwin
66 D. B. Sawyer
— Cecelia Boudinot
68 J. D. McCallum
70 F. M. Moore
— Moulton Mfg. Co.
72 R. C. Mayo
— Mrs. Mary Davison
— Albie Ackerman
74 Mrs. Helen Murray

CRONK MANUFACTURING COMPANY
MANUFACTURERS
Sash, Blinds, Doors and Stairs. Interior Trim and Cabinet Work
137-139-141 Burnet Street, New Brunswick, N. J.

"El Bingato" CIGARS
Clear Havana
Bing & De Armas, Makers
370 GEORGE STREET
New Brunswick, N. J.

76 Mrs. Mary Rule
78 Etta Danberry
— G. M. Churchwood
80 Nami Kalli
— William F. Puerschner
George intersects
84 Albert Weinraub
86 William A. Scott
88 Visiting Nurse Associa'n
90 C. V. Smith
92 P. H. Suydam
94 Absent
Livingston Av. intersects
Schureman ends

SCHUYLER—From 175 New northerly to junction of Church and French

ODD NUMBERS
1 Thomas Marsh
5 George Witt
Bayard intersects
17 Walter W. Miller
21 Benjamin A. Tomes
23 Mrs. C. Silzer
27 Mrs. C. Bergen
Paterson intersects

EVEN NUMBERS
2 C. C. Van Doren
— Frank L. Joslyn
Bayard intersects
22 Rev. Frederick C. Uhl

SCOTT—From French northwesterly to Somerset

ODD NUMBERS
No houses

EVEN NUMBERS
8 Samuel H. Amerman
10 Patrick J. McDonald
12 Mary J. Gilliland
14 Joseph H. Lee
— John Roberts
16 John E. Bartholomew
— John Zimmerman
Somerset crosses
Scott ends

SEAMAN—From Nichol ave. northwesterly to French

ODD NUMBERS
Jones Ave. intersects
57 Annie Kummer
Commercial Av. intersects
87 H. A. Reed
89 Adam Boll
91 John Baierl
95 William H. Geer
97 Otto Wolff
— Andrew Gund
101 Charles G. Lowe
105 Absent
107 Absent
109 Joseph Bailey
111 John Schlank
Throop Ave. intersects
127 Arthur D. C. Blaney
— Jacob Russo
133 Thomas F. Ware
137 George V. Holman

THE HOME BREWING COMPANY
Brewers and Bottlers of Lager Beer, Ales and Porter
Offices: Newark, N. J.
Branches: Perth Amboy, South Amboy, New Brunswick, Rahway, Carteret and South River.

141 Mrs. Mary Roach
143 T. F. Dwyer
145 W. J. Archibald
— Ephraim Van Arsdale
151 Robert Gourley
Remsen Ave. intersects
169 George Callaway
— Mrs. M. Doyle
171 William B. Hardy
181 Henry Cody
185 Patrick Guiton
189 Vacant
Lee Ave. intersects
207 James N. Smith
— John V. Staats
209 Lewis Ferguson
— Edward G. White
213 Frank H. Perdun
— Edward Nafey
215 Edward G. Fern
217 Charles Nonnemacher
219 J. H. Thomas
221 C. A. Thomas
225 John Thomas
227 Duncan K. Battison
— Mrs. S. Louise Powelson
Livingston Av. intersects
255 Theodore F. Wilcox
257 Silas W. Wilcox
259 John H. Suydam
— William T. Tollmann
263 Lewis A. Howell
265 Howard S. Irwin
— Isaac Van Pelt
267 John Keifer
269 George J. Kuhn, Jr.
271 C. Irving Tunison
— Mrs. Lucretia Tunison
273 Henry O. Nevius
— Abram DeHart
275 William H. Colburn
Drift intersects
279 James H. McGovern
285 Edwin Hardy
289 John C. Hunt
Codwise Ave. intersects
291 Harry H. Winters
293 A. L. Gray
— Charles H. Schlosser
297 John H. Welsh
— Charles A. Miller
299 E. W. Higgins
305 John T. Saults
— Milton Meyers
311 John J. Copeland
Railroad Ave. intersects
335 Joseph Cook
— Frank J. Lounsberry
339 Edward F. Hussey
— Jennie Hussey
341 James H. Donohue
343 Harry E. Leppert
— J. F. King
347 John Van Doren
— Mrs. Mary Boyle
349 Patrick Green
351 William S. Fouratt
355 Ellen Masterson
Jersey Ave. intersects
Seaman ends

EVEN NUMBERS

Jones Ave. intersects
50 Mrs. Catharine Leppert
54 Italians
Commercial Av. intersects
110 Isaac Griggs
Throop Ave. intersects

GRONK MANUFACTURING COMPANY
DEALERS IN
Cabinet Mantels and Tile. Tile Work of Every Description Installed
137-139-141 Burnet Street, New Brunswick, N. J.

WE MAKE A
Clear Havana Cigar for 5c.
BING & DE ARMAS
370 George St., NEW BRUNSWICK
TRY ONE

134 James Hughes
136 Abram H. Dunham
138 Mary A. Foster
140 M. J. Morris
144 Thomas F. O'Donnell
146 William Brockman
— Henry Lins
152 Henry Gordon
182 Charles Hall
— Owen Kerwin
Remsen Ave. intersects
184 Edward Kerwin
186 Frank B. Frankenberg
188 Conrad Heberman
— Thomas Dunn
— Charles Lang
192 Thomas Gavin
Lee Ave. intersects
212 Daniel McCloskey
214 David McCloskey
216 Clarence Gilliland
218 R. B. Blauvelt
222 Wilson N. Osborn
Livingston Av. intersects
226 Thomas H. Beam
256 George R. Deshler
258 Charles W. Kilbourn
260 Agnes L. Stevenson
262 Frank Crawford
264 Henry Durham, Jr.
266 Charles D. Ross
268 William Goodwin
270 Charles H. Pierson
272 Charles B. Applegate
Drift intersects
274 Thomas C. Cole
Codwise Ave. intersects
292 Charles G. Snyder
302 James F. Fleming
306 Mrs. Ann Fleming
308 Mrs. Ellen Lynch
310 Vacant
312 John G. Dunn
314 John Gordon
316 Peter A. Klein
318 William Reihl
318 Henry Schoof
324 James Papp
Railroad Ave. intersects
340 William H. Dunn
342 George R. Dunn
346 Thomas Dunn
348 Mrs. Sarah Carmen
350 Mrs. Cornelia C. Myers
— Louis M. Leon
352 Mrs. Mary Courtney
354 Frank M. Cody
356 Baier Bros.

SEMINARY PL.—From College ave. northeasterly to George

Rev. E. P. Johnson
Rev. John H. Gillespie
College Museum
James Suydam Hall
William H. S. Demarest
Rev. Ferdinand S. Schenck
Rev. J. Preston Searle
Peter Hertzog Hall
Gardner A. Sage Library

THE HOME BREWING COMPANY
Brewers and Bottlers of Lager Beer, Ales and Porter
Offices: Newark, N. J.
Branches: Perth Amboy, South Amboy, New Brunswick, Rahway, Carteret and South River.

SENIOR—From 116 College ave. westerly to Easton ave.

ODD NUMBERS

5 George Meyers
9 Mrs. Louisa Skewis
13 William Rastall
17 Mrs. Mary White
— Albert Blue
19 New house
21 Theodore R. Lester
— John Lens
Sicard intersects
51 Mrs. Alice E. Howley
53 Aaron Van Doren
Wyckoff intersects
Paul Reyhon
75 Henry F. Dwyer

EVEN NUMBERS

58 George W. Davis
Sicard intersects
Wyckoff intersects
80 Peter I. Beck
82 Mrs. Lena Beck
90 Thomas O'Connor
92 Hungarians
94 Stefan Barda
98 William J. Sheble
Easton Ave. intersects

SICARD—From Stone northerly to Lafayette

ODD NUMBERS

5 William Maher
7 Louis Zaravs
9 Antonio Santo
Bartlett intersects
Morrell intersects
Ray intersects
Senior intersects
71 James E. Horan
— Nicholas T. Martin
Richardson intersects
83 Thomas F. Baker
87 A. J. Gebhardt
Huntington intersects

EVEN NUMBERS

6 Frank Sansouci
Bartlett intersects
Stone intersects
22 James T. Whalen
28 Christopher J. Coyne
Morrell intersects
38 Garrett W. Kenny
— John Lyons
44 James J. Gilligan
— James H. Curran
Ray intersects
50 Thomas A. Travers
— Edward Anderson
52 Theodore C. Bennett
— William W. Eden
56 Edward O'Donnell
60 Mrs. Mary O'Donnell
66 Thomas H. Howley
Senior intersects
74 Patrick Howley
Richardson intersects
76 John Smith
— John E. Reardon
Huntington intersects
100 J. H. Cunningham
Lafayette intersects

CRONK MANUFACTURING COMPANY
MANUFACTURERS
Sash, Blinds, Doors and Stairs. Interior Trim and Cabinet Work
137-139-141 Burnet Street, New Brunswick, N. J.

"El Bingato" CIGARS
Clear Havana
Bing & De Armas, Makers
370 GEORGE STREET
New Brunswick, N. J.

SOMERSET—From 54 Water westerly to Mile Run Brook

ODD NUMBERS

Water intersects
C. F. Jar Co.
23 John Gola
25 H. J. Mooney
27 Steve Gross
29 Steve Wogo
31 Hungarians
33 Susan Vogko
Neilson intersects
George intersects
College Buildings
College Ave. intersects
Rutgers Prep School
107 Edward L. Burt
— William F. Stroud
109 Catharine McGinn
— James Donegan
111 Mrs. Alice Ahearn
— Letitia Grover
— Mrs. Susan Perdun
— Jacob McMurtry
113 Jeremiah Donovan
Easton Ave. intersects
115 Jacob Miller
— Antonio Rannazzisi
117 Frank Russo
119 John Duffy
— Michael Teheney
121 John Griese
— Thomas J. Mullen
— Robert Schmid
123 E. H. Stokes
— J. H. Van Derhoef
125 G. R. Robbins
— Mrs. A. Lammertz
127 George I. Stokes
129 John W. Vliet
131 John W. Stafford
133 T. J. Collins
135 Mrs. C. Reilly
137 John L. Mifflin
139 Absent
143 Mrs. M. McMahon
— Mrs. M. Maloney
145 E. O. Whitcomb
— Peter Van Deripe
147 I. Newton Blue
— John H. Gingrich
149 Daniel Buzzee
— Joel Sievenpiper
— Richard Hubert
Hardenbergh intersects
159 St. Peter's Hospital
St. Peter's School
Columbia Hall
Division intersects
175 J. H. March
177 C. A. McMurtry
179 Mrs. A. Burton
Baptist Memorial Chapel
High intersects
197 Charles Fisher
205 W. D. Dewhurst
213 St. Ladislaus Church
215 Rev. John N. Szeneczey
Cigar Factory
233 Hugh McKeag
Louis commences
251 Frank Stefanesik
261 Louis Flanders
271 Richard Whitaker
353 William H. Lawson
Freeman Woodbridge

THE HOME BREWING COMPANY
Brewers and Bottlers of Lager Beer, Ales and Porter
Offices: Newark, N. J.
Branches: Perth Amboy, South Amboy, New Brunswick, Rahway, Carteret and South River.

Emma McCoy
William G. Brower
Simeon R. Morris

EVEN NUMBERS

2 Stephen Toth
— Stephen Cosma
6 Joseph Sabo
8 John Small
— John Balla
10 George Polgar
12 Hungarians
14 John Karakas
16 Michael Kasarda
18 Frank Toma
Catharine ends
20 Joseph Juhasz
22 Hungarians
22½ Hungarians
24 John Kuhut
26 Charles Nemeth
30 Louis Juhasz
Neilson intersects
36 Janis Barta
— John Sipos
38 Samuel U. Forkas
40 Daniel Kiss
— Frank Rudolph
42 John Copri
44 Alexander Balint
— John Cosma
46 Hungarians
City Alley ends
54 Frank Daroci
— Alexander Damyan
— Frank Nogy
George intersects
80 William M. Lawrence
82 T. R. Warren
86 Sisters of Charity
88-92 St. Peter's Church
94 Rt. Rev. Monsignor John A. O'Grady
— Rev. Francis Quinn
— Rev. James F. Gough
— Rev. John Plowoski
98 A. V. Harding
Rear. Wet Wash Laundry
100-102 William F. Harding
104 Mrs. M. F. Hickey
— Charles Fitzing
106 Stephen Granser
— Mrs. Sarah E. Cannon
— John S. Barbour
— A. J. Myers
108-110 Joseph New's Sons
112 Joseph Saloom
114 James New
114½ Alphonso Russo
116 C. W. Schroeder
118 Max Schwartz
— Eugene Feldman
— Mrs. Mary A. Hennessy
120 Nicholas Leposa
Easton Ave. intersects
122-124 C. C. Tennyson
126 Qwon Glee
128 Mahal Horgos
— Daniel Egri
— Salvatore Passaferinc
130 John Rudige
— Antonio Sasche
132 John J. Curran
134 Joseph Hugo
— Joseph Avitz
Rear. Stephen Hollis
— Stephen Hornok
136 John Smith

CRONK MANUFACTURING COMPANY
DEALERS IN
Cabinet Mantels and Tile. Tile Work of Every Description Installed
137-139-141 Burnet Street, New Brunswick, N. J.

WE MAKE A
Clear Havana Cigar for 5c.
BING & DE ARMAS
370 George St., NEW BRUNSWICK
TRY ONE

138 William H. Dowd
— Conrad Lutz
140 J. J. McManus
142 J. J. McManus
— William A. Kay
144 James W. Van Deventer
148 Mrs. Agnes Hutchinson
150 Mrs. M. B. Taylor
152 W. S. Jones
154 Patrick Hagerty
— M. Sievenpiper
158 Anna E. Dunn
— Mrs. E. Taylor
160 Mrs. M. Corcoran
— G. P. Tolan
162 Mary A. Fox
— Mrs. H. Hurst
166 George W. Wilmot
168 Walter Worle
170 J. H. Dodd
172 Dr. E. L. Loblein
Albany ends
John Wells Mem. Hosp.
Children's Indust'l Home
Scott ends
196 Henry Dering
— Mrs. Mary Sangster
198 Carolyn Plechner
202 L. E. Burt
204 Lawrence Dwyer
— Patrick Dwyer
206 Joseph Wargo
— John Varga
— Louis Thomas
210 William E. Dunham
212 Maurice Murphy
Plum ends
224 Stephen H. Canniff
— Mrs. Catharine Reed
226 Emil N. Millemann
— Simon F. Shannon, Jr.
228 Robert Furlong
— James P. Coffey
232 Peter Tennyson
Harvey intersects
236 Mrs. J. Van Deventer
238 Staten M. Jefferies
— William McConlogue
244 Charles A. Dodge
— Frank P. Kirby
248 Mrs. Mary Bolan
250 Vacant
Louis intersects
256 James F. Harper
260 Michael T. Casey
264 Edward Lynch
— James Clennan
James ends
268 Robert D. Garretson
— John J. O'Donnell
270 Simon Halliwell
— Christopher Schlee
272 Stephen C. Schneider
274 Charles H. Swenson
282 James H. Block
— Mrs. Margaret Cook
Alexander ends
Kilbourn Mfg. Corpora'n
Bethany intersects
304 Joseph Gulas
306 Joseph Horvak
Samuel Lederer & Son
Frederick Hort
Michael Baumgarten
Mrs. S. M. Bampton

THE HOME BREWING COMPANY
Brewers and Bottlers of Lager Beer, Ales and Porter
Offices: Newark, N. J.
Branches: Perth Amboy, South Amboy, New Brunswick, Rahway, Carteret and South River.

SPRING—From Paterson northerly to Albany

ODD NUMBERS
3 John D. Van Pelt
5 Charles H. Felton
7 Jasper P. Hawkes
Church intersects

EVEN NUMBERS
C. W. Sedam
6 Walter H. Masterson
8 H. B. Van Liew Sons
— Samuel S. Van Wickle
— William R. Van Liew
— C. Herbert Van Liew
10 Abram DeHart
— S. J. Shuck & Son
Church intersects
20-22 Stroumtsos Bros.

STONE—From College ave. westerly to Easton ave.

ODD NUMBERS
1 James L. Griffin
7 Michael H. Garrigan
13 Mrs. Mary A. Smith
19 Isaac N. Blue
— Mrs. Elizabeth Carlin
21 Charles W. Redmond
23 Mrs. Margaret Bradley
25 Hugh H. Bradley
27 William Tankard
29 Lawrence Howley
31 William J. Burns
Sicard intersects
39 Patrick Kelly
— Kelly & Son
41 Patrick Gerrity
47 Christopher Gerrity
49 Edward McGowen
57 James F. Hudson
61 James Collins
— William Shaughnessy
67 Peter Henry
— Frederick H. Essig
71 Francis Mulvey
Wyckoff intersects

EVEN NUMBERS
16 John McFadden
— William P. Tankard
18 John H. Conlon
20 W. K. Tenbroeck
— George E. Hall
22 Mrs. Bridget O'Rourke
26 C. A. Stillwell
— Mrs. Mary A. Lyons
28 John Anderson
Prosper intersects
54 James Riley
58 Peter Ternyela
60 Joseph Mezey
— Mrs. Amelia Balint
64 Patrick Fox

SUYDAM—From Nichol ave. northwesterly to French

ODD NUMBERS
Jones Ave. intersects
53 August H. Bahr
Commercial Av. intersects
Sacred Heart Par. School
109 Sacred Heart Convent

GRONK MANUFACTURING COMPANY
DEALERS IN
Cabinet Mantels and Tile. Tile Work of Every Description Installed
137-139-141 Burnet Street, New Brunswick, N. J.

WE MAKE A
Clear Havana Cigar for 5c.
BING & DE ARMAS
370 George St., NEW BRUNSWICK
TRY ONE

Throop Ave. intersects
129 Alfred Layton
— Patrick McCarthy
131 Absent
133 P. J. Reilly
135 John F. Ludwig
137 Augustus Wagner
139 Italians
141 Mrs. M. Hayde
143 Mrs. A. Jamison
147 Mrs. Susan A. Latourette
149 Mrs. E. Fox
151 Joseph McElwee
— Mrs. Juliet Tunison
Remsen Ave. intersects
181 George W. Claggett
183 John Reed
— Reed Bros.
185 John James
189 Lewis Williams
191 James Cunningham
Lee Ave. intersects
201 Hugh F. Bailey
203 Mrs. H. Britton
— Van Amon
205 Mrs. Melvina E. Cronk
— Mrs. Frances A. Horton
209 J. W. Wilcox
— W. W. Snedeker
211 J. C. Miller
213 Absent
Livingston Av. intersects
253 Mrs. E. G. Kent
255 A. S. Howell
257 J. M. Vail
259 William B. Davis
— Mrs. Elizabeth Pickering
261 Frederick C. Schneider
263 George M. Hoagland
— R. L. Smith
265 Emilie F. V. Kemlo
— Thomas P. Connolly
Drift intersects
Suydam Street Reformed Church
279 Elmer W. Brown
Codwise Ave. intersects
281 Thomas Corrigan
283 Irving W. Van Sickel
— Charles Hulse
285 David A. Runyon
— Joseph Barned
287 Bernard Lynch
289 Charles Martin
293 Edward Coffey
— Cory R. Myers
295 Joseph R. Ellison
297 William S. DeHart
301 Samuel Buckelew
303 William J. Martin
— Ezekiel V. Eden
305 James F. Moran
307 Jacob Gray
309 Edward Moore
313 Mrs. Ann Smith
Railroad Ave. intersects
333 Thomas P. Donahue
— Mrs. M. Van Derhoven
337 Julius M. Rolfe
— William P. Amerman
339 George J. Albright
— Theodore Ruckman
341 Mrs. Sarah Horn
— Charles Shellenberger

THE HOME BREWING COMPANY
Brewers and Bottlers of Lager Beer, Ales and Porter
Offices: Newark, N. J.
Branches: Perth Amboy, South Amboy, New Brunswick, Rahway, Carteret and South River.

EVEN NUMBERS

Jones Ave. intersects
Commercial Av. intersects
90 William A. Clark
98 Mrs. S. E. Wray
106 Mrs. C. Walsh
108 T. V. Seaman
110 Mrs. Agnes Ward
112 C. P. Hungrige
Throop Ave. intersects
130 J. H. McCormack
132 George Bauries
136 Frank A. Knoll
140 Abram A. Cook
142 Mrs. N. H. Ware
146 Joseph C. McDermott
148 Augustus Robinson
152 T. H. Mulligan
Remsen Ave. intersects
182 Spencer Webb
184 Charles Koch
— Zachariah Meseroll
Lee Ave. intersects
202 J. H. Daly
206 Charles D. Brower
— J. H. Daly
208 Mrs. Louisa A. Russell
210 George Cuddy
212 Mrs. Mary Slingerman
214 Elizabeth Smith
216 Norton W. Morris
— Peter Jordt
218 J. V. Outcalt
220 George T. Mallett
— James H. Meagher
222 John Bauman
— Granville L. Moore
224 Mrs. M. Helm
226 Edward Mack
228 G. H. Hullfish
Livingston Av. intersects
254 John Reng
258 Robert J. Smith
262 E. A. Waldron
264 William Siemons
268 W. V. Hoagland
270 Walter Garside
— Mrs. K. R. Redshaw
272 Charles Denton
274 H. B. Groves
276 Charles A. Groves
Drift intersects
278 Abraham Miller
Codwise Ave. intersects
284-286 John O'Donnell
288 Angelo Pellicani
290 Mrs. Elizabeth Trainor
— Mrs. Mary Letts
— John L. Dyer
294 Bernard F. Hammell
296 Daniel Daly
— Margaret Ten Eyck
298 Christopher Mooney
— Morton K. Runyon
300 William H. Stout
— John M. Long
304 Union Brewing Co. Depot
306 Mark Higgins
— Elwood S. Smith
308 Arthur Hardy
— Ross Van Deusen
310 Henry F. McDermott
312 Mrs. Julia Godwin
— Mrs. Edna Caley
314 Thomas Queenan
Railroad Ave. intersects
320 William M. Jackson

CRONK MANUFACTURING COMPANY
MANUFACTURERS
Sash, Blinds, Doors and Stairs. Interior Trim and Cabinet Work
137-139-141 Burnet Street, New Brunswick, N. J.

"El Bingato" CIGARS
Clear Havana
Bing & De Armas, Makers
370 GEORGE STREET
New Brunswick, N. J.

330 Theodore W. Hartman
332 Francis E. Campbell
336 Joseph F. Randolph
— George H. Dewing
338 John W. Parsons
— Lawrence E. Reilley
340 Mrs. Bridget Morris
342 Thomas J. Dobson
— Philip P. Cahill
334 George F. Applegate
346 Edward Cody
348 James P. Stryker
French crosses
Suydam ends

TALMADGE—From Jones ave. northwesterly to Livingston ave.

ODD NUMBERS

Commercial Ave. intersects
89 Albrecht Wipper
93 Bernhard Theam
99 Samuel Jansen
Remsen Ave. intersects
109 Jacob Benhart
— Mrs. Mary Slover
123 Henry Wallace

EVEN NUMBERS

Georges Road intersects
10 Henry L. Richards
Commercial Ave. intersects
100 Conrad Kolb
110 Harvey Mount
114 L. Messmer
176 Antonio Chibora
Remsen Ave. intersects
190 William Wissert
Lee Ave. intersects
196 Frederick Bernhardt
198 William Ferguson
Livingston Ave. intersects
Codwise Ave. intersects
292 George H. Horner
294 Mrs. Mary A. Corcoran
— Henry C. Stroble
Railroad Ave. intersects

THROOP AVENUE—From 204 George southwesterly to Sandford

ODD NUMBERS

11 Thomas H. McLaughlin
Welton intersects
17 Charles Hendrickson
— Thomas Miller
21 James F. Hefferty
23 James J. Welsh
— John Birch, Jr.
25 Job Birch
27 H. J. McCawley & Son
31 John H. Brennan
Redmond intersects
35 Joseph R. Stokes
37 Donahue Bros.
39 William T. Bonham
— Mrs. Catharine Donahue
41 Thomas A. Donahue
45 George H. Donahue
— James Wright
47 William H. McGilvery
49 Rose Donohue
Townsend intersects

THE HOME BREWING COMPANY
Brewers and Bottlers of Lager Beer, Ales and Porter
Offices: Newark, N. J.
Branches: Perth Amboy, South Amboy, New Brunswick, Rahway, Carteret and South River.

51 Samuel Herman
53 John Ferren
— Alfio Bruno
53½ Alfio Bruno
61 Victor Guercin
63 James Hart
71 William New
Redmond intersects
73 Adam P. Lins
Suydam intersects
77 George Yonker
— Edward E. Phillips
79 Christian Jensen
— John Schuer
81 Jacob Knoll
83 John Ochs
85 Vacant
91 Mrs. Mary McMahon
Seaman intersects
93 Henry Durham
— Bernard A. Cone
95 Robert F. Rohr
97 Frank Lahr
— William F. Wolpert
99 James V. Burke
101 William Siebert
103 Abram Zack
105 George Weiland
— John Neidlings
Handy intersects
109 William G. Morris
111 Peter C. Wright
— Mrs. Mary Colton
115 Peter Tumulty
— George Smith
117 Carrie Miller
121 Gottlob E. Rink
— William Hill
Baldwin intersects
125 Balthasar Heitzenroeder
127 Joseph J. Feaster
129 Frank Wehrfritz
135 William H. Temme
— John Steinmacher
Hale intersects
141 Mrs. E. C. Banker
— James A. Eldridge
143 Frederick Schwab
145 Amos N. Dudling
— Frank Banker
151 J. E. Dougherty
153 J. F. Strobel
155 Alex. Luszczewski
Comstock intersects
159 Mary New
161 William Stamm
163 Jacob Hendershot
165 J. J. Feaster
— Jacob Semple
167 John Feaster
173 Nicholas Bornheimer
Delevan intersects
181 Mrs. Honora Coleman
— Horace E. Needham

EVEN NUMBERS

10 Charles R. Chase
12 John S. Applegate
— James Keefe
14 Max Kregeloh
16 David Dunham
18 Mrs. Hannah Hanlon
22 Thomas Cleary
— Samuel Barlow
24 Edward H. Tingle
— Adam Heil
26 Alfred Hulse
28 Jacob A. Stults

GRONK MANUFACTURING COMPANY
DEALERS IN
Cabinet Mantels and Tile. Tile Work of Every Description Installed
137-139-141 Burnet Street, New Brunswick, N. J.

WE MAKE A
Clear Havana Cigar for 5c.
BING & DE ARMAS
370 George St., NEW BRUNSWICK
TRY ONE

30 Charles Reid
— Elbert J. Stults
Redmond intersects
34 Morris Tartakovesky
36 Italians
40 Tunis McCauley
44 John Casey
46 Mrs. Sophia Meyer
— Mrs. Margaret Acker
48 John Skillman
— John H. Cosgrove
Townsend intersects
50 Harriet Selover
52 Henry J. McCawley
54
56 Rev. J. F. Devine
58-60 Sacred Heart Church (R. C.)
Suydam intersects
66 John Price
68 William D. Dunham
72
78 George Witt
80 Vacant
Seaman intersects
84 Ferdinand Van Deursen
90 Walter Schenck
— Frank W. Keissling
92 Owen Morris
94 Joseph Schelichy
96 Mrs. N. Selover
City Park
Handy intersects
Baldwin intersects
Hale intersects
136 Silas White
138-140 Throop Ave. Mission
144 Thomas M. Bowers
— Mrs. M. Shults
148 Italians
152 Italians
154-156 William Stamm
158 Thomas Tenerell
160 Otto Pfeil
Comstock intersects
162 Leonard Ciotti
166 Tony Zotti
Delevan intersects
168 Moses Doyle
174 Joseph J. Hansell
178 John W. Kinsey
Sandford intersects
Howell Lumber Co.

TOWNSEND—From Nichol ave. northwesterly to French

ODD NUMBERS
Jones Ave. intersects
Commercial Ave. intersects
91 Mrs. M. A. Collins
95 John H. Ward
99 Frank A. McCormack
101 S. M. Venable
103 Charles J. Curry
105 Thomas F. Tynan
107 J. M. Dunn
109 J. J. Davison
111 Peter Waters
Throop Ave. intersects
129 Edward Donahue
131 New house
135 Mrs. Maria Fox
139 John Masterson
141 John J. Drury
143 Mrs. Bridget Brennan
145 Benjamin Farrell

THE HOME BREWING COMPANY
Brewers and Bottlers of Lager Beer, Ales and Porter
Offices: Newark, N. J.
Branches: Perth Amboy, South Amboy, New Brunswick, Rahway, Carteret and South River.

147 Mrs. Catharine Carroll
149 Mrs. Mary Benden
151 John Ward
153 Thomas H. Cavaugh
Remsen Ave. intersects
169 Mrs. Bridget Cone
— William Byer
173 James Jamison
189 Anthony Roth
Lee Ave. intersects
203 Peter P. Groben
205 Wm. P. C. Rappleyea
207 George Geipel
209 George Lambert
215 Joseph Fischer
219 Rev. P. Theo. Pockman
225 Mrs. Ann E. Kent
227 George A. Viehmann
Livingston Ave. intersects
255 G. H. Van Sickle
257 J. H. Thickstun
259 J. R. Bussman
— Paul Matzke
261 Rev. M. H. Qual
263 H. P. Folger
— T. P. Folger
265 Ramon Montalvo
267 Charles Banks
269 Charles A. Quint
Drift intersects
281 Peter F. Garry
— Alvin A. Hastings
283 Matthias F. Vickery
Codwise Ave. intersects
285 William S. Perdun
295 Robert L. Ross
297 John J. Moran
— Conrad Richter, Jr.
299 Otto C. Till
301 Frank Brett
— Mary Kennedy
303 Charles H. Winne
305 Philip C. Carolan
307 James P. Freeman
309 Everett L. Freeman
311 Julia Koreny
— Joseph Bisterak
313 H. P. Johnson
— Louis A. Stokes
— Mrs. Elizabeth Brooks
Railroad Ave. intersects
331 Thomas R. G. Lake
333 Edward J. Gleason
— Amason D. Metler
335 John W. Nagle
337 J. W. Van Liew
339 Henry B. Blaine
341 George W. Stuart
— Isaac H. Harned
343 George L. Orpen
— Henry A. Perry
345 Samuel C. Irven
— James V. Nafey
French intersects
Townsend ends

EVEN NUMBERS
Jones Ave. intersects
Commercial Ave. intersects
106 Nahum D. Shore
108 Mrs. Kate Gunther
110 George W. Ferguson
Throop Ave. intersects
130 James T. Donahue
132 Charles Buzzee
— James Moore
134 Vacant
136 C. S. Hendricks

CRONK MANUFACTURING COMPANY
MANUFACTURERS
Sash, Blinds, Doors and Stairs. Interior Trim and Cabinet Work
137-139-141 Burnet Street, New Brunswick, N. J.

"El Bingato" CIGARS
Clear Havana
Bing & De Armas, Makers
370 GEORGE STREET
New Brunswick, N. J.

140 George H. Siegert
— George W. Furman
142 Lawrence F. Cosgrove
146 Edward S. Van Liew
— George W. Brewer
154 Ernest Jones
Remsen Ave. intersects
170 Alvie B. Hardy
172 Mary Cook
174 John Daly
178 William I. Titus
Lee Ave. intersects
202 Samuel A. Ross
204 James D. Anderson
206 Thomas H. Clayton
208 John C. Latham
210 Dr. Frederick L. Condict
— William J. Farrell
212 Daniel Felter
214 Edward Tindell
Livingston Ave. intersects
254 Mrs. M. E. Butterworth
258 George J. Litterst
260 Morris Bauer
— John H. Gourley
262 James H. Warren
264 M. J. Graham
266 E. A. Quint
— Judson Bennett
268 James Mattson
— John D. Manning
J. V. Outcalt
Drift intersects
274 Mrs. E. Barrett
Codwise Ave. intersects
290 John F. Riley
298 George Bayliss
300 William V. D. Vail
302 James A. Riley
304 Edward Addy
306 William Bowen
310 Miles Smith
— W. S. Shuster
312 Hungarians
314 John B. McGrady
Railroad Ave. intersects
334 John E. McCaffrey
338 John Collins
340 John J. Gorman
— Charles S. Voorhees
342 Charles B. Seaman
— James Mitchell

UNION—From Hamilton northwesterly to Mine

ODD NUMBERS

3 J. Wilson & Son
9 Charles W. Russell
11 Mrs. A. H. Chester
15 Roy C. Nicholas
17 James W. Johnson
19 Thomas H. Schanck
35 Willard P. Voorhees
39 Henry B. Kent

EVEN NUMBERS

4 Michael A. Moran
— Prof. Volney D. Lewis
10 Howard C. Rule
14 Clarkson Runyon
— C. F. Neilson
18 James H. Van Cleef
26 Rev. M. H. Hutton
32 Benjamin F. Howell
— Holmes V. M. Dennis
36 D. D. Williamson
40 Rev. W. I. Chamberlain
46 Gamma Sigma House

THE HOME BREWING COMPANY
Brewers and Bottlers of Lager Beer, Ales and Porter
Offices: Newark, N. J.
Branches: Perth Amboy, South Amboy, New Brunswick, Rahway, Carteret and South River.

VAN NUIS ALLEY—From Albany northerly to Hamilton

WARD—From Jones ave. northwesterly to French

Georges Road intersects
George J. Deckert
Nr. Lee Ave. Michael Vogel
Cor. Lee Ave. John F. Bernhardt

WASHINGTON—From 31 Water westerly to P. R. R. station

ODD NUMBERS
7 Isaac Bartow
9 Annie G. Horn
13 Public Service Corp.
Catharine commences
21 P. T. Ferguson
25 Joseph Meyers
27 J. J. Dougherty
29 John Morostsark
45 Hungarians
City Alley intersects
47 Hungarians
53 Middlesex Shoe Co.
55 Patrick McCormick
— Jeremiah Rule
George intersects
Protection Engine Co. No. 5
101 Imre Kapancze
103 Joseph Adams
105 W. D. Esler
Easton Ave. intersects
Washington ends

EVEN NUMBERS
20 India Rubber Co
30 John Toth
32 Elizabeth Young
34 Andrew Honescko
Neilson intersects
46 Mrs. E. Lynch
50 William Stewart
— Julius Mihalek
City Alley intersects
52-54 John McCarthy

WATER—From Albany northwesterly to Hamilton

ODD NUMBERS
1 William Schlessinger
9-11-13 N. B. Iron Works
19 L. T. Ives Co.
25 John Molyneux
27 P. S. Corp. Storage
Washington intersects
Janeway & Co.
Somerset intersects
C. F. Jar Co.
N. J. L. & B. Works

EVEN NUMBERS
6 Vacant
20 J. D. Watson & Co.
Washington commences
38 Hungarians
52 Joseph Zsakais
54 John Bernath
Somerset intersects

GRONK MANUFACTURING COMPANY
DEALERS IN
Cabinet Mantels and Tile. Tile Work of Every Description Installed
137-139-141 Burnet Street, New Brunswick, N. J.

WE MAKE A
Clear Havana Cigar for 5C.
BING & DE ARMAS
370 George St., NEW BRUNSWICK
TRY ONE

WELTON—From Throop ave. northwesterly to Codwise ave.

ODD NUMBERS

33 Frank Gravatt
Remsen Ave. intersects
J. Barkelew & Co.
Livingston Ave. intersects
135 Robert W. Helm
137 Mrs. Bridget E. Rice
139 Dr. Walter D. Rice
141 B. U. Tapken
145 Sebastian Zimmerman
Drift intersects
149 John E. Pierson
151 F. C. Smalley
— Herman Vosskuhler
153 Mrs. M. E. Buzzee
— Mrs. Nellie Tallman

EVEN NUMBERS

Throop Ave. intersects
10 C. J. Hogarty
14 Mrs. B. Gleason
18 Gilbert Parent
20 Mrs. M. Buttler
22 William Cosgrove
Hassart ends
24 James H. Hardy
28 E. M. Tallman
30 J. F. Stafford
32 J. F. Randolph
Remsen Ave. intersects
50 C. H. Morris
52 J. Joseph Tomney
54 George M. Bach
58 Christopher Carlon
60 E. T. Wools
62 Max Ihle
66 Davis C. Hapenny
68 Charles McCarthy
— N. S. Ryder
72 H. R. Slayback
74 Mrs. P. B. Hoagland
76 C. H. Bennett
78 H. B. McKeag
Lee Ave. intersects
82 Jacob Stern
88 C. F. Bedford
94 Arthur J. Outcalt
— Thomas Depew
96 Mrs. Ann J. Kids
— Isaac Kogan
98 Frank Golden
104 Edward T. Runyon
— W. E. Coriell
106 Frank Reed
Livingston Avenue Baptist Church
Livingston Av. intersects
140 George S. Oram
— William E. Bergen
142 Mrs. Elizabeth Cortelyou
— Harry Blumer
144 Mrs. Mary E. Durham
— George Carrigan
146 John W. Carrigan
— John R. Halstead
Drift intersects
154 F. Garner Holmes
— Henry B. LaBar
Welton ends
Codwse Ave. crosses

THE HOME BREWING COMPANY
Brewers and Bottlers of Lager Beer, Ales and Porter
Offices: Newark, N. J.
Branches: Perth Amboy, South Amboy, New Brunswick, Rahway, Carteret and South River.

WIRT—From Easton ave. northerly to city limits

3 A. Grochowalski
7 Mrs. Kate M. Healy

WOODBRIDGE—From Hamilton northerly to Central ave.

WYCKOFF—From Easton ave. northerly to Commons

ODD NUMBERS

Stone intersects
9 George Rappleyea
13 William Coyne
Bartlett intersects
23 Alice White
25 Paul Leskoe
27 Peter Takats
29 Paul Tamore
— Stephen Huhak
31 Daniel Onode
33 Stephen Romon
— Joseph Costo
Morrell intersects
35 Thomas A. Lyons
— John W. Crawford
37 Albert S. Sutton
39 Peter F. Kinney
45 John J. Kinney
Ray intersects
Senior intersects
67 Charles Clemm
71 Thomas Casey
Richardson intersects

EVEN NUMBERS

28 Edward J. Fox
46 Alfred H. Yetman
Ray intersects
52 Mrs. Honorah O'Connor
54 Matthew Gross
— Michael Burns
56 S. R. Doughty

GRONK MANUFACTURING COMPANY
MANUFACTURERS
Sash, Blinds, Doors and Stairs. Interior Trim and Cabinet Work
137-139-141 Burnet Street, New Brunswick, N. J.

"El Bingato" CIGARS
Clear Havana
Bing & De Armas, Makers
370 GEORGE STREET
New Brunswick, N. J.

NEW BRUNSWICK ICE COMPANY

EDWARD A. BRADY

DEALER IN

ANTHRACITE and BITUMINOUS **COAL**

and

ICE From PARSON'S and HOPATCONG LAKES

George's Road and Raritan River R. R.

Branch Office: 389 George Street

'PHONE 616 NEW BRUNSWICK, N. J.

Reaches 6,000 Homes
DAILY HOME NEWS
In Middlesex County every week day. No better advertising medium in Central New Jersey . .

NEW BRUNSWICK DIRECTORY,

SUBURBAN TROLLEY TOWNS AND RURAL ROUTES.

1909-1910.

Above-ab. Agent-agt. Avenue-ave. Below-bel. Boards-bds. Employed-emp. Highland Park-H. P. Manufacturer-mfr. Near-nr. Opposite-opp. Page-p. Rear-r. Road-rd. Norfolk & New Brunswick Hosiery Co.-Hos. Co. Janeway & Carpender-J. & C. New Jersey Lamp and Bronze Works-L. & B. Wks. Consolidated Fruit Jar Co.-C. F. Jar Co. Johnson & Johnson-J. & J. Janeway & Co.-J. & Co.

—A—

Abrams Harry, cigar mfr. 234 Hamilton
— Harry jr. cigarmaker, h 234 Hamilton
— Morris, shoes, 324 Burnet. Harris Hollander, mgr.

ABRAMS WALTER M. plumber, steam and hot water heating, etc. 138 Church, h 24 Hardenbergh. See adv. p. xxi.

The "BEST" Laundry
JET-WHITE STEAM and HAND LAUNDRY
Arniel & MacPherson
A Trial Bundle Will Convince You of Our Superiority
80 CHURCH STREET
TELEPHONE 47. New Brunswick, N. J.

You Will Find Only the Best and Most Dependable Drugs and Medicines at MONIGAN'S PHARMACY,
376 George St. Phone 549. YOU ARE SAFE WHEN YOU BUY AT MONIGAN'S

P. J. YOUNG DRY GOODS COMPANY
Cor. George and Paterson Streets
NEW BRUNSWICK, N. J.
DRY GOODS and NOTIONS, Cloaks, Suits, Wrappers, Carpets, Oil Cloths
Mattings, Rugs and Curtains.

IT TOUCHES THE SPOT.
JOHNSON'S BELLADONNA PLASTERS
Better than Other Kinds of Plasters
TO RELIEVE PAIN

Abramson J. Wilfred, lineman, h 24 Prosper
Ackart Harry K. knitter, h 27 Prospect
— Raymond K. clerk, h 27 Prospect
Acken Alena C. C. h 71 French
— Amanda A. h 71 French
— Antoinette, widow Samuel, h 71 French
— Bertha M. clerk, h 163 New
— Elnora A. widow Thomas N. h 163 New
— Jane, widow, h 106 Church
Acker Andrew, painter, 6 Georges rd. h do
— Andrew M. emp Milltown, h 143 Redmond
— Margaret, Mrs. h 46 Throop ave
— Mary, widow Frank, h 33 Abeel
— William F. driver, h 17 Schureman
— William J. clerk, h 46 Throop ave
Ackert John, monuments, French c Hale, h French nr brook
Ackerman Abbie, dressmaker, 72 Schureman, h do
— Alexander, emp C. F. Jar Co. h 30 Morris
— Emma, widow James, h 105 Redmond
— William N. V. mariner, h 46 Neilson
Ackerson Annie, h 43 New
Adams Alexander, laborer, h 58 Easton ave
— Clarence L. bookkeeper, h 30 Paterson
ADAMS EXPRESS CO. 73 Albany, W. L. Reid, mgr.
ADAMS H. L. central office mgr. N. Y. & N. J. Telephone Co. h Newark
— Joseph, boilermaker, h 103 Washington
— Robert L. boat captain, h 30 Paterson
Addriance Everett jr. ticket agt. P. R. R. h New York
Addy Edward, emp J. & J. h 304 Townsend
Adler I. A. (Shapiro & Adler) h First ave. H. P.
ADRAIN ROBERT, lawyer, 46-48 Paterson, h 276 Hamilton nr city line. See professional card p 30
— Robert jr. h 276 Hamilton
Ahart Margaret, h 48 Lee ave
— Martin, carpenter, h 48 Lee ave
Ahearn Alice, widow Richard, h 111 Somerset
— Richard, laborer, h 111 Somerset
Ahern Philip, colormixer, h 217 Neilson

ROLFE BUILDING MATERIALS CO.
OFFICE, 181 BURNET STREET
Telephone 420, Burnet St. Office. Telephone 275-W, Baldwin St. Yard.
Prompt Service
Quick Deliveries
BRICK, LIME, CEMENT, PLASTER
LUMBER, TIMBER, SHINGLES

GRAHAM & McCORMICK
Caterers, Confectioners, Fancy Cake Bakers and Ice Cream Manufacturers
74-76 CHURCH STREET, NEW BRUNSWICK, N. J.

Ahvas Achim Synagogue, 33 Richmond. Rev. Samuel Ratner, Rabbi
Aitken Henry M. salesman, h 66 Dennis
Aitken & Co. (Catharine M. Wood) toys, 68 Dennis
Albany Fire Ins. Co. 417 George
Albert Frank, tiremaker, h 92 Ray
— Frank jr. barber, 126 Easton ave. h 92 Ray
— Frederick A. emp J. & J. h 25 Guilden
— Martin, musician, h 223 Burnet
Albright George J. telegrapher, h 339 Suydam
— Lucy, domestic, 67 Paterson
Albus Ottmar, painter, h 217 Neilson
Alcott George W. emp P. R. R. h 263 Comstock
— Jennie J. ironer, h 263 Comstock
Alien Aimee, chef, h 22 Jersey ave
— Emily, widow Armond, h 22 Jersey ave
Allen Anthony C. brewer's agt. h 197 New
— Archibald D. h 150 Church
— Asher, laborer, h 49 Burnet
— Carman H. porter, h 275 Baldwin
— Edna M. h 150 Church
— Edwin (Edwin Allen & Son) h Georges rd nr city line
— Edwin jr. (Edwin Allen & Son) h Georges rd nr city line
— Edwin & Son (Edwin and Edwin jr.) florists, Georges rd nr city line
— Emily, widow George, h 180 George
— Estelle W. h 150 Church
— Hattie B. h 150 Church
— Madge, h 144 Somerset
— Marshall, h 144 Somerset
— Mary, widow, h 12 Central ave
— Mary E. widow Capt. James, h 18 John
— Myron H. machinist, h 165 Bayard
— Nathan, grocer, 68 New, h 26 Morris
ALLIANCE FRANCAISE DE NEW BRUNSWICK, 144 Hamilton. Edmond W. Billetdoux, sec'y
Amaresga John, carpenter, h 218 Burnet
Amazon Hotel, 204 Neilson. James H. Curran, prop.
Amdur Eva, widow Israel, grocer, 46 Dennis, h do

SAUNDER'S GARAGE Middlesex Motor Company Incorporated Telephone
Charging, Storage, Repairs, Sundries, Supplies. **Motor Vehicles** Gasoline, Electric, Steam Cars. Motor Cycles, Bicycles
95-97-99 Carroll Place Cor. George St., New Brunswick, N. J.

STRONG HARDWARE CO.
289-291-293 BURNET STREET
House Furnishing Goods, Window Shades, Linoleums, Oilcloths, Matting, Bathroom Fixtures and Supplies

PAINTING AND PAPERHANGING

UNITED PAINT and WALL PAPER CO.
Let Us Do Your Work
WE KNOW HOW
86 Church St.

New Brunswick Storage Warehouse Co.
New Fire-Proof Annex. J. S. DAHMER, Sec. and Treas.
18 and 20 Drift Street, New Brunswick, N. J.

Amerman Edith M. emp J. & J. h 8 Scott
— Samuel H. carpenter, h 8 Scott
— William P. engineer, h 337 Suydam
AMUSEMENT GARDEN, 20-22 Albany, Charles E. Monaghan, prop.
Anable Frances A. h 66 Bayard
— Harriet I. h 66 Bayard
ANABLE THE MISSES, Young Ladies' Seminary, 66 Bayard
Anderson Annie E. T. stenographer, h 204 Hale
— August G. coachman, h 204 Hale
— Benjamin P. h 46 John
— Charles A. (Middlesex News Co.) h 28 Stone
— Charles E. student, h 28 Stone
— Charles T. W. h 46 John
— Cora M. h 204 Townsend
— Daniel, teamster, h 64 Huntington
— Edward, plumber, h 50 Sicard
— Elizabeth, widow David, h 3 Guilden
— Isabel, widow David, h 197 New
ANDERSON JAMES D. (Janeway & Co.) h 204 Townsend
— John, salesman, h 140 Hale
— John C. h 294 Suydam
— John C. bookkeeper, h 222 Handy
— John E. (Middlesex News Co.) h 28 Stone
— John T. restaurant, 34 Hiram, h 188 Hale
— Joseph A. barber, 405 George
— Mary, widow John, h 32 Schureman
— Mary E. h 3 Guilden
— Nora, laundress, h 56 Neilson
— Ruth, h 14 Drift
— Thomas, laborer, h 191 Redmond
Andres Matthias, painter, 80 Neilson, h do
Anekstein Jacob, dry goods, 117 French, h do
Angerspact John H. emp Tel. Co. h 131 Lee ave
Anklowecz William, baker, h 237 Burnet
Annex Rutgers College, 12 College ave
Anshe Emeth Reformed Jewish Temple, 51 Albany
Antonelli Caesar, baker, 32 Easton ave. h do
Applegate Bertha, h 149 Burnet

The Good 5c. Cigars
Anna Held, Large Size
Little Continental, Small Size
FOR SALE BY ALL DEALERS.
See page xxx.

We Make Quick Sales. Why? We Have the Bargains
When you want to buy a property SEE **Hullfish & Whitfield,** Real Estate and Insurance Brokers
Morrison Building, Paterson St. Tel. 662-J
THEY SELL GAS MACHINES TOO

Applegate Charles B. bookkeeper, h 272 Seaman
— Charles E. emp P. S. C. h 100 Hamilton
— George F. h 344 Suydam
— George F. jr. h 344 Suydam
— George S. asst .supt. Met. Life Ins. Co. h Main, S. R.
APPLEGATE GROVER T. physician and surgeon, 5 Livingston ave. h do. Office hours—8 to 10 a. m. 2 to 3 and 7 to 8 p. m. Sundays, 8 to 10 a. m. and 6 to 7 p. m.
— Jacob S. emp J. & Co. h 141 Redmond
— John, hostler, h 134 New
— John S. asst. batteryman, h 12 Throop ave
— Laura A. widow Asher, h 22 Throop ave
— Robert, driver, h 141 Lee ave
— William, plumber, h 51 New
— William, tiremaker, h 134 Burnet
— William R. emp J. & J. h 83 New
— William R. printer, h 25 Comstock
Appleget William B. h 25 Codwise ave
Arbogast Henry, grocer, 93 Burnet, h 157 George
Arbona Rachel J. widow James, h 52 Codwise ave
Archbald Charles E. pres. Pen Carbon Manifold Co. h The Bayard
Archer James B. shoes, 17 Peace, h H. P.
Archibald Ellen, widow John, h 107 Carroll pl
— William, shoecutter, h 145 Seaman
Ark Peter, laborer, h 13 Bishop
Arm Abraham, shoefinisher, h 50 John
Armory Hall, 283 Burnet
Armour & Co. wholesale meat, 56 French. Harry M. Drake, mgr.
Armstrong Peter, laborer, h 294 Howard
— William C. supt. schools, h 186 Livingston ave
— William J. (Armstrong & Ozenbaugh) h 106 Redmond
Armstrong & Ozenbaugh (William J. Armstrong and Frank H. Ozenbaugh) blacksmiths, 12 Richmond
Arndt Imogene C. h 181 Neilson
ARNIEL & MAC PHERSON (John M. Arniel and George C. MacPherson) Jet White Laundry, 80 Church. See adv side lines

Aaron E. Horner, CARPENTER and BUILDER
Jobbing Promptly Attended To
Shop: 214 Sandford St. Residence: 157 Codwise Ave.

John P. Wall, High-Grade Tailoring
115 Church St., New Brunswick, N. J.

HIGHLAND PARK COAL YARD, Harrison Avenue, Cor. Highland Avenue
LEHIGH COAL

PAUL F. WILLIAMS
Real Estate and Mortgage Loans
Insurance and Investments. Collections of Every Kind.
AUCTIONEER—CITY AND COUNTRY
413 GEORGE STREET 'PHONE 695

ARNIEL JOHN M. (Arniel & MacPherson) h 296 George
Arnold Fred W. news editor *Daily Home News,* h 202 George
Arnould Annie, grocer, 43 Easton ave. h do
ARTIFICIAL STONE PAVEMENT CO. (S. C. Irven) 345 Townsend. See adv p xix
Aruie John, laborer, h 77 French
Athletic Grounds Rutgers College, 159 College ave
Atkinson Asher, civil engineer, h 49 Mine
—Asher D. h 11 Hardenbergh
—Edward J. adj. Salvation Army, h 10 Bayard
—Ethel, h 11 Hardenburgh
—Florence V. h 271 George
—Josephine, teacher, h 11 Hardenburgh
—Sarah, translator, h 11 Hardenburgh
ATLANTIC & PACIFIC TEA CO. 366 George. See adv back cover
Attinger Morris, tailor, 91 New, h do
Augustin Bader, laborer, h 171 Burnet
Aundell Abram P. h 35 New
—Carrie, h 35 New
—William, driver, h 117 Burnet
Aurora Building, 32 Albany
Austin Henry E. pres. Middlesex Press, h 17 Harvey
Auten Charles M. (G. M. Auten & Bro.) h 417 George
—Frank L. grocer, h 113 Bayard
—G. M. (G. M. Auten & Bro.) h 113 Bayard
—G. M. & Bro. (George M. and Chas. W.) grocers, 12 Peace
—Margaretta N. h 113 Bayard
—Rosetta E. h 113 Bayard
Antonelli Caesar, baker, 32 Easton ave. h do
Avitz, Joseph, emp J. & J. h 134 Somerset
Avrunm Levi, jeweler, h 82 Welton
Ayres Alice, h 23½ Bartlett
—Edward E. emp L. & B. Wks. h 23½ Bartlett
—Frederick M. watchmaker, 17 Dennis, h H. P.
—Garret, driver, h 106 Hamilton
—John A. manager, h 26 Codwise ave
—Laura A. music teacher, 43 Albany, h do

IF YOU ARE A JUDGE OF SHOES, Comparison will force you to buy your Shoes of us.
BEAM & CLARE, 362 George St.

GO TO **BEARS BROS.** For Your Most UP-TO-DATE
Ladies' Garments BEARS BROS. 19 Peace St. Tel. 143-R

—B—

Babbage George M. emp N. Y. h 221 Hale
Babbitt Eugene H. Prof. Rutgers College, h Queens College
Babcock Alfred, motorman, h 30 Bethany
— Ford F. h 88 Carroll pl
Bach Edward, emp U. S. Rubber Co. h 249 Commercial ave
— Frederick, h 249 Commercial ave
— George M. watchman, h 54 Welton
— Henry, emp Milltown, h 90 Delevan
— Nicholas, tiremaker, h 152 Redmond
Bachofen Walter B. motorman, h 191 Commercial ave
Bader Joseph, engineer, h 53 New
— Mary, widow Christian, h 53 New
— William C. plumber, h 42 Richmond
Badalato Thomas, grocer, 289 Neilson, h do
Baere Rose, milliner, h 86 Church
Bagley Hugh J. blockcutter, h 61 Morrell
— May V. emp J. & J. h 61 Morrell
Bagney Hugh J. blockcutter, h 61 Morrell
Bahash Anthony, fruit, 117 Albany, h 128 do
— Joseph (T. Bahash & Sons) h 126½ Albany
— Nicholas (T. Bahash & Sons) h 126½ Albany
— Tony (T. Bahash & Sons) h 126½ Albany
— T. & Sons (Tony, Nicholas and Joseph) confectioners, 128 Albany
Bahr August H. barber, h 53 Suydam
Baier Bros. (Julius C. George F. and Clarence U.) butchers, 356 Seaman
— Clarence U. (Baier Bros.) h 162 French
— Eva, widow George, h 93 Albany
— George F. (Baier Bros.) 95 Albany
— Joseph G. school teacher, h 310 Sandford
— Julius C. (Baier Bros.) h 95 Albany
Baierl George, cigarmaker, h 91 Seaman
— John, foreman, h 91 Seaman
Bailey Austin M. plumber, h 61 Richardson
— Bridget, widow Patrick, h 315 Handy

New Brunswick Garage
JOHN WEIGEL, Jr., Prop.
144-146 Church Street, New Brunswick, N. J.
Agent for Chalmers-Detroit Automobiles.
Excellent Facilities for the Storage and Care of Automobiles.
A Fully Equipped Machine Shop and Repair Department in Charge of a First Class Mechanic. 'Phone Connections

Call 583 New Brunswick for all your Drugs, Patent Medicines and Toilet Articles
WHOLESALE—RETAIL
WATMAN'S PHARMACY
YOU GET JUST WHAT YOU ASK FOR
ALWAYS OPEN

WASHINGTON PURE RYE

JOHN FEE, JR.
Ferry and Washington Streets
SOUTH RIVER, N. J.
Tel. 8.L

FAMILY LIQUORS A SPECIALTY

For All Foot Troubles Use
Lake Foot Rest Powder
Free Trial Packages at Druggists

Bailey Catharine, h 315 Handy
— Catharine, widow James, h 233 Baldwin
— Catharine A. emp J. & J. h 233 Baldwin
— Cornelius B. emp J. & J. h 114 Easton ave
— Elizabeth, clerk, h 315 Handy
— Hugh F. h 201 Suydam
— James F. needlemaker, h 233 Baldwin
— Joseph, driver, h 109 Seaman
— Margaret, emp Hos. Co. h 114 Easton ave
— Mary, widow William H. h 114 Easton ave
— Mary A. h 315 Handy
— Mary J. h 201 Suydam
— Patrick, machinist, h 61 Richardson
— Thomas, emp J. & J. h 315 Handy
— Thomas F. needlemaker, h 233 Baldwin
Bains Lambert, rubber worker, h 48 Handy
Baird David S. h 173 Albany
— John, mariner, h 173 Albany
— Margaret, h 173 Albany
— Margaret Mrs. h 140 Albany
Bakajszo Steve, bartender, h 299 Neilson
Baker Catharine, h 83 Sicard
— Charles A. colormixer, h 202 Hamilton
— Ella, widow C. h 7 Marsh's alley
— Robert F. laborer, h 202 Hamilton
— Thomas F. carpenter, h 83 Sicard
— William, teamster, h 91 Delevan
Balajthy Kalman, barber, 97 French, h do
Balderston Anna, widow David, h 164 New
Baldwin Building, 349 George
— Frank J. express, 263 Delevan, h do
— Mary J. B. widow A. Van Nest, h 94 College ave
Balint Alexander, emp J. & J. h 44 Somerset
Balint Amelia, h 60 Stone
Balla John, emp J. & J. h 8 Somerset
Ballantine (Robert F.) Gymnasium, Hamilton c George
Ballou Catharine Mrs. h 132 Bayard
— Charles, machinist, h 83 Remsen ave
— Edgar, h 132 Bayard

LYONS & PARKER,
New Brunswick's Leading
Clothiers, Tailors and Furnishers.

Reaches 6,000 Homes
DAILY HOME NEWS
In Middlesex County every week day. No better advertising medium in Central New Jersey . .

Ballou Edgar W. printer, h 115 Church
— Francis, watchman, h 83 Remsen ave
— Frank, carpenter, h 132 Bayard
Baltin Julius, tailor, 214 Neilson, h 17 Albany
Baltzer John, h 62 Bartlett
Bamer Nicholas. laborer, h 10 Catharine
Bampton Sarah M. widow Richard, h Somerset opp cemetery
Banka John, musician, h 303 Neilson
Banker Dorothy E. dressmaker, 115 Easton ave. h do
BANKER EDWARD, plumber, steam and gas fitter, 53 Mine, h 115 Easton ave. See adv p xv
— Elizabeth C. widow William, h 141 Throop ave
— Frank, milk, 145 Throop ave, h do
— Frederick, rubber worker, h 145 Throop ave
— George F. salesman, h 115 Easton ave
— Henry, h 115 Easton ave
BANKER HENRY H. treas. and mgr. New Brunswick Brewing Co. h 20 Kirkpatrick
— Herman, h 91 Albany
— John, asst. supt. Reformatory, h 169 Baldwin
— Luretta, h 145 Throop ave
— Matilda M. h 115 Easton ave
— William J. h 276 George
— William J. carpenter, h 169 Baldwin
Banks Charles, janitor, h 267 Townsend
— Clofus, laborer, h 15 French
— J. Henry, janitor, h 267 Townsend
— William T. janitor, h 185 Handy
Banse Frank, shoemaker, h 164 Commercial ave
— Frederick, painter, h 164 Commercial ave
— Henry, rubber worker, h 164 Commercial ave
Barbour Edna L. reader, h 172 College ave
— Ethel, h 114 Remsen ave
— E. Livingston, prof. Rutgers College, h 172 College ave
— James, emp L. & B. Wks. h 114 Remsen ave
— John (Barbour & Costello) h 47 Albany
— John S. tiremaker, h 106 Somerset
— Louisa W. Mrs. grocer, 112 Remsen ave. h 114 do.
— William, bookkeeper, h 114 Remsen ave

Only the Best and Most Reliable Paints, Stains, Enamels, and Varnishes, at the Lowest Prices,
WILL BE FOUND AT **Monigan's Pharmacy, 376 George St.**
'Phone 549. **You Are Safe When You Buy at Monigan's**

The "BEST" Laundry
JET-WHITE STEAM and HAND LAUNDRY
Arniel & MacPherson
First-Class and Prompt Work
80 CHURCH STREET
TELEPHONE 47 New Brunswick, N. J

P. J. YOUNG DRY GOODS COMPANY
Cor. George and Paterson Streets | DRY GOODS and NOTIONS, Cloaks, Suits, Wrappers, Carpets, Oil Cloths Mattings, Rugs and Curtains.
NEW BRUNSWICK, N. J.

IT TOUCHES THE SPOT.
Johnson's Belladonna Plasters can be used in the place of all other kinds of plasters for strengthening, or relieving pain.
"Give Quicker and Better Effects than Any Other Make."

Barbour & Costello (John Barbour and Richard Costello), livery, 22 Hiram
Barcalow G. W. asst. teller Nat. Bank of N. J. h East Millstone
Barda Stefan, h 94 Senior
Barkelew James M. (J. M. Barkelew & Co.) h 33 Remsen ave
— J. M. & Co. (James M. Barkelew) apron mfrs. Welton nr Remsen ave
Barker Morris S. mgr. The Globe, h 213 Neilson
Barkus Joseph, emp J. & J. h 293 Baldwin
Barlo James, laborer, h 54 Somerset
Barlow Joseph H. drug clerk, h H. P.
— Samuel, agt. Prudential Ins. Co. h 22 Throop ave
Barned Edward K. h 285 Suydam
— Franklin P. tiremaker, h 285 Suydam
— Joseph, extracts, h 285 Suydam
Barnes David E. cook, h 280 Comstock
Barnwell John, h 173 Albany
— Joseph P. mason, h 173 Albany
— Mary Mrs. h 340 Handy
BARNWELL RICHARD T. contractor, mason and builder, Fourth ave. nr Raritan ave. H. P. See adv p xi
BARNWELL THOMAS F. (Hogan & Barnwell) h 173 Albany
— Thomas J. emp P. R. R. h 25 Prosper
— William, h 410 George
Barr Catharine, h 14 New
— Harry J. emp P. R. R. h 178 Hamilton
— Henry J. steamfitter, h 140 New
— Henry K. h 178 Hamilton
— James, spinner, h 29 Alexander
— Jane, widow, h 14 New
— John F. emp C. F. Jar Co. h 51 Richardson
— Margaret E. widow Samuel, h 140 New
— Mary E. h 140 New
— Samuel A. engineer, h 140 New
— Walter, h 25 Alexander
Barraud Alphonso G. conductor, h 52 Hassart
— Ulysses, conductor, h 52 Hassart
Barrett Ann, widow Thomas, h 63 Remsen ave
— Anna A. h 61 Drift

ROLFE BUILDING MATERIALS CO.
OFFICE, 181 BURNET STREET
Telephone 420, Burnet St. Office. Telephone 275-W, Baldwin St. Yard.
Prompt Service
Quick Deliveries
BRICK, LIME, CEMENT, PLASTER
LUMBER, TIMBER, SHINGLES

GRAHAM & McCORMICK
Caterers, Confectioners, Fancy Cake Bakers and Ice Cream Manufacturers
74-76 CHURCH STREET, NEW BRUNSWICK, N. J.

Barrett Anna A. widow Patrick, h 61 Drift
— Annie, h 274 Townsend
— Archibald, express, 48 Delafield, h do
— Bridget, widow Lawrence, h 34 Neilson
— Catharine C. h 330 Delevan
— Damon W. Bookkeeper, h 272 Delevan
— Elizabeth, widow Christopher, h 274 Townsend
— James E. rubber worker, h 9 Abeel
— James J. hostler P. R. R. h 349 Delevan
— James J. jr. fireman, h 349 Delevan
— Lawrence, laborer, h 34 Neilson
— Mary E. h 274 Townsend
— Melissa D. widow Azle, h 230 Delevan
— Robert F. h 101 Richardson
— Thomas, rubber worker, h 200 George
Barry David, laborer, h 100 Baldwin
— David A. machinist, h 100 Baldwin
— Gussie, stenographer, h 159 Throop ave
— James F. emp U. S. Express Co. h 152 Throop ave
— Katherine, emp N. Y. h 105 Washington
— Matthew F. cigarmaker, h 51 Delafield
— Minnie E. stenographer, h 159 Throop ave
Barta James, laborer, h 36 Somerset
Bartenfeld Nettie, h 42 Guilden
Bartholomew David S. colormixer, h 271 Redmond
— Frank R. printer, h 150 Paterson
BARTHOLOMEW HENRY L. painter, 177 Church, h 146 George. See adv p xii
— John E. painter, h 16 Scott
— Joseph, rubber worker, h 7 John
— Luzerne, paperhanger, h 150 Paterson
— William R. emp J. & S. h 16 Scott
Bartine Emma, h 57 New
Bartle Building, 86 Church
— Chrissie M. schoolteacher, h 86 Church
— Howard, chemist J. & J. h 307 George
— Mary E. h 86 Church
— Mary J. widow Isaac, h 86 Church
Bartlem Richard, h 43 Easton ave

SAUNDER'S GARAGE
Charging, Storage, Repairs, Sundries, Supplies.
Motor Vehicles
Middlesex Motor Company Incorporated Telephone
Gasoline, Electric, Steam Cars, Motor Cycles, Bicycles
95-97-99 Carroll Place Cor. George St., New Brunswick, N. J.

Strong Hardware Co.
289-291-293 BURNET STREET
White Lead, Oils of all kinds, Ready Mixed Paints, Glass, Etc.

PAINTING AND PAPERHANGING

UNITED PAINT and WALL PAPER CO.
Let Us Do Your Work
WE KNOW HOW
86 Church ST.

Middlesex Hollow Concrete Building Block Co.
MANUFACTURERS OF ALL KINDS OF
Concrete Blocks and Ornamental Stone
Factory: Remsen Ave. and Powers Street. Office: 18-20 Drift Street

Barton Daisy M. milliner, h 279 Delevan
— Edward S. G. carpenter, h 279 Delevan
— George W. clerk, h 7 Bartlett
— John H. carpenter, h 279 Delevan
— John W. slater, h 279 Delevan
Bartow Edwin, machinist J. & J. h 61 Schureman
— Helen, h 7 Washington
— Isaac, h 7 Washington
— Sarah, h 6 Catharine
— Thomas, tiremaker, h 39 John
Bartu Paul, laborer, h 171 Burnet
Baschong Reinhart R. brakeman P. R. R. h 132 Paterson
Bass Isaac, grocer, 276 Burnet, h do
Bassett Harry, h 33 Dennis
Bast Mary, restaurant, 45 Dennis, h 45 Bishop
Bastedo Charles N. grocer, 147 Church, h 132 French
— Charles S. clerk, h 92 Redmond
— Cora S. clerk, h 132 French
— John V. clerk, h 132 French
Bates George E. h 24 Schureman
— George F. laborer, h 24 Schureman
— James E. laborer, h 24 Schureman
— James H. tailor, h 24 Schureman
— John A. moulder, h 24 Schureman
— John H. painter, h 25 Liberty
— Joseph E. h 24 Schureman
— Mary A. h 25 Liberty
— Mary J. boarding, 25 Liberty, h do
— Thomas H. bartender, h 131 Neilson
— Thomas H. buffer, h 25 Liberty
Battison Duncan K. blockcutter, h 227 Seaman
Battleson Wilkie C. h 12 Neilson
Bauer August, baker, 118 Easton ave. h do
— Frederick, conductor, h 68 Jersey ave
— George, salesman, h 192 Albany
— Lulu, h 124 Church
— Marie, widow George, h 124 Church
— Morris, emp Ives Needle Co. h 260 Townsend
Bauman John, bookkeeper C. F. Jar Co. h 222 Suydam

J. F. Bernhardt
140 Ward Street
Cor. Lee Ave. & Talmadge St.
General Contractor
Carting, Grading, Excavating
Building Moving. Telephone

Hullfish & Whitfield, Morrison Building
New Brunswick, N. J.
Real Estate and Insurance **Mortgage Loans**
Commissioners of Deeds 'Phone 662-J

Baumgarten Michael, rubber worker, h Somerset nr French
Bauries Adam, emp B. Refrigerator Co. h 132 Suydam
— George, emp Milltown, h 132 Suydam
— John, driver, h 132 Suydam
Baxter James, h 141 Baldwin
Bayard (The), (Elizabeth D. and Henrietta D. Hill) boarding, Elm Row c Bayard
— Louis, laborer, h 250 Neilson
— Street School, Bayard nr George, Katherine McLaughlin, prin.
Bayer Adolph, needlemaker, h 49 Commercial ave
— August, rubber worker, h 49 Commercial ave
— Bertha, emp J. & J. h 49 Commercial ave
Baylies Frank, supt. Mus. String Co. h 319 George
Bayliss George, paperhanger, h 298 Townsend
— Grace A. teacher, h 298 Townsend
— Juliette, h 298 Townsend
BEAM T. HANDY (Beam & Clare) h 226 Seaman
BEAM & CLARE (T. Handy Beam and Charles C. Clare) shoes, 362 George. See adv bottom lines
Bean Allen, carpenter, h 56 New
Bearman William G. mgr. Recketts (U. S. A.) Ltd. h George's rd nr Sandford
— William H. h George's rd nr Sandford
Bearmor Deborah, widow Lewis, dressmaker, 36 Hiram, h do
Bears Abraham, dry goods, 28 Church, h 207 Neilson
BEARS BROS. (Samuel Bears) ladies' and gents' clothing, 19 Peace. See adv top lines
— Morris, bookkeeper, h 27 Peace
— Reubin, h 27 Peace
BEARS SAMUEL (Bears Bros.) h 27 Peace
Beasley John, h 143 Baldwin
Beatty Ann, h 305 Sandford
— Annie, h 345 Handy
— Catharine, h 26 Prosper
— James F. machinist, h 345 Handy
— John B. h 26 Prosper
— Mary, widow David T. h 345 Handy
— Nellie, h 345 Handy

MERCHANT & BOYLAN **Architects**
349 George St., New Brunswick, N. J.
Telephone 609

John P. Wall, *The Best Tailor in Middlesex County*
115 Church Street, New Brunswick, N. J.

PAUL F. WILLIAMS
Sells Farms, Rents Farms, Manages Farms
Real Estate In Every County In New Jersey
Business Opportunities Appraisals
413 GEORGE ST. 'Phone 695

Beatty William J. gardener, h 26 Prosper
Beaudoin Paul, emp J. & J. h 6 Sicard
Beck Elizabeth, widow William, h 2 Baldwin
— Emily, h 23 Duke
— Jacob, buttonmaker, h 23 Duke
— Lena, widow Joseph, h 82 Senior
— Peter I. grocer, 80 Senior, h do
— Peter J. tailor, 18 Easton ave. h 82 Senior
Becker Charles, waiter, h City Hotel
— Clarence H. school teacher, h 147 Hamilton
— Jacob H. cigarmaker Philip Benz, h R. F. D. No. 1
— John H. (Becker & Tietjen) h 120 Bayard
— Joseph H. bartender, h 135 Albany
— Rita Mrs, boarding, 100 Bayard, h do
— Samuel, peddler, h 30 John
— & Tietjen (John H. Becker and George M. Tietjen) liquors, 54 Dennis
Beckett Isaac, laborer, h 17 French
Bedford C. Elmer, cigars and confectionery, 6 French, h do
— C. Frederick, collector, h 88 Welton
— Ellis N. mgr, C. E. Bedford, h 6 French
Beebe, George W. engineer, h 313 Suydam
Beecham Josiah, h 83 Lawrence
Began Agnes L. emp J. & J. h 268 Drift
— Cassie A. h 268 Drift
— Elizabeth, h 268 Drift
— James S. emp C. F. Jar Co. h 268 Drift
— Mary, h 268 Drift
— Michael, gardener, h 268 Drift
Beggs Ann, widow Joseph, h 67 Drift
— James T. h 67 Drift
— John F. emp U. S. Rubber Co. h 67 Drift
— Joseph F. shoemaker, h 67 Drift
Beiderbeck William C. h 54 Huntington
Bein George E. machinist, h 26 Alexander
Belkas Jacob, laborer, h 29 French
Bell Elizabeth, nurse, h 108 George
— George H. laborer, h 51 Burnet
— Hotel (Joseph Quinn) 7 Albany

The HURLEY SHOE for MEN at $5.00
Is the BEST SHOE Proposition for the price ever built out of shoe leather
BEAM & CLARE, 362 George St.

BRANCH OFFICE: George and Schureman Sts. New Brunswick. 'Phone 559-W
RIVER ROAD HIGHLAND PARK 'Phone 110
ENTERPRISE LAUNDRY CO., L't'd

The Most Up-to-Date at Popular Prices. Either LADIES' or MEN'S CLOTHING at
Bears Bros., 19 PEACE STREET, New Brunswick, N. J. 'Phone 143-R

Bell Margaret, widow George, h 166 Albany
Belloff Edward L. h 9 Albany
BELLOFF JOHN C. saloon and bowling alleys, 11 Albany
BELLOFF LOUIS J. veterinary surgeon, 9 Albany. Private hospital Peace nr Albany. Phone 441-J.
Belting Herbert J. (Rev.) pastor Pitman M. E. Church, h 40 Remsen ave
Benden Catharine, h 149 Townsend
— Mary, widow John, h 149 Townsend
— William A. h 61 Remsen ave
Bendes Paul, laborer, h 125 Paterson
Benedict James C. accountant, h 86 Carroll pl
— William H. accountant, h 86 Carroll pl
— William H. jr. h 86 Carroll pl
Benhart Jacob, emp rubber shop, h 109 Talmadge
— Jacob, fireman, h 101 Delevan
Bennett Allan, bookkeeper, h 26 Redmond
— Charles M. foreman, h 101 Bayard
— Cortenus H. engineer, h 76 Welton
— George, photographer, h 145 Commercial ave
— Helen M. stenographer, h 101 Bayard
— James F. h 177 Somerset
— Jennie H. clerk, h 76 Welton
— Joy H. cigar shader, h 101 Bayard
— Judson, mason, h 266 Townsend
— Miles C. h 26 Redmond
— Nellie A. milliner, h 101 Bayard
— Raymon W. carpenter, h 101 Bayard
— Russell C. machinist, h 76 Welton
— Schenck, mason, h 254 Redmond
— Theodore C. painter, h 52 Sicard
— Violet E. cigar shader, h 101 Bayard
— William, driver, h 133 Church
— William A. machinist, h 76 Welton
— William H. driver, h 133 Church
Benz Philip, cigars, 62 Albany, h 64 do
Benza Alexander, laborer h r 6 Brown
Benzer Ella T. Mrs. h 217 Neilson
Berdine George, lawyer, 393 George, h 134 Livingston ave

New Brunswick Garage
JOHN WEIGEL, Jr., Prop.
144-146 Church Street, New Brunswick, N. J.
Agent for Chalmers-Detroit Automobiles.
Excellent Facilities for the Storage and Care of Automobiles.
A Fully Equipped Machine Shop and Repair Department in Charge of a First Class Mechanic. 'Phone Connections

Prescriptions are prepared just the way your doctor wants at
Watman's Pharmacy
Church and Neilson Sts.
WHOLESALE and RETAIL
ALWAYS OPEN

The Quick Relief for Suffering Feet
Lake Foot Rest
The Soluble Powder At Druggists 25 Cents

Berdine Isaac T. h 292 Sandford
— Leona, emp J. & J. h 292 Sandford
Bares Lazlo, laborer, h 130 Paterson
Berg Edna, h 140 Albany
— Edward, telegrapher, h 140 Albany
— Nicholas, emp J. & J. h 57 Bishop
Bergen Adrian M. h 72 Remsen ave
— Alice, h 88 Remsen ave
— Annie C. stenographer, h 57 Railroad ave
— Caroline, widow, h 27 Schuyler
— Carrie, h 129 Neilson
— Charles, colormixer, h 50 John
— Clarence, student, h 109 Redmond
— Clarence, waiter, h 26 French
— Clarence H. trainman, h 57 Railroad ave
— Cornelius J. slate roofer, 57 Railroad ave. h do
— Daniel, h 78 Neilson
— Dennis V. carpenter, h 51 Drift
— Edith, stenographer, h 57 Railroad ave
— Gertrude, widow Cornelius, h 55 Railroad ave
— Helen, emp J. & J. h 77 New
— Henry, porter, h 26 French
— Jacob I. shoemaker, h 109 Redmond
— James, laborer, h 26 French
— John, h 24 Morris
— John C. salesman, h 144 George
— John H. emp J. & J. h 77 New
— John S. wholesale paper N. Y. h 144 George
— Julia, h 78 Neilson
— Mary E. stenographer, h 63 Schureman
— Nellie F. widow Cornelius, h 28 Railroad ave
— Peter V. janitor, h 63 Schureman
— Preston O. stenographer, h 144 George
— Raymond, emp Ives Needle Co. h 28 Railroad ave
— Simon H. h 109 Redmond
— William E. emp J. & J. h 140 Welton
Bergman Charles, rubber worker, h 187 Albany
Bergmann Albert, cabinetmaker, 205 Burnet, h do
— Ernest, cabinetmaker, h 205 Burnet

COSGROVE • DETECTIVE! AGENCY
92 PARK PLACE AT BROAD ST. NEWARK
PHONE 4977 NEWARK. NIGHT PHONE 496 - BRANCH BROOK

LYONS & PARKER,
New Brunswick's Leading
Clothiers, Tailors and Furnishers.

Reaches 6,000 Homes
DAILY HOME NEWS
In Middlesex County every week day. No better advertising medium in Central New Jersey . .

Bergmann William, emp C. F. Jar Co. h 170 Albany
Berish Stephen, laborer, h 143 Bayard
Berk John G. driver, h 328 Commercial ave
— Josephine, widow John G. confectioner, 191 Commercial ave. h do
Berlineke Ernest, butcher, 201 Burnet, h Third ave. H. P.
Bernath John, laborer, h 54 Water
Bernhardt Frederick, emp U. S. Rub. Co. h 196 Talmadge
BERNHART JOHN F. general contractor, 140 Ward c Lee ave. and Talmadge, h do. See adv p xxv and bottom lines
Bernheim I. pres. The N. B. Chemical Co. h New York
Bernstein Joseph, shoemaker, 219 Burnet, h Dayton
Besangs Mary, h 112 Sandford
BESCHEN CHARLES, cigar manufacturer, 250 Burnet, h do
Beseney John, h 61 French
Besenzey John, emp J. &. J. h 169 Albany
Best Adam, emp Milltown, h 243 George
— Harold S. student, h 243 George
Beta Theta Pi House, 144 Hamilton
Betters Stanley, driver, h 143 Baldwin
Bettingers Anna Mrs. cook, 56 Bayard
Bevier Garetta, h 29 Codwise ave
BEVIER LOUIS JR. professor Rutgers College, h Bishop pl
— M. Margaret, h Bishop pl
Bianco Antonio, laborer, h 221 Sandford
— Carmelo, fruits, 36 Plum, h 56 Lee ave
— Michael, fruits, 54 Lee ave. h do
— Salvatore, laborer, h 56 Lee ave
Bickel Frances V. milliner, 38 Peace, h 11 Albany
Bigelow Horatio M. lineman Telephone Co. h 13 Hartwell
Bignell Effie, widow William G. h 135 College ave
BIJOU CIRCUIT CO. (Feiber, Shea & Coutant) lessees Bijou Theatre, 337 George
BIJOU THEATRE, 337 George, Bijou Circuit Co. lessees
Biles Edna M. emp Hos. Co. h 67 Schureman
— Edwin M. carpenter, 67 Schureman, h do
— Elizabeth A. cloak model, h 67 Schureman
— Mary Ida, milliner, h 67 Schureman
— Maynard A. carpenter, h 67 Schureman

To be SURE of ACCURACY and Just What the Doctor Orders in Your PRESCRIPTIONS Take Them to
MONIGAN THE PRESCRIPTION SPECIALIST
Monigan's Pharmacy, 376 George Street
'Phone 549. You Are Safe When You Buy at Monigan's

The "BEST" Laundry
JET-WHITE STEAM and HAND LAUNDRY
Arniel & MacPherson
A 'Phone Call or a Postal Will Bring Us
80 CHURCH STREET
TELEPHONE 47 New Brunswick, N. J.

P. J. YOUNG DRY GOODS COMPANY
Cor. George and Paterson Streets
NEW BRUNSWICK, N. J.
DRY GOODS and NOTIONS, Cloaks, Suits, Wrappers, Carpets, Oil Cloths
Mattings, Rugs and Curtains.

IT TOUCHES THE SPOT.
JOHNSON'S BELLADONNA PLASTERS
Better than Other Kinds of Plasters
TO RELIEVE PAIN

Bill Joseph, laborer, h 252 Burnet
Billetdoux Edmond W. prof. Rutgers College, h 144 Hamilton
Bindseil Amelia, h 28 Delafield
— Anna, clerk, h 28 Delafield
— Elizabeth, clerk, h 28 Delafield
— Henry, packer, h 28 Delafield
— Lena, stenographer, h 28 Delafield
BING JOSEPH (Bing & DeArmas) h 42 Remsen ave
BING & DE ARMAS (Joseph Bing and Charles DeArmas) clear Havana cigar mfrs. and dealers, 370 George. See adv. side lines in Block Directory
Bingel Edward W. engineer, h 124 Bayard
Birch Job, hackman, h 25 Throop ave
— John, grocer, 79 Remsen ave. h do
— John jr. h 23 Throop ave
— Nelson, stenographer, h 79 Remsen ave
Birmingham Nora, cook, h 6 Kirkpatrick
Birney Leonora LaG. widow, h 160 George
Biser John, rubber worker, h r 216 Burnet
Bishop Anna, h Bishop pl
— Charles C. h Bishop pl
— Fid, emp J. & J. h 114 Bayard
— F. DeWitt, student, h 211 Redmond
— Howard, bus. N. Y. h 211 Redmond
— James, h Bishop pl
— John, h Bishop pl
— Mabel A. stenographer, h 211 Redmond
Bisogno Joseph, h 150 Delevan
Bissett Chester H. clerk, h 420 George
BISSETT GEORGE H. druggist, 420 George, h do
— John V. student, h 420 George
Bisterak Joseph, blacksmith, h 311 Townsend
Bitzer Christian, emp U. S. Rubber Co. h 41 New
— Frederick W. salesman, h 210 New
Bizsek Charles, emp J. & C. h 10 Harvey
Blackwell Joseph, hostler, h 246 Remsen ave
— Mary G. widow William H. h 263 Seaman
Blaine Edna M. h 339 Townsend
— Harry R. Clerk N. Y. & N. J. Tel. Co. h 339 Townsend

ROLFE BUILDING MATERIALS CO.
OFFICE, 181 BURNET STREET
Telephone 420, Burnet St. Office. Telephone 275-W, Baldwin St. Yard.
Prompt Service
Quick Deliveries
BRICK, LIME, CEMENT, PLASTER
LUMBER, TIMBER, SHINGLES

GRAHAM & McCORMICK
Caterers, Confectioners, Fancy Cake Bakers and Ice Cream Manufacturers
74-76 CHURCH STREET, NEW BRUNSWICK, N. J.

Blaine Henry B. clerk, h 339 Townsend
Blake Isabel A. h 121 Paterson
— J. Edwin jr. druggist, h 59 Paterson
— Maurice, h 197 Somerset
Blaney Arthur D. C. laborer, h 127 Seaman
— Sarah E. widow John, h 127 Seaman
Blank Margaret, emp cigar factory, h 82 Lee ave
Blauvelt Fanny L. h 74 College ave
— Robert B. insurance N. Y. h 218 Seaman
Blinkhorn John, clerk N. B. Fire Ins. Co. h Raritan ave. H. P.
Blish J. Arthur, architect, 363 George, and Sec. George St. Realty Co. N. B. h River rd. H. P.
Block James H. carpenter, h 282 Somerset
Bloodgood A. W. stenographer, h 206 Hale
— David W. carpenter, h 206 Hale
— Henrietta, widow Robert, h 206 Hale
— Nellie W. milliner, 355 George, h 206 Hale
Blossom Joseph, carpenter, h 87 Remsen ave
Blue Albert, h 17 Senior
— Charles E. emp J. & C. h 47 Jersey ave
— Isaac N. carpenter, h 19 Stone
BLUE I. N. JR. sec. and treas. Morrison & Blue Printing Co. (Inc.) h 147 Somerset
Blum Abraham, Tobacco Co. N. Y. h 20 Church
— Henry, milliner, 18-20 Church, h do
— Hugo, physician, 20 Church, h do
— Michael, emp rubber shop, h 223 Burnet
— Ruth H. h 20 Church
Blumberg Abraham, cigarmaker, h 8 Dennis
Blumenthal Benjamin, shoes, 7 Hiram, h 60 New
Blumer Frederick, watchman, h 61 New
— Harry, emp J. & Co. h 142 Welton
— Leila C. h 142 Welton
Blust Henry, ticket agent, h 232 Easton ave
Board Helen C. h 150 Easton ave
— Lewis, carpenter, 120 Easton ave. h do
— of Water Commissioners, 43 Paterson
— William H. clerk, h 6 French
Bochert Charles L. painter, h Livingston Park

SAUNDER'S GARAGE
Charging, Storage, Repairs, Sundries, Supplies.
Motor Vehicles
Middlesex Motor Company Incorporated Telephone
Gasoline, Electric, Steam Cars. Motor Cycles, Bicycles
95-97-99 Carroll Place Cor. George St., New Brunswick, N. J.

We make a specialty of laying Linoleum and Oilcloth, making Picture Frames and Window Shades to order, Curtain Poles and Fixtures, also Hanging Same.
ESTIMATES FURNISHED
WORK GUARANTEED
STRONG HARDWARE CO.,
289-291-293 Burnet Street

PAINTING AND PAPERHANGING

UNITED PAINT and WALL PAPER CO.
Let Us Do Your Work
WE KNOW HOW
86 Church St.

New Brunswick Storage Warehouse Co.
New Fire-Proof Annex. J. S. DAHMER, Sec. and Treas.
18 and 20 Drift Street, New Brunswick, N. J.

Bodak Joseph, laborer, h 160 Albany
Bodnar Stephen, laborer, h 27 French
Boettigheimer Rudolph, barber, 108 French, h 23 Alexander
Bogan Julia F. widow Joseph, h 88 College ave
—J. Charles, manager, h 138 Hamilton
—J. Regina, h 101 Hamilton
—Kate, h 186 Albany
—Margaretta C. h 101 Hamilton
—Mary J. widow Francis, h 101 Hamilton
—May U. teacher, h 101 Hamilton
Boggs Henrietta E. widow Admiral Charles, h 135 College ave
Bogner Annie, widow Leon, grocer, 228 Burnet, h do
—Jacob Laborér, h 28 John
Bohn's Band, B. Michael Bohn, leader, 7 Delafield
—B. Michael, leader Bohn's Band and piano tuner, 7 Delafield
Boice Daniel R. lawyer, 417 George, h Piscataway township
—George B. bus. N. Y. h 219 Townsend
—Harry, huckster, h 255 Burnet
—Henry S. clerk D. & R. Canal, h Brooklyn, N. Y.
—Nellie, h 255 Burnet
—Samuel M. huckster, h 14 Catherine
—Theodore, clerk, h 255 Burnet
—Theodore R. clerk, h 255 Burnet
Bolan Mary, widow Andrew A. h 248 Somerset
Boles Anna, milliner, h 18 Louis
—Annie M. widow Patrick F. h 18 Louis
—John J. stenographer, h 18 Louis
—Mary, milliner, h 18 Louis
—Patrick, emp rubber shop, h 18 Louis
Boll Adam, shoemaker, h 90 Sandford
—Adam, rubber worker, h 89 Seaman
—Adam, shoemaker, h 90 Sandford
—Frederick, carpenter, h Jones ave. c Seaman
Bollman Frederick C. painter, h 23 Prospect
—Henry, milk dealer, 104 Hamilton, h do
—Henry jr. h 29 Courtlandt
—William H. 165 George, h 61 Bishop
Bolos Somenek, laborer, h 17 Prospect

The Good 5c. Cigars
Anna Held, Large Size
Little Continental, Small Size
FOR SALE BY ALL DEALERS.
See page xxx.

We Make Quick Sales. Why? We Have the Bargains
When you want to buy a property SEE **Hullfish & Whitfield,** Real Estate and Insurance Brokers
Morrison Building, Paterson St. Tel. 662-J
THEY SELL GAS MACHINES TOO

Bond Alice H. bookkeeper, h 86 Louis
— George A. salesman, h 82 Louis
BOND GEORGE H. florist, 80-86 Louis, h 86 do. See adv p viii
— Harry H. bookkeeper, h 216 Easton ave
— Jennie C. artist, h 86 Louis
Bonham Eliza, widow Daniel, h 100 Bayard
— William T. salesman, h 39 Throop ave
Bonney Charles, express, Nichol ave. c Suydam
Booraem Edna M. h 227 Baldwin
— Grace M. stenographer, h Georges rd
— Howard J. clerk, h 227 Baldwin
— Phoebe, widow James, h 172 New
BOORAEM THEODORE B. prosecutor of the pleas, 15-16 New Brunswick Fire Insurance Bldg. h Clifton ave. nr Burnet. See professional card p 30
Boorman Frederick, barber, 368 George, h 102 French
— Paul, barber, 102 French, h do
— Paul jr. barber, h 120 French
Bordine Isaac T. h 292 Sandford
— Leona, h 292 Sandford
Borlag Stephen, emp J. & J. h 9 Plum
Bornheimer, Agnes B. M. clerk, h 35 Carman
— Christina M. h 35 Carman
— Henry A. grocer, 45 Neilson, h 35 Carman
— Jacob, emp rubber shop, h 35 Carman
— Nicholas, emp rubber shop, h 173 Throop ave
Bosser Michael, butcher, h 146 Paterson
Bossik James, laborer, h 8 Prospect
Botor Alexander, laborer, h 53 French
Botscheller Matthias, tiremaker, h 13 Hassart
— Thomas, tiremaker, h 13 Hassart
Boudinot Catherine, teacher, h 384 Hale
— Cecelia, prin. Nathan Hale School, h 66 Schureman
— Ella B. h 384 Hale
— Flora H. teacher, h 384 Hale
— Watson H. meats, 64 Hiram, h 384 Hale
Boughner William C. farmer, h College Farm
Boulger Frank X. salesman, h 272 George
— John J. liquors, h 272 George

Carpenter and Builder | **Aaron E. Horner** Shop: 214 Sandford St. Residence: 157 Codwise Ave. | Jobbing Promptly Attended to

John P. Wall, High-Grade Tailoring 115 Church St., New Brunswick, N. J.

HIGHLAND PARK DAIRY., HARRISON AVENUE
Aerated Milk and Separated Cream Bottled for Family Use. W. W. TEN EYCK, Proprietor. COR. HIGHLAND AVENUE

PAUL F. WILLIAMS
Real Estate and Mortgage Loans
Insurance and Investments. Collections of Every Kind,
AUCTIONEER—CITY AND COUNTRY
413 GEORGE STREET 'PHONE 695

Boulger John J. jr. salesman, h 272 George
— Marie, h 272 George
— Reta, h 272 George
Bowen Francis J. tiremaker, h 112 Easton ave
— Frederick, clerk, 306 Townsend
— George A. reporter, h 28 Plum
— Helen, emp Neverslip Co. h 112 Easton ave
— John, truckman, 28 Plum, h do
— John A. driver, h 28 Plum
— May, h 112 Easton ave
— Thomas P. h 112 Easton ave
— William, gardener, h 306 Townsend
— William H. emp J. & C. h 11 Prospect
Bowers Thomas M. chauffeur, h 144 Throop ave
Bowman Abraham, cattle dealer, 159 Burnet, h do
— Charles G. laborer, h 262 Drift
Bowne Abram, h 275 Handy
— Frederick, clerk, h 306 Townsend
Bowser Edward A. prof. Rutgers College
Boyce John F. grocer, Outlet Lock, h do
BOYD ARTHUR H. sec. and treas. and managing editor Home News Pub. Co. h 98 New
— Elmer B. h 98 New
— Harry, carpenter, h 6 Commercial ave
BOYD HUGH, pres. Home News Pub. Co. h 98 New
— Mary G. h Easton ave. nr city limits
— Mary, h 6 Commercial ave
— William B. tiremaker, h 3 High
BOYD WILLIAM B. vice-pres. Home News Pub. Co. h N. Y.
Boylan Thomas F. inspector, h 150 Bayard
BOYLAN WILLIAM H. (Merchant & Boylan) h 144 Bayard
Boyle Augustin, plumber, h 347 Seaman
— Charles C. shoemaker, h 12 Schureman
— Frank, bartender, h 181 Albany
— Frank, plumber, h 14 Louis
BOYLE JAMES, mason, 105 Easton ave
— James E. motorman, h 250 Easton ave
— John P. inspector, h 29 Louis
— Joseph, press hand, h 27 Hartwell

We Fit the Feet of Growing Children
With Just the sort of SHOES THEY OUGHT TO WEAR
BEAM & CLARE, 362 George St.

Ready-to-Wear Clothing for Men. Superior to Custom Made.
BEARS BROS., 19 PEACE STREET Tel. 143-R

Boyle Mary, widow John V. h 347 Seaman
Bradford William, laborer, h 92 Railroad ave
Bradley Agnes C. emp Neverslip Co. h 23 Stone
— Francis, h 108 Hamilton
— Frank W. h 138 Easton ave
— Harriet, h 102 Somerset
— Hugh H. salesman, h 25 Stone
— James A. h 23 Stone
— John J. h 13 Harvey
— John T. grocer, 138 Easton ave. h do
— Joseph F. druggist, 172 Hamilton
— Loretta R. h 23 Stone
— Margaret, widow John, h 116 Easton ave
— Margaret, widow James, h 23 Stone
— Margaret, widow Thomas, h 108 Hamilton
— Mary T. clerk, h 138 Easton ave
— Philip, h 108 Hamilton
— Thomas, h 108 Hamilton
Bradshaw Annie, h 27 James
— George F. h 27 James
— James A. machinist, h 27 James
— Martin F. emp Neverslip Co. h 27 James
— Patrick G. laborer, h 27 James
— William F. emp Neverslip Co. h 27 James
BRADY EDWARD A. (New Brunswick Ice Co.) h 27 Codwise ave. See adv p 125
Braithwait William, h 152 Redmond
Bramhall A. Lincoln, foreman Hos. Co. h 237 George
Brannen George A. lineman, h 36 Robinson
— John P. plumber, h 36 Robinson
— Patrick, lineman, h 36 Robinson
Brannigan Mary, emp rubber shop, h 13 Carman
— Michael, laborer, h 340 Handy
— Nettie, stenographer, h 340 Handy
— William J. clerk, h 340 Handy
Braunk Emil, tiremaker, h 36 Bartlett
Brayton Mabel C. stenographer, h 1 Hardenburgh
— Mary J. widow Michael, h 1 Hardenburgh
Breazeale William E. prof. Rutgers College, h 142 Hamilton

New Brunswick Garage
JOHN WEIGEL, Jr., Prop.
144-146 Church Street, New Brunswick, N. J.
Agent for Chalmers-Detroit Automobiles.
Excellent Facilities for the Storage and Care of Automobiles.
A Fully Equipped Machine Shop and Repair Department in Charge of a First Class Mechanic. 'Phone Connections

Call 583 New Brunswick for all your Drugs, Patent Medicines and Toilet Articles
WHOLESALE—RETAIL
WATMAN'S PHARMACY
YOU GET JUST WHAT YOU ASK FOR
ALWAYS OPEN

MIDDLESEX CLUB WHISKY

Ferry and Washington Streets, South River, N. J. Telephone 8-L

CALL US UP

John Fee, Jr. WINES and LIQUORS

For All Foot Troubles Use

Lake Foot Rest Powder

Free Trial Packages at Druggists

Breece Daniel, laborer, h 23 Hassart
— Garrett, painter, h 99 Church
— George E. stenographer, h 99 Church
— John E. emp C. F. Jar Co. h 135 French
— John E. tiremaker, h 51 New
— Margaret, widow Howard R. h 23 Prospect
— May W. emp J. & J. h 99 Church
— Sarah, widow Garrett, h 299 Sandford
Breitkopf David (Krueger & Breitkopf) h 35 Albany
Brenette Antonio, laborer, 141 Remsen ave
Brennan Bridget, widow James, h 143 Townsend
— John A. salesman, h 143 Townsend
— John H. saloon, 31 Throop ave. h 143 Townsend
— Josephine J. h 143 Townsend
— J. Henry, h 143 Townsend
— Thomas F. salesman, h 143 Townsend
Brett Frank, tiremaker, h 301 Townsend
Brewer George W. carpenter, h 146 Townsend
Brewster Elizabeth, emp J. & J. h 105 Hamilton
Brick Philip, barber, h 92 Burnet
Brindle J. Milton, clerk Schlosser & Kuhlthau, h Milltown
Brito Theodosia, widow J. V. h 93 Church
Britt John, emp J. & J. h 111 Remsen ave
— Katherine, h 111 Remsen ave
— Lulu, h 111 Remsen ave
Brittingham Nathaniel, watchmaker, h 11 Livingston ave
Britton ——, emp Neverslip Mfg. Co. h 18 Central ave
— Edith, teacher, h 181 Baldwin
— Charles S. h 181 Baldwin
— Edward F. electrician, 17 Bayard, h do
— Edward M. h 124 Easton ave
— Edward M. jr. laborer, h 49 Dennis
— Emma, widow William, h 117 Neilson
— Harriet Mrs. h 203 Suydam
— Harry W. carpenter, h 203 Suydam
— Howard H. carpenter, h 16 Hartwell
— Isaac, h 137 Sandford
— Israel, carpenter, 176 Baldwin, h do
— Jennie F. clerk, h 17 Bayard

LYONS & PARKER,

New Brunswick's Leading

Clothiers, Tailors and Furnishers.

Reaches 6,000 Homes
DAILY HOME NEWS
In Middlesex County every week day. No better advertising medium in Central New Jersey . .

Britton John S. carpenter, h 144 Delevan
— Josephus F. carpenter, h 16 Hartwell
— Stephen B. carpenter, h 171 Baldwin
— Walter, mason, h 30 Alexander
— William, h 176 Baldwin
BRIVOUL JEAN, Mansion House, 101 Albany
Brocha M. rubber worker, h 43 Neilson
Brockman William, gardener, h 146 Seaman
Broderick Andrew, driver, h 110 Huntington
— Frank, fruit, 439 George, h 110 Huntington
— John, engineer, h 110 Huntington
— Mary, h 110 Huntington
— Newchance, driver, h 110 Huntington
Broffe Joseph L. men's furnishings, 29 Church, h 69 do
Brogley Bros. (John F., George B. and Jacob H.) bakers, 40 Hiram
— George B. (Brogley Bros.) h 90 Redmond
— George H. clerk, h 133 Neilson
— Jacob H. (Brogley Bros.) h 112 Neilson
— John F. (Brogley Bros.) h 42 Hiram
— Katherine A. h 42 Hiram
Brokaw Edward, brickmaker, h 189 Handy
— Frederick, h 151 Baldwin
— Jefferson, h 189 Handy
— Richard, driver, h 45 Burnet
Bromley Robert, driver, h 61 John
Bron Chemical Co. 362 George
Brooks Albert H. bookkeeper, h 313 Townsend
— Albert H. machinist, h 23 Harvey
— Daniel E. laborer, h 189 Redmond
— Elizabeth M. widow Charles W. h 313 Townsend
— George H. school teacher, h 125 Somerset
— Howard G. printing, 313 George, h 91 Hassart
Brophey Daniel, laborer, h 31 Albany
Brophy John, carpet cleaner, h 31 Albany
Brosko Rose, domestic, h 338 George
Brower Abram, mason, h George nr Landing Lane
— Agnes W. school teacher, h 240 George
— Charles D. mason, h 206 Suydam

You are protected against inferior quality and excessive prices when you make this store headquarters for
DRUGS, TOILET ARTICLES or PAINTS
Monigan's Pharmacy, 376 George Street
'Phone 549. You Are Safe When You Buy at Monigan's

The "BEST" Laundry
JET-WHITE STEAM and HAND LAUNDRY
Arniel & MacPherson
A Trial Bundle Will Convince You of Our Superiority
80 CHURCH STREET
TELEPHONE 47. New Brunswick, N. J.

P. J. YOUNG DRY GOODS COMPANY
Cor. George and Paterson Streets | DRY GOODS and NOTIONS, Cloaks, Suits, Wrappers, Carpets, Oil Cloths Mattings, Rugs and Curtains.
NEW BRUNSWICK, N. J.

IT TOUCHES THE SPOT. **Johnson's Belladonna Plasters** can be used in the place of all other kinds of plasters for strengthening, or relieving pain.
"Give Quicker and Better Effects than Any Other Make."

Brower Cornelius, contractor, 74 Neilson, h Bound Brook
— Etta M. h 206 Suydam
— E. Alexander, bookkeeper, h 240 George
— Helen G. bookkeeper, h 240 George
BROWER JOSEPH F. (Brower & Conover) h 240 George
— Mabel I. emp. J. & J. h 206 Suydam
— Marguerite, dressmaker, h George nr Landing Lane
— William G. gardener, h Somerset nr French
BROWER & CONOVER (Joseph F. Brower and J. Frank Conover) masons and builders, 240 George. See adv p xvi
Brown Alfred M. emp Newark, h 62 Remsen ave
— Ardel, widow Samuel, h 271 Comstock
BROWN ARTHUR J. sign painter, 409 George, h 177 Hamilton. See adv p xiii
— Carrie E. dressmaker, 18 Bayard, h do
— Charles, laborer, h 338 Comstock
— Edward E. florist, h George's rd
— Elizabeth, stenographer, h 62 Remsen ave
— Elmer W. grocer, 279 Suydam, h 62 Codwise ave
— Emma Mrs. h 194 Handy
— George M. plumber, h 12 Drift
— George W. laborer, h 152½ New
— Helen E. widow George M. h 12 Drift
— Ida E. h 12 Drift
— James, mgr. Culm Rock Spring Water Co., h Somerville
— James H. agt. Prudential Ins. Co. h 108 Redmond
— Jessie M. h 266 Delevan
— John R. emp J. & C. h 152½ New
— John W. coal heaver, h 194 Handy
— Joseph, emp N. Y. h 62 Remsen ave
— Lewis D. painter, 119 Bayard, h do
— L. Elizabeth, dressmaker, h 18 Bayard
— Malcolm J. carrier P. O. h 124 French
— Margaret, h 62 Remsen ave
— Mary, seamstress, h 93 Delevan
— Mary, widow Robert, h 146 Commercial ave
— May, h 146 Commercial ave
— Pemelia, widow Jay B. h 266 Delevan
— Rosa, widow Henry, h 17 French

ROLFE BUILDING MATERIALS CO.
OFFICE, 181 BURNET STREET
Telephone 420, Burnet St. Office. Telephone 275-W, Baldwin St. Yard.
Prompt Service
Quick Deliveries
BRICK, LIME, CEMENT, PLASTER
LUMBER, TIMBER, SHINGLES

GRAHAM & McCORMICK
Caterers, Confectioners, Fancy Cake Bakers and Ice Cream Manufacturers
74-76 CHURCH STREET, NEW BRUNSWICK, N. J.

Brown Samuel L. janitor, h 93 Delevan
— Tessie, stenographer, h 62 Remsen ave
— Thomas A. painter, h 86 John
— Willard H. manager, h 271 Sandford
— William, watchman, h 40 Comstock
— William F. grocer, 112 Lee ave. h do
Broxmeyer Jonas, horses, 290 Commercial ave. h do
— Joseph, teamster, h 245 Powers
Bruck Adam, bartender, h 28 Peace
— Philip, barber, 33 Burnet, h 92 do
Brundage Cornelia, emp Hos. Co. h 6 New
— Edward, painter, h 6 New
— Edward jr. carpenter, h 6 New
— Frederick, blacksmith, h 6 New
Bruno Alfio, shoemaker, 53½ Throop ave. h 53 do
BRUNS BROS. (Charles H. and Frederick W.) confections and ice cream, 71 Church
— Charles H. (Bruns Bros.) h 361 George
— Frederick W. (Bruns Bros.) h 361 George
Brunson Peter, h 61 Schureman
Brunswick Club, 133 Albany
Brunswick Decorating Co. 185 Neilson, Robert S. Turton, mgr.
BRUNSWICK REFRIGERATING CO. refrigerating and ice making machinery, end of Jersey ave
BRUSH FLETCHER, mgr. The Sperry & Hutchinson Co. h 100 Bayard
Brusmeier John, driver, h 309 Commercial ave
Brusso Christian, laborer, h 90 Remsen ave
Buchko John, laborer, h 12 Catharine
Buckalew Ethel C. h 23 Codwise ave
— James M. h 23 Codwise ave
— John R. shoemaker, h 201 Codwise ave
— John V. mason, h 201 Codwise ave
Buckelew Abram P. D. conductor, h 142 Church
— Allen P. teamster, h 144 Church
— Clarence E. farmer, h 28 Robinson
— Cornelius, constable, h 87 Redmond
— Edith M. stenographer, h 118 French
— Edna L. h 212 George

SAUNDER'S GARAGE
Middlesex Motor Company Incorporated Telephone
Charging, Storage, Repairs, Sundries, Supplies.
Motor Vehicles
Gasoline, Electric, Steam Cars. Motor Cycles, Bicycles
95-97-99 Carroll Place Cor. George St., New Brunswick, N. J.

Strong Hardware Co.
289-291-293 Burnet St.
Hardware, Iron and Steel. Factory and Mill Supplies, Horse Goods, and Everything for a Well-appointed Stable

PAINTING AND PAPERHANGING

UNITED PAINT and WALL PAPER CO.
Let Us Do Your Work
WE KNOW HOW
86 Church ST.

Middlesex Hollow Concrete Building Block Co.
MANUFACTURERS OF ALL KINDS OF
Concrete Blocks and Ornamental Stone
Factory: Remsen Ave. and Powers Street. Office: 18-20 Drift Street

Buckelew Eliza R. widow John M. h 212 George
— George S. hardware, 69 John, h 195 George
— George W. undertaker, h 126 Bayard
— Harold A. plumber, h 36 Robinson
— Harry, lineman, h 36 Robinson
— Harry L. machinist, h 210 George
— Jasper F. machinist, h 143 Neilson
— John H. mason, h 295 Redmond
— Julia, widow William, h 126 Bayard
— Leroy S. clerk, h 195 George
— Lizzie, widow Frank, h 28 Robinson
— Martha, h 118 French
— Matilda, widow William, h 118 French
— Minnie, clerk N. B. Fire Ins. Co. h 147 Redmond
— Rachel E. teacher, h 295 Redmond
— Samuel, h 301 Suydam
— William H. emp P. R. R. h 205 Redmond
Buckley James, laborer, h 100 Easton ave
— James, yardman, h 97 Commercial ave
— Laura, clerk, h 39 Albany
— Mary, widow John, h 39 Albany
— Thomas J. emp C. F. Jar Co. h 282 Hamilton
— Thomas J. sec. and treas. C. F. Jar Co. h Hamilton
Bufogle August, lineman, h 18 Powers
Bulger Annie, emp J. & J. h 50 Bartlett
— James, lineman, h 50 Bartlett
— John, emp P. R. R. h 50 Bartlett
Bunting Chester, agt. Prudential Ins. Co. h 20 Central ave
— Thomas, h 21 New
Burd Andrew, plumber, h 181 Albany
Burger Joseph B. emp Ives Needle Co. h 25 New
Burgess Elizabeth, widow Osborn, h 10 Brown
Burke Frank, emp C. F. Jar Co. h 46 Easton ave
— James, h 143 Delevan
— James F. clerk, h 27 Delafield
— James F. student, h 99 Throop ave
— James V. baker, h 99 Throop ave
— John, h 255 Neilson
— John, emp P. R. R. h 246 Remsen ave

J. F. Bernhardt
140 Ward Street
Cor. Lee Ave. & Talmadge St.

General Contractor
Carting, Grading, Excavating
Building Moving. Telephone

Hullfish & Whitfield, Morrison Building
New Brunswick, N. J.
Real Estate and Insurance **Mortgage Loans**
Commissioners of Deeds 'Phone 662-J

Burke Mamie, emp Hos. Co. h 153 Handy
— Margaret I. nurse, 27 Robinson, h do
— Martin W. telegrapher, h 27 Robinson
— Minnie R. V. school teacher, h 99 Throop ave
— Patrick J. emp P. R. R. h 78 Railroad ave
— Thomas P. supervisor P. S. Corp. h 84 Hassart
— Walter J. motorman, h 246 Remsen ave
Burkle Annie, widow George, h 92 Remsen ave
Burns Albert J. h 43 Bartlett
— Catharine M. h 43 Bartlett
— James M. lineman, h 27 Alexander
— John F. carrier P. O. h 69 College ave
— Lawrence F. artist, h 3 High
— Michael, laborer, h 54 Wyckoff
— Thomas, h 28 Bartlett
— Thomas F. student, h 31 Stone
— Thomas J. h 69 College ave
— Walter, chief engineer, h 88 Carroll pl
— William H. L. bill clerk, h 185 New
— William J. clerk, h 43 Bartlett
— William J. grocer, 31 Stone, h do
Burt Edward L. emp P. R. R. h 107 Somerset
— Lloyd E. yardmaster, h 202 Somerset
Burton Anilla, widow Walter, h 179 Somerset
— Frank R. brakeman, h 48 Carman
— George L. h 284 Redmond
— George M. h 12 Codwise ave
— Harold T. clerk, h 179 Somerset
— Harry, clerk, h 4 Easton ave
— Harry G. blockcutter, h 284 Redmond
— John, waiter, h 146 Lee ave
— Laura, waitress, h 172 Hale
— Mabel, h 4 Easton ave
— Rush (Burton & Richardson) h 12 Codwise ave
— Walter L. clerk, h 4 Easton ave
— & Richardson (Rush Burton and Harry H. Richardson) print cutting, 76 Carman
Busby Thomas, blockcutter, h 302 Redmond
Busch Henry, laborer, h 380 Remsen ave

MERCHANT & BOYLAN **Architects**
349 George St., New Brunswick, N. J.
Telephone 609

John P. Wall, *The Best Tailor in Middlesex County*
115 Church Street, New Brunswick, N. J.

Enterprise Laundry Co., L't'd, HIGHLAND PARK
New Brunswick, N. J.
Phone 110
Send Us a Trial Order. We Guarantee Satisfaction.

PAUL F. WILLIAMS
Sells Farms, Rents Farms, Manages Farms
Real Estate in Every County in New Jersey
Business Opportunities Appraisals
413 GEORGE ST. 'Phone 695

Busch Henry J. emp rubber shop, h 380 Remsen ave
— Louis, emp rubber shop, h 52 Neilson
Bush Frank, h 196 Easton ave
Bussman John R. emp J. & Co. h 259 Townsend
Butcher Andrew, laborer, h 12 Brown
Butler Clarence M. bartender, h 8 Easton ave
— John L. bookkeeper, h 30 Paterson
— John R. knitter, h 18 Prospect
Butski Joseph, laborer, h r 6 Brown
Butterworth Clark A. clerk, h 258 Townsend
— Mamie R. telephone operator, h 254 Townsend
— Mary E. W. widow Thomas C. h 254 Townsend
— Mattie A. stenographer, h 254 Townsend
BUTTLER HOWARD V. (Howard V. Buttler & Co.) h 256 Handy
Buttler Elsie B. emp Milltown, h 20 Welton
— George, emp Hos. Co. h 20 Welton
— George H. draughtsman, h George
— Harriett H. h 256 Handy
BUTTLER HOWARD V. & CO. (Howard V. Buttler and Abram S. Howell) sash, blinds and stairs, 75 John ft. Morris. See adv p viii
— Mary D. emp Hos. Co. h 20 Welton
— Minnie, widow John B. h 20 Welton
— Robert Van A. library asst. Rutgers College, h 256 Handy
— William H. tiremaker, h 20 Welton
Buzzee Amanda, h 16 Morris
— Caroline, widow Daniel, h 17 High
— Carrie, h 22 Prospect
— Charles, milk dealer, 132 Church, h do
— Charles, painter, h 132 Townsend
— Daniel, emp rubber shop, h 149 Somerset
— Eliza A. widow George, h 145 Sandford
— Ellen, widow Jacob, h 10 Peace
— George B. engineer P. R. R. h 22 Prospect
— Jane, widow John H. h 16 Morris
— Mary, h 16 Morris
— Mary E. widow Aaron, h 153 Welton
— Mary E. h 153 Welton

IF YOU ARE A JUDGE OF SHOES, Comparison will force you to buy your Shoes of us.
BEAM & CLARE, 362 George St.

GO TO **BEARS BROS.** For Your Most UP-TO-DATE
Ladies' Garments BEARS BROS. 19 Peace St. Tel. 143-R

Buzzee Raymon, printer, h 22 Prospect
— Winfield, painter, h 16 Morris
— Winfield S. h 22 Prospect
Byer William, driver, h 169 Townsend
Byrne Annie, h 159 Albany
— Dennis, supt. St. Peter's Cemetery, h 32 Louis
— Dennis, jr. h 32 Louis
— Edward, pressman, h 33 Division
— George F. bartender, h 38 Albany
— Gregory, h 33 Jersey ave
— Margaret C. h 32 Louis
— Mary, h 159 Albany
— Mary C. h 32 Louis
— Patrick F. cigarmaker, h 234 George
Byrnes Christopher A. bottler, h 20 Hassart
— Clara A. h 20 Hassart
— Maurice F. h 20 Hassart
— William F. barber, h 20 Hassart
— William V. pilot, h 20 Hassart

—C—

Cadmus Asa J. emp P. R. R. h 258 Hale
— Charles N. clerk, h 294 George
— Margaret Mrs. h 294 George
Caffera Antonio, baker, 181 Remsen ave. h do
Cafferty Catharine E. nurse, h 334 Townsend
— Helen V. h 334 Townsend
— John E. conductor, h 334 Townsend
— John E. flagman, h 334 Townsend
— Mary T. forewoman, h 334 Townsend
Cahill Edward J. stenographer, h 133 Paterson
— Ella M. h 24 Hardenburgh
— James A. foreman, h 24 Hardenburgh
— Joseph M. stenographer, h 133 Paterson
— Julia M. h 24 Hardenburgh
— Margaret, h 24 Hardenburgh
— Mary T. h 24 Hardenburgh
— Philip P. engineer, h 342 Suydam

New Brunswick Garage
JOHN WEIGEL, Jr., Prop.
144-146 Church Street, New Brunswick, N. J.
Agent for Chalmers-Detroit Automobiles.
Excellent Facilities for the Storage and Care of Automobiles. A Fully Equipped Machine Shop and Repair Department in Charge of a First Class Mechanic. 'Phone Connections

Prescriptions are prepared just the way your doctor wants at **Watman's Pharmacy**
WHOLESALE and RETAIL
ALWAYS OPEN
Church and Neilson Sts.

The Quick Relief for Suffering Feet
Lake Foot Rest
The Soluble Powder At Druggists 25 Cents

Cahill Rose, widow Francis, h 133 Paterson
Cain James, motorman, h 55 Codwise ave
Caldwell Richard D. draughtsman, h 297 Redmond
Caley Edna, widow John H. h 312 Suydam
Calhoun Isabel, h 340 Delevan
California Insurance Co. 349 George
Call Hattie, nurse John Wells Memorial Hospital
Callan Anna A. widow Christopher, saloon, 276 Neilson, h do
— James C. cashier Adams Express Co. h 278 Neilson
Callaway George, h 169 Seaman
— George H. h 144 Handy
— Helen, h 144 Handy
— John, laborer, h 144 Handy
— John B. laborer, h 153 Handy
— Lester, apprentice, h 144 Handy
— May, emp J. & J. h 153 Handy
— William F. foreman, h 144 Handy
Camerads (The) 63 Church
Campbell Abram, fireman P. R. R. h 9 Alexander
— Alan D. (Rev.) pastor Suydam Street Reformed Church, h 146 Livingston ave
— Eugene J. emp J. & Co. h 67 New
— Francis E. policeman, h 332 Suydam
— Henry L. h 332 Suydam
— Francis E. jr. h 232 Suydam
— Joseph W. conductor, h 332 Suydam
— Katharine E. h 146 Livingston ave
— Loretta J. h 332 Suydam
— Lucius W. emp J. & Co. h 67 New
— Marjorie M. bookkeeper, h 332 Suydam
— Mannie, widow James D. h 17 Church
— Warren, emp J. & J. h 78 Bayard
— William H. emp C. F. Jar Co. h 67 New
Campton Annie M. widow Michael, h 179 Albany
— Catharine, h 179 Albany
— John J. telegrapher, h 179 Albany
— Kearon P. telegrapher, h 179 Albany
— Margaret, h 179 Albany
— Mary E. h 179 Albany

COSGROVE • DETECTIVE! AGENCY
PHONE 4977 NEWARK. 92 PARK PLACE AT BROAD ST. NEWARK NIGHT PHONE 496L BRANCH BROOK

LYONS & PARKER,
New Brunswick's Leading
Clothiers, Tailors and Furnishers.

Reaches 6,000 Homes
DAILY HOME NEWS
In Middlesex County every week day. No better advertising medium in Central New Jersey . .

Campton Michael J. telegrapher, h 179 Albany
Caneel Leonard, baker, h 121 Bayard
Canney Cornelius, emp C. F. Jar Co. h 93 Guilden
— Elizabeth, emp cigar factory, h 93 Guilden
— Julia, emp C. F. Jar Co. h 93 Guilden
— Margaret, emp C. F. Jar Co. h 93 Guilden
Canniff Stephen H. carpenter, h 224 Somerset
Canning James F. h 68 Easton ave
— Lillie, emp J. & J. h 68 Easton ave
Cannon Bernard, h 87 Redmond
— Sarah E. widow Stephen, h 106 Somerset
— Van Mater, machinist, h 22 Central
Cantore Nicholas, barber, 95 Remsen ave. h do
Carberry John D. sec'y India Rubber Co. h New York
— John L. emp J. & Co. h 18 Hardenburgh
— Vincent J. chemist, h 18 Hardenburgh
— William, h 18 Hardenburgh
— William J. bookkeeper, h 18 Hardenburgh
Carl Joseph, boat builder, h 223 Burnet
Carlen James R. moulder, h 280 Handy
Carleton Amelia, h 169 Hamilton
— George, h 209 New
— James S. driver, h 169 Hamilton
Carlin Elizabeth, widow James, h 19 Stone
— Mary, widow Thomas, h 211 New
Carlon Anna, widow John, h 58 Welton
— Christopher, marine engineer, h 58 Welton
— John J. pilot, h 58 Welton
— Joseph, telegrapher, h 135 Throop ave
— Mary, widow Christopher, h 38 Oliver
— Mary A. emp J. & J. h 58 Welton
Carlsten Oscar F. blockcutter, h 247 George
Carlton Cornelia M. milliner, h 169 Hamilton
Carma Fritz, laborer, h 33 Easton ave
Carman Allen, porter, h 275 Baldwin
— Herbert A. chauffeur, h 13 Drift
— Isabella, widow Joseph, h 32 Prosper
— John S. jr. machinist, h 15 Bayard
— William M. porter, h 32 Prosper

You Will Find Only the Best and Most Dependable Drugs and Medicines at MONIGAN'S PHARMACY,
376 George St. Phone 549. YOU ARE SAFE WHEN YOU BUY AT MONIGAN'S

The "BEST" Laundry
JET-WHITE STEAM and HAND LAUNDRY
Arniel & MacPherson
A Trial Bundle Will Convince You of Our Superiority
80 CHURCH STREET
TELEPHONE 47. New Brunswick, N. J.

P. J. YOUNG DRY GOODS COMPANY
Cor. George and Paterson Streets | DRY GOODS and NOTIONS, Cloaks, Suits, Wrappers, Carpets, Oil Cloths Mattings, Rugs and Curtains.
NEW BRUNSWICK, N. J.

IT TOUCHES THE SPOT.
JOHNSON'S BELLADONNA PLASTERS
Better than Other Kinds of Plasters
TO RELIEVE PAIN

Carmelo Connoa, shoemaker, 31 Bayard, h do
— Vasi, tailor, 245 Burnet, h do
Carmen Grace, h 348 Seaman
— Sarah, widow Albert, h 348 Seaman
Carmizzo Angelo, shoemaker, h 114 Comstock
Carney James F. clerk, h 187 Easton ave
Caro Michael, laborer, h 10 Railroad ave
Carolan Philip, marine engineer, h 7 Commercial ave
— Philip C. bookkeeper P. S. Corp. h 305 Townsend
Carpender Charles J. h George opp Nichol ave
— Edwin R. George opp. Nichol ave
— John N. pres. Hos. Co. h George nr Bishop
— John N. jr. h George nr Bishop
— M. C. h George nr Bishop
— Sydney B. h George opp Nichol ave
Carr Annie, emp J. & J. h 346 Suydam
— Jennie A. emp J. & J. h 346 Suydam
— John, embalmer, h 85 Albany
— John A. hackman, h 51 Morrell
— Morris, driver, h 51 Morrell
— William F. clerk, h 346 Suydam
Carrigan Charles, laborer, h 282 Delevan
— George, carpenter, h 144 Welton
— John W. carpenter, h 146 Welton
Carroll Anthony F. telegrapher, h 14 Louis
— Bridget, widow Michael, h 119 Easton ave
— Catharine, widow Joseph, h 147 Townsend
— Charles, salesman, h 147 Townsend
— John, h 18 Lee ave
— Joseph, carpenter, h 9 Powers
— Katherine, emp rubber shop, h 119 Easton ave
— Norah, emp rubber shop, h 119 Easton ave
— William F. bookkeeper, h 53 Paterson
Carson Catharine S. widow Robert, h 28 Remsen ave
— Hugh C. h 233 Somerset
CARSON ROBERT, treas. Cronk Mfg. Co. and Collector Customs Perth Amboy, h 28 Remsen ave
— William F. bookkeeper C. W. Russell, h 28 Remsen ave
Carstens August, buttonmaker, h 96 Guilden

ROLFE BUILDING MATERIALS CO.
OFFICE, 181 BURNET STREET
Telephone 420, Burnet St. Office. Telephone 275-W, Baldwin St. Yard.
Prompt Service
Quick Deliveries
BRICK, LIME, CEMENT, PLASTER
LUMBER, TIMBER, SHINGLES

GRAHAM & McCORMICK
Caterers, Confectioners, Fancy Cake Bakers and Ice Cream Manufacturers
74-76 CHURCH STREET, NEW BRUNSWICK, N. J.

Carstens August jr. tilemaker, h 96 Guilden
Carter Lee, laborer, h 141 Baldwin
Carty William H. curbsetter, h 127 Remsen ave
Carvey James, h 186 Redmond
Case Caroline D. h 97 Albany
— Elizabeth B. h 97 Albany
Casey Annie C. h 260 Somerset
— Frank, bartender, h 204 Neilson
— Frank J. bookkeeper, h 44 Throop ave
— James C. machinist, h 60 Codwise ave
— John, driver, h 44 Throop ave
— John F. carpenter, h 60 Codwise ave
— Margaret, emp cigar factory, h 60 Codwise ave
— Margaret C. h 41 Stone
— May, telephone operator, h 71 Wyckoff
— Michael C. emp L. & B. Wks. h 37 Wyckoff
— Michael T. printer J. & Co. h 260 Somerset
— Patrick, ironworker, h 60 Codwise ave
— Thomas, emp Hos. Co. h 71 Wyckoff
— William F. molder, h 60 Codwise ave
Casler Andrew P. carpenter, h 159 Church
— Charles H. loom fixer, h 159 Church
— Maggie, h 30 Hassart
— Mary, h 30 Hassart
Casner Leroy, emp Hos. Co. h 49 Carman
Cassara Lorenzo, fruits, 302 George, h 15 New
Castner Anna L. school teacher, h 215 Baldwin
— Hester A. school teacher, h 215 Baldwin
— John I. machinist, h 120 French
— Joseph W. watchman, h 342 Hale
— Mary J. school teacher, h 215 Baldwin
Cathcart Charles S. chemist, h 192 George
— Clifford, salesman, h 66 Lee ave
— Harry, driver, h 66 Lee ave
— John H. coachman, h 66 Lee ave
Cathers George, horse dealer, h 103 Bayard
Catholic Club, 80 Albany
Cauley Beatrice, emp rubber shop, h 22 Central ave
— Margaret, widow Thomas, h 22 Central ave

SAUNDER'S GARAGE
Charging, Storage, Repairs, Sundries, Supplies.
Motor Vehicles
Middlesex Motor Company Incorporated Telephone
Gasoline, Electric, Steam Cars, Motor Cycles, Bicycles
95-97-99 Carroll Place Cor. George St., New Brunswick, N. J.

STRONG HARDWARE CO.
289-291-293 BURNET STREET
House Furnishing Goods, Window Shades, Linoleums, Oilcloths, Matting, Bathroom Fixtures and Supplies

PAINTING AND PAPERHANGING

UNITED PAINT and WALL PAPER CO.

Let Us Do Your Work

WE KNOW HOW

86 Church St.

New Brunswick Storage Warehouse Co.

New Fire-Proof Annex. J. S. DAHMER, Sec. and Treas.

18 and 20 Drift Street, New Brunswick, N. J.

Cauley Sadie, emp J. & J. h 22 Central ave
— Thomas J. h 59 Guilden
Cavalier Isaac, driver, h 15 Schureman
Cavanagh Thomas H. tiremaker, h 153 Townsend
Cephus Levin, mason, h 123 Lee ave
Cereghino Abraham L. peddler, h 171 Hamilton
— Edward J. plumber, h 171 Hamilton
— Lawrence L. tiremaker, h 171 Hamilton
— Louis J. clerk Swift & Co. h 383 Comstock
— Stella, h 171 Hamilton
Cesmodic Joseph, h 9 Plum
Ceylon & China Tea Co. (William Stalker) 57 Church
Chamberlain Adrian B. h 170 Somerset
— Henry, laborer, h 168 Burnet
— William I. (Rev.) h 40 Union
Chamberlin Joseph D. upholsterer, 49 Morris, h 141 Paterson
— Laban H. student, h 141 Paterson
Chandler Clara M. stenographer, h 158 Somerset
Charity Organization Society of New Brunswick, 20 Bayard
Chase C. Roscoe, asst. supt. Prud. Ins. Co. h 10 Throop ave
Cheesman Annie W. h 96 Bayard
— Henry S. h 96 Bayard
Chester Albert, h 11 Union
— A. H. Mrs. h 11 Union
Chi Phi House, 4 Union
Chi Psi House, 114 College ave
Chibboro Charles, plater, h 170 Remsen ave
— Matteo, shoemaker, 170 Remsen ave, h do
Chibora Antonio, emp C. F. Jar Co. h 176 Talmadge
Chilakos Nicholas, fruits, 15 Albany, h do
Children's Day Nursery, Sophia R. Van Vliet, matron, 14 French
Children's Industrial Home, 190 Somerset
Chittick Christopher, emp C. F. Jar Co. h 42 New
— Mary, emp J. & J. h 42 New
CHONKA STEPHEN, saloon, 246 Neilson
Chrisman Francis C. carpenter, h 376 George
— John, engineer, h 376 George
Christ Church Club, Paterson c Neilson

The Good 5c. Cigars

Anna Held, Large Size
Little Continental, Small Size

FOR SALE BY ALL DEALERS.

See page xxx.

We Make Quick Sales. Why? We Have the Bargains
When you want to buy a property SEE **Hullfish & Whitfield,** Real Estate and Insurance Brokers
Morrison Building, Paterson St. Tel. 662-J
THEY SELL GAS MACHINES TOO

Christ Church (Episcopal) Neilson c Church. Rev. E. B. Joyce, rector
Christian Missionary Alliance, 135 Neilson
Christiansen Carl A. moulder, h 8 Morris
Christie S. M. associate editor Daily Home News, h H. P.
Christopher Cora, h 55 French
Chrysler Elmer E. driver, h 26 Delafield
Church James, h Lee ave c Seaman
— Walter R. blockcutter, h 18 Paterson
— William F. clerk, h 145 Church
Churchward Anna, emp rubber shop, h 130 Burnet
— Eliza, emp Hos. Co. h 78 Schureman
— George jr. emp J. & Co. h 61 Commercial ave
— George M. sashmaker, h 78 Schureman
— George W. ship carpenter, h 130 Burnet
Cicerale Jerry, h 208 Sandford
Ciotti Leonard, grocer, 162 Throop ave. h do
City Clerk's Office, 90 Carroll pl. James A. Morrison, Clerk
CITY HOTEL, 67 Albany, John F. Norton prop. See adv p xxxiii
City of New York Ins. Co. 417 George
City Scales, Hiram c Neilson
Civin Louis J. upholsterer, 78 Church, h 100 Bayard
Claffey Margaret, domestic, h 45 Paterson
Claggett George W. waiter, h 181 Suydam
Clare Anna L. h 226 Baldwin
CLARE CHARLES C. (Beam & Clare) h 226 Baldwin
— Hannah B. widow James H. h 226 Seaman
Clark Alice, emp J. & J. h 44 Sicard
— Andrew E. emp Water Co. h 113 Baldwin
— Anna, emp Mus. String Co. h 113 Baldwin
— Anna M. widow Dr. S. V. D. h 89 Bayard
— Arthur M. lawyer, h 89 Bayard
— Catharine, cigarmaker, h 112 Baldwin
— Emily, widow William, h 35 Oliver
— Etta, inspector, h 112 Baldwin
— Frank, hackman, h 142 Redmond
— Hannah, widow John H. h 142 Redmond
— Hugh J. laborer, h 114 Baldwin

Aaron E. Horner, CARPENTER and BUILDER
Jobbing Promptly Attended To
Shop: 214 Sandford St. Residence: 157 Codwise Ave.

John P. Wall, High-Grade Tailoring
115 Church St., New Brunswick, N. J.

Lehigh Coal

Harrison Avenue
Cor. Highland Avenue
Highland Park

HIGHLAND PARK
COAL YARD

PAUL F. WILLIAMS
Real Estate and Mortgage Loans
Insurance and Investments. Collections of Every Kind.
AUCTIONEER—CITY AND COUNTRY
413 GEORGE STREET 'PHONE 695

Clark Hugh V. machinist, h 112 Baldwin
— I. D. supt. agencies N. B. Fire Ins. Co. h 118 Codwise ave
— James A. emp J. & J. h 56 Easton ave
— James A. jr. driver, h 56 Easton ave
— James F. h 142 Redmond
— John, emp J. & C. h 56 Easton ave
— John A. rubberworker, h 114 Baldwin
— Kate, emp C. F. Jar Co. h 44 Sicard
— Lizzie, emp hospital, h 105 Townsend
— Matthew, emp J. & Co. h 36 Bartlett
— Matthew F. solderer, h 36 Bartlett
— Patrick F. laborer, h 112 Baldwin
— Stella, h 44 Sicard
— Susan F. h 114 Baldwin
— Thomas, emp Neverslip Mfg. Co. h 47 Guilden
— Thomas, laborer, h 126 Easton ave
— Thomas D. rubberworker, h 114 Baldwin
— Thomas P. laborer, h 340 Comstock
— Willard P. lawyer, 102 Church, h 89 Bayard
— William, emp C. F. Jar Co. h 142 Redmond
— William A. insurance agt. h 90 Suydam
— William F. emp J. & Co. h 340 Comstock
Clarke Addison E. pressman, h 130 New
— Bertha M. milliner, h 15 Hardenbergh
— Grace, h 62 John
— Grace H. school teacher, h 15 Hardenbergh
— James M. waiter, h 187 Handy
— Jane Mrs. boarding, 127 Neilson, h do
— John J. laborer, h 127 Neilson
— John R. blockcutter, h 15 Hardenbergh
— Polly, widow Samuel, h 187 Handy
Clarkin Catharine, h 59 Richardson
Clayton Daniel W. Deputy Surrogate, Court House, h Cranbury Station
— Delia, widow Beverly, h 49 Neilson
CLAYTON JOHN E. (Stewart & Clayton) h 206 Townsend
— Thomas H. Mrs. widow, h 206 Townsend
Cleary Thomas, asst. baggage agt. h 22 Throop ave
Cleggett Frank M. laborer, h 292 Delevan

IF YOU ARE A JUDGE OF SHOES, Comparison will force you to buy your Shoes of us.
BEAM & CLARE, 362 George St.

GO TO **BEARS BROS.** For Your Most UP-TO-DATE
Ladies' Garments BEARS BROS. 19 Peace St. Tel. 143-R

Cleggett John, saloon, 169 French, h do
— Robert B. tiremaker, h 33 Abeel
— William G. machinist, h 79 Hassart
— William G. jr. machinist, h 17 Louis
Clemm Charles, laborer, h 67 Wyckoff
Clennan James, machinist, h 264 Somerset
Clerken John, laborer, h 59 Commercial ave
— Mary, emp J. & J. h 59 Commercial ave
Clickner Chester A. machinist, h 70 Huntington
— Edward Law, carpenter, h 38 Bishop
— Edwin F. printer, h 38 Bishop
— Harold S. music teacher, 70 Huntington, h do
— Peter P. painter, h 70 Huntington
Climm Charles, h 67 Wyckoff
— William, emp L. & B. Wks. h 71 Wyckoff
Clinton Anna F. stenographer, h 56 Division
— Catharine M. h 56 Division
— Elmer B. stone cutter, h 217 George
CLINTON GEORGE A. Middlesex Granite and Marble Works, hd Commercial ave. h 192 do
— G. DeWitt, bookkeeper, h 192 Commercial ave
— John, sergeant police, h 56 Division
— John L. clerk, h 56 Division
Coan John A. counsellor-at-law, 46 Paterson, h South Amboy
Coats Frederick, emp J. & C. h 54 Abeel
Cochrane James, huckster, h 15 Commercial ave
— James jr. huckster, h 15 Commercial ave
— Joseph, motorman, h 15 Commercial ave
Coddington Violet, widow Frederick B. h 62 Welton
Cody Charles A. driver, h 49 Neilson
— Edward, h 346 Suydam
— Frank, driver, h 33 Abeel
— Frank M. paperhanger, h 354 Seaman
— Henry, driver, h 181 Seaman
— Margaret, h 346 Suydam
— Thomas, h 144 Church
Coe Clarence, chauffeur, h 17 John
— Mary, h 17 John
Coene Margaret, domestic, Cherry Lawn, Clifton ave

New Brunswick Garage
JOHN WEIGEL, Jr., Prop.
144-146 Church Street, New Brunswick, N. J.
Agent for Chalmers-Detroit Automobiles.
Excellent Facilities for the Storage and Care of Automobiles.
A Fully Equipped Machine Shop and Repair Department in Charge of a First Class Mechanic. 'Phone Connections

Call 583 New Brunswick for all your Drugs, Patent Medicines and Toilet Articles
WHOLESALE—RETAIL
WATMAN'S PHARMACY
YOU GET JUST WHAT YOU ASK FOR
ALWAYS OPEN

For All Foot Troubles Use
Lake Foot Rest Powder
Free Trial Packages at Druggists

Coffer George T. osteopath, 349 George, h Jersey City
Coffey Catharine, widow Patrick, h 83 Easton ave
— Catharine, domestic, 187 Livingston ave
— Edward, emp rubber shop, h 293 Suydam
— James P. plumber, h 228 Somerset
— Jerome, telephone operator, h 83 Easton ave
— Martin, coachman, h College Farm
Cohlhepp Augusta, widow John, h 66 Comstock
Cohn Barrett, cutter, h 49 Church
— Charles, clerk, h 308 Burnet
— David, huckster, h 12 Hassart
— Helen, h 47 Church
— Isidore, grocer, 81 Burnet, h do
— Joseph (mgr. Scheuer & Bro.) h 49 Church
— Louis, clothier, 308 Burnet, h do
— Max, huckster, h 14 Hassart
— Nathan, huckster, h 12 Hassart
— Rena H. h 49 Church
— Theodore, clothier and merchant tailor, 47 Church, h 49 do
— Thomas, huckster, h 12 Hassart
Colburn William H. bus. N. Y. h 275 Seaman
— Eleanor W. widow Allen T. G. h 187 New
Cole Alvah H. bookkeeper, h 267 George
— Frederick, order clerk, h 114 Bavard
— Thomas C. stone, h 274 Seaman
— Thomas H. salesman J. & C. h 274 Seaman
Coleman Frank G. barber, 31 Bayard, h 58 Albany
— Honra M. h 181 Throop ave
— James G. h 199 Burnet
— John F. watchman, h 43 Church
Colfield Francis, clerk, h 91 Throop ave
Colkitt Bertha G. telegrapher, h 212 George
College Farm, Nichol ave c Townsend
Collier Abram jr. h 35 New
— Abram P. coal, h 35 New
— George, h 35 New
COLLIER (JOHN) Ice and Coal Co. 213-215 Burnet. See adv p xxxiv
— John B. ice, h 41 Neilson

LYONS & PARKER,
New Brunswick's Leading
Clothiers, Tailors and Furnishers.

WASHINGTON PURE RYE

JOHN FEE, JR.
Ferry and Washington Streets
SOUTH RIVER, N. J.
Tel. 8.L

FAMILY LIQUORS A SPECIALTY

Reaches 6,000 Homes
DAILY HOME NEWS
In Middlesex County every week day. No better advertising medium in Central New Jersey . .

Colligan Elizabeth G. h 253 Delevan
— John E. baggage agt. P. R. R. h 150 Church
— Laura F. clerk, h 253 Delevan
— Mary, widow John, h 152 Paterson
— May, h 33 Codwise ave
Collins Abraham A. (Rev.) pastor Mt. Zion M. E. Church, h 25 Division
— Anna, widow James, h 127 Somerset
— Anna, emp cigar factory, h 92 Sandford
— Annie, widow William, h 186 Albany
— Daniel, driver, h 55 Burnet
— Estella, h 91 Townsend
— George W. carpenter, h 214 Hale
— Hamlet E. emp U. S. Rub. Co. h 262 Handy
— Horatio A. laborer, h 82 Neilson
— James, laborer, h 61 Stone
— John, carpenter, h 92 Sandford
— John, contractor, 338 Townsend, h do
— John, emp Neverslip Mfg. Co. h 202 Commercial ave.
— John jr. carpenter, h 92 Sandford
— John T. emp J. & J. h 179 Easton ave
— Joseph, student, h 47 Jersey ave
— Mary A. widow Patrick H. h 91 Townsend
— Robert, rubberworker, h 56 Easton ave
— S. Elizabeth, h 25 Division
— Thomas J. bookkeeper, h 133 Somerset
— Thomas M. laborer, h 163 Hamilton
— Walter H. clerk, h 84 Guilden
Colloway Helen M. h 144 Handy
Colonial Life Ins. Co. 408 George. John Mullen, agt.
Colored Mission, 98 Lee ave
Colton John, laborer, h 159 Church
— Margaret C. h 81 Jersey ave
— Mary Mrs. h 111 Throop ave
— Mary E. h 81 Jersey ave
— Thomas, h 143 Redmond
Columbia Hall, Somerset c Division
Colwell John H. laborer, h 344 Comstock
— William, laborer, h 344 Comstock

Only the Best and Most Reliable Paints, Stains, Enamels, and Varnishes, at the Lowest Prices,
WILL BE FOUND AT **Monigan's Pharmacy, 376 George St.**
'Phone 549. You Are Safe When You Buy at Monigan's

The "BEST" Laundry
JET-WHITE STEAM and HAND LAUNDRY
Arniel & MacPherson
First-Class and Prompt Work
80 CHURCH STREET
TELEPHONE 47 New Brunswick, N. J

P. J. YOUNG DRY GOODS COMPANY
Cor. George and Paterson Streets | DRY GOODS and NOTIONS, Cloaks, Suits, Wrappers, Carpets, Oil Cloths Mattings, Rugs and Curtains.
NEW BRUNSWICK, N. J.

IT TOUCHES THE SPOT. **Johnson's Belladonna Plasters** can be used in the place of all other kinds of plasters for strengthening, or relieving pain.
"Give Quicker and Better Effects than Any Other Make."

Combs Jonathan, h 105 Redmond
— Nellie R. nurse, 31 New, h do
Commonwealth Fire Ins. Co. of Iowa, 417 George
Compton David H. foreman, h 174 Commercial ave
— Fielden, driver, h 149 Sandford
Conboy Andrew, h 99 Richardson
— John, paper, h 36 Louis
— Michael J. h 43 Bartlett
— William, presser, h 187 Albany
Concannon Alice, emp J. & J. h 83 Richardson
— Margaret, emp J. & J. h 83 Richardson
— Thomas R. emp J. & J. h 83 Richardson
Concordia Fire Ins. Co. of Milwaukee, 417 George
Condict Frederick L. dentist, 86 Church, h 210 Townsend
Condon Agnes R. h 131 Somerset
— Mary E. clerk, h 199 Neilson
— William J. physician, 336 George, h do
Condron William, foreman, h 193 Hamilton
Cone Bernard A. emp J. & J. h 93 Throop ave
— Bridget, widow John, h 169 Townsend
— Patrick, h 19 Louis
— Patrick, salesman, h 169 Townsend
Conger Alice de C. h 62 New
— Beulah G. milliner, h 128 Codwise ave
— Della L. h 62 New
— Edwin F. h 62 New
— Elias B. mason, h 128 Codwise ave
— Frederick, lawyer, h 81 Commercial ave
— George, emp Ives Needle Co. h 260 Drift
— Halsey H. h 62 New
— James W. mechanical engineer, h 62 New
CONGER JOHN H. vice-pres. New Brunswick Trust Co. and County Clerk, h 62 New
— Matilda C. widow George M. h 172 Albany
— William H. mason, h 55 Railroad ave
Conklin Andrew, emp Neverslip Mfg. Co. h 212 Suydam
— Charles, driver, h 113 Remsen ave
Conlon Anna, h 39 Bishop
— Elizabeth, emp Michelin Tire Co. h 202 Suydam

ROLFE BUILDING MATERIALS CO.
OFFICE, 181 BURNET STREET
Telephone 420, Burnet St. Office. Telephone 275-W, Baldwin St. Yard.
Prompt Service Quick Deliveries
BRICK, LIME, CEMENT, PLASTER
LUMBER, TIMBER, SHINGLES

GRAHAM & McCORMICK
Caterers, Confectioners, Fancy Cake Bakers and Ice Cream Manufacturers
74-76 CHURCH STREET, NEW BRUNSWICK, N. J.

Conlon Harry A. painter, h 39 Bishop
— James B. emp Ives Needle Works, h 110 Paterson
— Jennie, h 71 Bishop
— John H. wall paper printer, h 18 Stone
— Margaret, h 71 Bishop
— Matthew H. drug clerk, h 18 Stone
— Nellie, emp J. & J. h 39 Bishop
— Peter, engineer, h 39 Bishop
Connelly John E. elevator opr. h 74 Commercial ave
Connery Honorah, widow Patrick, h 294 Howard
— John J. foreman, h 259 Baldwin
Conning Frank W. h 350 George
Connolly Andrew J. driver, h 54 Jersey ave
— Edward J. driver, h 374 Hale
— Elmer E. bookkeeper, h 265 Suydam
— Harry F. wheelsman, h 77 Bishop
— James A. emp P. R. R. h 54 Jersey ave
— John A. tiremaker, h 54 Jersey ave
— Mae V. milliner, h 238 Somerset
— Mary, domestic, h 202 Redmond
— Thomas F. keeper Rahway Reformatory, h 265 Suydam
Connor Jennie, widow Thomas, h 124 Burnet
— Joseph J. tailor, 127 Albany, h do
— William, tiremaker, h 127 Bayard
Connors Charles, clerk, h 138 Guilden
— Charles H. clerk, h 255 Baldwin
— Daniel, clerk, h 85 Albany
— Francis, h 85 Albany
— James, h 138 Guilden
— Jennie, widow Thomas, h 124 Burnet
— Jennie, widow Thomas, boarding, 85 Albany, h do
— John, flagman, h 6 Easton ave
— J. Woodword, salesman, h 255 Baldwin
— Margery, widow Thomas, h 24 Harvey
— M. Antoinette, stenographer Mid. Shoe Co. h 255 Baldwin
— Martha C. h 138 Guilden
— May, h 276 George
— Thomas, baker, h 138 Guilden
— Thomas J. h 24 Harvey

SAUNDER'S GARAGE
Charging, Storage, Repairs, Sundries, Supplies.
Motor Vehicles
Middlesex Motor Company Incorporated Telephone
Gasoline, Electric, Steam Cars, Motor Cycles, Bicycles
95-97-99 Carroll Place Cor. George St., New Brunswick, N. J.

Strong Hardware Co.
289-291-293 BURNET STREET
White Lead, Oils of all kinds, Ready Mixed Paints, Glass, Etc.

PAINTING AND PAPERHANGING

UNITED PAINT and WALL PAPER CO.
Let Us Do Your Work
WE KNOW HOW
86 Church ST.

Middlesex Hollow Concrete Building Block Co.
MANUFACTURERS OF ALL KINDS OF
Concrete Blocks and Ornamental Stone
Factory: Remsen Ave. and Powers Street. Office: 18-20 Drift Street

Connors William A. rubberworker, h 138 Guilden
— William H. laborer, h 255 Baldwin
CONOVER ANDREW J. pres. Enterprise Steam Laundry Co. Ltd. h River rd nr Raritan ave. H. P.
— Charles B. student, h George nr Landing Lane
— Charles S. salesman, h 66 Albany
— Cornelius N. engineer, h George nr Landing Lane
— David, engineer, h George nr Landing Lane
— Ethel M. h 253 Delevan
— F. May, student, h George nr Landing Lane
— Garrett S. tireworker, h 66 Albany
— Grover C. clerk, h 66 Albany
— Howard, music teacher, 179 Neilson, h do
— Hudson, salesman, h 84 Paterson
CONOVER JOHN T. agt. U. S. Express Co. h Raritan ave. H. P.
CONOVER J. FRANK (Brower & Conover) h 98 Redmond
— Lewis B. clerk P. O. h 114 Bayard
— Mary, h 123 French
Conrad Bartholomew, laborer, h 8 John
Consolidated Fruit Jar Co. Water c Somerset. Henry B. Kent, pres.; Thomas J. Buckley, sec. and treas.
Constantinidus Panagotosis A. insurance agt. h 117 Albany
Convent of the Sisters of Charity, 86 Somerset
Conway Bridget, widow Christopher, h 62 Morrell
— Edward F. emp Am. Smelt Co. h 29 Mine
— Elizabeth, widow James, h 10 Catharine
— Margaret, h 62 Morrell
— Martin, deckhand, h 10 Catharine
CONWAY MARTIN R. M. contractor and builder, off Raritan ave. H. P. limits. R. F. D. No. 1
— Mary, h 13 Harvey
— Thomas, emp J. & J. h 62 Morrell
Conyer Steve, emp J. & J. h 54 Somerset
Cook Abram A. carriage painter, h 140 Suydam
— Alfred J. restaurant, 53 Hiram, h do
— Anna B. h Bleecker pl
— Annie, emp Hos. Co. h 192 Easton ave
— Annie L. h 172 Townsend
— Caroline, widow John, h 192 Easton ave

J. F. Bernhardt
140 Ward Street
Cor. Lee Ave. & Talmadge St.
General Contractor
Carting, Grading, Excavating
Building Moving. Telephone

Hullfish & Whitfield, Morrison Building
New Brunswick, N. J.
Real Estate and Insurance Mortgage Loans
Commissioners of Deeds 'Phone 662-J

Cook Cecelia L. h 192 Easton ave
— Christopher I. laborer, h 172 Townsend
— Elizabeth, emp Hos. Co. h 192 Easton ave
— Emma W. h Bleecker pl
— Gertrude, widow Conrad, h 129 Neilson
COOK HENRY B. counsellor-at-law, 119 Albany, h 87 New. See professional card p 30
— Herbert R. chauffeur, h 140 Suydam
— Joseph, pipe fitter, h 335 Seaman
— Joseph J. inspector, h 82 Jersey ave
— Julia S. widow William J. h 87 New
— Margaret, widow Charles, h 282 Somerset
— Martha H. widow Jehiel F. h 26 Liberty
— Mary, widow James, h 172 Townsend
— Mary C. clerk, h 172 Townsend
— Mary E. h 102 Easton ave
— Mary F. finisher, h 102 Easton ave
— Michael F. spinner, h 102 Easton ave
— Minnie F. h 87 New
— Robert A. bus. N. Y. h Bleecker pl
— Rosa A. A. clerk, h 129 Neilson
— Rose E. clerk, h 172 Townsend
Cooke Ambrose W. h 7 Livingston ave
— Edward A. clerk, h 7 Livingston ave
— Henry G. physician, 7 Livingston ave. h do
— Mia C. h 7 Livingston ave
— Sarah E. h 7 Livingston ave
— Susan G. h 7 Livingston ave
Cooper Drury W. lawyer N. Y. h 108 George
— Mary, widow Jacob, h 108 George
Coopey, Harry, clerk, h 27 John
Copeland John, laborer, h 311 Seaman
— John J. h 311 Seaman
— Thomas A. h 311 Seaman
Copri John, laborer, h 42 Somerset
Corcoran Julia A. stenographer, h 294 Talmadge
— Margaret J. stenographer, h 294 Talmadge
— Mary, widow Thomas, h 160 Somerset
— Mary M. widow John, h 294 Talmadge

MERCHANT & BOYLAN Architects
349 George St., New Brunswick, N. J.
Telephone 609

John P. Wall.
The Best Tailor in Middlesex County
115 Church Street, New Brunswick, N. J.

Enterprise Laundry Co., Limited HIGHLAND PARK
TELEPHONE 110
We Will Call For and Deliver Your Work

PAUL F. WILLIAMS
Sells Farms, Rents Farms, Manages Farms
Real Estate in Every County in New Jersey
Business Opportunities Appraisals
413 GEORGE ST. 'Phone 695

Cordo Frank (White Hall Stables) h Magnolia, H. P.
Coriell William A. civil engineer, h 104 Welton
Cornell Abbie A. widow Joseph, h 17 Bayard
— Charles M. engineer, h 2 High
— Edward D. carpenter, h 286 Delevan
— Emerson, carpenter, h 62 John
— Fannie, widow Morris, h Nichol ave opp Delevan
— Frederick N. printer, h 25 Hartwell
— Gertrude, milliner, 17 Bayard, h do
— Jacob R. conductor P. R. R. h 17 Bayard
— Jessie B. school teacher, h 2 High
— Minne V. D. student, h 17 Bayard
— William T. student, h 286 Delevan
Cornish Margaret, widow George, h 159 Baldwin
Corrigan Agnes, emp Hos. Co. h 71 Bishop
— Ann, widow Owen, h 71 Bishop
— Annie, emp J. & J. h 281 Suydam
— Ella, h 71 Bishop
— Helen, domestic, h 262 Suydam
— John, h 2 Mine
— John F. clerk, h 17 Church
— Thomas, detective, h 86 College ave
— Thomas, plumber, 281 Suydam, h do
— William, clerk, h 86 College ave
— William J. h 59 Codwise ave
Cortelyou Abraham, watchmaker, 27 Bayard, h 286 George
— Edmund V. M. hardware, h 286 George
— Edna C. school teacher, h 142 Welton
— Elizabeth, widow Charles C. h 142 Welton
— Howard L. piano tuner, 258 Hale, h do
— John, machinist, h 36 Jersey ave
— Walter L. collector, h 116 Bayard
— William E. emp P. R. R. h 208 Handy
— W. Leroy, collector Pub. Ser. Corp. h 116 Bayard
Cosgrove Alice, widow James, h 28 Powers
— Charles F. pressman, h 110 Neilson
COSGROVE DETECTIVE AGENCY, 92 Park pl. Newark, N. J.
Charles J. Cosgrove, prin. See adv side lines
— Florence, emp C. F. Jar Co. h 48 Throop ave

The HURLEY SHOE for MEN at $5.00
Is the BEST SHOE Proposition for the price ever built out of shoe leather
BEAM & CLARE, 362 George St.

The Most Up-to-Date at Popular Prices. Either LADIES' or MEN'S CLOTHING at
Bears Bros., 19 PEACE STREET, New Brunswick, N. J. 'Phone 143-R

Cosgrove James, papermaker, h 204 Commercial ave
— John A. clerk, h 142 Townsend
— John A. emp P. R. R. h 67 Remsen ave
— John H. laborer, h 48 Throop ave
— Joseph F. emp P. R. R. h 67 Remsen ave
— Lawrence F. engineer P. R. R. h 67 Remsen ave
— Lawrence F. rubber cutter, h 142 Townsend
— Loretta, saleswoman, h 48 Throop ave
— Margaret C. h 67 Remsen ave
— William, wallpaper printer, h 22 Welton
Cosma John, emp Neverslip Mfg. Co. h 44 Somerset
— Cosma, emp J. & J. h 2 Somerset
Costello John F. laborer, h 437 George
— Richard (Barbour & Costello) h 39 Albany
Coster Albert, emp Ives Needle Co. h 12 Burnet
— Charles, driver, h 12 Burnet
— John, engineer, h 74 Guilden
Costo Joseph, millworker, h 33 Wyckoff
— Morris, shoemaker, 193 Easton ave. h do
Cottington Violet, widow, h 42 New
Cottrell Charles H. h Juliet nr Livingston ave
— Chester, h Juliet nr Livingston ave
— M. L. pres. N. B. Storage Warehouse Co. 18 Drift
— William C. fireman P. R. R. h Juliet nr Livingston ave
Coughlin Joseph, ins. agt. h Somerset c Easton ave
County Clerk's Office, Court House Square. John H. Conger, Clerk
County Collector's Office, Court House Square. H. Raymond Groves, Collector
County Jail, Court House Square
Court House, Court House Square
Courtney John F. machinist, h 352 Seaman
— Lucy M. filing clerk, h 352 Seaman
— Mary, widow John, h 352 Seaman
Covas Coralie, h Landing Lane nr George
Covely Louis, engineer, h 91 Burnet
— Louis S. engineer, h 91 Burnet
Covert Charles P. driver, h 42 Richmond
— Margaret, widow Charles, h 42 Richmond

New Brunswick Garage
JOHN WEIGEL, Jr., Prop.
144-146 Church Street, New Brunswick, N. J.
Agent for Chalmers-Detroit Automobiles.
Excellent Facilities for the Storage and Care of Automobiles. A Fully Equipped Machine Shop and Repair Department in Charge of a First Class Mechanic. 'Phone Connections

Prescriptions are prepared just the way your doctor wants at **Watman's Pharmacy**
WHOLESALE and RETAIL
ALWAYS OPEN
Church and Neilson Sts.

The Quick Relief for Suffering Feet
Lake Foot Rest
The Soluble Powder At Druggists 25 Cents

Cowan Morris (National Decorating Co.) h 420 George
COWENHOVEN CHARLES T. counsellor-at-law, 43 Paterson, h 139 College ave. See professional card p 30
— Charles T. jr. lawyer N. Y. h 139 College ave
— Marie T. h 139 College ave
— Miss, h 139 College ave
COWENHOVEN N. REMSEN, lawyer, 43 Paterson, h 139 College ave
Cox Edward, emp Water Co. h 90 Sandford
— Frank R. Watchman, h 28 Bartlett
— George T. h 131 Easton ave
— James B. saloon, 131 Easton ave. h do
— Mary K. h 131 Easton ave
— Samuel A. driver, h 257 Baldwin
— Theodore, laborer, h 103 Townsend
— Voorhees, driver, h 103 Remsen ave
— Voorhees H. engineer, h 257 Baldwin
Coyne Catharine T. h 28 Sicard
— Christopher, emp L. & B. Wks. h 37 Morrell
— Christopher, saloon, 37 Bartlett, h 28 Sicard
— Christopher F. emp P. R. R. h 13 Wyckoff
— Christopher J. clerk, h 28 Sicard
— Daniel, emp C. F. Jar Co. h 182 Easton ave
— Francis A. h 37 Bartlett
— Harry, emp L. & B. Wks. h 37 Morrell
— John J. roofer, h 28 Sicard
— Margaret, h 13 Wyckoff
— Margaret M. clerk, h 182 Easton ave
— Peter, truckman, h 72 Commercial ave
— Thomas, emp Pub. Ser. Corp. h 37 Morrell
— Thomas, ship carpenter, h 72 Commercial ave
— Thomas F. h 182 Easton ave
— Thomas F. bartender, h 37 Bartlett
— William, emp P. R. R. h 13 Wyckoff
— William, engineer, h 28 Sicard
— William J. printer, h 28 Sicard
Cozzens Arthur A. accountant, h 27 Codwise ave
— Howard, brakeman, h 337 Suydam
Crahn James, emp C. F. Jar Co. h 181 Albany

LYONS & PARKER,
New Brunswick's Leading
Clothiers, Tailors and Furnishers.

COSGROVE · DETECTIVE! AGENCY
PHONE 4977 NEWARK. 92 PARK PLACE AT BROAD ST. NEWARK NIGHT PHONE 496 L BRANCH BROOK

Reaches 6,000 Homes
DAILY HOME NEWS
In Middlesex County every week day. No better advertising medium in Central New Jersey . .

CRAMER CALEB H. real estate and insurance, 349 George. See adv p xxi
— Catharine E. emp rubber shop, h 57 Stone
— Leslie, electrician with Edward Mack, h R. F. D. No. 1
— Lewis, molder, h 14 Abeel
Crapp Lydia, clerk, h 115 Church
— Mary J. h 115 Church
CRATER WALTER K. clothier and furnisher, 96 Church, h 300 George. See adv below
Craven Agnes R. stenographer, h 83 Delafield
— Bartholomew A. rubber worker, h 83 Delafield
— Mary, widow John, h 83 Delafield
— Mary A. bookkeeper, h 83 Delafield
— Morris, emp C. F. Jar Co. h 38 Commercial ave
Crawford Charles, machinist, h 83 Lawrence
CRAWFORD FRANK, supt. Crawford Mfg. Co. h 262 Seaman
— Frank, emp Neverslip Mfg Co. h 8 Codwise ave
— Frederick, emp J. & J. h 48 Oliver
— George O. wood turner, h 48 Oliver
— Humphrey, clerk, h 83 Morrell
— John W. pipefitter, h 35 Wyckoff
— Leon, driver, h 7 Marsh's alley
CRAWFORD MFG. CO. stop motions for knitting machines. Office and works, 12 Dennis. Frank Crawford, supt.
— Margaret, widow Thomas, h 83 Morrell
— Margaret J. dressmaker, 83 Morrell, h do

Clothier AND Furnisher
W. K. CRATER
As you turn from George St. into Church St. look for this sign
96
CHURCH STREET
New Brunswick, N. J.
2 doors from George St.

To be SURE of ACCURACY and Just What the Doctor Orders in Your PRESCRIPTIONS Take Them to
MONIGAN THE PRESCRIPTION SPECIALIST
Monigan's Pharmacy, 376 George Street
'Phone 549. You Are Safe When You Buy at Monigan's

The "BEST" Laundry
JET-WHITE STEAM and HAND LAUNDRY
Arniel & MacPherson

A 'Phone Call or a Postal Will Bring Us
80 CHURCH STREET
TELEPHONE 47 New Brunswick, N. J.

P. J. YOUNG DRY GOODS COMPANY
Cor. George and Paterson Streets | DRY GOODS and NOTIONS, Cloaks, Suits, Wrappers, Carpets, Oil Cloths Mattings, Rugs and Curtains.
NEW BRUNSWICK, N. J.

IT TOUCHES THE SPOT.
JOHNSON'S BELLADONNA PLASTERS
Better than Other Kinds of Plasters
TO RELIEVE PAIN

Creamer Catharine, emp U. S. Rub. Co. h 57 Stone
— Frank A. h 115 Neilson
— Frank J. fireman, h 115 Neilson
— Randolph, civil engineer, h 111 Bayard
Creighton Thomas F. bookkeeper, h 271 Handy
Crenning Charles J. ticket seller P. R. R. h 131 Bayard
Criss Elizabeth, domestic, h 175 Livingston ave
Crocken John, gasmaker, h 188 Albany
Croken Agnes, clerk, h 141 Lee ave
— Edward G. h 141 Lee ave
— Eleanor M. widow William J. emp J. & J. h 18 Louis
— Ellen, widow John, grocer, 141 Lee ave. h do
Cronce Bessie, h 245 Hale
— Ira B. carpenter, h 245 Hale
Cronk Charles C. fireman, h 54 Hassart
— Clarence W. emp Hos. Co. h 205 Suydam
— E. Irving, physician, 9 Livingston ave. h 176 George
CRONK HUBERT B. sec. Cronk Mfg. Co. h 50 Hassart
CRONK LYMAN, pres. Cronk Mfg. Co. h 176 George
CRONK MFG. CO. Lyman Cronk, pres.; E. E. Leonard, vice-pres.; Hubert B. Cronk, sec.; Robert Carson, treas.; mfrs. sash, doors and blinds, 137-139-141 Burnet. See bottom lines Block Directory
— Melvina E. h 205 Suydam
— Theodore D. emp J. & J. h 205 Suydam
— Wilson, butcher, h 11 John
Cropsey Frances, h 57 Livingston ave
— Jasper F. bookkeeper C. F. Jar Co. h 57 Livingston ave
— Mary F. h 57 Livingston ave
Crosgo Lawrence, rubberworker, h 2 Burnet
Crossley Andrew J. laborer, h 136 Paterson
Crossman James, waiter, h 28 French
Crosson Charles D. auditor Armour & Co. h 84 Carroll pl
— Charles F. pilot, h 11 John
— Cornelius, laborer, h 18 Burnet
— Hugh V. pilot, h 11 John
— James, marine captain, h 51 Huntington
— William J. conductor, h 84 Carroll pl
Crouch Charles W. draughtsman, h 18 Jones ave

ROLFE BUILDING MATERIALS CO.
OFFICE, 181 BURNET STREET
Telephone 420, Burnet St. Office. Telephone 275-W, Baldwin St. Yard.
Prompt Service
Quick Deliveries
BRICK, LIME, CEMENT, PLASTER
LUMBER, TIMBER, SHINGLES

GRAHAM & McCORMICK
Caterers, Confectioners, Fancy Cake Bakers and Ice Cream Manufacturers
74-76 CHURCH STREET, NEW BRUNSWICK, N. J.

Crouch Howard S. mgr. J. J. Morrison, h 370 Hale
— James S. printer, h 54 Codwise ave
— John P. master mechanic U. S. Rubber Co. h 231 George
— William B. driver, h 26 John
Crowell S. agt. N. Y. & N. J. Tel. Co. h Metuchen, N. J.
Cruse Annie, restaurant and dressmaker, 20 French, h do
Csak Frank, emp J. & J. h 36 Railroad ave
Cubberly Mindert, emp J. & Co. h 45 Hassart
Cuddy Edward C. telegrapher, h 34 Division
— Elizabeth, widow Robert, h 34 Division
— George, emp P. R. R. h 210 Suydam
— Joanna, widow Edward, h 34 Division
— Robert D. clerk E. R. Van Pelt, h H. P.
— Sarah J. h 34 Division
Cullen Anna S. widow James, h 75 Hassart
— Catharine M. widow Frank, housekeeper, h 64 Schureman
— Mary, emp J. & J. h 75 Hassart
Culm Rock Spring Water Co. 309 A George. Jas. Brown, mgr.
Culver Emma, widow Clarkson, h 73 Carman
Cummings Alfred, butler, h 61 Bartlett
Cunningham Eva Mrs. h 60 John
— James, h 191 Suydam
— James, laborer, h 33 Division
— John H. carpenter, h 100 Sicard
— Margaret A. h 27 Delafield
Curley Hannah, h 47 Neilson
— Margaret, boxmaker, h 19 Stone
Curran Edward, machinist, h 46 Ray
— James H. foreman, h 44 Sicard
— James H. moving pictures, 202, and prop. Amazon Hotel, 204 Neilson
— James M. conductor, h 139 Bayard
— John, emp P. R. R. h 46 Ray
— John J. bartender, h 22 Alexander
— John J. saloon, 132 Somerset, h do
— Joseph, cigarmaker, h 204 Neilson
— Kate, h 13 Stone
— Katharine T. h 139 Bayard
— Loretta, h 204 Neilson

SAUNDER'S GARAGE
Charging, Storage, Repairs, Sundries, Supplies.
Motor Vehicles
Middlesex Motor Company Incorporated Telephone
Gasoline, Electric, Steam Cars. Motor Cycles, Bicycles
95-97-99 Carroll Place Cor. George St., New Brunswick, N. J.

We make a specialty of laying Linoleum and Oilcloth, making Picture Frames and Window Shades to order, Curtain Poles and Fixtures, also Hanging Same.
ESTIMATES FURNISHED
WORK GUARANTEED
STRONG HARDWARE CO.,
289-291-293 Burnet Street

PAINTING AND PAPERHANGING

UNITED PAINT and WALL PAPER CO.
Let Us Do Your Work
WE KNOW HOW
86 Church St.

New Brunswick Storage Warehouse Co.
New Fire-Proof Annex. J. S. DAHMER, Sec. and Treas.
18 and 20 Drift Street, New Brunswick, N. J.

Curran Mary, widow James, h 46 Ray
— Mary F. boxmaker, h 139 Bayard
— Phineas, h 145 Redmond
— Walter, caretaker cemetery, h 81 Morris
— William H. laborer, h 204 Neilson
Curran & Kemp (James H. Curran and John T. Kemp) gas machines, 204 Neilson
Curry Andrew, foreman, h 149 Sandford
— Catharine, emp L. & B. Wks. h 103 Townsend
— Charles J. plumber, 103 Townsend, h do
— Henrietta, emp J. & J. h 103 Townsend
— Josephine, emp J. & J. h 103 Townsend
— Mary, emp J. & J. h 103 Townsend
— Thomas, emp C. F. Jar Co. h 103 Townsend
Curtis Theodore A. emp P. R. R. h 49 Drift
Cushing Ann, widow John, h French bel Hale
— Jennie V. h French bel Hale
— John P. grocer, 125 French, h do
— May, artist, h The Bayard
CUSICK WILLIAM, saloon, 55 Hiram, h do
Cutter David P. driver, h 29 Neilson

—D—

Dahlgren John R. jr. agt. Prudential Ins. Co. h Sayreville, N. J.
Dahmer Charles, clerk P. O. h Adelaide ave. H. P.
— George, baker, h 15 Guilden
— Henry, foreman, h 151 Sandford
DAHMER JOHN S. sec. and treas. N. B. Storage Warehouse Co. and Middlesex Hollow Concrete Building Block Co. 18 Drift
— Julius, foreman, h 151 Sandford
Daily Home News, 38 Hiram. Home News Publishing Co. publishers
Daily James, laborer, h 12 Schureman
— Joseph, bootblack, h 140 Remsen ave
— Matthew, laborer, h 12 Schureman
Daire Armand P. (Daire & Son) h Raritan ave. H. P.
— Charles M. (Daire & Son) h First ave. H. P.

The Good 5c. Cigars
Anna Held, Large Size
Little Continental, Small Size
FOR SALE BY ALL DEALERS. See page xxx.

We Make Quick Sales. Why? We Have the Bargains
When you want to buy a property SEE **Hullfish & Whitfield,** Real Estate and Insurance Brokers
Morrison Building, Paterson St. Tel. 662-J
THEY SELL GAS MACHINES TOO

DAIRE & SON (Armand P. and Charles M.) carriages, wagons and harness, 20 Bayard. See adv p xiv
Daley James, laborer, h 5 Senior
— Mary, h 175 Redmond
D'Allesandro John, h 315 Commercial ave
Dalrymple Charles E. bookkeeper, h 78 Bayard
— Hannah Mrs. boarding, 78 Bayard
Dalton David, hodcarrier, h 189 Handy
Daly Augusta, emp J. & J. h 174 Townsend
— Bertha Mrs. h 11 Livingston ave
— Bros. (Michael F. and Wm. J.) grocers, 152 Easton ave
— Catharine, widow Timothy, h 39 Guilden
— Daniel, lampman P. R. R. h 296 Suydam
— Daniel F. butcher, h 246 George
— Daniel P. salesman, h 246 George
— Elizabeth B. h 184 Baldwin
— Frank J. salesman, h 31 Mine
— James, ironworker, h 25 Liberty
— John, h 186 Redmond
— John, h 174 Townsend
— John F. saloon, 101 Remsen ave. h 174 Townsend
— John H. butcher, 206 Suydam, h 202 do
— John L. asst. mgr. h 31 Mine
— Julia, widow Patrick, h 229 Baldwin
— Mary, widow John J. h 31 Mine
— Mary A. h 152 Easton ave
— Mary A. widow Thomas, h 184 Baldwin
— Matthew, mgr. I. X. L. Ash Sifter Co. h 259 Hale
— Michael, h 66 Lee ave
— Michael F. (Daly Bros.) h 152 Easton ave
— Nan, clerk, h 39 Guilden
— Patrick, butcher, h 86 Burnet
DALY PETER F. counsellor-at-law and surrogate, 40 Paterson, h 146 Hamilton. See professional card p 30
— Sara A. stenographer, h 184 Baldwin
— Vincent M. salesman, h 259 Hale
— William J. (Daly Bros.) h 152 Easton ave
Damyan Alexander, h 54 Somerset
— Louis, emp rubber shop, h 54 Somerset

Carpenter and Builder | **Aaron E. Horner** Shop: 214 Sandford St. Residence: 157 Codwise Ave. | Jobbing Promptly Attended to

John P. Wall, High-Grade Tailoring 115 Church St., New Brunswick, N. J.

MILK, CREAM and DAIRY PRODUCE

HARRISON AVENUE COR. HIGHLAND AVE. HIGHLAND PARK
W. W. TEN EYCK, Proprietor

HIGHLAND PARK DAIRY

PAUL F. WILLIAMS
Real Estate and Mortgage Loans
Insurance and Investments. Collections of Every Kind.
AUCTIONEER—CITY AND COUNTRY
413 GEORGE STREET 'PHONE 695

Danberry Albert, emp C. F. Jar Co. h 78 Lee ave
— Etta, nurse, 78 Schureman, h do
— Frank, emp Neverslip Co. h 17 Codwise ave
— George W. presshand, h 14 Morris
— Jennie, h 78 Lee ave
— Sarah B. widow William F. h 78 Lee ave
— William F. tiremaker, h 17 Codwise ave
Daniel S. Schank Observatory, George nr Somerset
Daniels Ethel, h 336 Handy
Dank William R. cigarmaker, h 13 Carman
Dansberry Julia, widow George, h 42 Codwise ave
Darmstadt Philip, baker, 204 George, h do
— William J. carpenter, h 204 George
Daroci Frank, laborer, h 54 Somerset
Darrow Eugene P. supt. Hos. Co. h 45 Mine
Davidson, Catharine L. h Seminary pl
— Catharine L. widow Oliver, h Seminary pl
— Edwin, insurance agt. h Paterson c George
Davis Abram, tailor, h 33 New
— Clarence, butcher, h 13 Oliver
— Delia, widow William, h 5 Burnet
— Edwin B. prof. Rutgers College, h 145 College ave
— Edwin C. machinist, h 124 New
— Emma, cigarmaker, h 5 Burnet
— George W. laborer, h 58 Senior
— Helen V. stenographer N. B. Trust Co. h 259 Suydam
— John, barber, 281 Burnet, h 10 Catharine
— Julia, cigarmaker, h 5 Burnet
— Kary C. prof. Rutgers College, h 140 Hamilton
— Katie, stripper, h 5 Burnet
— Leon, barber, h 275 Baldwin
— Mary A. widow Richard, h 55 John
— Merilda, cigar packer, h 5 Burnet
— Philip, emp C. F. Jar Co. h 58 Senior
— Samuel, coachman, h 169 Church
— Will, gardener, h 91 Ray
— William, h 26 Bartlett
— William B. emp Mid. Shoe Co. h 259 Suydam
Davison Alice E. h 109 Townsend

We Fit the Feet of Growing Children
With Just the sort of SHOES THEY OUGHT TO WEAR
BEAM & CLARE, 362 George St.

Ready-to-Wear Clothing for Men. Superior to Custom Made.
BEARS BROS., 19 PEACE STREET Tel. 143-R

Davison Charles, emp P. R. R. h 59 John
— Charles R. driver, h 51 Easton ave
— Eugene, driver, h 12 Morris
— George H. cigars, 144 French, h do
— Hannah M. widow Jonathan, h 20 Prospect
— James H. bricklayer, h 109 Townsend
— James J. carpenter, h 109 Townsend
— John J. h 1 Elm Row
— Joseph T. collector, h 109 Townsend
— Mabel, h 224 French
— Mary, widow John W. nurse, 72 Schureman, h do
— Mary G. h 109 Townsend
— Richard, driver, h 20 Prospect
— Ruth, emp needle wks. h 60 John
— Thomas S. clerk, h 116 Bayard
Davitt Jane L. widow James, h 140 New
Dawes Henry, h 388 Delevan
Dawson Charles W. bookkeeper, h 151 Bayard
— Edwin, tinsmith, h 151 Bayard
— Edwin E. engraver, h 89 Louis
— John J. clerk, h 81 Albany
— Thomas, h 71 College ave
— William A. h 81 Albany
Day George, h 194 Handy
Deagan Joseph, watchman, h 90 Commercial ave
Dealing Lillian, h Bishop pl
Dean John, carpenter, h 9 Louis
DE ARMAS CHARLES (Bing & De Armas) h 46 Remsen ave
DeCamp Lemma, cigars, 136 Church, h do
Decker Ellen, h 48 Baldwin
Deckert Arthur H. foreman, h 5 Ward
— George J. buffer, h 5 Ward
Dedman Stephen, laborer, h 108 Lee ave
Deegan Joseph, watchman, h 90 Commercial ave
Deerr Sophia, widow John, h 54 Abeel
DeForeest Ella B. (L. P. & E. B. DeForeest) h 94 Schureman
— Lizzie P. (L. P. & E. B. DeForeest) h 94 Schureman
— L. P. & E. B. (Lizzie P. and Ella B.) fancy goods, 90 Church
DeFrancisco S. h 39 Bartlett

New Brunswick Garage
JOHN WEIGEL, Jr., Prop.
144-146 Church Street, New Brunswick, N. J.
Agent for Chalmers-Detroit Automobiles.
Excellent Facilities for the Storage and Care of Automobiles.
A Fully Equipped Machine Shop and Repair Department in Charge of a First Class Mechanic. 'Phone Connections

Call 583 New Brunswick for all your Drugs, Patent Medicines and Toilet Articles
WHOLESALE—RETAIL
WATMAN'S PHARMACY
YOU GET JUST WHAT YOU ASK FOR
ALWAYS OPEN

MIDDLESEX CLUB WHISKY

Ferry and Washington Streets, South River, N. J. Telephone 8-L

CALL US UP

John Fee, Jr. WINES and LIQUORS

For All Foot Troubles Use

Lake Foot Rest Powder

Free Trial Packages at Druggists

DeGasta Joseph, laborer, h r 187 Comstock
DeHart Abram, wagon builder, 10 Spring, h 273 Seaman
DE HART ALAN T. (Huston & De Hart) h Berdine's corner
— Alexander J. C. shipping clerk, h 20 Abeel
— Anson W. asst. supt. Prudential Ins. Co. h 99 Bayard
— Carrie, h 56 Neilson
— Catharine, widow Alexander, h 56 Neilson
— George, blacksmith, h 9 Morris
— Hannah V. widow David B. h 259 Redmond
— Harry, clerk N. Y. & N. J. Tel Co. h H. P.
— Howard, foreman carpenter, h 187 Baldwin
— Jacobus, clerk Pub. Ser. Corp. h Berdine's Corner, R. R. 4
— Jennie, h 30 Schureman
— John S. special inspector Prudential Ins. Co. h 99 Bayard
— John V. carder J. & J. h 9 Morris
— Mabel, school teacher, h 71 Hassart
— Mary, h 29 Codwise ave
— Sarah, dressmaker, 30 Schureman, h do
— Stanley G. bookkeeper, h 71 Hassart
— Stephen H. architect, 291 Redmond, h do
— Sylvester G. bookkeeper, h 71 Hassart
— William G. piano tuner, h 99 Bayard
— William S. shoemaker, h 297 Suydam
Deiner Conrad, tinsmith, h 104 Bayard
— Harry F. cementer, h 84 Neilson
— Henry, solderer, h 84 Neilson
— Matthew, laborer, h 188 Albany
— Sophia, h 33 New
— William, emp U. S. Rubber Co. h 33 New
— William A. emp Ives Needle Co. h 84 Neilson
Deinzer Anna, h 159 Albany
— Dora, h 153 Neilson
— George H. h 243 Livingston ave
— Henry J. butcher, h 153 Neilson
— Joseph G. butcher, h 128 Neilson
— Lottie, widow Henry, h 159 Albany
— Marguerite, h 159 Albany
— William G. butcher, 153 Neilson, h do
— Willard H. butcher, h 159 Albany

LYONS & PARKER,

New Brunswick's Leading

Clothiers, Tailors and Furnishers.

Reaches 6,000 Homes
DAILY HOME NEWS
In Middlesex County every week day. No better advertising medium in Central New Jersey . .

Deitrick Nicholas P. engineer, h 194 Easton ave
Delaney Anna L. dressmaker, 24 Louis, h do
— James, emp U. S. Rubber Co. h 85 Albany
— John A. law student, George S. Silzer, h South Amboy, N. J.
— Michael W. spinner, h 88 College ave
— Thomas M. emp J. & C. h 24 Louis
— Thomas R. steamfitter, h 60 Handy
Delanoy Elias, policeman, h 162 Remsen ave
— Julia, widow Edward, h 130 Comstock
Delaplaine Elizabeth, widow George N. h 147 Suydam
Delaware Ins. Co. of Philadelphia, 417 George
DELAWARE RIVER QUARRY AND CONSTRUCTION CO. 389 George. William F. Harkins, agt.
Delaware & Raritan Canal Office, Outlet Lock. Lemuel Wright, Collector
Del Boni D. driver, h 131 Remsen ave
Delesandro Antonio, junk, 87 Remsen ave. h do
Delgoldi Giami A. F. laborer, h 108 Burnet
Delta Kappa Epsilon House, 78 College ave
Delta Phi House, 77 Hamilton
Delta Upsilon House, Bleecker pl
Demarest Edward E. laborer, h 24 Harvey
— George A. pool, 7 Codwise ave. h 144 New
— Mary A. h Seminary pl
DEMAREST WILLIAM H. S. (Rev.) (D.D.) president Rutgers College, h Seminary pl
DeMott Harriet G. widow John R. h 173 Neilson
— John H. h 13 Kirkpatrick
— Margaret C. widow Henry, h 13 Kirkpatrick
— Sarah F. h 13 Kirkpatrick
Dempsey Melinda C. h 91 Albany
DeMun Charles A. barber, 43½ Easton ave. h 275 Baldwin
Dennis Clarence, needlemaker, h 269 Neilson
— George jr. clerk, h 269 Neilson
— Holmes V. M. (Viehmann & Dennis) h 32 Union
— John, laborer, h 192 Handy
Dennison Chester A. electrician, h 34 Alexander
— Fred. M. emp J. & J. h 34 Alexander
Denton Charles. emp J. & J. h 272 Suydam

You are protected against inferior quality and excessive prices when you make this store headquarters for
DRUGS, TOILET ARTICLES or PAINTS
Monigan's Pharmacy, 376 George Street
'Phone 549. You Are Safe When You Buy at Monigan's

The "BEST" Laundry
JET-WHITE STEAM and HAND LAUNDRY
Arniel & MacPherson
A Trial Bundle Will Convince You of Our Superiority
80 CHURCH STREET
TELEPHONE 47. New Brunswick, N. J.

P. J. YOUNG DRY GOODS COMPANY
Cor. George and Paterson Streets
NEW BRUNSWICK, N. J.
DRY GOODS and NOTIONS, Cloaks, Suits, Wrappers, Carpets, Oil Cloths
Mattings, Rugs and Curtains.

IT TOUCHES THE SPOT.
Johnson's Belladonna Plasters can be used in the place of all other kinds of plasters for strengthening, or relieving pain.
"Give Quicker and Better Effects than Any Other Make."

Denton Charles, watchman, h 388 Remsen ave
— Frank B. salesman, h 272 Suydam
— Jennie, h 142 Remsen ave
— Mathilda, h 69 Schureman
Depew May, h 94 Welton
— Thomas, emp C. F. Jar Co. h 94 Welton
— William F. emp C. F. Jar Co. h 94 Welton
de Regt Albert C. prof. Rutgers College, h 1 Hardenbergh
Derenthal Henry W. ins. agt. h 422 George
Dering Henry, druggist, h 196 Somerset
Deshey Harry, h 160 Throop ave
Deshler Charles, electrical engineer, h 106 College ave
— Edith, h 106 College ave
— Edward M. h 68 Guilden
— Fred. bookkeeper J. & J. h 94 Church
— George R. bookkeeper, h 256 Seaman
— Herbert B. h 261 Hale
DESHLER JAMES, pres. N. B. Trust Co. and supt. U. S. Rubber Co. h 151 Livingston ave
— Jennie H. h 68 Guilden
— Kate, h 106 College ave
— Marjorie, teacher, h 68 Guilden
— Mary H. h 106 College ave
— Rebecca, h 68 Guilden
Deutsch Joseph, h 152 New
Deventer John, milk, George's rd nr Allen's la
DEVER ERNEST, hairdresser, 347 Geor.
Devine James F. (Rev.) pastor Sacred Heart (R. C.) Church, h 56 Throop ave
— William, watchman, h 46 Easton ave
Dewald Bertha E. C. school teacher, h 22 Morris
— Emma B. teacher, h 22 Morris
— Ernest S. T. student, h 22 Morris
— John A. (Rev.) pastor Evangelical Lutheran Emanuel Church, h 22 Morris
— Martha L. school teacher, h 22 Morris
DeWaters George, emp J. & Co. h 147 Suydam
Dewhurst Catharine, widow William, h 205 Somerset
— Flora, h 205 Somerset

ROLFE BUILDING MATERIALS CO.
OFFICE, 181 BURNET STREET
Telephone 420, Burnet St. Office. Telephone 275-W, Baldwin St. Yard.
Prompt Service
Quick Deliveries
BRICK, LIME, CEMENT, PLASTER
LUMBER, TIMBER, SHINGLES

GRAHAM & McCORMICK
Caterers, Confectioners, Fancy Cake Bakers and Ice Cream Manufacturers
74-76 CHURCH STREET, NEW BRUNSWICK, N. J.

Dewhurst William D. carpenter, h 205 Somerset
Dewing George H. driver, h 336 Suydam
Dey Anthony, bus. N. Y. h College ave c George
— Charles R. plumber, 19 Bayard, h do
— Ethel J. h 19 Bayard
— E. Adelaide, clerk N. B. Fire Ins. Co. h 103 Livingston ave
— Frank H. clerk, h 19 Bayard
— Frank H. coachman, h 7 Stone
— Frank O. plumber, h 40 Railroad ave
— Walter J. h 19 Bayard
Dicenta George E. agt. Prud. Ins. Co. h South River, N. J.
Dickerson Lucinda, widow, h 28 French
Dickinson Ella, teacher, h 230 Hamilton
— James A. emp C. F. Jar Co. h 127 Remsen ave
— John, mgr. Russell Card Co. h The Bayard
Didamus Rachel, widow Lewis, h 165 Comstock
Diebold Catharine, widow Abraham, h 27 Prosper
— Catharine, packer, h 27 Prosper
— Frances, buyer, h 27 Prosper
Diegel Augustus C. emp U. S. Rub. Co. h 178 New
Diegle Wilhelmina, widow John, h 58 Baldwin
— William, rubberworker, h 58 Baldwin
Dietzel John, special officer, h 67 Schureman
Dilatush Jennie T. h 43 John
— John, motorman, h 236 Baldwin
— Mary E. widow James T. h 43 John
— Minnie, school teacher, h 43 John
Dilkes ——, rubberworker, h 67 Burnet
Dill Margaret B. widow Gillen, h 156 New
Dillman William, emp J. & J. h 82 Hassart
Dillon Joseph, tiremaker, h 199 Hamilton
— Margaret, h 69 Burnet
Diloson Michael, machinist, h 315 Commercial ave
Dilts George H. driver, h 65 Schureman
Dineen William, laborer, h 181 Albany
Dion Joseph, carpenter, h 23 Stone
Disbrow Milton, bookkeeper C. F. Jar Co. h 291 Burnet
— Roy, emp C. F. Jar Co. h 291 Burnet
Disken Annie, domestic, h 45 Paterson

SAUNDER'S GARAGE
Middlesex Motor Company Incorporated Telephone
Charging, Storage, Repairs, Sundries, Supplies.
Motor Vehicles
Gasoline, Electric, Steam Cars, Motor Cycles, Bicycles
95-97-99 Carroll Place Cor. George St., New Brunswick, N. J.

Strong Hardware Co.
289-291-293 Burnet St.
Hardware, Iron and Steel. Factory and Mill Supplies, Horse Goods, and Everything for a Well-appointed Stable

PAINTING AND PAPERHANGING

UNITED PAINT and WALL PAPER CO.
Let Us Do Your Work
WE KNOW HOW
86 Church ST.

Middlesex Hollow Concrete Building Block Co.
MANUFACTURERS OF ALL KINDS OF
Concrete Blocks and Ornamental Stone
Factory: Remsen Ave. and Powers Street. Office: 18-20 Drift Street

District Court, 389 George. Edward W. Hicks, Judge
Ditmar Antone, lawyer, h 159 Albany
Dix William H. laborer. h 257 French
Dixon Frank T. emp Ives Needle Wks. h 126 Bayard
— Grandell, laborer, h 189 Suydam
— Isaac, driver, h 157 Church
— Jane, widow George, h 126 Bayard
— John, mason, h 33 French
— John A. bus. Jersey City, h 191 Livingston ave
— Margaret, cigar packer, h 33 French
— Mary, h 33 French
— Percival, bookkeeper, h 312 George
— Thomas, painter, h 161 Burnet
DOBERMILLER JOHN, mgr. Hadkins Bottling Co. h 17 Neilson
Dobin Samuel, jeweler, 42 Dennis, h 26 Schureman
Dobson Henry E. moulder, h 208 New
— Plumbing & Heating Co.; Thomas J. Dobson, pres.; Alvin A. Hastings, sec. and treas.; 129½ Bayard
— Thomas J. pres. Dobson Plumbing & Heating Co. h 342 Suydam
Dock Peter, watchman, h 91 Commercial ave
Dodd Annie, h 348 Comstock
— Bertha L. h 170 Somerset
— John H. h 170 Somerset
— John S. machinist, h 18 Remsen ave
Dodge Bertha M. h 244 Somerset
— Charles A. emp C. F. Jar Co. h 244 Somerset
— Charles W. machinist, h 126 French
— Daniel L. cigars, 327 George, h do
— Frederick H. Director Ballantine Gymnasium, Rutgers College, h 116 Hamilton
Doerr Frank, rubberworker, h 36 Oliver
Dohm Catharine, widow George W. h 6 Commercial ave
— Clara, emp U. S. Rubber Co. h 35 Division
Dolan Agnes M. h 52 Welton
— Anthony, tinsmith, h 51 Ray
— Frank A. jeweler, h 52 Welton
— Henry T. clerk, h 52 Welton
— Mary A. clerk, h 52 Welton

J. F. Bernhardt
140 Ward Street
Cor. Lee Ave. & Talmadge St.

General Contractor
Carting, Grading, Excavating
Building Moving. Telephone

Hullfish & Whitfield, Morrison Building New Brunswick, N. J.
Real Estate and Insurance Mortgage Loans
Commissioners of Deeds 'Phone 662-J

Dolan Nellie L. clerk, h 52 Welton
— Patrick, conductor, h 181 Albany
Doll Matthew E. carpenter, h 201 New
— Rachel W. widow Joseph, h 205 Suydam
Dolson Anna B. clerk, h 54 Baldwin
— Thomas, mgr. Singer Sewing Mac. Co. h 54 Baldwin
Donahue Anna G. h 132 French
— Bros. (Thomas A. and John A.) grocers, 37 Throop ave
— Catharine, widow John, h 39 Throop ave
— Catharine, widow Terence, h 132 French
— Catharine T. h 132 French
— Daniel, laborer, h 35 John
— Edward, carpenter, h 129 Townsend
— Edward, plumber, h 129 Townsend
— Ellen, h 51 Ray
— Frank, emp Brunswick Ref. Co. h 129 Townsend
— George H. butcher, 45 Throop ave. h 129 Livingston ave
— Harry H. salesman, h 41 Throop ave
— James, emp U. S. Rubber Co. h 17 Guilden
— James D. driver, h 40 Richmond
— Jane V. h 57 Ray
— John A. (Donahue Bros.) h 245 George
— John F. telegrapher, h 91 Easton ave
— John T. plumber, h 41 Throop ave
— Mary, emp Hos. Co. h 31 Neilson
— Mary A. h 132 French
— Patrick, h 31 Neilson
— Thomas A. (Donahue Bros.) h 41 Throop ave
— Thomas P. h 333 Suydam
Donegan Alice M. widow Patrick, h 6 Prosper
— Elizabeth, grocer, 11 Guilden
— Frank B. clerk, h 6 Prosper
— James, needlemaker, h 109 Somerset
— John M. clerk, h 11 Guilden
— John T. clerk, h 376 Comstock
— Mary J. h 116 Easton ave
Donesctz Joseph, emp J. & C. h 10 Plum
Donnelly Alice V. h 24 Railroad ave
— Carrie, widow William, h 25 John

MERCHANT & BOYLAN Architects
349 George St., New Brunswick, N. J. Telephone 609

John P. Wall, The Best Tailor in Middlesex County
115 Church Street, New Brunswick, N. J.

Enterprise Laundry Co. Limited
Leave Work or Orders at
George and Schureman Sts.
PHONE 559-W

PAUL F. WILLIAMS
Sells Farms, Rents Farms, Manages Farms
Real Estate in Every County in New Jersey
Business Opportunities Appraisals
413 GEORGE ST. 'Phone 695

Donnelly Catharine C. h 28 Central ave
— Charles, blacksmith, h 23 James
— Edward J. foreman, h 33 Division
— Ellen, dressmaker, 60 Schureman, h do
— Francis I. blacksmith, 152 Neilson, h 160 Church
— George J. invoice clerk, h 160 Church
— James, foreman P. R. R. h 24 Railroad ave
— James A. bus. N. Y. h 160 Church
— Jennie M. h 160 Church
— John, h 188 Albany
— John A. laborer, h 33 Division
— John D. gasfitter, h 17 Bartlett
— John J. plumber, 26 Central ave. h 28 do
— John J. jr. barber, 33 Guilden, h 19 Hardenbergh
— Leon T. laborer, h 33 Division
— Mary C. h 160 Church
— William, papermaker, h 25 John
— William A. bus. N. Y. h 160 Church
Donofrio Antonio, laborer, h 115 Remsen ave
— Frank, shoemaker, 115 Remsen ave. h do
— Louis, driver, h 115 Remsen ave
Donohue Annie, emp U. S. Rubber Co. h 38 Commercial ave
— Catharine, h 130 Townsend
DONOHUE FRANK M. physician, 139 Albany, h do. Office hours—8 a. m.-1 p. m.; 7-8 p. m. Phone 191
— James H. plumber, h 341 Seaman
— James T. h 130 Townsend
— John A. clerk, h 341 Seaman
— Loretta C. h 341 Seaman
— Mary, widow James, h 38 Commercial ave
— Mary, emp Hos. Co. h 38 Commercial ave
— Mary A. widow Peter, saloon, 117 Remsen ave. h do
— Mary B. h 139 Albany
— Owen, bartender, h 18 Morris
— Patrick, engineer, h 38 Commercial ave
— Rose, h 49 Throop ave
— Thomas, emp U. S. Rubber Co. h 38 Commercial ave
— Thomas E. painter, h 130 Townsend
Donovan Jeremiah, saloon, 113 Somerset, h do

IF YOU ARE A JUDGE OF **SHOES,** Comparison will force you to buy your Shoes of us.
BEAM & CLARE, 362 George St.

GO TO **BEARS BROS.** For Your Most UP-TO-DATE
Ladies' Garments BEARS BROS. 19 Peace St. Tel. 143-R

Dooley Cecelia, widow William, h 168 George
— Clara C. h 168 George
Doram James W. h 170 Hale
— John W. farmer, h 170 Hale
Doran Catharine C. emp J. & J. h 164 Hamilton
— John, needlemaker, h 164 Hamilton
— Mary A. emp J. & J. h 164 Hamilton
— Patrick, emp P. R. R. h 75 Morrell
— Sarah, widow William, h 6 Bethany
Doris Ann, widow James, h 194 Hamilton
— Sarah, h 194 Hamilton
Dorn Conrad F. laborer, h 90 Remsen ave
— John, grinder, h 265 Little Burnet
— William, tiremaker, h 45 Delafield
Dotterman John, rubberworker, h 18 Hassart
Dougherty Anna M. clerk, h 45 Easton ave
— Elizabeth T. h 27 Washington
— Elizabeth T. cigarmaker, h 151 Throop ave
— Francis J. laborer, h 27 Washington
— James E. laborer, h 151 Throop ave
— James T. laborer, h 151 Throop ave
— John G. laborer, h 27 Washington
— John P. clerk, h 27 Washington
— Mary E. widow Andrew, boarding, 181 Albany, h do
— William J. locktender, h 45 Easton ave
Doughty Harriet M. h 56 Wyckoff
— Laura E. h 56 Wyckoff
— Lester, porter, h 26 French
— Mary E. widow Nicholas, h 26 French
— Samuel R. laborer, h 56 Wyckoff
— William, janitor Morrison Bldg. h 186 Hamilton
Douglass William, carpenter, h 141 Baldwin
Dow Charles P. machinist, h 58 Commercial ave
— Emeline, h 207 Townsend
— John D. watchman, h 58 Commercial ave
— Sarah, h 58 Commercial ave
Dowd Charles, watchman, h 39 Albany
— Charles W. machinist, h 138 Somerset
— Mary A. h 39 Albany

New Brunswick Garage
JOHN WEIGEL, Jr., Prop.
144-146 Church Street, New Brunswick, N. J.
Agent for Chalmers-Detroit Automobiles.
Excellent Facilities for the Storage and Care of Automobiles.
A Fully Equipped Machine Shop and Repair Department in Charge of a First Class Mechanic. 'Phone Connections

Prescriptions are prepared just the way your doctor wants at **Watman's Pharmacy**
WHOLESALE and RETAIL
ALWAYS OPEN
Church and Neilson Sts.

COSGROVE • DETECTIVE! AGENCY
PHONE 4977 NEWARK. 92 PARK PLACE AT BROAD ST. NEWARK NIGHT PHONE 496 BRANCH BROOK

The Quick Relief for Suffering Feet
Lake Foot Rest
The Soluble Powder At Druggists 25 Cents

Dowd William H. foreman, h 138 Somerset
Dowdell Angela, emp J. & J. h 42 Bishop
— Annie, cashier, h 42 Bishop
— Joseph, moulder, h 42 Bishop
— Mary A. dressmaker, h 42 Bishop
Dowdy William, porter, h 186 Hamilton
Dowling Michael J. emp J. & C. h 59 New
Downie Amelia, cigarmaker, h 180 Hamilton
— Adelaide, cigarmaker, h 180 Hamilton
— Jennie, cigarmaker, h 180 Hamilton
Downing John F. mgr. Wm. B. Smith & Co. h 162 Albany
— Mary F. h 162 Albany
Doyle Henry, plumber, h 169 Seaman
— James F. foreman, h 134 Paterson
— Joseph A. plumber, h 169 Seaman
— Marie S. h 168 Throop ave
— Mary, widow Nicholas, h 169 Seaman
— Moses, carpenter, h 168 Throop ave
Drake Abbie, widow Abraham, h 290 George
— Alvin (Drake Bros.) h 55 Albany
— Bros. (Alvin and George E.) dry goods, 53 Albany
— George E. (Drake Bros.) h 55 Albany
— Harold W. clerk N. B. Fire Ins. Co. h 290 George
— Harriet M. stenographer, h 290 George
— Harry M. mgr. Armour & Co. h 94 Bayard
— Lucetta S. telephone opr. h 290 George
— Martha, widow Augustus, h Easton ave opp Landing la
— Mary O. dry goods, 225 Neilson, h do
Dreier Garrett, musical goods, 75 Church, h 73 do
Drury Charlotte K. h 218 Redmond
— Henrietta, widow John, h 218 Redmond
— John J. driver, h 161 Neilson
— John J. driver, h 141 Townsend
— Thomas, laborer, h 47 Jersey ave
Dubben Louis, jeweler, h 26 Schureman
DuBois Clarence A. janitor, h 108 Hamilton
Dudley George S. physician, 342 George, h do
Dudling Amos N. motorman, h 145 Throop ave
Duffy John, fireman, h 119 Somerset

LYONS & PARKER,
New Brunswick's Leading
Clothiers, Tailors and Furnishers.

Reaches 6,000 Homes
DAILY HOME NEWS
In Middlesex County every week day. No better advertising medium in Central New Jersey . .

Duffy Thomas F. tiremaker, h 28 Harvey
Dugan Martin, laborer, h 53 Codwise tve
— Thomas C. coal, 16 New, h 270 George
Dukesarth August, painter, h 94 Paterson
Dullard James T. h 58 Albany
Dulson Thomas, manager, h 54 Baldwin
DUN R. G. & CO. Newark, N. J. mercantile agency, 210 Handy. William H. Morehead, reporter
Duncan Cora L. h 44 College ave
— Emma A. bookkeeper, h 185 New
— Kenneth J. h 44 College ave
— Mary E. widow Henry, h 185 New
— Wilson J. h 44 College ave
Dunham Abram H. butcher, h 136 Seaman
— Catharine, stenographer, h 208 Hale
— Charles, painter, h 178 Albany
— Charles A. janitor Washington School, h 154 Church
DUNHAM CHARLES A. sec. and treas. N. B. Savings Institution, h 181 Neilson
— Charles H. dentist, 344 George, h Raritan ave. H. P.
— Charles W. driver, h 48 Central ave
— Clara, h 20 Paterson
— David, watchman, h 16 Throop ave
— David A. printer, h 16 Throop ave
— Edward, emp C. F. Jar Co. h 34 Oliver
— Edward W. painter, h 89 Guilden
— Edwin, bus. N. Y. h 23½ Bartlett
— Elsie A. teacher, h 20 Hartwell
— Elizabeth, h The Bayard
— Elmer, emp J. & J. h 139 Church
— Emma, emp Hos. Co. h 208 Hale
— Frederick K. bookkeeper, h 20 Codwise ave
— George, painter, h 33 Hartwell
— Harriet, manicure, 139 Church, h do
— Harry, clerk, h 61 John
— Harry, painter, h 281 Hamilton
— Henry W. bricklayer, h 33 Hartwell
— James S. carrier P. O. h 292 George
— Jeannette R. h 20 Codwise ave

The "BEST" Laundry
JET-WHITE STEAM and HAND LAUNDRY
Arniel & MacPherson
A Trial Bundle Will Convince You of Our Superiority
80 CHURCH STREET
TELEPHONE 47. New Brunswick, N. J.

You Will Find Only the Best and Most Dependable Drugs and Medicines
at MONIGAN'S PHARMACY,
376 George St. Phone 549. YOU ARE SAFE WHEN YOU BUY AT MONIGAN'S

P. J. YOUNG DRY GOODS COMPANY
Cor. George and Paterson Streets | DRY GOODS and NOTIONS, Cloaks, Suits, Wrappers, Carpets, Oil Cloths Mattings, Rugs and Curtains.
NEW BRUNSWICK, N. J.

IT TOUCHES SPOT.
JOHNSON'S BELLADONNA PLASTERS
Better than Other Kinds of Plasters
TO RELIEVE PAIN

Dunham John, rubberworker, h 33 Hartwell
— John L. carpenter, h 208 Hale
— John R. machinist, h 51 Dennis
DUNHAM JOHN R. pianos and organs, 131 Church, h 271 George
— Kimble, musician, h 20 Hartwell
— Lewis, driver, h 33 Hartwell
— Louise, h 20 Codwise ave
— Raymond, h 47 French
— Samuel, wall paper printer, h 14 Hartwell
— Samuel R. gardener, h 208 Hale
— William, emp C. F. Jar Co. h 47 French
— William, insurance agent, h 61 John
DUNHAM WILLIAM, pres. Strong Hardware Co. h 20 Codwise ave
— William jr. emp C. F. Jar Co. h 47 French
— William D. clerk, h 68 Throop ave
— William E. lineman, h 210 Somerset
Dunlap Catharine, emp C. F. Jar Co. h 53 Huntington
— Frank, conductor, h 53 Huntington
— James, milk, 53 Huntington, h do
— James F. h 132 Somerset
— John A. emp Neverslip Co. h 62 Richardson
— Mary, widow, h 2 Prosper
— Mary, boxmaker, h 53 Huntington
— Peter, driver, h 53 Huntington
— Susan, waitress, h 2 Prosper
Dunn Amanda, widow Simeon, h 251 Hale
— Anna E. h 158 Somerset
— Catharine, stenographer, h 100 Commercial ave
— Catharine A. widow John G. h 286 Comstock
— Charles A. florist, h 286 Comstock
— Charles W. carpenter, h 120 Remsen ave
— Charles W. jr. carpenter, h 120 Remsen ave
— Edith M. stenographer, h 251 Hale
— Eliza, widow Charles A. h 175 Hamilton
— Elizabeth Mrs. h 42 Easton ave
— George, laborer, h 286 Comstock
— George D. laborer, h 31 Peace

ROLFE BUILDING MATERIALS CO.
OFFICE, 181 BURNET STREET
Telephone 420, Burnet St. Office. Telephone 275-W, Baldwin St. Yard.
Prompt Service Quick Deliveries
BRICK, LIME, CEMENT, PLASTER
LUMBER, TIMBER, SHINGLES

GRAHAM & McCORMICK
Caterers, Confectioners, Fancy Cake Bakers and Ice Cream Manufacturers
74-76 CHURCH STREET, NEW BRUNSWICK, N. J.

Dunn George R. clerk, h 342 Seaman
— George W. detective, h 32 Remsen ave
— Henry B. clerk, h 29 Comstock
— Henry DeM. agt, Prudential Ins. Co. h 104 Redmond
— Isaac E. builder, 167 New, h do
— James, carpenter, h 13 Morris
— Jennie F. dressmaker, 100 Commercial ave. h do
— John, h 14 Mine
— John, moulder, h 13 Morris
— John A. barber, 111 Burnet, h 100 Commercial ave
— John G. foreman, h 34 Schureman
— John G. gardener, h 312 Seaman
— Joseph M. moulder, h 107 Townsend
— Lewis W. salesman, h 104 Redmond
— Margaret A. h 100 Commercial ave
— Mary L. widow, h 42 Easton ave
— Michael J. carriagemaker, h 100 Commercial ave
— Sarah J. Mrs. h 13 Morris
— Simeon, plumber, h 120 Remsen ave
— Simeon G. carpenter, h 233 George
— Thomas, huckster, h 346 Seaman
— Thomas, laborer, h 188 Seaman
— Thomas H. moulder, h 251 Hale
— Valena, widow Andrew, h 104 Redmond
— Voorhees, boxmaker, h 286 Comstock
— William, butcher, h 13 Morris
— William A. h 14 Mine
— William H. clerk, h 340 Seaman
Dunning William G. salesman, h 173 Hamilton
— William H. moulder, h 123 Bayard
Dupont Oscar, foreman, h 125 Somerset
Durham Henry, h 93 Throop ave
— Henry jr. asst. supt. U. S. Rubber Co. h 264 Seaman
— Mary E. widow John, h 144 Welton
— Willard C. student, h 264 Seaman
Duryea Annie, widow William R. h 35 College ave
— George V. concrete, 169 New, h do
Duryee John L. sec. and treas. Janeway Button Co. h 78 Easton ave

SAUNDER'S GARAGE
Charging, Storage, Repairs, Sundries, Supplies.
Motor Vehicles
Middlesex Motor Company Incorporated Telephone
Gasoline, Electric, Steam Cars. Motor Cycles, Bicycles
95-97-99 Carroll Place Cor. George St., New Brunswick, N. J.

STRONG HARDWARE CO.
289-291-293 BURNET STREET
House Furnishing Goods, Window Shades, Linoleums, Oilcloths, Matting, Bathroom Fixtures and Supplies

PAINTING AND PAPERHANGING

UNITED PAINT and WALL PAPER CO.
Let Us Do Your Work
WE KNOW HOW
86 Church St.

New Brunswick Storage Warehouse Co.
New Fire-Proof Annex. J. S. DAHMER, Sec. and Treas.
18 and 20 Drift Street, New Brunswick, N. J.

Dutchess Fire Ins. Co. of Poughkeepsie, 417 George
Duval Charles C. barber, h 192 Remsen ave
— Ellsworth J. porter, h 192 Remsen ave
— Oliver, h 192 Remsen ave
— Tarleton, barber, h 192 Remsen ave
— Tarletan jr. waiter, h 192 Remsen ave
Duvald Henry, h 127 Lee ave
Dwyer Ella T. clerk, h 71 Remsen ave
— Henry F. emp P. R. R. h 75 Sicard
— John, driver, h 71 Remsen ave
— Lawrence, hostler, h 204 Somerset
— Margaret A. h 71 Remsen ave
— Patrick, groundman, h 204 Somerset
— Thomas F. policeman, h 143 Seaman
Dye Albert, bookkeeper, h 199 New
— Elizabeth, h 316 George
Dyer John L. fireman P. R. R. h 290 Suydam
— Sidney, tiremaker, h 54 Abeel

—E—

Eagles Hall, Church c Neilson
Eastburn Charles T. druggist, 158 Neilson, h 40 Delevan
— Julia, widow Robert, h 54 Neilson
— Louis D. laborer, h 45 Peace
Ebenezer Baptist Church (Colored), Lee ave. nr Hale
Eberhardt Bessie F. h 85 New
— Frederick N. salesman, h 85 New
— Nellie M. h 85 New
Eckhardt Augustus M. carpenter, h 171 Redmond
Eckert Nicholas, emp J. & J. h French nr St. Peter's Cemetery
Ecsedy Daniel, h 73 French
— Martha, widow Joseph, h 73 French
Eddy Mfg. Co. (G. H. Bissett) dentists' materials, 420 George
Eden Arthur A. student, h 215 Hamilton
— Arthur L. emp J. & Co. h 145 Sandford
— Augustus N. paperhanger, 9 James, h do
— Bertha, h 12 Morris
— Catharine, widow, h 254 Neilson

The Good 5c. Cigars
Anna Held, Large Size
Little Continental, Small Size
FOR SALE BY ALL DEALERS. See page xxx.

We Make Quick Sales. Why? We Have the Bargains
When you want to buy a property SEE **Hullfish & Whitfield,** Real Estate and Insurance Brokers
Morrison Building, Paterson St. Tel. 662-J
THEY SELL GAS MACHINES TOO

Eden Charles H. papermaker, h 12 Morris
— Clara, h 264 Drift
— Decorating Co. (William W. and Richard J. Eden) 138 New
— Ernest C. student, h 26 Hartwell
— Everett J. decorator, h 21½ Bartlett
— Ezekiel V. painter, h 303 Suydam
— George F. h 15 Hartwell
— Irving W. wall paper printer, h 26 Hartwell
— James R. paperhanger, h 9 James
— Jennie E. h 215 Hamilton
— Lettie V. h 215 Hamilton
— Mabel M. telephone operator, h 9 James
— Maud M. clerk, h 9 James
— Milton, emp J. & C. h 264 Drift
— Raymond E. butcher, h 9 James
— Richard J. (Eden Decorating Co.) h 336 Handy
— Robert A. colormixer, h 215 Hamilton
— Stella L. telephone operator, h 26 Hartwell
— Walter E. bookkeeper, h 215 Hamilton
— William D. colormixer, h 25 Bartlett
— William W. (Eden Decorating Co.) h 264 Drift
— William W. paperhanger, h 52 Sicard
Eder Philip, conductor, h 181 Albany
EDGAR BROS. (Joseph jr. and George S.) butchers, New c Codwise ave. and 155 Hamilton. See adv p xxix
EDGAR GEORGE S. (Edgar Bros.) h 36 Hardenburgh
EDGAR JAMES A. real estate and insurance, 349 George, h 28 Grant ave. Livingston Manor, H. P. See adv p iv
EDGAR JOSEPH JR. (Edgar Bros.) h 36 Hardenburgh
Edmonds William E. bookkeeper, h 18 Remsen ave
Egan James, clerk, h 33 Easton ave
— Jane, widow James, h 33 Easton ave
— John, carpenter, h 155 Hamilton
— Joseph E. motorman, h 155 Hamilton
— Mary, music teacher, h 155 Hamilton
— Michael, watchman, h 39 Albany
— Rose, h 39 Albany
— Rose, h 33 Easton ave

Aaron E. Horner, CARPENTER and BUILDER
Jobbing Promptly Attended To
Shop: 214 Sandford St. Residence: 157 Codwise Ave.

John P. Wall, High-Grade Tailoring
115 Church St., New Brunswick, N. J.

HIGHLAND PARK COAL YARD, Harrison Avenue, Cor. Highland Avenue
LEHIGH COAL

PAUL F. WILLIAMS
Real Estate and Mortgage Loans
Insurance and Investments. Collections of Every Kind.
AUCTIONEER—CITY AND COUNTRY
413 GEORGE STREET 'PHONE 695

Egan Sadie, h 155 Hamilton
— Thomas, carpenter, h 155 Hamilton
Eganey John H. rubber worker, h 27 Richmond
Egolf James, emp cigar factory, h 93 Ray
Egri Daniel, laborer, h 128 Somerset
Ehlert Augusta, h 134 Burnet
— Charles H. clerk, h 134 French
— Henry, h 134 French
Ehm Matthias, rubberworker, h 92 Burnet
— Charles A. engineer, h 209 Neilson
Eib Anna A. clerk, h 209 Neilson
— Charles A. engineer, h 209 Neilson
Eichinger Agnes, widow August, h 164 Albany
— Peter, foreman U. S. Cigar Factory, h 24 Commercial ave
— Sophie, cigarmaker, h 164 Albany
Eichler Frederick, emp city, h 9½ Hassart
Eick Frank, electrician, h 212 Suydam
EISELE JOHN C. vice pres. N. B. Trust Co. h Newark, N. J.
Eitel Magdalene, widow John, grocer, 39 French, h 41 do
Elbertson Charles, needlemaker, h 15 Hartwell
Eldridge Francis A. emp L. & B. Wks. h 141 Throop ave
— George A. herbs, 14 Bayard, h do
— James A. laborer, h 141 Throop ave
— James J. emp L. & B. Wks. h 141 Throop ave
— Mary A. h 141 Throop ave
— Wilson, bookkeeper, h 49 Schureman
Elfant Benjamin, shoes, 25 Hiram, h do
Elias Charles, painter, h 35 Peace
— Charles H. butcher, h 121 Neilson
— Grover C. driver, h 35 Peace
— Harry, musician, 35 Peace, h do
Eling Charles, h 70 Remsen ave
— Charles jr. tiremaker, h 70 Remsen ave
— Thomas, carpenter, h 70 Remsen ave
Elkins James, emp J. & C. h 56 Easton ave
— John S. h 56 Easton ave
— Frank L. U. S. Navy, h 24 John
— Margaret, widow Isaac, h 11 Louis
— Sarah C. widow George, h 24 John

IF YOU ARE A JUDGE OF SHOES, Comparison will force you to buy your Shoes of us.
BEAM & CLARE, 362 George St.

GO TO **BEARS BROS.** For Your Most UP-TO-DATE
Ladies' Garments
BEARS BROS.
19 Peace St. Tel. 143-R

Elliott Mfg. Co. 43 Paterson. Chas. B. Elliott, pres.
Ellis Zillah, widow Abraham, h 93 Bayard
Ellison Daniel W. clerk, h 295 Suydam
— George G. stenographer, h 295 Suydam
— John A. clerk, h 121 Neilson
— Joseph R. signalman, h 295 Suydam
— Margaret A. emp J. & J. h 295 Suydam
— Mary W. emp J. & J. h 295 Suydam
ELMENDORF JOHN E. counsellor-at-law, master in chancery, 71 Albany, h 69 do. See professional card p 30
ELMWOOD CEMETERY ASSOCIATION, hd Commercial ave. A. Yorston, supt. See adv below
Elsesser John, laborer, h 8 John
EMERSON GEORGE D. pres. National Musical String Co. h 67 Paterson

Elmwood Cemetery

This Beautiful Place Situated in the Outskirts of New Brunswick, With Entrances

At the Head of Commercial Ave. and on the New Brunswick and Cranbury Turnpike and on Livingston Ave.

Maps of the Cemetery can be seen at the Post Office, County Clerk's Office, and all the Undertakers' Warerooms in New Brunswick.

Persons desiring to purchase lots, etc., or wishing further information, in reference to the grounds, will please apply to the Su erintendent's Office, at the Commercial avenue entrance to the Cemetery.

A. YORSTON, Superintendent

DIRECTORS—Henry Arbogast, James M. Parsons, Lewis Kahler, George A. Clinton, A. Yorston, John H. Kuhlthau, C. W. Kuhlthau.

New Brunswick Garage
JOHN WEIGEL, Jr., Prop.
144-146 Church Street, New Brunswick, N. J.
Agent for Chalmers-Detroit Automobiles.

Excellent Facilities for the Storage and Care of Automobiles.
A Fully Equipped Machine Shop and Repair Department in Charge of a First Class Mechanic. 'Phone Connections

Call 583 New Brunswick for all your Drugs, Patent Medicines and Toilet Articles
WHOLESALE—RETAIL
WATMAN'S PHARMACY
YOU GET JUST WHAT YOU ASK FOR
ALWAYS OPEN

For All Foot Troubles Use
Lake Foot Rest Powder
Free Trial Packages at Druggists

EMMERT HOWARD H. sec. Kilbourn Knitting Machine Co. 63 Church
Emmett Hall, 429 George
— Harold J. clerk, h 128 New
— Harry, drug clerk, h 128 New
— House (John McCaffrey) 427 George
EMPIRE FOUNDRY CO. Sandford nr Jersey ave. W. E. Leary, jr. sec and treas. See adv p viii
EMPIRE STORAGE CO. Sandford nr Jersey ave. Charles T. Wales, mgr. See adv p xxiv
EMPIRE TRUCKING CO. (Charles T. Wales) Sandford nr Jersey ave. See adv p xxiv
Engineering Building Rutgers College, Bleecker pl
English David C. physician, 363 George, h 121 Paterson
— George W. blacksmith, h 174 Albany
— Grenfell H. B. supervisor, h 121 Paterson
Ennis Edward, laborer, h 104 Hamilton
Enoch Edwin, treas. Prospect Boiler Co. h 185 Codwise ave
— Harry, sec. Prospect Boiler Co. h 315 Sandford
Ent Charles P. emp J. & J. h 192 New
ENTERPRISE LAUNDRY CO. Ltd. River rd nr Raritan ave. H. P. See side lines
Enyard Ella, dressmaker, h 117 Bayard
Erath Bros. (John W. and George H.) grocers, 228 George
— Frank, clerk, h 88 Hassart
— Erath George H. (Erath Bros.) h 228 George
— John W. (Erath Bros.) h 232 George
— Mary, widow Frank, h 17 Neilson
— Theresa M. stenographer, h 17 Neilson
Erb Bernhardt, emp Swift & Co. h 19 Neilson
— Bernhardt jr. plumber, h 19 Neilson
— Frank R. bookmaker, h 19 Neilson
— George, tiremaker, h 19 Neilson
Erhart Frank, tailor, h 8 New
Erickson Augusta S. stenographer, h 89 Church
— John, sec. Kilbourn Mfg. Co. h 193 George
— Sabina, widow Charles, h 89 Church
— Selma C. school teacher, h 89 Church
Erlich Samuel, dry goods, 172 Burnet, h do

LYONS & PARKER,
New Brunswick's Leading
Clothiers, Tailors and Furnishers.

WASHINGTON PURE RYE
JOHN FEE, JR.
Ferry and Washington Streets
SOUTH RIVER, N. J.
Tel. 8.L
FAMILY LIQUORS A SPECIALTY

Reaches 6,000 Homes
DAILY HOME NEWS
In Middlesex County every week day. No better advertising medium in Central New Jersey . .

Erling Charles, grocer, 218 French, h do
— Charles jr. h 218 French
— Julius, huckster, h 224 French
Esler LeRoy, student, h 105 Washington
— William D. bookkeeper, h 105 Washington
Esposito Louis, cigars and bootblack, 374 George, h 254 Burnet
——Terese, lodgings, 254 Burnet, h do
Essig Frederick H. plumber, 67 Stone, h do
Evangelical Lutheran Church, 5 Kirkpatrick
Evans Mary, domestic, h 21 Liberty
EVERGREEN CEMETERY, 381 George and Georges rd and Commercial ave. B. Stevenson, supt. See adv below
Everson Archie R. h 376 George
— Blanche H. h 376 George
— William H. sales mgr. h 376 George

Evergreen Cemetery

Situate in front of the best lots in Elmwood Cemetery, on high, dry ground, offers the best accommodations for burial purposes.

ENTRANCES: One at the Head of Commercial Avenue, and Three on the Cranbury Turnpike

TROLLEY CARS CARRY YOU DIRECT TO THE CEMETERY

FOR PRICES AND CONDITIONS
Call at the Office between 9 a. m. and 4 p. m., No. 381 GEORGE ST., ROOM 5.
B. STEVENSON, Insurance and Real Estate Agency, 381 George Street.

Only the Best and Most Reliable Paints, Stains, Enamels, and Varnishes, at the Lowest Prices, WILL BE FOUND AT Monigan's Pharmacy, 376 George St.
'Phone 549. You Are Safe When You Buy at Monigan's

The "BEST" Laundry
JET-WHITE STEAM and HAND LAUNDRY
Arniel & MacPherson
First-Class and Prompt Work
80 CHURCH STREET
TELEPHONE 47 New Brunswick, N. J

P. J. YOUNG DRY GOODS COMPANY
Cor. George and Paterson Streets
NEW BRUNSWICK, N. J.
DRY GOODS and NOTIONS, Cloaks, Suits, Wrappers, Carpets, Oil Cloths
Mattings, Rugs and Curtains.

IT TOUCHES THE SPOT.
Johnson's Belladonna Plasters can be used in the place of all other kinds of plasters for strengthening, or relieving pain.
"Give Quicker and Better Effects than Any Other Make."

Ewing Eleanore E. stenographer, h 37 Remsen ave
— Isaac I. boatman, h 37 Remsen ave
— Mary, stenographer, h 37 Remsen ave
— William I. clerk, h 37 Remsen ave
Eymann Daniel C. carpenter, h 45 Delafield

—F—

Faber Frederick, h 198 Hamilton
Fabian George, emp J. & J. h 11 Prospect
Fagan Frank L. plumber, h 247 Hale
— James, h 22 Commercial ave
— James F. jr. steamboat master, h 12 John
— John J. engineer, h 247 Hale
— Joseph A. h 247 Hale
— Margaret E. domestic, 69 Paterson
Fair (The) dry goods, 92 Church. Samuel Fecotzky, prop.
Fallett Jessie, widow, h 103 Easton ave
Fanning Thomas J. oculist, 349 George, h H. P.
Farace Giuseppe, baker, 179 Remsen ave. h do
Faris Nesar, dry goods, 119 Remsen ave. h do
Farley Arthur J. gardener, h College Farm
— Catharine, h 251 Handy
— Christopher J. h 101 Commercial ave
— Cornelius, bookkeeper, h 19 John
— Cornelius R. (P. J. Farley & Sons) h 82 Burnet
— Edward, h 251 Handy
— Francis J. laborer, h 126½ Albany
— Frank J. plumber, h 19 John
— Gervais, machinist, h 82 Burnet
— Harry F. (P. J. Farley & Sons) h 82 Burnet
— James, laborer, h 251 Handy
— John V. (P. J. Farley & Sons) h 82 Burnet
— Joseph, h 101 Commercial ave
— Minnie Mrs. h 84 Burnet
— Nellie, h 251 Handy
— Patrick J. (P. J. Farley & Sons) h 82 Burnet
— P. J. & Sons (Harry F. Patrick J. Cornelius R. and John V.) blacksmiths, 76 Burnet

ROLFE BUILDING MATERIALS CO.
OFFICE, 181 BURNET STREET
Telephone 420, Burnet St. Office. Telephone 275-W, Baldwin St. Yard.
Prompt Service
Quick Deliveries
BRICK, LIME, CEMENT, PLASTER
LUMBER, TIMBER, SHINGLES

GRAHAM & McCORMICK
Caterers, Confectioners, Fancy Cake Bakers and Ice Cream Manufacturers
74-76 CHURCH STREET, NEW BRUNSWICK, N. J.

Farley Thomas, contractor, h 101 Commercial ave
— William, cigars, h 19 John
— William, contractor, h 101 Commercial ave
— William, grinder, h 82 Burnet
Farmers' Fire Ins. Co. of York, Pa. 417 George
Farnham S. W. machinist, h City Hotel
Farnum Adolphus, clerk, h 25 Albany
Farrell Benjamin, h 145 Townsend
— John J. moulder, h 75 Albany
FARRELL SAMUEL G. (Middlesex Supply Co.) h Raritan ave. H. P.
— William J. clerk, h 210 Townsend
Farren Bridget, widow John, h 203 Hamilton
— Edward J. clerk, h 86½ Bayard
— George A. pipefitter, h 203 Hamilton
— Harry F. telegrapher, h 203 Hamilton
— Margaret E. emp J. & J. h 203 Hamilton
— Mary E. dressmaker, h 203 Hamilton
Farrington Edward F. h 120 Burnet
— Mary, h 120 Burnet
— Patrick, saloon, 120 Burnet, h do
Fate Elizabeth, student, h 165 Neilson
— Jesse, restaurant, 18 Hiram, h do
— John H. restaurant, 168 Neilson, h 165 do
— Peter J. h 115 Neilson
Faulkner Priscilla, widow William, h 18 Paterson
Fauntleroy Abbie, widow Thomas, h 136 Baldwin
Fauroat Ernest G. lineman, h 28 Abeel
— Everett L. clerk, h 250 Easton ave
— James R. salesman, h 250 Easton ave
— Raymond, h 250 Easton ave
— R. Ellen, h 250 Easton ave
Faurote William, emp needle factory, h 35 Peace
Fay Michael M. emp Swift & Co. h 31 Louis
Fazackley James A. machinist, h 21 Bartlett
Fazekas Charles, bottler, 249 Neilson, h do
Feaster Agnes, h 134 Jones ave
— Charles H. emp U. S. Ex. Co. h 58 Remsen ave
— Frank, plumber, h 134 Jones ave

SAUNDER'S GARAGE
Charging, Storage, Repairs, Sundries, Supplies.
Motor Vehicles
Middlesex Motor Company Incorporated Telephone
Gasoline, Electric, Steam Cars. Motor Cycles, Bicycles
95-97-99 Carroll Place Cor. George St., New Brunswick, N. J.

Strong Hardware Co.
289-291-293 BURNET STREET
White Lead, Oils of all kinds, Ready Mixed Paints, Glass, Etc.

PAINTING AND PAPERHANGING

UNITED PAINT and WALL PAPER CO.
Let Us Do Your Work
WE KNOW HOW
86 Church ST.

Middlesex Hollow Concrete Building Block Co.
MANUFACTURERS OF ALL KINDS OF
Concrete Blocks and Ornamental Stone
Factory: Remsen Ave. and Powers Street. Office: 18-20 Drift Street

Feaster Hilda, h 134 Jones ave
— Hilda C. emp J. & J. h 58 Remsen ave
— Hulda, widow George, h 58 Remsen ave
— John, h 167 Throop ave
— John J. electrician, h 134 Jones ave
— Joseph, h 138 Delevan
— Joseph J. grocer, 165 Throop ave. h 197 do
— Minnie, h 160 Throop ave
— William G. bartender, h 29 Jersey ave
Federationist (The) newspaper, 289 Burnet
Federico Guiseppo, shoemaker, 163 George, h 114 Redmond
Feeney Michael, laborer, h 302 Townsend
Feher Joseph, laborer, h 185 Hamilton
Fehl John, laborer, h 212 Hale
FEIBER, SHEA & COUTANT (Bijou Circuit Co.) 337 George.
Feidler Bruno, machinist, h 251 French
Feiler Charles A. baker, h 214 Burnet
— Othilda A. h 214 Burnet
— William, baker, 214 Burnet, h do
Fekete Gabriel, restaurant, 99 French, h do
Feldman Eugene, peddler, h 118 Somerset
FELL ISAAC saloon, 125 Albany, h do
Feller Harry D. school teacher, h 15 Richmond
— John, cigarmaker, h 7 Morris
— Joseph, produce, 27 Schureman, h do
— Max, peddler, h 15 Richmond
— Meyer, butter, 142 Burnet, h do
— Minnie, widow John, h 23 Courtlandt
— Minnie, saleswoman, h 15 Richmond
— William, foreman, h 74 Delafield
— William, pipefitter, h 204 Neilson
Felman Joseph, insurance agt. h 24 Jersey ave
Felter Daniel, emp shoe shop, h 212 Townsend
— Mabel L. teacher, h 212 Townsend
— Saidee H. teacher, h 212 Townsend
— Susie B. teacher, h 212 Townsend
Felton Bridget C. widow Edwin, h 156 Easton ave
— Charles H. laborer, h 5 Spring

J. F. Bernhardt
140 Ward Street
Cor. Lee Ave. & Talmadge St.

General Contractor
Carting, Grading, Excavating
Building Moving. Telephone

Hullfish & Whitfield, Morrison Building
New Brunswick, N. J.
Real Estate and Insurance Mortgage Loans
Commissioners of Deeds 'Phone 662-J

Felton Emma E. h 156 Easton ave
— Frederick H. watchman, h 368 George
— Harry, h 350 George
— Henrietta S. dressmaker, 156 Easton ave. h do
— John W. emp J. & J. h 109 French
— Nettie M. bookkeeper, h 74 Commercial ave
— William F. building inspector, h 75 Paterson
FENN GERVASIUS, pres. New Brunswick Brewing Co. h Philadelphia
— Sebastian, hostler, h Brewery, H. P.
Fenton Robert, machinist, h 26 Welton
Ferber, Shea & Coutant, 337 George
Ferenczne Arvai, waitress, 338 George
Ferguson Abbie, h 264 Redmond
— Andrew, h 20 Schureman
— Charles, h 20 Schureman
— Edward, h 198 Talmadge
— Edward, huckster, h 269 Neilson
— Elizabeth, h 229 Neilson
— Elizabeth, h 21 Washington
— Ellsworth H. driver, h 10 French
— George W. barber, 187 Burnet; h 110 Townsend
— Hattie, h 159 French
— James H. (Ferguson & Fine) h 16 Easton ave
— James H. jr. roofer, h 195 Neilson
— John, collector, h 264 Redmond
— John, emp needle factory, h 198 Talmadge
— Julia Mrs. h 24 John
— Lewis, emp needle factory, h 209 Seaman
— Philip T. huckster, h 21 Washington
— William, h 198 Talmadge
— William, bricklayer, h 427 George
— William, conductor, h 215 Hale
— William, laborer, h 20 Schureman
— & Fine (James H. Ferguson and James H. Fine) props The Pastime
Fern Charles T. shoemaker, h 42 Guilden
— Edward G. knitter, h 215 Seaman
— Sarah M. widow Thomas, h 350 Delevan

MERCHANT & BOYLAN Architects
349 George St., New Brunswick, N. J.
Telephone 609

John P. Wall, The Best Tailor in Middlesex County
115 Church Street, New Brunswick, N. J.

Enterprise Laundry Co. Limited River Road, Highland Park
'PHONE 110
Lace Curtains and Counterpanes Given Special Care

PAUL F. WILLIAMS
Sells Farms, Rents Farms, Manages Farms
Real Estate in Every County in New Jersey
Business Opportunities Appraisals
413 GEORGE ST. 'Phone 695

Fernandino Mike, bootblack, 356 George, h 34 Throop ave
Ferra Carmello, h 136 Remsen ave
Ferrara Carmine, laborer, h 136 Remsen ave
— James, laborer, h 136 Remsen ave
Ferren Ella C. h 61 Commercial ave
— James J. shoepacker, h 61 Commercial ave
— John, h 35 Throop ave
— John F. engineer, h 61 Commercial ave
— John F. jr. deckhand, h 61 Commercial ave
— Julia M. emp J. & J. h 61 Commercial ave
— Patrick, h 48 Burnet
Ferry Daniel J. chief engineer, h 84 Carroll pl
— David A. laborer, h 379 Delevan
— Ella, widow Augustus, h 9 Prospect
— John, emp J. & J. h 194 George
— William H. boilermaker, h 379 Delevan
Fertig Aaron, salesman, h 8 Morris
— Abraham H. paper, h 35 Hiram
— Benjamin, grocer, 138 Burnet, h do
— Joseph, paper, 282 Burnet, h 280 do
— Meyer, com. merchant, 349 George, h 8 Morris
— Moses (New Jersey Supply Co.) h 8 Morris
Fick Margaret V. widow Peter W. h 116 Livingston ave
Fickes Andrew, bookkeeper, h 437 George
Field Cynthia D. h 53 Schureman
— Jacob, paper boxmaker, h 20½ Morrell
— Jane R. h 53 Schureman
— Jasper, paperhanger, h 9 Liberty
— Rose C. telephone operator, h 20½ Morrell
Figloulo Nicholas, junk, 193 Delevan, h do
Filarius John, rubber worker, h 34 Richmond
Filer Charles, baker, h 148 Burnet
Fillipo Michael, laborer, h 138 Remsen ave
Fiman Louis, shoemaker, 326 Burnet, h 202 do
Fine James H. (Ferguson & Fine) h 16 Easton ave
Fine Joseph, laborer, h 379 Delevan
FINEMAN BERNARD S. (United Paint and Wall Paper Co.) h 24 Paterson

The HURLEY SHOE for MEN at $5.00
Is the BEST SHOE Proposition for the price ever built out of shoe leather
BEAM & CLARE, 362 George St.

The Most Up-to-Date at Popular Prices. Either LADIES' or MEN'S CLOTHING at
Bears Bros., 19 PEACE STREET, New Brunswick, N. J. 'Phone 143-R

Fink Conrad, h 93 Lee ave
— Conrad, tiremaker, h 119 Bayard
— Frederick, clerk, h 119 Bayard
— Frederick, clerk P. R. R. h 292 Talmadge
FINK FREDERICK, plumber, 148 Neilson, h 211 Hale. See adv p xxxi
— Henrietta, h 292 Talmadge
Finn Frederick T. h 36 Codwise ave
— Mary Mrs. h 308 Seaman
Finnan Annie, widow Patrick, h 254 Hamilton
— Bridget, widow Owen, h 108 Easton ave
— James, emp J. & C. h 108 Easton ave
— Mary, h 108 Easton ave
— Thomas, plumber, 47 French, h do
— Thomas F. clerk, h 47 French
Finnegan Daniel K. painter, h 204 Easton ave
— Edward, cigars, 204 Easton ave. h do
— Edward A. special policeman, h 204 Easton ave
— James N. h 204 Easton ave
— John Mrs. h 14 Burnet
— Julia E. h 51 Bartlett
— Kate, dressmaker, 51 Bartlett, h do
— Margaret A. widow Bernard, h 4 Easton ave
— Patrick, h 15 Carman
— Patrick, laborer, h 27 Dennis
— William R. clerk, h 4 Easton ave
Finsel John G. tailor, h 152½ New
First Baptist Church, George c Bayard
— M. E. Church, George c Liberty. Rev. James W. Marshall, pastor
— Presbyterian Church, George c Paterson. Rev. W. W. Knox, D.D. pastor
— Reformed Church, Neilson hd Hiram. Rev. P. Theodore Pockman, pastor
Fischer Catharine, h 212 Easton ave
— Catharine A. h 186 Easton ave
— Frank W. bartender, h 24 Railroad ave
— Jacob P. grocer, 186 Easton ave. h 212 do
— Joseph, emp J. & J. h 215 Townsend

New Brunswick Garage
JOHN WEIGEL, Jr., Prop.
144-146 Church Street, New Brunswick, N. J.
Agent for Chalmers-Detroit Automobiles.
Excellent Facilities for the Storage and Care of Automobiles.
A Fully Equipped Machine Shop and Repair Department in Charge of a First Class Mechanic. 'Phone Connections

Prescriptions are prepared just the way your doctor wants at Watman's Pharmacy
WHOLESALE and RETAIL
ALWAYS OPEN
Church and Neilson Sts.

The Quick Relief for Suffering Feet
Lake Foot Rest
The Soluble Powder At Druggists 25 Cents

Fischer Marion, h 212 Easton ave
Fischler Morris, liquors, 3 Hiram, h 25 Kirkpatrick
Fish Anna Van C. Mrs. h 78 Bayard
Fisher Aneta, stenographer, h 255 Townsend
— Bessie M. h 197 Somerset
— Charles, real estate and insurance, 137 Church, h 197 Somerset
— Charles E. accountant, h 84 Paterson
— Cheesman, engineer, h 22 Abeel
— Elisha L. teacher, h 230 Hamilton
— Eloise, h 197 Somerset
— Frank E. jr. bookkeeper Kilbourn Knitting Machine Co. h Metuchen
— Harriet M. h 84 Paterson
— Fisher H. Augusta, widow Thomas S. h 84 Paterson
— Joseph Mrs. h 159 Livingston ave
— Kate R. h 345 George
— Lawrence J. engineer, h 55 John
— Lydia A. widow James L. h 216 George
— Mary E. B. school teacher, h 84 Paterson
— William J. emp J. & J. h 414 George
Fitten James T. bartender, h 41 New
Fitzgerald Anna F. h 111 Bayard
— James, laborer, h 188 Handy
— James, pool, 15 French, h do
— Mary E. widow Edward, h 111 Bayard
— William J. lawyer, 111 Bayard, h do
Fitzing Charles, bookkeeper, h 104 Somerset
Fitzpatrick Thomas J. blacksmith, h 134 Burnet
Flagg Catharine B. dressmaker, 131 Paterson, h do
— Harold E. h 42 Jersey ave
— Isaac V. D. emp J. & J. h 290 Delevan
— John A. emp J. & C. h 131 Paterson
— Mary A. widow John A. h 131 Paterson
— Noah, janitor, h 78 College ave
— William, h 42 Jersey ave
Flanagan Alice A. saleswoman, h 11 James
— Anna T. h 49 New
— Bridget, h 338 Handy

LYONS & PARKER,
New Brunswick's Leading
Clothiers, Tailors and Furnishers.

COSGROVE · DETECTIVE! AGENCY
92 PARK PLACE AT BROAD ST. NEWARK
PHONE 4977 NEWARK. NIGHT PHONE 496 BRANCH OFFICE

Reaches 6,000 Homes
DAILY HOME NEWS
In Middlesex County every week day. No better advertising medium in Central New Jersey . .

Flanagan Catharine A. h 11 James
— Edwin L. manager, h 49 New
— Harold D. student, h 49 New
— James, h 13 Harvey
— James J. flagman P. R. R. h 11 James
— James M. salesman, h 49 New
— John P. grocer, 49 New, h do
— John P. jr. bus. N. Y. h 49 New
— Katherine, domestic, h 345 George
— Loretta, h 49 New
— Mary, h 338 Handy
— Nellie, h 338 Handy
— William K. lawyer, h 49 New
Flanders Louis, foreman, h 264 Hamilton
Flannery Catharine E. dressmaker, h 309 Handy
— Delia H. widow Daniel, h 309 Handy
— Mary C. milliner, h 309 Handy
Flavell Catharine A. widow Walter, h 16 Lee ave
— Charles A. traveling salesman, h 209 George
— Charles W. Truckman, h 16 Lee ave
— Harry N. emp J. & C. h 12 Lee ave
— Mary J. h 16 Lee ave
— Thomas, salesman, h 205 New
— Thomas P. electrician, h 16 Lee ave
— Trucking Co. 16 Lee ave.
— Walter B. salesman, h 276 Handy
Fleet Percy, emp C. F. Jar Co. h 58 Neilson
Fleig Rudolph, h 56 Burnet
Fleischman Abraham, produce, 193 Burnet, h do
— Co. yeast, 203 Livingston ave. Charles P. Lang, sales agt.
— Abraham, lodgings, 258 Burnet, h do
Fleming Alfred F. emp Adams Ex. Co. h 306 Seaman
— Ann, widow Michael, h 306 Seaman
— Annie, h 106 Easton ave
— Catharine, teacher, h 306 Seaman
— Herbert, lunch room, 235 Neilson, h Raritan av. nr River rd. H. P.
— James, carpenter, h 239 Baldwin
— James F. carpenter, h 302 Seaman

To be SURE of ACCURACY and Just What the Doctor Orders in Your PRESCRIPTIONS Take Them to
MONIGAN THE PRESCRIPTION SPECIALIST
Monigan's Pharmacy, 376 George Street
'Phone 549. You Are Safe When You Buy at Monigan's

The "BEST" Laundry
JET-WHITE STEAM and HAND LAUNDRY
Arniel & MacPherson
A 'Phone Call or a Postal Will Bring Us
80 CHURCH STREET
TELEPHONE 47 New Brunswick, N. J.

P. J. YOUNG DRY GOODS COMPANY
Cor. George and Paterson Streets | DRY GOODS and NOTIONS, Cloaks, Suits, Wrappers, Carpets, Oil Cloths Mattings, Rugs and Curtains.
NEW BRUNSWICK, N. J.

IT TOUCHES THE SPOT.
JOHNSON'S BELLADONNA PLASTERS
Better than Other Kinds of Plasters
TO RELIEVE PAIN

Fleming John C. emp P. R. R. h 239 Baldwin
— Mary C. teacher, h 106 Easton ave
— Robert, h 106 Easton ave
— Roger, h 239 Baldwin
— William, laborer, h 306 Seaman
— Celia, widow William, h 10 Condict
— Charles, colormixer, h 10 Condict
— Lottie M. h 10 Condict
— William, freight inspector, h 10 Condict
Fletcher James, painter, h 23 Plum
— William J. painter, h 23 Plum
Flomanhaft Maurice, dry goods, 35 Hiram, h do
— Herman, dry goods, 143 Neilson, h do
Flomerfelt Leonard N. foreman P. R. R. h 270 Drift
Florance Julia, widow John, h 43 Mine
FLORANCE W. EDWIN, pres. N. B. Mutual Fire Ins. Co. counsellor-at-law and mayor, 393 George, h 187 Livingston ave. See professional card p 30
Flores Joseph, shoemaker, h 128 Church
Flowers Charles, laborer, h 13 Abeel
Flynn Ann, widow Michael, h 246 George
— Charles, drug clerk, h 410 George
— Charles G. drug clerk, h 56 New
— Francis T. bricklayer, h 246 George
— James, machinist, h 63 Bartlett
— Martin J. salesman, h 246 George
Flynt James W. draftsman, h 247 George
— Walter S. linotyper, h 160 George
Foley Alvin J. clerk, h 25 Easton ave
— Daniel, wallpaper printer, h 25 Easton ave
— Dennis, h 79 Morrell
— Edward D. grocer, 30 Jersey ave. h 35 do
— John, laborer, h 64 Burnet
— Madeline C. bookkeeper, h 25 Easton ave
— Margaret J. h 79 Morrell
— Mary F. nurse, 79 Morrell, h do
— Timothy, h 35 Division
— William B. chemist, h 210 George
Folger Harry P. salesman, h 263 Townsend

ROLFE BUILDING MATERIALS CO.
OFFICE, 181 BURNET STREET
Telephone 420, Burnet St. Office. Telephone 275-W, Baldwin St. Yard.
Prompt Service
Quick Deliveries
BRICK, LIME, CEMENT, PLASTER
LUMBER, TIMBER, SHINGLES

GRAHAM & McCORMICK
Caterers, Confectioners, Fancy Cake Bakers and Ice Cream Manufacturers
74-76 CHURCH STREET, NEW BRUNSWICK, N. J.

Folger Louis G. engineer, h 263 Townsend
— Thomas P. diemaker, h 263 Townsend
Follette Jessie, emp J. & J. h 103 Easton ave
Forack Frances, widow, h 78 Neilson
Ford John, h 141 Guilden
Foreman James H. h 49 French
— Jones A. horseshoer, 19 Brown, h 49 French
— William R. carpenter, h 49 French
Forkas Samuel U. laborer, h 38 Somerset
Forman Charles, emp J. & C. h 52 Oliver
— George E. salesman, h 82 French
— John J. carpenter, h 130 Church
— Madeline E. Mrs. h 55 Handy
— Peter, h 21 John
Forroat John, emp P. R. R. h 71 College ave
— Walter, driver, h 11 John
Forrott Josephine, emp cigar factory, h 104 Welton
Forte Hubert, sashmaker, h 50 John
Fortz George T. conductor, h 54 Carman
Foster Annie R. h 138 Seaman
— Florence, h 124 New
— Francis, laborer, h 138 Seaman
— Mary A. h 138 Seaman
Foulke Nicholas, tireworker, h 218 Burnet
FOURATT CHARLES A. (Macom's Hotel) Burnet c Richmond
— Harry, boxmaker, h 127 Burnet
— Isaac, emp J. & J. h 157 Church
— James A. boat captain, h 127 Burnet
— Robert, clerk, h 278 Handy
— William B. ship caulker, h 168 Burnet
— William S. tiremaker, h 351 Seaman
Fowler Herbert D. solicitor Pub. Ser. Corp. h 305 Townsend
— James S. mgr. Western Union Tel. Co. h 212 George
— Wilson S. clerk, h 212 George
Fox Catharine, h 149 Suydam
— Edward J. machine printer, h 28 Wyckoff
— Elizabeth, h 162 Somerset
— Elizabeth, widow Michael, h 149 Suydam
— Isabel I. h 158 Livingston ave

SAUNDER'S GARAGE Middlesex Motor Company Incorporated Telephone
Charging, Storage, Repairs, Sundries, Supplies. **Motor Vehicles** Gasoline, Electric, Steam Cars, Motor Cycles, Bicycles
95-97-99 Carroll Place Cor. George St., New Brunswick, N. J.

We make a specialty of laying Linoleum and Oilcloth, making Picture Frames and Window Shades to order, Curtain Poles and Fixtures, also Hanging Same.
ESTIMATES FURNISHED
WORK GUARANTEED
STRONG HARDWARE CO.,
289-291-293 Burnet Street

PAINTING AND PAPERHANGING

UNITED PAINT and WALL PAPER CO.
Let Us Do Your Work
WE KNOW HOW
86 Church St.

New Brunswick Storage Warehouse Co.
New Fire-Proof Annex. J. S. DAHMER, Sec. and Treas.
18 and 20 Drift Street, New Brunswick, N. J.

Fox James E. emp Jersey City, h 149 Suydam
— John H. h 214 Baldwin
— Julia G. h 28 Wyckoff
— Katherine C. h 158 Livingston ave
— Lila J. bookkeeper, h 149 Suydam
— Lucy A. V. h 158 Livingston ave
— Margaret V. dressmaker, 64 Stone, h do
— Maria, widow Patrick, h 135 Townsend
— Mary A. manicure, 162 Somerset, h do
— Patrick, engineer, h 64 Stone
— William H. engineer, h 214 Baldwin
Foyle Anna B. h 114 Hamilton
— Catharine A. h 114 Hamilton
— Mary F. h 114 Hamilton
Fralick Charles, carder, h 16 French
Frame William C. foreman J. & J. h 52 High
Francis Annie, cigarmaker, h 232 Easton ave
— Charles A. machinist, h 210 Easton ave
— Elizabeth, widow Charles, h 232 Easton ave
— Frank, machinist, h 184 Easton ave
— George, machinist, h 184 Easton ave
— Harry J. machinist, h 76 Jersey ave
— Mary, widow John, h 214 Easton ave
— May, h 232 Easton ave
Frank Adam, carpenter, h 97 Richardson
— George, laborer, h 75 Burnet
— Loretta H. saleswoman, h 40½ Richmond
— Sophia M. widow William, h 40½ Richmond
— Susan, domestic, 121 Livingston ave
Frankel Michael, dry goods, 11 Hiram, h do
Frankenberg Frank B. real estate, 186 Seaman, h do
Franklin Julia, h 156 Easton ave
— Robert, laborer, h 26 French
Frazee Elizabeth, h 142 Remsen ave
— Howard N. grave digger, h 142 Remsen ave
Freck Nicholas, h 138 Neilson
FREE PUBLIC LIBRARY, 60 Livingston ave. Miss Cornelia A. See, librarian
Freece Charles, emp Hos. Co. h 25 John

The Good 5c. Cigars
Anna Held, Large Size
Little Continental, Small Size
FOR SALE BY ALL DEALERS.
See page xxx.

We Make Quick Sales. Why? We Have the Bargains
When you want to buy a property SEE **Hullfish & Whitfield,** Real Estate and Insurance Brokers
Morrison Building, Paterson St. Tel. 662-J
THEY SELL GAS MACHINES TOO

Freece Joseph, boxmaker, h 25 John
— Margaret, widow George, h 25 John
— Mary E. h 25 John
Freed Margaret J. widow William, h 108 Neilson
Freedman Joseph H. produce, 129 Burnet, h 131 do
Freeman Cyrus A. messenger, h 178 Albany
— Ethel P. h 350 Delevan
— Everett L. conductor P. R. R. h 309 Townsend
— Frank, bottler, h 136 Throop ave
— George C. engineer, h 350 Delevan
— James P. engineer P. R. R. h 307 Townsend
— Madison, laborer, h 189 Handy
— Max, carpenter, h 76 Neilson
Freidel Manassa, h 11 Hiram
Freis Henry, emp Hos. Co. h 42 Hiram
Frezbelau Hyman, conductor, h 15 New
Fried Fabian, h 142 Paterson
Friedberg Joseph, huckster, h 4 Morris
Friedman Harry, clerk, h 244 Burnet
— Jacob, grocer, 244 Burnet, h do
FRIEDMAN HARRY, electrical and gas supplies, 16 Peace, h 108 Paterson. See adv Business Directory
— Isaac, shoemaker, 173 Burnet, h 280 do
— Joseph S. grocer, 130 Neilson, h 8 Dennis
— Louis, h 244 Burnet
FRISCH GEORGE, odorless excavator, 71 Comstock, h do. See adv p xix
— Henry C. driver, h 71 Comstock
— John G. clerk, h 166 Remsen ave
— Michael, clerk, h 166 Remsen ave
Fry Isaac D. foreman, h 202 Somerset
Fsilway Aloys, tailor, h 30 Easton ave
Fuchs Armin, dry goods, 83 French, h do
Fullarton Andrew, gardener, h 15 Mine
Fulton Edwin, lineman, h 62 Handy
— George E. civil engineer, h 214 Handy
— William, awningmaker, 105 Fulton, h 62 Handy
— William A. emp City, h 26 Abeel
Funk Garrett, laborer, h 11 Neilson

Carpenter and Builder | Aaron E. Horner Shop: 214 Sandford St. Residence: 157 Codwise Ave. | Jobbing Promptly Attended to

John P. Wall, High-Grade Tailoring 115 Church St., New Brunswick, N. J.

HIGHLAND PARK DAIRY., HARRISON AVENUE
Aerated Milk and Separated Cream Bottled for Family Use. W. W. TEN EYCK, Proprietor. COR. HIGHLAND AVENUE

PAUL F. WILLIAMS
Real Estate and Mortgage Loans
Insurance and Investments. Collections of Every Kind,
AUCTIONEER—CITY AND COUNTRY
413 GEORGE STREET 'PHONE 695

Furlong Margaret A. h 228 Somerset
— Robert, emp Neverslip Co. h 228 Somerset
— Robert A. salesman, h 228 Somerset
— Veronica R. h 228 Somerset
Furman Charles W. emp J. & J. h 151 French
— George W. carpenter, 140 Townsend, h do
— William, carpenter, h 50 Oliver
Fyffe Thomas A. freight agt. P. R. R. Baldwin nr Jersey ave

—G—

Gabel Thomas, brassworker, h 56 New
Gabriel Albert N. motorman, h 173 Hamilton
Galayda Andres, laborer, h 57 French
Galipo Frank J. clerk, h 8 James
— Joseph, clerk, h 127 Somerset
Gallagher Alice, h 199 Neilson
— Catharine, widow Thomas, h 41 Huntington
— Edward P. manager, h 67 Church
— Elizabeth, h 41 Huntington
— Ellen, widow James, h 199 Neilson
— Joseph, gardener, h 199 Neilson
— Julia C. M. milliner, 69 Church
— Louise, h 41 Huntington
— Thomas, waiter, h 199 Neilson
Gallen Leon (New Brunswick Mattress Co.) h 30 Peace
Galligan Anna, emp J. & J. h 354 Seaman
— Michael, laborer, h 314 Handy
— Richard, packer, h 354 Seaman
Galovitz Elizabeth, widow Martin, h 35 French
Gamble Alfred, h 62 Lee ave
— Edward W. driver, h 112 Paterson
— George, emp J. & C. h 62 Lee ave
— Howard, h 62 Lee ave
— Jacob, laborer, h Fulton nr Remsen ave
— William, emp J. & C. h 163 Remsen ave
— William H. machinist, h 88 Welton
GAMBOL ROBERT M. grocer, 119 Neilson, h 79 Hassart. See adv p xxviii

We Fit the Feet of Growing Children
With Just the sort of SHOES THEY OUGHT TO WEAR
BEAM & CLARE, 362 George St.

Ready-to-Wear Clothing for Men. Superior to Custom Made.
BEARS BROS., 19 PEACE STREET Tel. 143-R

Gamma Sigma House, 46 Union
Gamo William B. machinist, h 12 Prospect
Gansler Isaac, tiremaker, h 42 John
Garany Mary, domestic, 71 Paterson
Garavitch John, laborer, h 247 French
Garber Fannie, delicatessen, 56 Hiram, h do
— William L. h 58 Hiram
Gardner A. Sage Library, Seminary pl
— Louise, widow Gilmore, nurse, 146 Codwise ave. h do
— Sarah A. Mrs. h 199 Burnet
— Spencer C. D. carrier P. O. h 146 Codwise ave
Garland Frank R. bookkeeper, h 122 Bayard
— Frederick F. clerk, h 122 Bayard
— Grace, stenographer, h 122 Bayard
— Jenny W. h 122 Bayard
— Kate C. school teacher, h 122 Bayard
— Loren B. bookkeeper, h 122 Bayard
— Mary E. widow Alfred C. h 122 Bayard
— Minnie O. clerk, h 122 Bayard
Garling Charles, cigarmaker, h Rutgers nr Livingston ave
— Louise, widow Frederick, h 157 Church
Garo Elizabeth, h 146 French
Garretson Cornelius, carpenter, h 23 New
— Eliza, widow Henry, h 151 French
— Grace E. emp J. & J. h 23 New
— Herbert, coachman, 89 Bayard
— John, electrician, h 160 Easton ave
— Laura, widow Joseph, h 9 Union
— Margaret F. widow Peter, h 116 Bayard
— Margaretta L. h 153 Bayard
— Mary J. h 268 Somerset
— Mildred C. h 150 Bayard
— Peter D. brakeman P. R. R. h 153 Bayard
— Robert D. watchman, h 268 Somerset
— Sarah E. widow Dumont, h 268 Somerset
Garrigan Catharine F. clerk, h 7 Stone
— Edward T. boatman, h 207 Codwise ave
— James, porter, h 174 Easton ave
— John, emp P. R. R. h 91 Richardson

New Brunswick Garage
JOHN WEIGEL, Jr., Prop.
144-146 Church Street, New Brunswick, N. J.
Agent for Chalmers-Detroit Automobiles.
Excellent Facilities for the Storage and Care of Automobiles.
A Fully Equipped Machine Shop and Repair Department in Charge of a First Class Mechanic. 'Phone Connections

Call 583 New Brunswick for all your Drugs, Patent Medicines and Toilet Articles
WHOLESALE—RETAIL
WATMAN'S PHARMACY
YOU GET JUST WHAT YOU ASK FOR
ALWAYS OPEN

For All Foot Troubles Use
Lake Foot Rest Powder
Free Trial Packages at Druggists

Garrigan Martin F. engineer, h 209 Codwise ave
— Mary E. widow Thomas, h 53 Hiram
— Mary F. clerk, h 7 Stone
— Michael H. emp P. R. R. h 7 Stone
Garrity Etta F. h 31 Albany
— Frank, plumber, h 31 Albany
— May, h 31 Albany
— Thomas, plumber, h 31 Albany
— William, plumber, h 31 Albany
— Winifred, boarding, 31 Albany, h do
Garry Catharine, widow John, h 385 Sandford
— John H. gardener, h 385 Sandford
— John H. jr. conductor, h 385 Sandford
— Mary, h 391 Sandford
— Michael M. bridge builder, h 391 Sandford
— Peter F. clerk P. R. R. h 281 Townsend
— William J. driver, h 385 Sandford
Garside Walter, chauffeur, h 270 Suydam
Gash Eva, widow Robert, h 286 Comstock
— Jacob L. h 278 Comstock
Gasley Catharine, widow James, h 52 Morrell
Gaston George, laborer, h 89 French
Gaub Alma, h 134 Easton ave
— Elsie, h 134 Easton ave
— John, chemist, h 134 Easton ave
— William, butcher, 136 Easton ave. h do
Gavin Henry, laborer, h 137 Neilson
— Mary, h 137 Neilson
— Mary, widow Matthew, h 137 Neilson
— Thomas J. emp J. & Co. h 192 Seaman
Gay Bridget, widow Michael, h 41 Bartlett
— Thomas, machinist, h 41 Bartlett
Gebhardt Andrew J. carpenter, h 87 Sicard
GEBHARDT ANTHONY J. grocer, c Raritan and First avs. H. P. h do. See adv p xviii
— Frederick, manager, h 115 Albany
— Mazie F. clerk, h 87 Sicard
Gedney Charles M. h 23 Morris
— Isabel H. widow Frank, h 23 Morris

LYONS & PARKER,
New Brunswick's Leading
Clothiers, Tailors and Furnishers.

MIDDLESEX CLUB WHISKY

Ferry and Washington Streets, South River, N. J.
Telephone 8-L

CALL US UP

John Fee, Jr.
WINES and LIQUORS

Reaches 6,000 Homes
DAILY HOME NEWS
In Middlesex County every week day. No better advertising medium in Central New Jersey . .

Gedney Jennie B. h 140 Albany
Geer George W. plumber, h 117 Remsen ave
— William H. shoemaker, h 95 Seaman
Geipel Adam, shoemaker, 50 New, h 48 do
— Adam O. pipefitter, h 316 George
— George, machinist, h 207 Townsend
— Harry C. machinist, h 52 New
— Valentine, machinist, h 48 New
— William G. machinist, h 48 John
Geitner Eleanor, music teacher, 43 Albany, h do
GEITNER OTTO, dealer in pianos and organs and tuner, 41 Albany, h do. See adv p xvi
Gensler Charles, emp J. & J. h 34 Remsen ave
— Harry C. sec. and treas. Middlesex Press, h 27 Harvey
— Margaret, widow George, h 116 Paterson
Geoghegan Hugh, h 84 Jersey ave
— Hugh J. carpenter, h 342 Sandford
— Robert, printer J. & Co. h 84 Jersey ave
George Anthony, laborer, h 9 Railroad ave
— John, laborer, h 9 Railroad ave
— Street Realty Co. N. B. 363 George; George B. Rule, pres.; John H. Potter, vice pres.; J. Arthur Blish, sec.; George K. Parsell, treas.
— Victor, plumber, h 65 College ave
Geraghty Lawrence J. appraiser N. B. Loan Co. h 46 Paterson
Gergovetz Frank, h 29 Easton ave
Gerhard George P. watchman, h 117 Easton ave
German Union Fire Ins. Co. of Baltimore, 417 George
Gerrity Christopher, h 47 Stone
— Ellen, h 47 Stone
— James, collector, h 148 Somerset
— James H. driver, h 47 Stone
— John E. teamster, h 47 Stone
— Patrick, emp P. R. R. h 41 Stone
— Thomas H. emp C. F. Jar Co. h 47 Stone
Gerufsky Samuel N. h 213 Neilson
Gethins Margaret, widow John, h 136 George
Gibbons Clara A. h 23 Hardenbergh
— Edward, laborer, h 47 Jersey ave

You are protected against inferior quality and excessive prices when you make this store headquarters for
DRUGS, TOILET ARTICLES or PAINTS
Monigan's Pharmacy, 376 George Street
'Phone 549. You Are Safe When You Buy at Monigan's

The "BEST" Laundry
JET-WHITE STEAM and HAND LAUNDRY
Arniel & MacPherson
A Trial Bundle Will Convince You of Our Superiority
80 CHURCH STREET
TELEPHONE 47. New Brunswick, N. J.

P. J. YOUNG DRY GOODS COMPANY
Cor. George and Paterson Streets | DRY GOODS and NOTIONS, Cloaks, Suits, Wrappers, Carpets, Oil Cloths Mattings, Rugs and Curtains.
NEW BRUNSWICK, N. J.

IT TOUCHES THE SPOT. **Johnson's Belladonna Plasters** can be used in the place of all other kinds of plasters for strengthening, or relieving pain.
"Give Quicker and Better Effects than Any Other Make."

Gibbons Evelyn, emp J. & J. h 206 Suydam
— John A. adv. agt. h 23 Hardenbergh
— John J. baggagemaster, h 40 Division
— John W. elevator conductor, h 23 Hardenbergh
— Mary B. C. h 40 Division
— Maurice, h 101 Richardson
Gibeson Bros. (Harry and William) pianos, 361 George
— Ella, h 228 Neilson
— Grace M. bookkeeper, h 228 Neilson
— Harry (Gibeson Bros.) h 228 Neilson
— Jennie A. widow Jesse, h 228 Neilson
— Mary L. h 228 Neilson
— William (Gibeson Bros.) h 228 Neilson
Giblin John A. insurance agt. h 33 Prosper
Gibson Grace M. h 282 George
— Harrie M. agt. Prud. Ins. Co. h 172 Commercial ave
— James, h 31 Huntington
— John, clerk, h 282 George
— John, supt. Prud. Ins. Co. h 172 Commercial ave
— Maggie J. clerk Prud. Ins. Co. h 172 Commercial ave
Gilbert George, driver, h 222 George
Gilcoyne Belinda, h Nichol ave c Redmond
Gildea Mary A. domestic, 344 George
Giles Charles M. paperhanger, 86 Hassart, h do
— Isaac, milk, 28 Railroad ave. h do
Gilhooly James A. moulder, h 209 Codwise ave
Gill John, clerk, h 167 Albany
Gillam John W. umbrella repairer, 50 Albany, h do
— Julia, h 255 Townsend
Gillespie John H. (Rev.) prof. Theol. Sem. h Seminary pl
— Mary, student, h Seminary pl
Gillian George E. emp C. F. Jar Co. h 11 Carman
Gilliand Jennie, h 294 George
Gillick May I. h 67 New
GILLICK WILLIAM F. vice pres. Lake Chemical Co. h 67 New
Gilligan Annie, dressmaker, h 44 Sicard
— Eugene, h 44 Sicard
— James J. h 44 Sicard
— Mame, boxmaker, h 44 Sicard

ROLFE BUILDING MATERIALS CO.
OFFICE, 181 BURNET STREET
Telephone 420, Burnet St. Office. Telephone 275-W, Baldwin St. Yard.
Prompt Service
Quick Deliveries
BRICK, LIME, CEMENT, PLASTER
LUMBER, TIMBER, SHINGLES

GRAHAM & McCORMICK
Caterers, Confectioners, Fancy Cake Bakers and Ice Cream Manufacturers
74-76 CHURCH STREET, NEW BRUNSWICK, N. J.

Gilliland Annie, h 12 Scott
— Christopher J. emp Ives Needle Co. h 158 New
— Clarence, h 216 Seaman
— James, saloon, 253 French
— Mary J. h 12 Scott
— Robert, salesman, h 38 Powers
Gillings David F. h 188 Redmond
— George L. clerk, h 1 John
— George L. emp J. & Co. h 190 Redmond
— John J. emp Neverslip Co. h 188 Redmond
— Margaret, emp Neverslip Co. h 190 Redmond
Gillis James D. carpenter, h 280 Burnet
Gillmore, Gregory R. h 77 Livingston ave
— Nereida, h 77 Livingston ave
Gillooly Elizabeth, widow Martin, h 94 Somerset
Gilly Julius C. bartender, h 39 Hiram
Gilman Julia, stenographer, h 255 Townsend
Gimo Frank, laborer, h 30 Central ave
Gingrich John H. carpenter, h 147 Somerset
Gladden James R. clerk, h 109 Codwise ave
Glass Reuben E. asst. treas. Michelin Tire Co. h 94 Church
Glaze George, carpenter, h 56 New
Glazer Hyman, cattle dealer, 29 Schureman, h do
Gleason Bridget, widow Michael, h 14 Welton
— Catharine, emp Milltown, h 14 Welton
— Edward J. agt. Middlesex Trans. Co. h 333 Townsend
— Elizabeth, h 14 Welton
— Elizabeth, stenographer, h 305 Redmond
— John, bricklayer, h 63 Guilden
— John, policeman, h 226 George
— Josephine, emp J. & J. h 305 Redmond
— Margaret, emp Mus. String Co. h 14 Welton
— Mary M. widow Martin, h 14 Prosper
— Michael, carpenter, h 90 Louis
— Thomas, emp Milltown, h 14 Welton
Glen Rock Woolen Mills, 207 Neilson
Glennon John, motorman, h 181 Albany
— Michael P. laborer, h 303 Baldwin
Glicenstein Jacob, grocer, 37 Peace, h do

SAUNDER'S GARAGE
Charging, Storage, Repairs, Sundries, Supplies.
Motor Vehicles
Middlesex Motor Company Incorporated Telephone
Gasoline, Electric, Steam Cars, Motor Cycles, Bicycles
95-97-99 Carroll Place Cor. George St., New Brunswick, N. J.

Strong Hardware Co.
289-291-293 Burnet St.
Hardware, Iron and Steel. Factory and Mill Supplies, Horse Goods, and Everything for a Well-appointed Stable

PAINTING AND PAPERHANGING

UNITED PAINT and WALL PAPER CO.

Let Us Do Your Work

WE KNOW HOW

86 Church ST.

Middlesex Hollow Concrete Building Block Co.

MANUFACTURERS OF ALL KINDS OF

Concrete Blocks and Ornamental Stone

Factory: Remsen Ave. and Powers Street. Office: 18-20 Drift Street

Glickman Morris, butcher, h 270 Burnet
— Philip, saloon, 270 Burnet, h do
Globe (The) ladies' outfitters, 27 Church. Morris S. Barker, mgr.
GLOBE FURNITURE CO. (Albert Marks) furniture, beds, stoves, etc. 203 Neilson
Glomer John, painter, 15 Robinson, h do
Glynn Annie, cook, 90 Bayard
— Francis P. signalman, h 289 Baldwin
— Michael, gasmaker, h 159 Hamilton
— Thomas, laborer, h 289 Baldwin
— William P. emp J. & C. h 289 Baldwin
Godwin Clarence H. h 312 Suydam
— Julia, widow William, h 312 Suydam
— William S. h 312 Suydam
Gola John, laborer, h 23 Somerset
Gold Alexander A. plumber, h 30 Hardenburgh
— Mary, widow Robert, h 66 Morrell
— Robert F. teamster, h 26 Lee ave
Goldberg Aaron, ladies' tailoring, 25 Peace, h 23 do
Golden Bergen V. foreman, h 29 Bayard
— Bergen V. jr. mason, h 29 Bayard
— Daniel E. electrician, h 29 Bayard
— Elizabeth, h 56 Throop ave
— Frank, livery, 98 Welton, h do
Goldenberg Harry, tailor, h 282 Burnet
— Max (Star Tea Co.) h 14 Jersey ave
Goldfarb Benjamin, tailor, h 13 Commercial ave
Goldman Max, shoemaker, 97 Albany, h 206 Neilson
Gonch Augusta, widow Frank, h 52 Commercial ave
— Baggage Express office, 52 Commercial ave
— Edward P. student, h 52 Commercial ave
— Martha M. cigarmaker, h 52 Commercial ave
Gonch William C. mgr. Gonch's Baggage Express, h 52 Commercial ave
Good Ida B. widow Harry, h 20 Prospect
— Ida J. h 20 Prospect
Goodchild Arthur, ins. agt. h 15 Neilson
— Mary E. school teacher, h 15 Neilson

J. F. Bernhardt

140 Ward Street

Cor. Lee Ave. & Talmadge St.

General Contractor

Carting, Grading, Excavating

Building Moving. Telephone

Hullfish & Whitfield, Morrison Building
New Brunswick, N. J.
Real Estate and Insurance Mortgage Loans
Commissioners of Deeds 'Phone 662-J

Goodheart Austin J. stockkeeper, h 134 Hale
— Charles W. rubber worker, h 6 Morris
— Jacob J. cutter, h 134 Hale
Goodhue Lydia M. teacher Children's Industrial Home
Goodwin Elizabeth F. stenographer, h 22 Railroad ave
— Everett L. stenographer, h 210 New
— Gertrude, widow Everett L. h 22 Railroad ave
— William, foreman, h 268 Seaman
Gordan Catharine C. h 295 Suydam
— David, machinist, h 31 Albany
— John, painter, 33 Duke, h do
— John F. painter, h 33 Duke
Gordon Abraham, huckster, h 145 Burnet
— David, huckster, h 145 Burnet
— Edward D. planer, h 53 Neilson
— Eleanor, widow William H. h 88 Paterson
— Eva, emp Hos. Co. h 145 Burnet
— Frank, produce, 145 Burnet, h do
— Harry N. Huckster, h 145 Burnet
— Henry, asst. street commissioner, h 152 Seaman
— Ida, emp J. & J. h 145 Burnet
— John, emp C. F. Jar Co. h 314 Seaman
— Lillian Ethel, bookkeeper, h 53 Neilson
— Margaret A. emp Mus. String Co. h 152 Seaman
— Rose, h 314 Seaman
— Cassie, emp J. & J. h 152 Seaman
— Rose, h 314 Seaman
— Sarah E. h 152 Seaman
— William A. milk, 222 George, h do
Gosesky Gustav, clerk, h 91 French
— Mary, dressmaker, 91 French, h do
Gorman Catharine, emp J. & J. h 14 French
— Elizabeth, emp Mus. String Co. h 122 Remsen ave
— Emma, widow Michael, h 32 Mine
— Henry, ironworker, h 122 Remsen ave
— James, driver, h 20 Welton
— John J. machinist, h 340 Townsend
— Mary F. emp J. & Co. h 14 French
— Rose A. emp J. & J. h 14 French

MERCHANT & BOYLAN Architects
349 George St., New Brunswick, N. J.
Telephone 609

John P. Wall,
The Best Tailor in Middlesex County
115 Church Street, New Brunswick, N. J.

Send Postal or 'Phone to
J. H. HOAGLAND, Secretary

END OF BRIDGE
HIGHLAND PARK

ENTERPRISE
LAUNDRY CO., L'td

PAUL F. WILLIAMS
Sells Farms, Rents Farms, Manages Farms
Real Estate in Every County in New Jersey
Business Opportunities Appraisals
413 GEORGE ST. 'Phone 695

Gormley Mary, widow Michael, h 82 Jersey ave
Gorober Nicholas, emp rubber shop, h 138 Neilson
Gorsline Ralph V. M. bookkeeper, h 116 Livingston ave
Gorta Max, mgr. Imperial Tea Co. h 253 George
Gosland John, h 70 Delafield
Gosner Theodore, h 169 Seaman
Gough James F. Rev. h 94 Somerset
Gould Florence, emp J. & J. h 48 Oliver
— George E. driver, h 38 Oliver
— Henry B. laborer, h 48 Oliver
— John J. fireman, h 48 Oliver
— Lillian, emp J. & J. h 48 Oliver
— Raymond L. emp needle factory, h 48 Oliver
Gourley George, emp Milltown, h 111 Handy
— George W. emp rubber shop, h 151 Seaman
— James, laborer, h 59 Burnet
— Jane E. h 151 Seaman
— John H. grocer, 142 Albany, h 260 Townsend
— John R. h 151 Seaman
— Mary, h 18 Bayard
— Robert, emp rubber shop, h 151 Seaman
— Robert, painter, h 48 John
— Robert, rubber worker, h 205 New
Gowen Edward, h 140 French
— Elizabeth, widow Henry, cigarmaker, h 16 Peace
— Frederick, adv. mgr. *Daily Home News,* h 125 Neilson
— George H. electrical engineer, h 144 Paterson
— Harriet E. stenographer, h 144 Paterson
— Henry, h 140 French
— John V. V. emp J. & Co. h 144 Paterson
— John V. V. jr. clerk, h 144 Paterson
— Margaret. h 144 Paterson
— Margaret, widow Henry H. h 144 Paterson
— Gowen Samuel C. clerk, h 9 High
— Samuel L. driver, h 16 Peace
— Willis R. emp needle factory, h 102 Burnet
Grabenstein Franz, boxmaker, h 60 Burnet
Grace Carrie, widow Frank, h 52 Hassart
Grady Ellen M. h 194 George

IF YOU ARE A JUDGE OF SHOES, Comparison will force you to buy your Shoes of us.
BEAM & CLARE, 362 George St.

GO TO **BEARS BROS.** For Your Most UP-TO-DATE
Ladies' Garments BEARS BROS. 19 Peace St. Tel. 143-R

Grady Francis, electrician, h 194 George
— James A. h 52 Remsen ave
— Thomas F. letter carrier, h 194 George
— William F. paver, h 51 Ray
Graff Max, h 243 Powers
— William, laborer, h 320 George
Graham Alexander A. h 214 Hale
GRAHAM JOSEPH (Graham & McCormick) h 204 Townsend
GRAHAM & McCORMICK (Joseph Graham and Edward V. McCormick) caterers, etc. 74-76 Church. See adv top lines
Grahan Robert F. emp needle factory, h 59 Codwise ave
Grand Army Hall (Post No. 67) 91 Morris
GRAND CENTRAL STABLES, 68-70 Albany. Will J. MeDede, prop.
GRAND UNION TEA CO. 25 Church. Edward Schug, mgr.
Granser Stephen, saloon, 106 Somerset
Grant Harry A. steward, h 12 Hartwell
— John, foreman, h 12 Hartwell
Graulick William, emp rubber shop, h 282 Comstock
Gravatt Elizabeth, h 10 Prospect
— Frank, driver, h 33 Welton
— Josephine, widow Benjamin, h 10 Prospect
— Walter R. bookkeeper, h 10 Prospect
Graver William, mason, h 48 Baldwin
Gravino Jeremiah, shoemaker, 149 Neilson, h do
Gray Aaron L. h 293 Seaman
— Alice O. h 32 Jersey ave
— Annie, widow James, h 156 Easton ave
— Catharine, h 18 Morrell
— Charles D. emp C. F. Jar Co. h 293 Seaman
— Eliza J. widow Douglass, h 55 Bartlett
— Elizabeth, boxmaker, h 55 Bartlett
— George, laborer, h 293 Seaman
— Harry, painter, 198 George, h do
— Henry, produce, h 256 Sandford
— Jacob, packer, h 307 Suydam
— James B. barber, 26 French, h 175 Albany
— Jennie, emp J. & J. h 55 Bartlett
— Jeremiah, emp Hos. Co. h 102 Remsen ave

New Brunswick Garage
JOHN WEIGEL, Jr., Prop.
144-146 Church Street, New Brunswick, N. J.
Agent for Chalmers-Detroit Automobiles.
Excellent Facilities for the Storage and Care of Automobiles.
A Fully Equipped Machine Shop and Repair Department in Charge of a First Class Mechanic. 'Phone Connections

Prescriptions are prepared just the way your doctor wants at **Watman's Pharmacy**
WHOLESALE and RETAIL
ALWAYS OPEN
Church and Neilson Sts.

The Quick Relief for Suffering Feet
Lake Foot Rest
The Soluble Powder At Druggists 25 Cents

Gray John, emp rubber shop, h 102 Remsen ave
— John B. foreman, h 191 George
— John H. mason, h 32 Jersey ave
— Kate A. dressmaker, 307 Suydam, h do
— Margaret Mrs. boarding, 307 Suydam, h do
— Mathilda, domestic, h 181 Neilson
— Minnie L. emp rubber shop, h 102 Remsen ave
— Peter, emp rubber shop, h 102 Remsen ave
— William, painter, h 55 Bartlett
— William D. engineer, h 32 Jersey ave
Graelis Austin, emp P. R. R. h 84 Ray
— John, emp P. R. R. h 56 Sicard
— John T. emp P. R. R. h 86 Ray
GREAT ATLANTIC AND PACIFIC TEA CO. 366 George. Robert J. Smith, mgr. See adv back cover
Green Annie, widow Patrick, h 178 Hamilton
— Charles, rubber worker, h 4 Hiram
— Evelyn M. h 12 Bartlett
— Frances, h 349 Seaman
— Hugh, emp P. R. R. h 46 Easton ave
— John H. h 4 Union
— Margaret, h 24 Lee ave
— Meyer, butcher, h 167 Burnet
— Nellie, emp C. F. Jar Co. h 46 Easton ave
— Patrick, emp C. F. Jar Co. h 46 Easton ave
— Patrick foreman, h 349 Seaman
— Prince A waiter, h 173 Redmond
— William, organist, h 275 Delevan
Greenberg Morris, dry goods, 36 Hiram, h do
Greene John, h 35 John
— William H. carpenter, h 17 Bayard
Greenewald Charles, saloon, 124 Albany, h do
— Dora, widow Leonard, h 9 Hartwell
— Louise, h 9 Hartwell
— John, h 4 Union
Greenwood Etta R. stenographer, h 176 New
— Eveline, h 176 New
— Helen E. stenographer, h 176 New
— Walter H. h 176 New

LYONS & PARKER,
New Brunswick's Leading
Clothiers, Tailors and Furnishers.

COSGROVE · DETECTIVE! AGENCY
92 PARK PLACE AT BROAD ST. NEWARK
PHONE 4977 NEWARK. NIGHT PHONE 4961 BRANCH BROOK

Reaches 6,000 Homes
DAILY HOME NEWS
In Middlesex County every week day. No better advertising medium in Central New Jersey . .

Greenwood William H. machinist, h 176 New
Greger Anna, widow John, h Charles nr Livingston ave
— Frederick H. h Charles nr Livingston ave
— Joseph, emp P. R. R. h Charles, nr Livingston ave
— William W. laborer, h Charles nr Livingston ave
Gregory Charles, pipefitter, h 209 Neilson
— Primus, driver, h 145 Baldwin
— Rose, h 137 Guilden
— Silas, driver, h 15 Schureman
Gregson Annie, emp J. & J. h 52 Oliver
Grennen James E. driver, h 32 James
Grether Frederick M. clerk, h 61 Schureman
Grevonus Frank, laborer, h 214 French
Grey Aaron L. machinist, h 100 Easton ave
— Aaron L. jr. stove fitter, h 100 Easton ave
Grier Philip, laborer, h 58 Burnet
Guise John, machinist, h 121 Somerset
Griffin Elizabeth, student, h 1 Stone
— James L. foreman, h 1 Stone
— John, machinist, h 40 Central ave
— John W. needle maker, h 122 Easton ave
— Lilly, emp Hos. Co. h 21 Neilson
— Mary, h Livingston ave c Talmadge
— Mary F. student, h 1 Stone
— Patrick, h 21 Neilson
— Rita, clerk, h 21 Neilson
Griggs Annie A. saleswoman, h 33 Prospect
— Charles A. emp C. F. Jar Co. h 33 Prospect
— Charles G. painter, h 33 Prospect
— Edward L. tiremaker, h 22 Codwise ave
— Elizabeth, h 110 Seaman
— Elmina, h 88 Remsen ave
— Eugene E. dentist, 361 George, h do
— Evelyn W. h 110 Seaman
— Garrett H. tinsmith, h 33 Prospect
— George H. printer, h 33 Prospect
— Isaac, janitor Nathan Hale School, h 110 Seaman
Grimstead Frank P. clerk W. T. McAdams Co. h Metuchen
Grimwade John, stairbuilder, h 228 Neilson

You Will Find Only the Best and Most Dependable Drugs and Medicines at MONIGAN'S PHARMACY,
376 George St. Phone 549. YOU ARE SAFE WHEN YOU BUY AT MONIGAN'S

The "BEST" Laundry
JET-WHITE STEAM and HAND LAUNDRY
Arniel & MacPherson
A Trial Bundle Will Convince You of Our Superiority
80 CHURCH STREET
TELEPHONE 47. New Brunswick, N. J.

P. J. YOUNG DRY GOODS COMPANY
Cor. George and Paterson Streets | DRY GOODS and NOTIONS, Cloaks, Suits, Wrappers, Carpets, Oil Cloths
NEW BRUNSWICK, N. J. | Mattings, Rugs and Curtains.

IT TOUCHES THE SPOT.
JOHNSON'S BELLADONNA PLASTERS
Better than Other Kinds of Plasters
TO RELIEVE PAIN

Grizler John, laborer, h 119 French
Grobe Caesar, machinist, h 52 New
Groben Charles J. emp P. S. Co. h 215 Hale
— Charles J. tinsmith, h 175 Hamilton
— Howard J. reporter *Daily Home News,* h 203 Townsend
— John F. (Groben & Moore) h 139 Lee ave
— John F. jr. stenographer, h 139 Lee ave
— Marie L. h 203 Townsend
— Paul, salesman, h 203 Townsend
— Peter P. confectioner, 203 Townsend, h do
— William A. secretary, h 172 Baldwin
— & Moore (John F. Groben and Peter F. Moore) saloon, 132 Albany
Grober Wendel, shoemaker, 33 John, h 13 Hassart
GROCH RUDOLPH S. mgr. R. S. Groch Harness Co. h 27 Albany
GROCH HARNESS CO. mfrs. harness, saddles and horse collars, 29 Albany. R. S. Groch, mgr. See adv p xxviii
— Stephen R. harness maker, h 27 Albany
Grochowalski Andrew, foreman, h 3 Wirt
Grodotzke Elmer G. mfg. chemist, 58 Lee ave. h do
Groff John, carpenter, h 18 Hassart
Gross Joseph, tincutter, h 32 Central ave
— Joseph, upholsterer, 297 George, h do
— Matthew, musician, h 54 Wyckoff
— Steve, laborer, h 27 Somerset
Grossman Jacob, grocer, 204 Burnet, h do
Grosswiler Philip, machinist, h 62 Bartlett
Groth Alfred B. H. h 46 Remsen ave
Grover Charles W. constable, 65 Schureman, h do
— John, emp Neverslip Co. h 122 Easton ave
— Joseph, inspector, h 140 George
— Letitia, h 111 Somerset
— William, emp C. F. Jar Co h 122 Easton ave
— William jr. h 122 Easton ave
Groves Charles A. salesman, h 276 Suydam
— Clarence R. clerk, h 276 Suydam
GROVES HARRY B. grocer, 276 Suydam, h 274 do
— H. Raymond, county collector, h 202 Redmond
Growley Conrad, tiremaker, h 56 John

ROLFE BUILDING MATERIALS CO.
OFFICE, 181 BURNET STREET
Telephone 420, Burnet St. Office. Telephone 275-W, Baldwin St. Yard.
Prompt Service
Quick Deliveries
BRICK, LIME, CEMENT, PLASTER
LUMBER, TIMBER, SHINGLES

GRAHAM & McCORMICK
Caterers, Confectioners, Fancy Cake Bakers and Ice Cream Manufacturers
74-76 CHURCH STREET, NEW BRUNSWICK, N. J.

Growley George H. tiremaker, h 56 John
— Margaret, h 56 John
— Matthias, watchman, h 56 John
Grubacher Jacob, laborer, h 26 Abeel
Gruessner Anthony, physician, 63 French, h do
Gruhn Egidins, machinist, h 17 High
Grumm Paul, moulder, h 56 Jersey ave
Grymes Elmer S. h 111 Codwise ave
— Herbert, emp J. & J. h 46 Neilson
— John W. foreman J. & J. h 111 Codwise ave
— Sophie, widow Abram, h 46 Neilson
Guaghata Domenico, laborer, h 245 Burnet
Guercin Victor, painter, h 61 Throop ave
Gugenheimer Leonard, upholsterer, h 125 Somerset
Guise Bertha R. cigarmaker, h 180 Hamilton
— Francic V. soldier, h 180 Hamilton
— George W. machinist, h 29 Neilson
— John J. machinist, h 25 Alexander
— Mary, widow John, h 180 Hamilton
— Mary S. cigarmaker, h 180 Hamilton
— William, machinist, h 180 Hamilton
Guiton Annie, emp J. & J. h 185 Seaman
— Helen, emp J. & J. h 185 Seaman
— Mary, emp J. & J. h 185 Seaman
— Patrick, laborer, h 185 Seaman
Gulas Joseph, laborer, h 304 Somerset
Gulbinsky John, h 186 Seaman
Gulick Alexander, h 58 Oliver
— Alexander jr. machinist, h 58 Oliver
— Armstead A. farmer, h 48 Bishop
— Carrie A. clerk, h 48 Bishop
— Clarence, emp N. Y. h 58 Oliver
— Ellsworth, button sawyer, h 134 George
— Elmer, letter carrier, h 58 Oliver
Gund Andrew, driver, h 97 Seaman
Gunther Alice, emp rubber shop, h 108 Townsend
— Ellwood, boxmaker, h 108 Townsend
— Harry, drug clerk, h 108 Townsend
— Irving J. driver, h 108 Townsend

SAUNDER'S GARAGE
Charging, Storage, Repairs, Sundries, Supplies.
Motor Vehicles
Middlesex Motor Company Incorporated Telephone
Gasoline, Electric, Steam Cars, Motor Cycles, Bicycles
95-97-99 Carroll Place Cor. George St., New Brunswick, N. J.

STRONG HARDWARE CO.
289-291-293 BURNET STREET
House Furnishing Goods, Window Shades, Linoleums, Oilcloths, Matting, Bathroom Fixtures and Supplies

PAINTING AND PAPERHANGING

UNITED

PAINT and WALL PAPER CO.

Let Us Do Your Work

WE KNOW HOW

86 Church St.

New Brunswick Storage Warehouse Co.

New Fire-Proof Annex. J. S. DAHMER, Sec. and Treas.

18 and 20 Drift Street, New Brunswick, N. J.

Gunther Kate, widow William, h 108 Townsend
GUTMANN BENJAMIN, physician, 418 George. Office hours —8.30-10 a. m. and 7-8 p. m. Phone 594-R.
Guyger Jane S. widow Frank, h 21 Church
Guyton Catharine, widow Michael, h 75 Hassart
Gyule Boczks Rev. h 8 Prospect

—H—

Hass Albert, shoe cutter, h 29 Richmond
— Annie, seamstress, h 29 Richmond
— Lewis P. stonecutter, h 29 Richmond
— Margaret, emp blueing factory, h 29 Richmond
HABEDANK BROS. (Paul and William F.) real estate, 417 George. See adv below
HABEDANK PAUL (Habedank Bros.) h R. F. D. No. 1
HABEDANK WILLIAM F. (Habedank Bros.) h 161 Burnet
Haberman Conrad, boatman, h 188 Seaman
Hackett Thomas, machinist, h 66 John
— Veronica, h 11 John
HADKINS BOTTLING CO. 138 Paterson. John Dobermiller, mgr. See adv p xxxii
Haefner Carl, emp Milltown, h 197 Commercial ave
Haffner Frank, driver, h 108 Church
— Frank P. jr. driver, h 108 Church
— Nettie B. h 108 Church

HABEDANK BROS.

Real Estate, Brokers and Country Auctioneers

Always Have Bargains in Country and City Property

Farmers' Auctions Given Prompt Attention

Telephone 491-L 417 George St., New Brunswick, N. J.

The Good 5c. Cigars

Anna Held, Large Size

Little Continental, Small Size

FOR SALE BY ALL DEALERS. See page xxx.

We Make Quick Sales. Why? We Have the Bargains
When you want to buy a property SEE **Hullfish & Whitfield,** Real Estate and Insurance Brokers
Morrison Building, Paterson St. Tel. 662-J
THEY SELL GAS MACHINES TOO

HAFSTROM GEORGE J. local agt. N. Y. & N. J. Telephone Co. h 15 Lincoln ave. H. P
Hagaman Irene, h 62 Welton
— John L. salesman, h 84 Church
— Mary A. widow Jesse F. h 6 Kirkpatrick
— Sarah, widow John, h 392 Comstock
Hagar William H. h 265 Hale
Hagerman Richard R. agt. D. & R. Canal Team Towing Dept. bds. 55 Burnet
Hagerty Agatha V. h 16 Prospect
— Catharine E. emp C. F. Jar Co. h 16 Prospect
— Charles J. clerk, h 254 Neilson
— James J. tiremaker, h 33 Carman
— John A. clerk, h 144 Bayard
— Margaret T. h 154 Somerset
— Mary, h 270 Neilson
— Mary A. h 16 Prospect
— Nellie, cigarpacker, h 16 Easton ave
— Patrick, sec. Second Workingmen's Bldg. and Loan Ass'n, h 154 Somerset
— Rose A. widow James, h 16 Easton ave
— Thomas B. student, h 16 Prospect
— Thomas, carpenter P. R. R. h 16 Prospect
HAGERTY THOMAS H. attorney-at-law, 40 Paterson, h 154 Somerset. See professional card p 30
— William T. laborer, h 16 Easton ave
Hagesmeier Charles P. barber, h 47 Hiram
Haggard Charles, machinist, h 31 Albany
Haggarty Sarah, h 110 Somerset
Haggerty Annie M. h 47 John
— John E. grocer, 47 John, h do
— Mary J. h 47 John
Hague Lillian Mrs. h 379 Delevan
Hahn Arthur C. conductor, h 103 Neilson
— John, rubber worker, h 33 John
— Theodore E. laborer, h 46 Hiram
Halamsky Louis, tailor, h Georges rd nr Ward
Haley Ann, widow Patrick, h 386 Comstock
Halferty James, plumber, h 172 Townsend

Aaron E. Horner, CARPENTER and BUILDER
Jobbing Promptly Attended To
Shop; 214 Sandford St. Residence: 157 Codwise Ave.

John P. Wall, High-Grade Tailoring
115 Church St., New Brunswick, N. J.

HIGHLAND PARK COAL YARD, Harrison Avenue, Cor. Highland Avenue
LEHIGH COAL

PAUL F. WILLIAMS
Real Estate and Mortgage Loans
Insurance and Investments. Collections of Every Kind.
AUCTIONEER—CITY AND COUNTRY
413 GEORGE STREET 'PHONE 605

Hall Alfred G. h 10 Hartwell
— Alfred G. jr. mgr. h 10 Hartwell
— Anna E. boarding, 114 Bayard, h do
— Catharine, widow Ebenezer, h 145 Handy
— Charles, tiremaker, h 182 Seaman
— Emma W. h 159 Hamilton
— Frederick W. carpenter, h 221 Redmond
— George E. driver, h 20 Stone
— Jabez, butcher, h 25 Hartwell
— Joanna, widow John, h 114 Bayard
— Latham, h 149 Livingston ave
— Lillie, h 9 Hartwell
— Mary, h 15 Catharine
— Thomas H. emp J. & Co. h 145 Handy
— Walter M. bartender, h 113 Codwise ave
— William, painter, h 10 Hassart
Halladay Sadie E. Mrs. h 342 Hale
Halliday Elizabeth, h 81 French
— Patrick, laborer, h 81 French
— Thomas F. clerk, h 81 French
Halliwell Simon, brakeman, h 270 Somerset
Halos Stephen G. billing clerk, h 134 Somerset
Halstead Albert, plumber, h 13 Schureman
— Elmer, plumber, h 52 Hassart
— John R. blockcutter, h 146 Welton
Halsted Byron D. prof. Rutgers College, h 121 Livingston ave
— Claire, h 121 Livingston ave
— Edwin H. student, h 121 Livingston ave
Hamborszky Paul F. B. (Rev.) pastor Magyar Ev. Ref. Pres. Church, h 22 French
Hamburg-Bremen Fire Ins. Co. 417 George
Hamer Arthur R. motorman, h 103 Throop ave
— Frederick T. plumber, h 28 Jersey ave
— Theodore A. motorman, h 196 George
— William H. painter, h 28 Jersey ave
Hamilton Lillian, domestic, h 172 Hale
— Robert F. supt. Marine M. & S. Co. h 54 New
Hammell Charles R. (Hammell Bros.) h 86 Commercial ave
— Bros. (Charles R. and Nelson M.) novelties, 103 Church

IF YOU ARE A JUDGE OF SHOES, Comparison will force you to buy your Shoes of us.
BEAM & CLARE, 362 George St.

GO TO **BEARS BROS.** For Your Most UP-TO-DATE
Ladies' Garments BEARS BROS. 19 Peace St. Tel. 143-R

Hammell Cornelia, boarding, 86 Commercial ave. h do
— C. Burr, laborer, h 302 Seaman
— Edward J. oil, 179 French, h do
— Nelson M. (Hammell Bros.) h 100 Bayard
— Simon H. laborer, h 7 James
Hampton Powell, chemist, h 86 Bayard
Hanauer Adoph (Imperial Tea Co.) h 253 George
Hanaway Jane, widow Daniel, h 42 Commercial ave
— Lawrence, boatman, h 9 Abeel
— Mary, h 9 Abeel
Hane William, tiremaker, h 132 Easton ave
Hankins Annie, h 35 Railroad ave
Hanlon Edward, emp J. & C. h 65 Remsen ave
— Hannah, widow, h 18 Throop ave
— Maurice, emp C. F. Jar Co. h 65 Remsen ave
— Maurice jr. emp J. & C. h 65 Remsen ave
— Michael, h 18 Throop ave
Hann Joseph, h Somerset c French
— William, h 207 Livingston ave
Hannah Bros. (Robert B. and William) shoes, 44 Hiram
— Herbert J. clerk Hannah Bros. h Franklin Park rd
— Mabel, reporter Home News, h Franklin Park rd
— Robert B. (Hannah Bros. and R. B. Hannah) h 243 George
— Robert W. butcher, h 24 Liberty
— R. B. & W. (Robert B. and William) furniture, 50 Hiram
— William (Hannah Bros. and R. B. & W. Hannah) h Franklin Park rd
— William S. salesman, h 214 Easton ave
Hannan Agnes, milliner, h 37 Richardson
— Anna A. clerk, h 20 Division
— Catharine, student, h 37 Richardson
— Ellen, widow Harry J. h 27 Robinson
— James L. machinist, h 22 Richardson
— John, engineer, h 37 Richardson
— John A. stenographer, h 20 Division
— William, stenographer, h 37 Richardson
Hanover Shoe Co. 377 George. James Scanlon, mgr.
Hansell Isaiah, h 20 Abeel
— Joseph J. carpenter, h 174 Throop ave

New Brunswick Garage
JOHN WEIGEL, Jr., Prop.
144-146 Church Street, New Brunswick, N. J.
Agent for Chalmers-Detroit Automobiles.
Excellent Facilities for the Storage and Care of Automobiles. A Fully Equipped Machine Shop and Repair Department in Charge of a First Class Mechanic. 'Phone Connections

Call 583 New Brunswick for all your Drugs, Patent Medicines and Toilet Articles
WHOLESALE—RETAIL
WATMAN'S PHARMACY
YOU GET JUST WHAT YOU ASK FOR
ALWAYS OPEN

For All Foot Troubles Use
Lake Foot Rest Powder
Free Trial Packages at Druggists

Hansell Lucy A. stenographer, h 174 Throop ave
Hansen George L. blacksmith, 36 Richmond, h 123 Comme'l av
— Hans, lather, h 134 Church
Hanson James N. clerk, h 135 Albany
— Louis, driver, h 219 Seaman
Hapenny Davis C. emp J. & C. h 66 Welton
— Susan Mrs. h 114 Paterson
Hardenbergh Helen A. h 143 College ave
— Katherine A. widow Warren, h 143 College ave
Hardenburg Catharine, boarding, 422 George, h do
— George, h 422 George
Hardenburgh George B. h 145 Sandford
HARDING ALFRED VICTOR (Harding & Mansfield) h 98 Somerset
— Alfred V. jr. shoes, h 98 Somerset
— Arthur W. shipping clerk, h 183 Hamilton
— Charles (Wet Wash Laundry) h 98 Somerset
— Francis, h 25 Hardenbergh
— Francis V. wire chief N. Y. & N. J. Tel. Co. h 267 Hale
— John, shoemaker, h 183 Hamilton
— Joseph J. bartender, h 18 Morris
— Mary H. bookkeeper, h 98 Somerset
— Patrick F. h Albany c George
HARDING WILLIAM F. undertaker and livery, 100-102 Somerset, h do. See adv next page
— William J. salesman, h 33 Jersey ave
HARDING & MANSFIELD (Alfred Victor Harding and William H. Mansfield) boots and shoes, 9 Peace. See adv p v
Hardy Alvie B. emp U. S. Rubber Co. h 170 Townsend
— Archie, coachman, h 191 Handy
— Arthur, emp J. & J. h 308 Suydam
— Charles E. painter, h 12 Burnet
— Clarence C. emp J. & J. h 23 Schureman
— Daniel P. h 16 Burnet
— Edgar, musician, 65 New, h do
— Edwin, carpenter, 285 Seaman
— Forman M. contractor, 53 Ray, h do
— Irene, h 56 John
— James, emp J. & C. h 266 Drift

WASHINGTON PURE RYE
JOHN FEE, JR.
Ferry and Washington Streets
SOUTH RIVER, N. J.
Tel. 8.L
FAMILY LIQUORS A SPECIALTY

LYONS & PARKER,
New Brunswick's Leading
Clothiers, Tailors and Furnishers.

Reaches 6,000 Homes
DAILY HOME NEWS
In Middlesex County every week day. No better advertising medium in Central New Jersey . .

Hardy James H. policeman, h 24 Welton
— Jane, widow Jacob, h 65 New
— Oscar, emp J. & J. h 120 Codwise ave
— Osie E. h 56 John
— O. Ella, widow William H. h 56 John
— Raymond, carpenter, h 70 Remsen ave
— Richard, hodcarrier, h 52 Lee ave
— Thomas H. emp U. S. Rub. Co. h 145 Redmond
— William B. painter, h 171 Seaman
Harkins Alice V. stenographer, h 205 Easton ave
— Bernard, h 205 Easton ave
— Dorothy L. stenographer A. H. & T. Strong, h Milltown
— Edward F. bricklayer, h 28 Louis
— Frank A. shipping clerk, h 245 Easton ave
— Helen R. emp J. & J. h 28 Louis

WILLIAM F. HARDING
Undertaker
Coach Livery Attached
EVERY CARRIAGE RUBBER TIRED
Office and Residence:
102 SOMERSET STREET
Pennsylvania Stables Opp. West Side P. R. R. Station, 98 Washington St.
Telephone Call, 607

Only the Best and Most Reliable Paints, Stains, Enamels, and Varnishes, at the Lowest Prices,
WILL BE FOUND AT 'Phone 549. Monigan's Pharmacy, 376 George St.
You Are Safe When You Buy at Monigan's

The "BEST" Laundry
JET-WHITE STEAM and HAND LAUNDRY
Arniel & MacPherson
First-Class and Prompt Work
80 CHURCH STREET
TELEPHONE 47 New Brunswick, N. J

P. J. YOUNG DRY GOODS COMPANY
Cor. George and Paterson Streets
NEW BRUNSWICK, N. J.
DRY GOODS and NOTIONS, Cloaks, Suits, Wrappers, Carpets, Oil Cloths
Mattings, Rugs and Curtains.

IT TOUCHES THE SPOT.
Johnson's Belladonna Plasters can be used in the place of all other kinds of plasters for strengthening, or relieving pain.
"Give Quicker and Better Effects than Any Other Make."

Harkins John J. carpenter P. R. R. h 245 Easton ave
— John J. saloon, 134 Albany, h 70 Easton ave
— John J. jr. emp Neverslip Mfg. Co. h 245 Easton ave
— Katharine F. widow John, h 129 Bayard
— Margaret A. stenographer, h 205 Easton ave
— Margaret R. h 245 Easton ave
— Robert, h 196 Albany
HARKINS WILLIAM F. (Harkins & Victory) and agt. Delaware River Quarry and Construction Co. h 121 Easton ave
HARKINS & VICTORY (William F. Harkins and Frank L. Victory) real estate and insurance, 389 George
Harlan Annie, h 19 New
Harned Frazee K. emp Hos. Co. h 32 Morris
— Isaac H. shoemaker, h 341 Townsend
Harney Norman, clerk, h 293 Suydam
Harper Edward F. clerk J. J. Morrison, h 256 Somerset
— James F. printer J. & C. h 256 Somerset
— John F. clerk, h 256 Somerset
— Joseph A. mixer J. & Co. h 256 Somerset
— Mary C. h 256 Somerset
— William F. driver J. J. Morrison, h 256 Somerset
Harra Frank P. clerk P. O. h 135 Lee ave
— Mary K. widow James C. h 135 Lee ave
Harris Charles E. sec. and treas. N. B. Tile Co. h Brooklyn
— Isabel T. stenographer, h 52 Mine
— John H. butcher, 193 Easton ave. h 52 Mine
— J. Harold, clerk, h 52 Mine
Harrison H. estimator, h 6 French
Harracks Thomas, machinist, h 43 Easton ave
Hart Charles E. (Rev.) prof. Rut. Col. h 33 Livingston ave
— Charles H. music teacher, 58 Codwise ave. h do
— Frank S. music teacher, 84 Bayard, h do
— George W. student, h 58 Codwise ave
— James, h 63 Throop ave
— John, emp P. S. Corp. h 86 Ray
— John F. emp N. Y. h 78 Hassart
— John S. h 78 Hassart
— Minnie M. teacher, h 78 Hassart
— William E. piano tuner, 115 Bayard, h do

ROLFE BUILDING MATERIALS CO.
OFFICE, 181 BURNET STREET
Telephone 420, Burnet St. Office. Telephone 275-W, Baldwin St. Yard.
Prompt Service
Quick Deliveries
BRICK, LIME, CEMENT, PLASTER
LUMBER, TIMBER, SHINGLES

GRAHAM & McCORMICK
Caterers, Confectioners, Fancy Cake Bakers and Ice Cream Manufacturers
74-76 CHURCH STREET, NEW BRUNSWICK, N. J.

Hartley Lewis, h 67 Bishop
— Lewis jr. vocalist, h 67 Bishop
— William W. colormixer, h 67 Bishop
Hartman Theodore, machinist, h 18 Prospect
— Theodore W. carpenter, 330 Suydam, h 43 Railroad ave
Hartmann Barbara, bookkeeper, h 55 Schureman
— Charles, stenographer, h 55 Schureman
— Emma, widow Emil C. h 55 Schureman
Hartough Benjamin S. carpenter, h 294 George
— Jennie, dressmaker, 294 George, h do
Hartpence Robert S. driver, h 11 New
Hartshorne Charles B. emp P. R. R. h 16½ Morrell
Harvey Charles W. patternmaker, h 91 Commercial ave
— Mabel E. milliner, h 91 Commercial ave
— Willard C. designer, h 268 Handy
Haskett James, laborer, h 186 Hale
Haskins Isaiah, laborer, h 275 Comstock
Haslett Elizabeth, widow John, h 14 Remsen ave
Hassell Charles J. fireman, h 40 Commercial ave
— George, machinist, h 40 Commercial ave
Hasson Charles, laborer, h 250 Neilson
HASTINGS ALVIN A. sec. and treas. Strong Hardware Co. and Dobson Plumbing and Heating Co. h 281 Townsend
Haufel Herman, grocer, 142 Neilson, h 144 do
— Louise, h 144 Neilson
— Marguerita A. clerk, h 144 Neilson
Hauk Christina, emp J. & J. h 16 Carman
— Jacob, laborer, h 16 Carman
Haver John N. clerk, h 184 Albany
Hawkes Cornelia H. h 19 Morris
— Jasper P. colormixer, h 7 Spring
— John, h 19 Morris
— Mary G. D. warper J. & J. h 7 Spring
Hay Louis W. h 25 New
Hayde John, clerk, h 141 Suydam
— Lawrence, h 141 Suydam
— Margaret, widow John, h 141 Suydam
— Thomas, emp Ives Needle Wks. h 141 Suydam
Hayes Edmund A. stenographer, h 42 Louis

SAUNDER'S GARAGE
Charging, Storage, Repairs, Sundries, Supplies.
Motor Vehicles
Middlesex Motor Company Incorporated Telephone
Gasoline, Electric, Steam Cars. Motor Cycles, Bicycles
95-97-99 Carroll Place Cor. George St., New Brunswick, N. J.

Strong Hardware Co.
289-291-293 BURNET STREET
White Lead, Oils of all kinds, Ready Mixed Paints, Glass, Etc.

PAINTING AND PAPERHANGING

UNITED PAINT and WALL PAPER CO.
Let Us Do Your Work
WE KNOW HOW
86 Church ST.

Middlesex Hollow Concrete Building Block Co.
MANUFACTURERS OF ALL KINDS OF
Concrete Blocks and Ornamental Stone
Factory: Remsen Ave. and Powers Street. Office: 18-20 Drift Street

Hayes Edward R. court crier, h 42 Louis
— Elizabeth, widow Eugene, h 64 Remsen ave
— John, driver, h 51 Baldwin
— Joseph, h 53 Ray
— Lester, gardener, h 186 Hamilton
— William T. printer, h 59 Guilden
Hayter Hannah, h 262 Neilson
— John L. machinist, h 262 Neilson
— Joseph, justice of the peace, 262 Neilson, h do
— Robert A. I. clerk, h 262 Neilson
Hayward Henry, driver, h 150 French
Haywood Etta, emp J. & J. h 162 Albany
— Florence K. student, h 162 Albany
— Henry, musician, h 162 Albany
— Henry jr. messenger, h 162 Albany
— Jennie F. emp J. & J. h 162 Albany
— Mary C. stenographer, h 162 Albany
HEAHMAN CHARLES L. (Heahman & Schneider) h 163 Hamilton
HEAHMAN & SCHNEIDER (Charles L. Heahman and John H. Schneider) painters and paperhangers, 163 Hamilton and 39 Robinson See adv p xxii
Healey Martin V. B. h 7 Alexander
— Patrick, coachman, George opp Nichol ave
Healy Alexander W. lineman, h 7 Wirt
— Anna F. milliner, h 7 Wirt
— Catharine C. h 7 Wirt
— Kate M. widow Patrick, h 7 Wirt
— Mary M. stenographer, h 7 Wirt
Heaney Edward, emp C. F. Jar Co. h 85 Albany
— Maggie, housekeeper, h 125 Albany
Hearnan James H. h 134 Burnet
Hearns Bridget, emp Hos. Co. h 13 Albany
— Mary, widow Michael, h 13 Albany
Heary James, laborer, h 165 French
— Philip, laborer, h 165 French
— Philip F. butcher, 344 Handy, h 342 do
— Robert P. machinist, h 344 Handy
Heater Frank, emp P. R. R. h 42 Division

J. F. Bernhardt
140 Ward Street
Cor. Lee Ave. & Talmadge St.

General Contractor
Carting, Grading, Excavating
Building Moving. Telephone

Hullfish & Whitfield, Morrison Building New Brunswick, N. J.
Real Estate and Insurance **Mortgage Loans**
Commissioners of Deeds 'Phone 662-J

Heath Elizabeth, widow, h 342 George
— George E. h 342 George
— Jeremiah R. cutter, h 342 George
— William W. asst. supt. Hos. Co. h Livingston Manor, H. P.
Heberle Frank S. bartender, h 179 Easton ave
Heberlein Julius G. music teacher, 8 Condict, h do
Heck Robert C. H. prof. Rutgers College, h 192 College ave
Heckler James, emp J. & J. h 166 Hamilton
Hedden Lillie Mrs. h 90 Paterson
Heffernan James P. laborer, h 72 Lee ave
— John F. watchman, h 29 James
— William L. driver, h 70 Lee ave
Hefferty Edward, laborer, h 223 Burnet
— James F. plumber, 66 Remsen ave and 21 Throop ave. h 172 Townsend
Heffron Thomas F. telegrapher, h 202 New
Heflin John C. emp J. & J. h 38 Prosper
Hefner William C. laborer, h 110 Neilson
— William H. rubberworker, h 110 Neilson
Hegeman David T. h 57 Paterson
HEIDINGSFELD JULIUS, publisher, printer, bookbinder and publisher New Brunswick City Directory, 42 Albany, h 40 do. See adv p xxii
— Ralph, student, h 40 Albany
Heier Herman, rubberworker, h 42 Baldwin
Heil Adam, tiremaker, h 24 Throop ave
— Elizabeth, widow Peter, boarding, 94 Paterson, h do
— John, carpenter, h 94 Paterson
Heilman Frank, colormixer, h 7 Morris
Heilmann Frederick, h 152 Handy
Heim Frederick W. dyer, h 67 Comstock
Heimel John, tiremaker, h 54 Remsen ave
Heinz Carrie, stenographer, h 130 Handy
— Gertrude, clerk, h 130 Handy
— Mary, saleswoman, h 130 Handy
— Valentine, emp U. S. Rub. Co. h 130 Handy
Heitzenroeder Balthazar, cigarmaker, h 125 Throop ave
— Daniel, baker, h 125 Throop ave
Heitzman Robert C. machinist, h 55 John

MERCHANT & BOYLAN **Architects**
349 George St., New Brunswick, N. J. Telephone 609

John P. Wall, *The Best Tailor in Middlesex County*
115 Church Street, New Brunswick, N. J.

PAUL F. WILLIAMS
Sells Farms, Rents Farms, Manages Farms
Real Estate in Every County in New Jersey
Business Opportunities Appraisals
413 GEORGE ST. 'Phone 695

Helberg Joseph, rubberworker, h 10 Easton ave
Helferich Anita, h 178 George
— Charles J. h 49 French
— Charles J. patternmaker, h 127 Albany
— Charles N. patternmaker, h 178 George
— Grace, h 178 George
— Henry S. modelmaker, h 49 French
— Henry S. jr. electrician, h 49 French
— Ruth, h 178 George
— William A. metalworker, h 127 Albany
Helles Mary, widow Joseph, h 93 French
Hellon Harry F. clerk, h 111 Bayard
Helm Gertrude, h 224 Suydam
— Jabez H. h 55 Morris
HELM JOHN W. sec. N. B. Mutual Fire Ins. Co. h 294 Suydam
— J. Holland, bookkeeper, h 55 Morris
— Letitia, h 135 Welton
— Margaret, widow William, h 224 Suydam
— Robert W. h 135 Welton
Hemmings Albert, emp J. & J. h 111 Throop ave
Hendershot Arity, cigarmaker, h 320 George
— Jacob, inspector P. S. Corp. h 163 Throop ave
Henderson Ajda, widow James, boxmaker, h 2 Bayard
— Alexander (Wm. Henderson & Sons) h Fourth ave. H. P.
— Harry, laborer, h 126 Easton ave
— William & Sons (Alexander Henderson) (New Brunswick Iron Works) 9-13 Water
Hendler David, civil engineer, h 70 Dennis
— Isaac, dry goods, 167 French, h do
— Joseph, pictures, 72 Dennis, h 70 do
Hendricks Annie C. h 87 Louis
— Benjamin, h 272 Comstock
— Catharine C. h 87 Louis
— Charles S. carpenter, 136 Townsend, h do
— Cornelia E. Mrs. h 275 Seaman
— Frederick A. (P. H. Hendricks & Son) h 290 Redmond
— George C. carpenter, h 87 Louis
— Hattie A. h 89 Louis
— Isaac J. bricklayer, h 93 Louis

The HURLEY SHOE for MEN at $5.00
Is the BEST SHOE Proposition for the price ever built out of shoe leather
BEAM & CLARE, 362 George St.

BRANCH OFFICE: George and Schureman Sts. New Brunswick. 'Phone 559-W

RIVER ROAD HIGHLAND PARK 'Phone 110

ENTERPRISE LAUNDRY CO., L'td

The Most Up-to-Date at Popular Prices. Either LADIES' or MEN'S CLOTHING at
Bears Bros., 19 PEACE STREET, New Brunswick, N. J. 'Phone 143-R

Hendricks Jessie R. stenographer, h 296 Handy
HENDRICKS JOHN & SON (John and Peter H. S.) masons and builders, 295 Handy. See adv p xviii
HENDRICKS PETER H. S. (John Hendricks & Son) h 295 Handy
— Nellie A. emp C. F. Jar Co. h 87 Louis
— P. H. & Son (Peter H. and Frederick A.) masons and builders, 290 Redmond
— William H. mason, h 296 Handy
— William H. jr. mason, h 296 Handy
Hendrickson Charles, emp Milltown, h 17 Throop ave
— Charles, emp U. S. Rub. Co. h 313 Handy
— Charles, machinist, h 184 Suydam
— Charles jr. ironworker, h 313 Handy
— Elizabeth, h 313 Handy
— Mary, emp Milltown, h 17 Throop ave
— Michael, driver, h 313 Handy
Hengelhaupt Hugo, steward, h 431 George
Henkoczy John, restaurant, 5 Easton ave. h do
Henley Catharine A. clerk, h 29 Division
— Frederick M. clerk, h 29 Division
— John B. machinist, h 29 Division
— Mary, widow Bernard, h 29 Division
— Thomas E. pipefitter, h 29 Division
Henn Joseph F. machinist, h 62 Bartlett
— Morris, butcher, h 194 Burnet
Henneman Frederick A. engineer, h 194 Albany
Hennessy Agnes R. h 118 Somerset
— Ambrose A. emp C. F. Jar Co. h 33 French
— David J. carpenter, h 33 French
— Jeremiah, h 118 Somerset
— Julia C. candy, 85 Burnet, h 83 do
— Julia M. h 118 Somerset
— Katherine, h 118 Somerset
— Mary, widow Patrick, h 83 Burnet
— Mary, cigar packer, h 33 French
— Mary A. widow Jeremiah, h 118 Somerset
— Mary C. h 118 Somerset
Henry Edward M. h 28 Hardenbergh

New Brunswick Garage
JOHN WEIGEL, Jr., Prop.
144-146 Church Street, New Brunswick, N. J.
Agent for Chalmers-Detroit Automobiles.
Excellent Facilities for the Storage and Care of Automobiles.
A Fully Equipped Machine Shop and Repair Department in Charge of a First Class Mechanic. 'Phone Connections

Prescriptions are prepared just the way your doctor wants at
Watman's Pharmacy
Church and Neilson Sts.
ALWAYS OPEN
WHOLESALE and RETAIL

The Quick Relief for Suffering Feet
Lake Foot Rest
The Soluble Powder At Druggists 25 Cents

Henry Elmer F. driver, h 13 Dennis
— Frank, rubberworker, h 92 Burnet
— George W. carpenter, h 85 Church
— Helena E. clerk, h 18 James
— Hugh J. lineman, h 85 Church
— Ida A. emp J. & J. h 18 James
— Ira C. emp C. F. Jar Co. h 13 Dennis
— Joseph F. emp stocking factory, h 85 Church
— Mamie M. h 85 Church
— Mary, widow George, h 85 Church
— Patrick F. spinner, h 28 Hardenbergh
— Patrick F. jr. driver, h 28 Hardenbergh
— Peter, h 67 Stone
— Peter G. clerk, h 85 Church
— Robert L. bronzeworker, h 85 Church
— William, clerk, h 39 Neilson
— William, laborer, h 28 Hardenbergh
— William D. carpenter, h 93 Church
— William F. clerk, h 85 Church
— William R. jeweler, h 18 James
— William V. D. emp J. & C. h 18 James
— Winifred, dressmaker, 28 Hardenbergh, h do
Heppler Catharine, widow Adolph, h 288 George
HERBERT JOHN B. (Herbert & Moke) h Georges rd
HERBERT & MOKE (John B. Herbert and Charles R. Moke) undertakers, 53 Morris. See adv p x
Herdon George, h 4 Prospect
Herman Samuel, conductor, h 51 Throop ave
Herold Frances J. widow Anton, grocer, 161 French, h do
— Otto, emp Mid. Shoe Co. h 55 Codwise ave
Herrel Nellie, domestic, 91 Bayard
Herrmann Louis, buffer, h 39 Albany
Hertzog Hall, Seminary pl
Herzog Joseph, h 7 Dennis
Hess Charles, cigarmaker, h 40 Easton ave
— Charles jr. clerk, h 40 Easton ave
Hess Mary, emp J. & J. h 40 Easton ave
Hetzel Charles A. salesman, h 194 Easton ave
— George L. h 66 Easton ave

LYONS & PARKER,
New Brunswick's Leading
Clothiers, Tailors and Furnishers.

COSGROVE · DETECTIVE! AGENCY
92 PARK PLACE AT BROAD ST. NEWARK
PHONE 497 NEWARK. NIGHT PHONE 496 - BRANCH BROOK

Reaches 6,000 Homes
DAILY HOME NEWS
In Middlesex County every week day. No better advertising medium in Central New Jersey . .

Hetzel Jacob G. h 194 Easton ave
— Margaret, h 248 Easton ave
— Martha, widow George L. h 66 Easton ave
Heuer Louisa, widow Godfried, h 29 Comstock
— Richard, rubber worker, h 27 Comstock
Hewitt William, driver, h 204 Commercial ave
Hewlett Henry, driver, h 126 New
Hibernia Engine Co. No. 6, Easton ave. c Wyckoff
Hickey Agnes, boxmaker, h 62 Jersey ave
— Alice, emp J. & J. h 8 Central ave
— Catharine, emp Hos. Co. h 8 Central ave
— Catharine J. widow John H. h 347 Seaman
— James, laborer, h 8 Central ave
— James W. brakeman P. R. R. h 17 James
— John, glass blower, h 24 Lee ave
— John, laborer, h 8 Central ave
— John, watchman, h 62 Jersey ave
— Margaret, h 8 Central ave
— Mary, emp rubber shop, h 255 Neilson
— Mary E. h 62 Jersey ave
— Mary F. widow John, h 104 Somerset
— Mary T. masseuse, h 62 Jersey ave
— Teresa, boxmaker, h 62 Jersey ave
Hickman David, paperhanger, h 108 Church
HICKS EDWARD W. district court judge and counsellor-at-law, 393 George, h 216 Redmond. See professional card p 30
— Joseph D. h 44 Remsen ave
— Thomas, h 29 New
Hienlan William, baker, h 52 Handy
Higgins Anna E. h 299 Seaman
— Anna M. emp J. & J. h 164 Hamilton
— Archibald, machinist, h 44 Easton ave
— Ellen, widow Edward W. h 299 Seaman
— Frank, signalman, h 21 Prospect
— Jane E. widow Thomas, h 154 Remsen ave
— Lena, h 386 Sandford
— Lena, widow Paul, h 44 Easton ave
— Levi, h 309 Commercial ave
— Mark, motorman, h 306 Suydam

To be SURE of ACCURACY and Just What the Doctor Orders in Your PRESCRIPTIONS Take Them to
MONIGAN THE PRESCRIPTION SPECIALIST
Monigan's Pharmacy, 376 George Street
'Phone 549. You Are Safe When You Buy at Monigan's

The "BEST" Laundry
JET-WHITE STEAM and HAND LAUNDRY
Arniel & MacPherson
A 'Phone Call or a Postal Will Bring Us
80 CHURCH STREET
TELEPHONE 47 New Brunswick, N. J.

P. J. YOUNG DRY GOODS COMPANY
Cor. George and Paterson Streets | DRY GOODS and NOTIONS, Cloaks, Suits, Wrappers, Carpets, Oil Cloths Mattings, Rugs and Curtains.
NEW BRUNSWICK, N. J.

IT TOUCHES THE SPOT.
JOHNSON'S BELLADONNA PLASTERS
Better than Other Kinds of Plasters
TO RELIEVE PAIN

Higgins Thomas, carpenter, h 228 Baldwin
— Viola, emp J. & J. h 62 Welton
High Otis, rubber worker, h 31 Albany
Highland Park Building and Loan Association, 349 George. James A. Edgar, sec.
HIGHLAND PARK COAL YARD, Harrison ave. c Highland ave. H. P. William W. Ten Eyck, prop. See adv side lines
HIGHLAND PARK DAIRY, Harrison ave. and Highland ave. H. P. William W. Ten Eyck, prop. See adv side lines
HIGHLAND PARK INN, Raritan ave. nr Seventh ave. H. P. Hans Toft, prop.
Hildebrand Anna, h 247 Burnet
— Barbara, emp Hos. Co. h 247 Burnet
— Charles J. clerk, h 110 Easton ave
— John, clerk, h 189 Burnet
— John J. driver, h 189 Burnet
— Louis, grocer, 283 Neilson, h 247 Burnet
— Louis jr. clerk, h 6 New
Hill Edward, h 427 George
— Elizabeth, widow George, h 46 French
— Elizabeth D. (The Bayard) h Elm Row c Bayard
— George, architect, h Bleecker pl
— Henrietta C. (The Bayard) h Elm Row c Bayard
— Henrietta D. (The Bayard) h Elm Row c Bayard
— Howard L. printer, h 81 French
— Jane E. Mrs. (The Bayard) h Elm Row c Bayard
— Jennie, h 73 Bishop
— Leonard, C. emp needle factory, h 46 French
— Margaret, h 73 Bishop
— Mary E. Mrs. (The Bayard) h Elm Row c Bayard
— Phoebe, widow, h 81 French
— Sarah C. (The Bayard) h Elm Row c Bayard
— William, chaffeur, h 121 Throop ave
— William H. barber, 150 French, h 190 Handy
Hillman Samuel E. (McGovern & Hillman) h 125½ Somerset
Hilstorf William, potter, h 24 Richmond
Hilton Howard S. pictures, h 36 Louis
Himan Abraham, laborer, h 148 Paterson
Hinchman Morgan V. S. bookkeeper, h 224 Handy

ROLFE BUILDING MATERIALS CO.
OFFICE, 181 BURNET STREET
Telephone 420, Burnet St. Office. Telephone 275-W, Baldwin St. Yard.
Prompt Service Quick Deliveries
BRICK, LIME, CEMENT, PLASTER
LUMBER, TIMBER, SHINGLES

GRAHAM & McCORMICK
Caterers, Confectioners, Fancy Cake Bakers and Ice Cream Manufacturers
74-76 CHURCH STREET, NEW BRUNSWICK, N. J.

Hinchman William H. letter carrier, h 224 Handy
HINDLE FRANK L. dentist, 421 George, h 131 Livingston ave
— Frank F. dentist, 421 George, h 131 Livingston ave
Hines William, h 249 Remsen ave
Hingher Charles H. bookkeeper, h 43 Schureman
HINGHER EDWARD, furniture dealer, 116-122 Neilson, h 114 do. See adv p vi
— Edward jr. bus. mgr. Edward Hingher, h 183 New
— Frank S. upholsterer, h 80 Hassart
Hirsch Max, musician, h 16 John
HIRSH ISIDOR P. millinery, 16 Church, h 14 do
— Julius C. broker N. Y. h 14 Church
— Leon R. bank clerk, h 14 Church
HIRSH MILLINERY EMPORIUM, 16 Church
— Sophia, widow Philip, h 14 Church
Hitchcock Susan, h 32 Schureman
Hoagland Cornelius, salesman, h 21 Hardenburgh
— Frank, laborer, h 119 Burnet
— George M. clerk, h 263 Suydam
HOAGLAND IRVING, counsellor-at-law, 391 George, h Franklin Park
HOAGLAND JACOB H. sec. and treas. Enterprise Laundry Co. Ltd. h 267 George
— James L. h 51 Remsen ave
— James R. laborer, h 5 Schureman
— John, h 13 Easton ave
— John B. h 21 Hardenburgh
— Leonard B. clerk, h 119 Burnet
HOAGLAND LEWIS H. (Van Deursen Pharmacy) 365 George, branch Raritan ave. c Cedar ave. H. P. h 296 George
— Mary J. h 66 New
— Phoebe B. widow Herman J. h 74 Welton
— Robert L. ticket agt. P. R. R. h 66 New
— Susan, widow Marshall, h 5 Schureman
— William, driver, h 386 Sandford
— William B. clerk, h 267 George
— Wyckoff V. boatman, h 268 Suydam
Hobbs William H. h 37 Mine
Hobensack Charles H. electrician, h 36 New

SAUNDER'S GARAGE
Charging, Storage, Repairs, Sundries, Supplies.
Motor Vehicles
Middlesex Motor Company Incorporated Telephone
Gasoline, Electric, Steam Cars, Motor Cycles, Bicycles
95-97-99 Carroll Place Cor. George St., New Brunswick, N. J.

We make a specialty of laying Linoleum and Oilcloth, making Picture Frames and Window Shades to order, Curtain Poles and Fixtures, also Hanging Same.
ESTIMATES FURNISHED
WORK GUARANTEED
STRONG HARDWARE CO.,
289-291-293 Burnet Street

PAINTING AND PAPERHANGING

UNITED PAINT and WALL PAPER CO.
Let Us Do Your Work
WE KNOW HOW
86 Church St.

New Brunswick Storage Warehouse Co.
New Fire-Proof Annex. J. S. DAHMER, Sec. and Treas.
18 and 20 Drift Street, New Brunswick, N. J.

Hobensack Frances Mrs. h 35 Railroad ave
— Isaac C. jr. carpenter, h 127 Albany
— Joseph M. h 157 Hamilton
— Louisa M. h 35 Railroad ave
Hobson Henry D. h 166 College ave
Hocker John, cigarmaker, h 154 Church
Hoddeson Benjamin, produce, 233 Burnet, h do
Hoe Catharine H. student, h 572 George
— Frederick H. h 572 George
— Richard M. h 572 George
Hoefflin Minnie J. stenographer, h 62 Guilden
Hoey Jennie, emp J. & J. h 16 French
— John J. h 123 Easton ave
— Peter, driver, h 16 French
— William, foreman, h 16 French
Hoff Charles LaC. counsellor-at-law, 40 Paterson, h Plainfield
— Mary, h 233 Somerset
Hoffman Barnett, salesman, h 111 Neilson
— Carl G. carpenter, h 94 Church
— Florentine M. physician, h 16 French
— Frank, agt. Prudential Ins. Co. h South River
— Isaac, salesman, h 137 Commercial ave
— Jennie F. widow Florentine F. h 16 French
Hofgren Gustav, emp J. & J. h 164 Easton ave
Hogan William, driver, h 18 Schureman
HOGAN WILLIAM J. (Hogan & Barnwell) h Fifth ave. H. P.
HOGAN & BARNWELL (William J. Hogan and Thomas F. Barnwell) real estate and insurance, 43 Paterson. See adv p xvii
Hogarty Catharine, widow Daniel, h 18 Burnet
— Charles J. harness, 24 Albany, h 10 Welton
— John A. emp C. F. Jar Co. h 18 Burnet
— Mary, emp rubber shop, h 18 Burnet
— Matthew A. bartender, h 156 Church
— Sarah L. Mrs. dressmaker, 10 Welton, h do
Hogefield Henry T. machinist, h 71 Hassart
— John, cigarmaker, h 71 Hassart
— Lillian D. h 71 Hassart
Holcombe Jane, h 14 Kirkpatrick

The Good 5c. Cigars
Anna Held, Large Size
Little Continental, Small Size
FOR SALE BY ALL DEALERS.
See page xxx.

We Make Quick Sales. Why? We Have the Bargains
When you want to buy a property SEE **Hullfish & Whitfield,** Real Estate and Insurance Brokers
Morrison Building, Paterson St. Tel. 662-J
THEY SELL GAS MACHINES TOO

Holden Elizabeth, emp rubber shop, h 10 French
— John, laborer, h 10 French
— Mary, widow Joseph, h 10 French
Holdstein Jacob, furniture, 29 Peace, h 31 do
— John, h 31 Peace
Holland Jessie L. widow William B. stenographer, h 381 George
— John F. driver, h 81 Jersey ave
— Merwin, emp J. & C. h 105 Delevan
Hollander George, clerk, h 324 Burnet
— Harris, mgr. Morris Abrams, h 324 Burnet
— Nathan, clerk, h 324 Burnet
Hollar Carman, h 185 French
Hollins Lewis J. painter, h 48 Albany
Hollis Stephen, laborer, h r 134 Somerset
Holman Chester C. student, h 73 Hassart
— Clarence, clerk, h 31 Albany
— Elizabeth, widow Charles C. h 62 Neilson
— Frank, bus. N. Y. h 88 Huntington
— George, constable, h 112 Redmond
— George M. emp J. & Co. h 30 Morrell
— George V. carpenter, h 137 Seaman
— George W. spooler, h 42 Codwise ave
— James W. contractor, h 103 Livingston ave
— John M. emp J. & Co. h 173 Albany
— Ralph P. blockcutter, h 73 Hassart
— Thaddeus, carpenter, h 215 Redmond
— William, spinner, h 62 Neilson
Holmes F. Garner, foreman cigar factory, h 154 Welton
— James, laborer, h 11 Drift
— William H. h 209 Delevan
Holt Emily M. h 241 Baldwin
Holzapfel Barbara, h 46 Delafield
— Frederick W. sawyer, h 144 Easton ave
— George, clerk, h 46 Delafield
— Hannah E. domestic, h 32 Paterson
— Henry, clerk, h 46 Delafield
— John, clerk, h 46 Delafield
— Lena, h 46 Delafield

Carpenter and Builder | **Aaron E. Horner** Shop: 214 Sandford St. Residence: 157 Codwise Ave. | Jobbing Promptly Attended to

John P. Wall, High-Grade Tailoring 115 Church St., New Brunswick, N. J.

MILK, CREAM and DAIRY PRODUCE

HARRISON AVENUE COR. HIGHLAND AVE. HIGHLAND PARK
W. W. TEN EYCK, Proprietor

HIGHLAND PARK DAIRY

PAUL F. WILLIAMS
Real Estate and Mortgage Loans
Insurance and Investments. Collections of Every Kind.
AUCTIONEER—CITY AND COUNTRY
413 GEORGE STREET 'PHONE 695

Holzappel William K. packer, h 46 Delafield
Holzworth Charles, driver, h 36 John
— George, farmer, h 56 Jones ave
— George, pipefitter, h 30 Richmond
HOLZWORTH WILLIAM (Stamm & Holzworth) h 53 Delevan
HOME BREWING CO. brewers and bottlers of lager beer, ales and porter. Office, Newark, N. J. See adv top lines in Block Directory
HOME NEWS, daily and weekly, Hiram c Dennis. See adv top lines
HOME NEWS PUBLISHING CO. Hiram c Dennis. Hugh Boyd, pres.; William B. Boyd, vice-pres.; Arthur H. Boyd, sec. and treas.
HOME REALTY CO. 86 Church
Honescko Andrew, emp J. & J. h 34 Washington
Hood James, loom fixer, h 52 High
Hooker Jennie M. clerk, h 86 Schureman
— William, foreman C. F. Jar Co. h 24 Throop ave
Hoover James, engineer, h 254 Neilson
Hop Sing, laundry, 191 Neilson, h do
Hope Adeline, stenographer, h 51 Carman
— Lewis R. clerk of District Court, autioneer, 389 George, h 51 Carman
Hopkins Ezek W. billiards, 425 George, h do
Hopper Catharine, widow Francis, h 28 Division
Horan James E. foreman P. R. R. h 71 Sicard
— John A. tiremaker, h 54 Division
— Margaret, h 341 Suydam
— Margaret E. h 169 Hamilton
— Michael, emp J. & J. h 271 Neilson
— Peter F. laborer, h 29 Schureman
— Sarah, widow Patrick, h 341 Suydam
— Thomas M. laborer, h 135 Hale
— Winifred, widow John, h 169 Hamilton
Horgos Mahal, laborer, h 128 Somerset
Hork Daniel, laborer, h 26 Jersey ave
Hormby Charles P. carpenter, h 286 Commercial ave
— Edna S. h 286 Commercial ave
— Edwin, carpenter, h 41 Comstock

We Fit the Feet of Growing Children
With Just the sort of SHOES THEY OUGHT TO WEAR
BEAM & CLARE, 362 George St.

Ready-to-Wear Clothing for Men. Superior to Custom Made.
BEARS BROS., 19 PEACE STREET Tel. 143-R

Hormby Elsie, h 286 Commercial ave
— Mattie E. h 286 Commercial ave
— Thomas, h 286 Commercial ave
Horn Annie G. clerk, h 9 Washington
— Martin F. emp C. F. Jar Co. h 59 Richardson
— Matthew A. barber, h 59 Richardson
— Patrick, laborer, h 22 Lee ave
— William F. barber, h 59 Richardson
HORNER AARON E. carpenter and builder. Shop, 216 Sandford. Office and residence, 157 Codwise ave. Phone. See adv p xxxvi and bottom lines
— Benjamin, carpenter, h 83 Morris
— Benjamin F. builder, 214 Sandford, h 216 do
— Clifford, carpenter, h 155 Codwise ave
— George H. carpenter, h 292 Talmadge
Hornok Stephen, laborer, h r 134 Somerset
Hornstein Nathan, grocer, 190 Burnet, h do
Horrocks Alice, packer, h 262 Hamilton
— Charles, blockcutter, h 262 Hamilton
— Charles A. blockcutter, h 51 Easton ave
— James, machinist, h 273 Comstock
— Thomas, machinist, h 43 Easton ave
Hort Frederick, laborer, h Somerset nr Mile Run Brook
Horton Frances A. widow Albert, h 205 Suydam
Hortwick James, reeler, h 104 Commercial ave
— William, emp J. & Co. h 104 Commercial ave
Horvak Joseph, laborer, h 306 Somerset
Horveth Vandal, emp J. & J. h 36 Railroad ave
Horvath David, emp J. & J. h 189 Albany
— Louis M. butcher, 13 Plum, h do
HOTEL MILTON (Adolph May) Albany c Peace. See adv p x
Hotz Nathan, shoemaker, 235 Burnet, h do
Houghton Charles L. boxmaker, h 142 French
— Dennis, emp P. R. R. h 212 Easton ave
— Edith I. h 207 George
— Edward F. deputy sheriff, h 30 Remsen ave
— James, grocer, 260 Neilson, h 270 do
— Lillie F. widow Silas H. h 140 Albany
— Mary E. stenographer, h 207 George

New Brunswick Garage
JOHN WEIGEL, Jr., Prop.
144-146 Church Street, New Brunswick, N. J.
Agent for Chalmers-Detroit Automobiles.
Excellent Facilities for the Storage and Care of Automobiles.
A Fully Equipped Machine Shop and Repair Department in Charge of a First Class Mechanic. 'Phone Connections

Call 583 New Brunswick for all your Drugs, Patent Medicines and Toilet Articles
WHOLESALE—RETAIL
WATMAN'S PHARMACY
YOU GET JUST WHAT YOU ASK FOR
ALWAYS OPEN

MIDDLESEX CLUB WHISKY

Ferry and Washington Streets, South River, N. J. Telephone 8-L

CALL US UP

John Fee, Jr. WINES and LIQUORS

For All Foot Troubles Use

Lake Foot Rest Powder

Free Trial Packages at Druggists

Houghton Sadie J. h 270 Neilson
— Silas E. moulder, h 207 George
Houlroyd Charles A. detective, h 128 Bayard
Housel James L. stenographer, h Georges rd
— Charles H. painter, h 14 Central ave
— Elmer S. clerk, h 24 Church
— Harry, h 206 Neilson
— Henry C. painter, h 24 Church
— John V. L. clerk, h 10 James
— Mary, widow James, h 168 Albany
— William A. justice of the peace, 217 Neilson, h do
Howard Harry C. farmer, h 52 Carman
— James, h 35 John
— William, deckhand, h 35 John
Howarth Emma M. clerk, h 86 Church
— William, salesman, h 2 High
HOWELL ABRAM S. (Howard V. Buttler & Co.) h 255 Suydam
— Alice, h 238 George
— Ann E. widow Stephen, h 61 Livingston ave
HOWELL BENJAMIN F. pres. People's National Bank and vice pres. N. B. Savings Institution, h 32 Union
— Charles, colormixer, h 238 George
— George W. carpenter, h 238 George
— Henrietta, h 238 George
HOWELL LOUIS A. pres. Howell Lumber Co. h 263 Seaman
— Louisa, h 16 Morris
HOWELL LUMBER CO. 291 Burnet and hd Throop ave. Louis A. Howell, pres.; Lewis Stryker, vice pres.; John L. Suydam sec and treas.
— Margaret, h 238 George
— Raymond D. student, h 255 Suydam
— Russell B. bookkeeper, h 263 Seaman
— William F. stairbuilder, h 60 Neilson
— William G. blockcutter, h 238 George
— William W. carpenter, h 60 Neilson
Howitt Addie D. music teacher, 183 Livingston ave. h do
— Edwin B. sec. Brunswick Refrig. Co. h 183 Livingston ave
Howley Alice E. widow James, h 51 Senior

LYONS & PARKER,

New Brunswick's Leading

Clothiers, Tailors and Furnishers.

Reaches 6,000 Homes
DAILY HOME NEWS
In Middlesex County every week day. No better advertising medium in Central New Jersey . .

HOWLEY B. M. (M.D.) eye, ear, nose and throat specialist, 421 George, h New York. Office hours—2 to 4 p. m. daily. Tel. 235-R.
— Catharine student, h 51 Senior
— Charles, h 159 French
— Francis A. emp neverslip Co. h 51 Senior
— George L. h 51 Senior
— Lawrence, boatman, h 29 Stone
— Mary, h 74 Sicard
— Patrick, h 74 Sicard
— Thomas H. emp P. R. R. h 66 Sicard
Hoy Grace, widow Harvey, h 38 New
Hub (The) (Preger Bros.) ladies' outfitters, 59 Church
Hubbard Beulah M. milliner, h 237 George
— Edith T. clerk, h 25 Bayard
— Edward J. printer, 291 George, h 21 Jones ave
— George, shoe cutter, h 110 Paterson
HUBBARD JOHN V. undertaker and embalmer, 25 Bayard, h do
— J. Warren, emp J. & J. h 25 Bayard
— Norman, draughtsman, h 218 Baldwin
— Samuel H. emp P. R. R. h 237 George
Huber John, barber, h 129 Neilson
Hubert Julia A. h 90 Paterson
— Neda, h 149 Somerset
— Richard, clerk, h 149 Somerset
— William H. shipping clerk, h 149 Somerset
Hubner Augusta M. h 74 Guilden
— Christopher G. lineman, h 74 Guilden
— William T. gasfitter, h 118 French
Hubster Agnes, emp rubber shop, h 136 Neilson
— Peter, emp rubber shop, h 138 Neilson
HUDSON JAMES B. gen. foreman N. J. & N. Y. Telephone Co. h 200 Handy
— James F. Watchman, h 57 Stone
— Margaret, h 43 Bayard
— Reduction Co. 40 Paterson
— Samuel, machinist, h 7 Morris
— Wilhelmina, widow William, h 51 Delafield

You are protected against inferior quality and excessive prices when you make this store headquarters for
DRUGS, TOILET ARTICLES or PAINTS
Monigan's Pharmacy, 376 George Street
'Phone 549. You Are Safe When You Buy at Monigan's

The "BEST" Laundry
JET-WHITE STEAM and HAND LAUNDRY
Arniel & MacPherson
A Trial Bundle Will Convince You of Our Superiority
80 CHURCH STREET
TELEPHONE 47. New Brunswick, N. J.

P. J. YOUNG DRY GOODS COMPANY
Cor. George and Paterson Streets | DRY GOODS and NOTIONS, Cloaks, Suits, Wrappers, Carpets, Oil Cloths Mattings, Rugs and Curtains.
NEW BRUNSWICK, N. J.

IT TOUCHES THE SPOT. **Johnson's Belladonna Plasters** can be used in the place of all other kinds of plasters for strengthening, or relieving pain.
"Give Quicker and Better Effects than Any Other Make."

Huether Joseph, emp Webb Wire Wks. h 56 Remsen ave
Hughes Agnes A. widow Richard, h 82 Church
— Elizabeth D. teacher, h 213 Redmond
— Esther B. h 82 Church
— Frank R. driver, h 82 Church
— George J. h 227 Livingston ave
— G. Edward, emp J. & Co. h 134 Seaman
— Henry W. h 134 Seaman
— James, h 227 Livingston ave
— James, emp J. & Co. h 134 Seaman
— James F. emp rubber shop, h 55 Ray
— James H. emp rubber shop, h 213 Redmond
— James H. jr. emp N. Y. h Livingston ave. c Delevan
— Jennie C. h 227 Livingston ave
— John, marine captain, h 19 Division
— John T. h 227 Livingston ave
— Laura, h 282 Redmond
— Loretta, h 234 Hamilton
— Lucy M. h 227 Livingston ave
— Nathaniel, laborer, h 159 Church
— Patrick J. h 55 Ray
— Thomas, h 55 Ray
— Thomas, guard, h 234 Hamilton
— Thomas J. emp P. R. R. h 55 Ray
— William R. contractor, 282 Redmond, h do
— William R. jr. h 282 Redmond
Hugo Joseph, emp J. & J. h 134 Somerset
Huhak Stephen, laborer, h 29 Wyckoff
Huhle Rose, widow Arthur, h 64 Burnet
Hull A. Eugene, oils, 52 Oliver, h do
HULL HENRY A. (Hull & Rice) h 42 Bayard
HULL & RICE (Henry A. Hull and Walter D. Rice) dentists, 42 Bayard. See adv next page
Hulley Thomas, pressman, h 38 Dennis
Hullfish Charles, h 127 Albany
— Florence M. h 228 Suydam
— Giles H. grocer, 49 Hiram, h 228 Suydam
HULLFISH HARVEY L. (Hullfish & Whitfield) and clerk Commissioners of Adjustments, h 259 Handy

ROLFE BUILDING MATERIALS CO.
OFFICE, 181 BURNET STREET
Telephone 420, Burnet St. Office. Telephone 275-W, Baldwin St. Yard.
Prompt Service
Quick Deliveries
BRICK, LIME, CEMENT, PLASTER
LUMBER, TIMBER, SHINGLES

GRAHAM & McCORMICK

Caterers, Confectioners, Fancy Cake Bakers and Ice Cream Manufacturers

74-76 CHURCH STREET, NEW BRUNSWICK, N. J.

HULLFISH & WHITFIELD (Harvey L. Hullfish and William H. Whitfield) real estate and insurance, 46-48 Paterson. See adv top lines

Hulse Alfred, emp J. & J. h 26 Throop ave
— Alfred jr. emp Mid. Shoe Co. h 26 Throop ave
— Charles, h 283 Suydam
— Charles E. pilot, h 151 Church
— Edith, emp J. & J. h 26 Throop ave
— Edward F. foreman, h 142 French
— William H. carpenter, h 192 New
Hulub Michael, laborer, h 12 Catharine
Hummell Catharine, emp J. & J. h 202 Suydam
Humphry Jennie Mrs. boarding, 307 George, h do

HUMPHRY'S R. A. SONS, awning makers' supplies, 1021-23 Callowhill St. Phila.

Hungrige Charles D. salesman, h 112 Suydam
— Charles P. agt. Prudential Ins. Co. h 112 Suydam
— Edward A. agt. Prudential Ins. Co. h 112 Suydam
— Frank A. cashier Prudential Ins. Co. h 112 Suydam
Hunt Catharine, widow Stephen B. h 42 Railroad ave
— Charles A. driver, h 20 Dennis
— Cornelia de P. h 74 College ave
— Harry F. tire repairer, h 9 Howard
— John B. janitor N. B. Fire Ins. Bldg. h 12 Prospect
— John C. machinist, h 289 Seaman
— Oscar B. druggist, h 17 Hartwell
— Rosa B. widow William F. h 51 Commercial ave

HULL & RICE

Dentists

42 BAYARD ST., ONE DOOR BELOW GEORGE ST.

Formerly over the National Bank. New Brunswick, N. J.

SAUNDER'S GARAGE

Charging, Storage, Repairs, Sundries, Supplies.

Motor Vehicles

Middlesex Motor Company Incorporated Telephone

Gasoline, Electric, Steam Cars. Motor Cycles, Bicycles

95-97-99 Carroll Place Cor. George St., New Brunswick, N. J.

Strong Hardware Co.

289-291-293 Burnet St.

Hardware, Iron and Steel. Factory and Mill Supplies, Horse Goods, and Everything for a Well-appointed Stable

PAINTING AND PAPERHANGING

UNITED PAINT and WALL PAPER CO.
Let Us Do Your Work
WE KNOW HOW
86 Church ST.

Middlesex Hollow Concrete Building Block Co.
MANUFACTURERS OF ALL KINDS OF
Concrete Blocks and Ornamental Stone
Factory: Remsen Ave. and Powers Street. Office: 18-20 Drift Street

HUNTER C. A. pres. INDIA RUBBER CO. h New Durham, N. J.
— Laura, emp Neverslip Mfg. Co. h 139 Remsen ave
— Percy J. carpenter, h 139 Remsen ave
— William P. h 139 Remsen ave
Hurley Margaret C. dressmaker, h 130 French
— Mary E. widow Elvin S. grocer, 114 French, h 293 Redmond
— Peter H. grocer, h 293 Redmond
Hurst Agnes, h 162 Somerset
— Hannah, widow Edwin, dressmaker 162 Somerset, h do
Hussey Edward F. pipefitter, h 339 Seaman
— Ella, h 339 Seaman
— Grace, widow Robert, h 253 Baldwin
— Jennie, dressmaker, 339 Seaman, h do
— Mary S. stenographer, h 253 Baldwin
— Nellie I. bookkeeper, h 253 Baldwin
Hustler Gertrude, proofreader J. & J. h 26 Church
HUSTON ARTHUR W. (Huston & DeHart) h 168 New
— Charles H. h 168 New
— James B. slater, h 21 Alexander
— Maurice W. slater, h 25 Harvey
— Robert G. slater, h 25 Harvey
— Susan J. h 25 Harvey
HUSTON WILLIAM J. slate, tile and slag composition roofer, 168 New, h do. See adv. p xxxiii
HUSTON & DeHART (Arthur W. Huston and Alan T. DeHart) electrical contractors, 409 George. See adv p xiv
Hutchinson Agnes, widow William R. h 148 Somerset
— Harriet Mrs. h 42 Codwise ave
Hutton Mancius R. (Rev.) pastor Second Reformed Church, h 26 Union
Hutz Nathan, shoemaker, h 198 Burnet
Hutzinger Albert, machinist, h 81 Albany
Hyde Clara F. milliner, h 81 Louis
— Edith F. h 81 Louis
— Elsie M. stenographer, h 43 Railroad ave
— Forman, engineer, h 202 Somerset
— Robert, machinist, h 81 Louis
Hyder Habab, peddler, h Georges rd nr Lawrence
HYE JAMES, mgr. Enterprise Laundry Co. Ltd. h Georges rd

J. F. Bernhardt
140 Ward Street
Cor. Lee Ave. & Talmadge St.

General Contractor
Carting, Grading, Excavating
Building Moving. Telephone

Hullfish & Whitfield, Morrison Building New Brunswick, N. J.
Real Estate and Insurance **Mortgage Loans**
Commissioners of Deeds **'Phone 662-J**

Hyland Catharine, h 148 Church
Hyle John W. engineer J. & J. h 113 Baldwin

—I—

I. X. L. Ash Sifter Co. 298 Burnet. Matthew Daly, mgr.
Ihle Max, painter, 62 Welton, h do
Illes Belag, physician, 155 Bayard, h do
Imperial Tea Co. (Adolph Hanauer) 91 Church
Imre Devai, variety store, 93 French, h do
INDIA RUBBER CO. 20 Washington. Charles A. Hunter, pres.; James Deshler, vice pres.; Thomas H. Lee, treas.; John D. Carberry, sec.
Ingebrand Clara, clerk, h 27 Courtlandt
— Elizabeth C. h 27 Courtlandt
— Harry E. printer, h 27 Courtlandt
— John, buttonmaker, h 27 Courtlandt
— Leonard, clerk, h 27 Courtlandt
— Mary C. h 27 Courtlandt
— Nicholas, foreman, h 27 Courtlandt
Ingling George C. bus. mgr. N. B. Times, h 157 Bayard
Inslee Ayers D. h 305 George
— Priscilla A. h 305 George
Intemann Arthur H. (J. C. Intemann) h H. P.
— Edward A. (J. C. Intemann) h 329 George
— John C. (J. C. Intemann) h H. P.
Intemann J. C. (John C., Arthur H. and Edward A. Intemann) confectioners, 327 George
International Correspondence Schools of Scranton, 349 George. Wilfred Opie, mgr.
INTERWOVEN STOCKING CO. N. B. Fire Ins. Bldg. John Wyckoff Mettler, pres.; Irving Hoagland, sec.; C. S. Van Winckle, treas.
Iredell Albert W. student, h 24 College ave
IREDELL HARVEY, dentist, Church c Neilson, h 42 College ave. See professional card p 30
— Russell W. student, h 24 College ave
Ireland George E. machinist, h 127 Paterson
— John C. clerk, h 8 Easton ave

MERCHANT & BOYLAN **Architects**
349 George St., New Brunswick, N. J. Telephone 609

John P. Wall, *The Best Tailor in Middlesex County*
115 Church Street, New Brunswick, N. J.

Leave Work or Orders at
Enterprise Laundry Co., Limited
George and Schureman Sts.
PHONE 559-W

PAUL F. WILLIAMS
Sells Farms, Rents Farms, Manages Farms
Real Estate in Every County in New Jersey
Business Opportunities Appraisals
413 GEORGE ST. 'Phone 695

Ireland Rachel F. widow John, h 8 Easton ave
Iron John, laborer, h 26 Easton ave
Irons George, h Fulton nr Remsen ave
IRVEN SAMUEL C. (Artificial Stone Pavement Co.) h 345 Townsend. See adv p xix
Irwin Bertha, stenographer, h 64 Schureman
— Howard S. clerk P. R. R. h 265 Seaman
— Mary J. widow William R. h 64 Schureman
Ives Amelia, h 334 George
— Loyal T. h 334 George
IVES LOYAL T. CO. (THE) mfrs. knitting machine needles, 19-21 Water. Howard Sillcocks, sec. and treas.
Ivy John, driver, h 112 Lee ave
— Sue A. widow John, h 139 Baldwin

J

Jackson Alice, widow William, h 5 Marsh's al
— Carrie, widow George, h 23 Duke
— Charles, policeman, h 144 New
— Charles A. toolmaker, h 11 Carman
— Charles A. engineer, h 54 Throop ave
— Charles T. emp P. R. R. h 16 Neilson
— David J. h 282 Redmond
— Emma, widow Thomas, h 191 George
— Herbert L. R. toolmaker, h 11 Carman
— James, driver, h r 15 Schureman
— Joseph H. laborer, h 188 Handy
— J. Walter, restaurant, h 144 Baldwin
— Mary A. h 282 Redmond
— Sadie, h 144 New
— Sarah, h 20 Railroad ave
JACKSON WILLIAM H. C. asst. sec. and treas. Middlesex Title Guarantee and Trust Co. h College ave. c Bartlett
— William M. supervisor P. R. R. h 320 Suydam
Jacobs Bros. (Emanuel H. Jacobs) clothiers, 11 Church
— Cecelia, matron John Wells Memorial Hospital
— Emanuel H. (Jacobs Bros.) h 96 Albany
— William, painter, h 96 Albany

IF YOU ARE A JUDGE OF **SHOES,** Comparison will force you to buy your Shoes of us.
BEAM & CLARE, 362 George St.

GO TO **BEARS BROS.** For Your Most UP-TO-DATE
Ladies' Garments BEARS BROS. 19 Peace St. Tel. 143-R

Jaeger Augustus, draughtsman, h 17 Jones ave
Jahn Theodore, cook, h 48 Guilden
Jally John, emp Ives Needle Co. h Howard nr Commercial ave
James Charles R. mgr. Elbert O. Smith, h 94 Church
— John H. driver, h 185 Suydam
— Suydam Hall, Seminary pl
Jamison Anna, widow John, h 143 Suydam
— Henry, colormixer, h 378 Delevan
— Herbert, h 388 Delevan
— James, driver, h 48 Delafield
— James, laborer, h 173 Townsend
— James, machinist, h 31 Albany
— James M. emp Ives Needle Co. h 173 Townsend
— John H. laborer, h 173 Townsend
— William, needlemaker, h 43 Delafield
Jan C. W. laundry, 353 George, h do
Janeck Anna, h 45 Easton ave
Janeway Button Co. Courtlandt c Guilden. Wm. R. Janeway, pres.; Robert J. Solmson, vice pres.; J. L. Duryee, sec. and treas.
— Helen H. h 17 Livingston ave
JANEWAY HENRY L. vice pres. Janeway & Co. h 17 Livingston ave
JANEWAY JACOB J. (COL.) pres. Janeway & Carpender, h 192 Livingston ave
JANEWAY LUCIUS P. vice pres. Janeway & Carpender, h 192 Livingston ave
— Mary A. h 17 Livingston ave
— Mary W. widow Henry L. jr. h 17 Livingston ave
JANEWAY WILLIAM R. pres. Janeway & Co. Inc. and pres. Janeway Button Co. h 78 Easton ave
JANEWAY & CARPENDER, wall paper mfrs. Livingston Manor, H. P. Col, Jacob J. Janeway, pres.; Lucius P. Janeway, vice pres.; George H. Lambert, sec.; Theodore E. Townsend, treas.
JANEWAY & CO. Inc. mfrs. of and dealers in wall paper, Water, Washington to Somerset. William R. Janeway, pres.; H. L. Janeway, vice pres.; Edward Lawrence, sec.; John Lawrence, treas. See adv p xxxvii

New Brunswick Garage
JOHN WEIGEL, Jr., Prop.
144-146 Church Street, New Brunswick, N. J.
Agent for Chalmers-Detroit Automobiles.
Excellent Facilities for the Storage and Care of Automobiles.
A Fully Equipped Machine Shop and Repair Department in Charge of a First Class Mechanic. 'Phone Connections

Prescriptions are prepared just the way your doctor wants at
Watman's Pharmacy
Church and Neilson Sts.
ALWAYS OPEN
WHOLESALE and RETAIL

The Quick Relief for Suffering Feet
Lake Foot Rest
The Soluble Powder At Druggists 25 Cents

Jansen Anna, emp Hos. Co. h 99 Talmadge
— Ferdinand, machinist, h 99 Talmadge
— Samuel, emp rubber shop, h 99 Talmadge
Janzen Alma C. emp Hos. Co. h 37 Richmond
— Rudolph G. janitor Court House, h 37 Richmond
Japollo Nuncia, laborer, h 70 Comstock
Jaques Abbie E. widow Samuel, h 24 Church
— George J. driver, h 22 Dennis
— Meta V. tel. operator, h 24 Church
— Milton, bartender, h 12 Bayard
JAQUES WILLIAM C. saloon, 74 Dennis, h do
— William jr. electrician, h 56 Church
Jarrard Needle Works, 10 Dennis. Oscar Jarrard, pres.; John Dunham, sec.; Frank Ziegler, treas.
— Oscar, pres. Jarrard Needle Works, h 17 Richmond
Jarvis Louis, salesman, h 25 Liberty
Jefferies Albert, laborer, h 276 Comstock
— Frank W. tires, 60 Albany, h do
— Jennie M. boarding, 183 Easton ave
— Joseph N. carpetlayer, h 183 Easton ave
— Mary, widow William, h 386 Sandford
— Sonny, h 172 Hale
— Staten M. brewer's agent, h 238 Somerset
Jefferson Mahala, laundress, h 31 Guilden
JELIN ABRAHAM, contractor, 391 George, h 310 do
— Elizabeth, h 310 George
JELIN MICHAEL, real estate, 391 George, h 85 Bayard
— Rachel, widow Marx, h 310 George
Jenkins James, molder, h 117 Neilson
— John, emp J. & Co. h 68 Welton
Jennings Caroline Q. widow Benjamin, h 56 Dennis
— Edgar J. driver, h 93 Delevan
Jensen Christian, barber, 79 Throop ave. h Milltown
— Nicholas, dairyman, h 18 French
Jernee James W. laborer, h 85 Morrell
JET WHITE LAUNDRY (Arneil & MacPherson, props.) 80 Church. See adv side lines
Jobbins D. Manley, gardener, h College Farm
Johanson Alfred, foreman P. R. R. h 227 Baldwin

COSGROVE • DETECTIVE! AGENCY
92 PARK PLACE AT BROAD ST. NEWARK
PHONE 4977 NEWARK. NIGHT PHONE 496 BRANCH BROOK

LYONS & PARKER,
New Brunswick's Leading
Clothiers, Tailors and Furnishers.

Reaches 6,000 Homes
DAILY HOME NEWS
In Middlesex County every week day. No better advertising medium in Central New Jersey . .

Johns Mildred Mrs. h 7 Paterson
Johnson Addie Mrs. h 229 George
— Adele A. stenographer, h 141 Church
— Adeline A. widow Horatio, h 141 Church
— Albert R. prof. Rutgers College, h 94 Easton ave
— Alfred B. h 136 Livingston ave
— Alfred B. jr. student, h 136 Livingston ave
JOHNSON ALFRED W. grocer, 157 Neilson, and mfr. beef slicing machines, 243 Burnet, h 157 Neilson
— Archibald, musician, h 149 Baldwin
— Arthur D. woodworker, h 206 New
— Charles B. h 100 French
— Edward (Rev.) prof. Theological Seminary, h Seminary pl
— Edward C. salesman, h 157 Neilson
— Edward F. h Seminary pl
JOHNSON E. P. dealer in agricultural implements, Easton ave. Rural Route No. 6. See adv p xxxiv
— Frederick, mason, h 265 Comstock
JOHNSON GEORGE D. sec. and asst. editor Daily and Weekly Times, h 298 Redmond
— H. Peter, butcher, h 313 Townsend
— James W. vice pres. Johnson & Johnson and pres. Neverslip Mfg. Co. h 17 Union
— John, emp J. & J. h 30 Plum
— Joseph D. h 116 Bayard
— Leslie P. broker N. Y. h 136 Livingston ave
— Louis N. machinist, h 141 Church
— Margaret B. h Seminary pl
— Mary E. h 106 Somerset
— Mary E. clerk, h 157 Neilson
— Miranda, dressmaker, h 134 Church
— Oscar, h Bleecker pl
— Patrick H. coachman, h 271 Delevan
— Peter, driver, h 12 Morris
— Robert, emp Ives Needle Co. h 19 New
JOHNSON ROBERT W. pres. Johnson & Johnson, and vice pres. Neverslip Mfg. Co. h 38 College ave
— Rudolph, laborer, h 156 Remsen ave
— Sarah, widow Oscar, h Bleecker pl

You Will Find Only the Best and Most Dependable Drugs and Medicines at MONIGAN'S PHARMACY,
376 George St. Phone 549. YOU ARE SAFE WHEN YOU BUY AT MONIGAN'S
(17)

The "BEST" Laundry
JET-WHITE STEAM and HAND LAUNDRY
Arniel & MacPherson
A Trial Bundle Will Convince You of Our Superiority
80 CHURCH STREET
TELEPHONE 47. New Brunswick, N. J.

P. J. YOUNG DRY GOODS COMPANY
Cor. George and Paterson Streets | DRY GOODS and NOTIONS, Cloaks, Suits, Wrappers, Carpets, Oil Cloths Mattings, Rugs and Curtains.
NEW BRUNSWICK, N. J.

IT TOUCHES THE SPOT.
JOHNSON'S BELLADONNA PLASTERS
Better than Other Kinds of Plasters
TO RELIEVE PAIN

Johnson William E. engineer, h 124 Neilson
JOHNSON & JOHNSON, mfg. chemists, Neilson ab Hamilton. Robert W. Johnson, pres.; James W. Johnson, vice pres.; Charles A. McCormick, treas.; Frank R. Jones, sec. See adv top lines
Johnston Blanche M. teacher, h 158 Somerset
— James H. piano veneerer, h 48 Albany
Joiner Franklin, h The Bayard
Jonas Amelia W. h 80 Delafield
— Annie J. h 80 Delafield
— Elizabeth A. h 80 Delafield
— George C. emp Neverslip Co. h 56 Delafield
— Harriet, widow August, h 56 Delafield
— John W. clerk, h 56 Delafield
— Louis, carpenter, h 80 Delafield
— Minnie B. h 80 Delafield
JONES A. JEFFERSON, sec. and treas. N. B. Trust Co. h 269 George
— Catharine M. h 342 Hale
— Charles H. butcher, h 213 Hamilton
— Edward, laborer, h 52 Albany
— Edward, peddler, h 146 Burnet
— Ernest, h 154 Townsend
— Frank, conductor, h 103 Neilson
JONES FRANK R. sec. Johnson & Johnson, h 1 Elm Row
— Frank R. machinist, h 76 Hassart
— Hannah Mrs. h 122 Easton ave
— James, emp P. R. R. h 28 Lawrence
— John, waiter, h 179 Church
— John C. driver, h 10 Prospect
— John H. h 46 French
— John W. meat, 8 French, h 213 Hamilton
— John W. painter, h 128 Bayard
— Norman, plumber, h 46 French
— Peter, fish, 63 Hiram, h 53 do
— Susan J. widow Samuel, h 10 Brown
— Warren S. butcher, h 152 Somerset
JORDAN ALVA T. (New Brunswick Hygienic Milk Co.) h Adelaide ave. H. P.

ROLFE BUILDING MATERIALS CO.
OFFICE, 181 BURNET STREET
Telephone 420, Burnet St. Office. Telephone 275-W, Baldwin St. Yard.
Prompt Service
Quick Deliveries
BRICK, LIME, CEMENT, PLASTER
LUMBER, TIMBER, SHINGLES

GRAHAM & McCORMICK
Caterers, Confectioners, Fancy Cake Bakers and Ice Cream Manufacturers
74-76 CHURCH STREET, NEW BRUNSWICK, N. J.

Jordan Ellen, widow William, h 176 Albany
— James, driver, h 248 Easton ave
— Joseph A. motorman, h 176 Albany
— Mary A. dressmaker, 176 Albany, h do
Jordt Peter, foreman, h 216 Suydam
Josephs Michael, varieties, 132 Easton ave. h do
Joslyn Frank L. locksmith, 2 Schuyler, h 46 Livingston ave
Josten Charles N. tailor, 56 Albany, h 58 do
Joyce E. B. (Rev.) rector Christ Epis. Church, h 56 Bayard
— James, mason, h 121 Bayard
Juhasz Joseph, saloon, 20 Somerset, h do
— Louis, saloon, 299 Neilson, h do
Julian Mary, h 42 Somerset
— Milton, cigars, 8 Church, h 24 Paterson
Juronics Joseph, pool, 263 Neilson, h do
Jutkewitz Alexander, bricklayer, h 194 Burnet

—K—

Kadi Gabriel, emp J. & J. h 36 Central ave
Kadishevtz Benjamin, peddler, h 58 Hiram
Kahler Louis E. h Fulton nr Commercial ave
Kahn Philip, laces and dress trimmings, 41 Church, h do
Kahrmann Charles F. draftsman, h 128 Paterson
— George F. machinist, h 128 Paterson
— Robert, machinist, h 128 Paterson
— Robert C. designer, h 128 Paterson
Kalfen Herman, huckster, h 142 Burnet
— Louis, baker, 144 Burnet, h do
Kallay Michael, photographer, 61 French, h do
Kalle Joseph, laborer, h 250 Neilson
Kalli Nami, h 80 Schureman
Kalteissen G. Adrian, paper boxes, h 126 College ave
— Henry, paper boxes, h 126 College ave
KALTEISSEN PETER paper box mfr. 16-22 Bartlett, h 126 College ave. See adv p xix
Kane Anna, h 39 Union
— Catharine B. bookkeeper, h 107 Richardson
— Jean C. bookkeeper, h 105 Richardson

SAUNDER'S GARAGE
Charging, Storage, Repairs, Sundries, Supplies.
Motor Vehicles
Middlesex Motor Company Incorporated Telephone
Gasoline, Electric, Steam Cars, Motor Cycles, Bicycles
95-97-99 Carroll Place Cor. George St., New Brunswick, N. J.

STRONG HARDWARE CO.
289-291-293 BURNET STREET
House Furnishing Goods, Window Shades, Linoleums, Oilcloths, Matting, Bathroom Fixtures and Supplies

PAINTING AND PAPERHANGING

UNITED PAINT and WALL PAPER CO.
Let Us Do Your Work
WE KNOW HOW
86 Church St.

New Brunswick Storage Warehouse Co.
New Fire-Proof Annex. J. S. DAHMER, Sec. and Treas.
18 and 20 Drift Street, New Brunswick, N. J.

Kane John B. machinist, h 9 Prospect
— Mary A. h 105 Richardson
— Michael J. plumber, h 244 Easton ave
— Thomas A. plumber, h 105 Richardson
— Timothy J. engineer, h 105 Richardson
— William A. stenographer J. & J. h 9 Prospect
— William S. engineer, h 9 Prospect
Kapancze Imre, rubberworker, h 101 Washington
Kaplan Samuel, peddler, h 27 John
Kappelman Jacob, peddler, h 156 Burnet
— Samuel, peddler, h 156 Burnet
Karakas John, laborer, h 14 Somerset
Karl Gertrude, widow, h 54 Guilden
— William, rubberworker, h 54 Guilden
Kasarda Michael, laborer, h 16 Somerset
Kass William, bricklayer, h 26 Easton ave
Kautz Gerda W. widow George H. h 20 Duke
Kauzmann Francis J. h 18 Prospect
KAY THOMAS (Thomas Kay & Son) h Highland Park
KAY THOMAS & SON (Thomas and William A.) pianos, 11 Paterson
KAY WILLIAM A. (Thomas Kay & Son) h 142 Somerset
Kearney Catharine A. machine operator, h 53 Remsen ave
— Jessie F. widow Hugh J. h 53 Remsen ave
— Mae A. h 53 Remsen ave
— William L. mgr. Postal Tel. Cable Co. h 53 Remsen ave
Keefe Catharine, emp J. & J. h 181 Albany
— Ellen, widow William, h 195 Hamilton
— Hugh F. print cutter, h 264 Hamilton
— James, plumber, h 12 Throop ave
— James T. emp J. & Co. h 110 Hamilton
— John T. blockcutter, h 50 Morrell
— Margaret G. h 195 Hamilton
— Mary, widow John, h 110 Hamilton
— Nellie, boxmaker, h 195 Hamilton
— William A. salesman, h 195 Hamilton
— William T. emp J. & Co. h 112 Hamilton
Keene Marie, emp J. & J. h 166 New
Keetch John, rubberworker, h 99 Comstock

The Good 5c. Cigars
Anna Held, Large Size
Little Continental, Small Size
FOR SALE BY ALL DEALERS. See page xxx.

We Make Quick Sales. Why? We Have the Bargains
When you want to buy a property SEE **Hullfish & Whitfield,** Real Estate and Insurance Brokers
Morrison Building, Paterson St. Tel. 662-J
THEY SELL GAS MACHINES TOO

Kehoe Aiden, tiremaker, h 58 Guilden
— James, gardener, h 184 Redmond
— James jr. electrician, h 184 Redmond
— John, emp J. & J. h 184 Redmond
— Kate, emp J. & J. h 184 Redmond
Keidel Andrew, gardener, h 21 Hartwell
— Anna, school teacher, h 21 Hartwell
— Frederick, h 21 Hartwell
Keifer Jacob, h 45 Delafield
— John, rubberworker, h 267 Seaman
— John H. jr. stenographer, h 267 Seaman
Kellenberg Frederick, emp J. & J. h 146 Bayard
Keller ———, h 170 Hamilton
— Albert, emp Ives Needle Co. h 276 Delevan
— Clara E. h 29 Division
— Fannie E. widow John, h 29 Division
— Frederick, printer, h 206 George
— George J. pipefitter, h 4 Jersey ave
— John J. cabinetmaker, h 4 Jersey ave
— John W. insurance agent, h 28 John
— Louis, h 16 Condict
— Oran, student, h 206 George
— Philip, pianomaker, h 31 John
— Richard F. agt. Prudential Ins. Co. h 40 Railroad ave
— Ruth M. h 29 Division
Kellett James, saloon, 36 New, h do
Kelley Cornelia Mrs. h 142 George
— Edward, h 131 French
— John A. foreman C. F. Jar Co. h 43 Division
— Peter, emp C. F. Jar Co. h 43 Division
Kelly Alice, widow Patrick, h 8 Alexander
— Ann, widow Michael, h 346 Handy
— Annie, cigar packer, h 28 Alexander
— Catharine, h 8 Alexander
— Catharine, widow, h 2 Mine
— Catharine C. teacher, h 346 Handy
— Cecelia, teacher, h 20 Alexander
— Charles, carpenter, h 346 Handy
— Christopher F. dry goods, 108 Easton ave. h do

Aaron E. Horner, CARPENTER and BUILDER
Jobbing Promptly Attended To
Shop; 214 Sandford St. Residence: 157 Codwise Ave.

John P. Wall, High-Grade Tailoring
115 Church St., New Brunswick, N. J.

Lehigh Coal

Harrison Avenue
Cor. Highland Avenue
Highland Park

HIGHLAND PARK
COAL YARD

PAUL F. WILLIAMS
Real Estate and Mortgage Loans
Insurance and Investments. Collections of Every Kind.
AUCTIONEER—CITY AND COUNTRY
413 GEORGE STREET 'PHONE 695

Kelly David, pilot, h 9½ Hassart
— Dennis, laborer, h 85 Morrell
— Edward F. (Kelly & Son) h 39 Stone
— Evelyn C. stenographer, h 20 Alexander
— George A. clerk, h 188 Easton ave
— James, laborer, h 28 Alexander
— James A. mason, h 28 Alexander
— James F. laborer, h 346 Handy
— James H. foreman, h 20 Alexander
— Jane, clerk, h 20 Alexander
— John, fireman, h 124 Burnet
— John J. driver N. J. Tob. Co. h Benner nr Second Ave. H. P.
— Joseph A. engineer, h 12 Abeel
— Joseph F. bartender, h 111 Easton ave
— Joseph P. police sergeant, h 12 Abeel
— Keiran P. saloon, 109 Easton ave. h 111 do
— Lawrence A. telegrapher, h 39 Stone
— Margaret N. milliner, h 20 Alexander
— Mary A. h 346 Handy
— Mary E. h 111 Easton ave
— Morgan F. pilot, h 12 Abeel
— Patrick (Kelly & Son) h 39 Stone
— Terence P. pipefitter, h 28 Alexander
— Theresa L. emp J. & J. h 20 Alexander
— Thomas J. laborer, h 161 Hamilton
— Thomas J. jr. emp rubber works, h 161 Hamilton
— William, h 66 Guilden
— William H. driver, h 161 Burnet
— & Son (Patrick and Edward F.) contractors, 39 Stone
Kelusia Andrew, cigarmaker, h 221 Hamilton
Kemlo Elizabeth, school teacher, h 265 Suydam
— Emilie F. V. school teacher, h 265 Suydam
Kemp Bridget, h 18 Codwise ave
— Jeremiah, laborer, h 262 Drift
— John T. (Curran & Kemp) and street commissioner, Viehmann Bldg. h 145 Church
Kempton Catharine, widow Peter, h 17 John
— Harriet, clerk, h 221 George
— Irving, h 76 Neilson

IF YOU ARE A JUDGE OF SHOES, Comparison will force you to buy your Shoes of us.
BEAM & CLARE, 362 George St.

GO TO **BEARS BROS.** For Your Most UP-TO-DATE
Ladies' Garments BEARS BROS. 19 Peace St. Tel. 143-R

Kempton Lydia, widow Peter, h 76 Neilson
— Marion, h 221 George
— Wesley R. salesman, h 221 George
Kennedy Ellen, h 24 Prosper
— George, gardener, h Woodlawn Lodge
— John, foreman, h 78 Bayard
— Mary, h 24 Prosper
— Mary, h 301 Townsend
Kenney Augusta R. h 36 Division
— James J. gardener, h 32 Division
— Rose A. h 36 Division
— Thomas R. salesman, h 36 Division
Kenny Garrett W. news agt. P. R. R. station, h 38 Sicard
— Garrett W. jr. clerk, h 38 Sicard
— Margaret R. h 38 Sicard
Kent Adeline B. clerk, h 225 Hale
— Ann E. Mrs. h 225 Townsend
— Building, 389 George
— Clayton, bookkeeper, h 225 Townsend
— Edwin V. paying teller, h 225 Townsend
— Ella G. widow Charles W. h 253 Suydam
— Henry B. pres. C. F. Jar Co. h 39 Union
— John V. bookkeeper, h 225 Redmond
— Susan, widow John, h 156 Remsen ave
— Susan F. widow Nahum, h 225 Hale
Kenyon Charles, clerk, h 114 Bayard
— George H. dyemaker, h 77 Richardson
— Johnson, foreman, h 78 Bayard
Kern Augustus, clerk, h 26 Abeel
— John, laborer, h 50 John
Kerns Eli T. bookkeeper, h 164 New
— West, machinist, h 16 French
Kershmer Benjamin, clerk, h 197 Burnet
— Harry, clerk, h 197 Burnet
— Morris, dry goods, 197 Burnet, h do
Kerwin Anna T. h 116 French
— Edward, h 184 Seaman
— Henry J. gardener, h Landing la nr George
KERWIN JOHN F. (John F. Kerwin & Co.) h 61 Guilden

New Brunswick Garage
JOHN WEIGEL, Jr., Prop.
144-146 Church Street, New Brunswick, N. J.
Agent for Chalmers-Detroit Automobiles.
Excellent Facilities for the Storage and Care of Automobiles.
A Fully Equipped Machine Shop and Repair Department in Charge of a First Class Mechanic. 'Phone Connections

Call 583 New Brunswick for all your Drugs, Patent Medicines and Toilet Articles
WHOLESALE—RETAIL
WATMAN'S PHARMACY
YOU GET JUST WHAT YOU ASK FOR
ALWAYS OPEN

WASHINGTON PURE RYE

JOHN FEE, JR.
Ferry and Washington Streets
SOUTH RIVER, N. J.
Tel. 8.L

FAMILY LIQUORS A SPECIALTY

For All Foot Troubles Use
Lake Foot Rest Powder
Free Trial Packages at Druggists

KERWIN JOHN F. & CO. contractors and engineers, 46-48 Paterson. John F. Kerwin, pres.; James A. McElroy, sec. and treas.
— Mary A. emp C. F. Jar Co. h 116 French
— Owen, h 182 Seaman
— Patrick, h 116 French
— William F. emp J. & J. h 136 Redmond
Kessler August, carpenter, h 178 George
Keszler Anton (Krohn & Keszler) h 184 Burnet
Ketz Jacob, fruits, h 232 Neilson
— Morris, salesman, h 232 Neilson
— Nathan, photographer, h 61 French
— Rose, dry goods, 232 Neilson, h do
Keuper Joseph F. (Rev.) pastor St. John the Baptist Church (German R. C.) h 20 Neilson
Kidds Ann J. widow William, h 96 Welton
— Anna, emp J. & Co. h 96 Welton
— William, driver, h 96 Welton
Kidney Annie, widow Peter, h 258 Burnet
— Edmund A. stenographer, h 15 Bartlett
— James F. boxmaker, h 15 Bartlett
— Julia M. stenographer, h 15 Bartlett
Kierka Michael, laborer, h 2 Jersey ave
Kiessling Frank W. clerk, h 90 Throop ave
KILBOURN CHARLES W. pres. Kilbourn Knitting Machine Co. h 258 Seaman
— Edward E. pres. and treas. Kilbourn Mfg. Corp. h 55 Paterson
— Helen T. h 370 Comstock
— Henry G. tiremaker, h 94 Guilden
— Isaac, supt. Kilbourn Mfg. Corp. h 370 Comstock
KILBOURN KNITTING MACHINE CO. 63 Church. Charles W. Kilbourn, pres.; John Wyckoff Mettler, vice pres. and treas.
— Mabel W. h 258 Seaman
— Mfg. Corporation, Somerset c Bethany. Edward E. Kilbourn, pres. and treas.; John Erickson, sec.; Isaac W. Kilbourn, supt.
Kilmer Frederick B. chemist J. & J. h 147 College ave

LYONS & PARKER,
New Brunswick's Leading
Clothiers, Tailors and Furnishers.

Reaches 6,000 Homes
DAILY HOME NEWS
In Middlesex County every week day. No better advertising medium in Central New Jersey . .

King Block, 312-322 Burnet
— Florence D. cashier, h 33 Church
— George, shoes, 31 Church, h do
— Isaac H. driver, h 250 Neilson
— John, motorman, h 127 Paterson
— John F. cashier, h 343 Seaman
— Julia, presser, h 16 Throop ave
— Lenabelle, h 33 Church
— Lewis H. painter, h 16 Guilden
Kinney Agnes M. stenographer, h 39 Wyckoff
— John J. mason, h 45 Wyckoff
— Nellie, h 39 Wyckoff
— Peter F. contractor, 39 Wyckoff, h do
Kinports Carrie V. widow Harry B. h 24 Kirkpatrick
— D. M. Vail, clerk N. B. Savings Inst. h 24 Kirkpatrick
Kinsey Eva C. h 343 Handy
— George V. T. painter, h 292 Seaman
— John W. h 178 Throop ave
— Joseph, tiremaker, h 22 Alexander
— William H. machinist, h 343 Handy
Kinslow John J. foreman, h 28 Richmond
Kirby Frank B. mariner, h 244 Somerset
Kirk David, grocer, 66 Lee ave. h do
— William H. prof. Rutgers College, h 35 Mine
KIRKPATRICK J. BAYARD, insurance agent and broker, 356 George, h 94 College ave. See adv back cover
— J. Bayard jr. h 94 College ave
— Laura B. h 94 College ave
Kiss Daniel, h 40 Somerset
— Mary, midwife, 130 Paterson, h do
Kirkpatrick Andrew, insurance, h 94 College ave
Kitchenmeister Addie E. florist, 78 Albany and Fifth ave. H. P.
Kjersgaard John, restaurant, 407 George, h 231 Neilson
KLEIN HENRY G. mgr. Raritan House, h do
— Jacob, painter, 6 Brown, h do
— John, emp Adams Express Co. h 12 Robinson
— Joseph, h 12 Robinson
— Joseph, rubberworker, h Somerset c French

Only the Best and Most Reliable Paints, Stains, Enamels, and Varnishes, at the Lowest Prices,
WILL BE FOUND AT **Monigan's Pharmacy, 376 George St.**
'Phone 549. **You Are Safe When You Buy at Monigan's**

The "BEST" Laundry
JET-WHITE STEAM and HAND LAUNDRY
Arniel & MacPherson
First-Class and Prompt Work
80 CHURCH STREET
TELEPHONE 47 New Brunswick, N. J

P. J. YOUNG DRY GOODS COMPANY
Cor. George and Paterson Streets | DRY GOODS and NOTIONS, Cloaks, Suits, Wrappers, Carpets, Oil Cloths Mattings, Rugs and Curtains.
NEW BRUNSWICK, N. J.

IT TOUCHES THE SPOT.
Johnson's Belladonna Plasters can be used in the place of all other kinds of plasters for strengthening, or relieving pain.
"Give Quicker and Better Effects than Any Other Make."

KLEIN JOSEPH D. mgr. New Jersey Tobacco Co. 30-32 Albany, h New York
— Michael, laborer, h 83 Jersey ave
KLEIN PETER F. mgr. Raritan House, h do
— Peter A. laborer, h 316 Seaman
Kline Frank, sexton, h 48 Hassart
— Fred. shoemaker, h 48 Hassart
Knaus Mary C. rubberworker, h 23 Schureman
— Matthias, foreman, h 23 Schureman
— Tessie C. dressmaker, 23 Schureman, h do
Knecht Frederick, h 20 John
Kneib Charles W. rubberworker, h 17 Richmond
— Elizabeth, h 17 Richmond
— Rudolph, rubberworker, h 17 Richmond
Knights of King Arthur, club rooms, 356 George
Knodle E. R. teacher, h 66 Bayard
Knoll Frank A. cigarmaker, h 136 Suydam
— Jacob, carrier P. O. h 81 Throop ave
— John H. baker, 176 Easton ave, h do
— Margaret, widow John, h 81 Throop ave
Knox Anna R. h 58 Bayard
— John, h 136 Throop ave
— Merritt, emp P. R. R. h 136 George
— Susan V. h 58 Bayard
— William W., D.D. (Rev.) pastor First Presbyterian Church, h 58 Bayard
Koblenzer Hugo. sec. and treas. The New Brunswick Chemical Co. h 77 Bishop
Koch Charles C. driver, h 184 Suydam
Kocher Frederick J. h 10 French
— Joseph, saloon, 12 French, h 10 do
Koctock John, laborer, h 35 Easton ave
Koenig Josephine A. cigarmaker, h 146 Bayard
Kogon Isaac, emp Hos. Co. h 96 Welton
Kohlhapp Katrina, widow Conrad, h 54 Bartlett
— Magdalena, boxmaker, h 54 Bartlett
Kohlhepp A. Isabel, student, h 216 Handy
— John, collector, h 117 Bayard
— Kathrine, widow George F. h 216 Handy

ROLFE BUILDING MATERIALS CO.
OFFICE, 181 BURNET STREET
Telephone 420, Burnet St. Office. Telephone 275-W, Baldwin St. Yard.
Prompt Service
Quick Deliveries
BRICK, LIME, CEMENT, PLASTER
LUMBER, TIMBER, SHINGLES

GRAHAM & McCORMICK
Caterers, Confectioners, Fancy Cake Bakers and Ice Cream Manufacturers
74-76 CHURCH STREET, NEW BRUNSWICK, N. J.

Kohlhepp Marguerite E. student, h 216 Handy
— William H. barber, 146 Neilson, h 62 Schureman
— William H. emp J. & C. h 26½ Morrell
Kohllepp George H. insurance agt. h 91 Delevan
Kohn Ignatz, cigarmaker, h 42 Easton ave
Kohut John, pool, 24 Somerset, h do
Kojez Joseph, laborer, h 25 French
Koji George, laborer, h 15 Harvey
Kolb Casper, emp rubber shop, h 99 Talmadge
— Corad, elevatorman h 100 Talmadge
— Frank, insurance agt. h Church, Sayreville
— George, motorman, h 40 Easton ave
Kommaro Margaret, widow John, grocer, 82 Lee ave. h do
Kompian Temeter, h 57 Bishop
Konczler Matthew, laborer, h 11 Railroad ave
Konderman John, ironworker, h 13 Hassart
— John jr. tiremaker, h 13 Hassart
Konstantakos Geo. bootblack, 124 Albany, h Hiram c Dennis
Kontrat Steve, laborer, h 11 Condict
Koop Frederick H. confectioner, 37 Church, h do
— Henry F. insurance agt. h 37 Church
Koreny Julia, widow John, h 311 Townsend
Korn Frederick C. h 111 Comstock
Kornbluth Benjamin, tailor, 90 Church
Kosi Charles, moulder, h 12 Plum
— Stephen, moulder, h 12 Plum
Kosoff Harry, h 212 Burnet
Kovack Julius, laborer, h 195 Albany
Kovacs Joseph, butcher, 115 French, h do
— Martin, buttonmaker, h 70 Guilden
Kovatch Joseph, laborer, h 24 Plum
Kovatz Charles, laborer, h 58 Easton ave
— James, laborer, h 119 French
Kozer Theresa, boarding, 7 Harvey, h do
Krajizar George, cigarmaker, h 119 French
Kramer Annie E. h 306 Redmond
— Henry C. shoes, h 264 Handy
— Peter, h 138 Burnet
— Samuel, foreman Mid. Shoe Co. h 306 Redmond

SAUNDER'S GARAGE Middlesex Motor Company Incorporated Telephone
Charging, Storage, Repairs, Sundries, Supplies. **Motor Vehicles** Gasoline, Electric, Steam Cars. Motor Cycles, Bicycles
95-97-99 Carroll Place Cor. George St., New Brunswick, N. J.

Strong Hardware Co.
289-291-293 BURNET STREET
White Lead, Oils of all kinds, Ready Mixed Paints, Glass, Etc.

PAINTING AND PAPERHANGING

UNITED PAINT and WALL PAPER CO.
Let Us Do Your Work
WE KNOW HOW
86 Church ST.

Middlesex Hollow Concrete Building Block Co.
MANUFACTURERS OF ALL KINDS OF
Concrete Blocks and Ornamental Stone
Factory: Remsen Ave. and Powers Street. Office: 18-20 Drift Street

Krank Adam, tiremaker, h 171 Redmond
Krauser John, emp rubber shop, h 136 Neilson
Krauss Adam jr. emp Mid. Shoe Co. h 262 Handy
— Frances, h 106 Commercial ave
— Frances Mrs. h 106 Commercial ave
— Morris, tailor, 57 French, h do
— Nicholas, cigarmaker, h 34 Robinson
Krausz Samuel, barber, 249 Neilson, h do
Kregeloh Max, insurance agt. h 14 Throop ave
Kreger John, clerk, h 251 French
— Patrick, clerk, h 251 French
Kreiger William, driver, h 170 Albany
KREIGER WILLIAM, supt. cigar factory, h Adelaide ave. H. P.
Kreyling Anna U. h 397 Sandford
— Benjamin, butcher, h 397 Sandford
Kridu Andreas, laborer, h 171 Burnet
Krieger Peter, cigarmaker, h 115 Albany
Krier Lizzie, h 13 Hassart
— Peter, tiremaker, h 13 Hassart
Krohn John (Krohn & Keszler) h 75 Burnet
— & Keszler (John Krohn and Anton Keszler) butchers, 184 Burnet
Kroll Freda L. h 170 Somerset
Kronemeyer August, blacksmith, h 107 Handy
— John, blacksmith, h 107 Handy
Krosensha Annie, widow, h 29 Prospect
Krueger Samuel (Krueger & Breitkopf) h Trenton
— & Breitkopf (Samuel Kreuger and David Breitkopf), pawnbrokers, 35-37 Albany
Krupp Michael, rubberworker, h 35 Hassart
Krunsansky Anthony, h 396 Sandford
Kubler Gotlieb, baker, h 53 Baldwin
Kuehnle Edwin F. h 137 Livingston ave
— George H. bus. N. Y. h 137 Livingston ave
— Gertrude W. h 137 Livingston ave
— William L. h 137 Livingston ave
Kuhlkin Frederick, printer, h 78 Lee ave
Kuhlthau Charles H. (Schlosser & Kuhlthau) h 218 George

J. F. Bernhardt
140 Ward Street
Cor. Lee Ave. & Talmadge St.

General Contractor
Carting, Grading, Excavating
Building Moving. Telephone

Hullfish & Whitfield, Morrison Building
New Brunswick, N. J.
Real Estate and Insurance **Mortgage Loans**
Commissioners of Deeds 'Phone 662-J

Kuhlthau Ernest, h 27 Guilden
KUHN GEORGE J. SR. cigar mfr. and dealer, h 269 George
KUHN GEORGE J. JR. fine cigars; my motto: quality; 356 George, h 269 Seaman
— Mary A. stenographer, h 28 Prosper
— Norah E. h 28 Prosper
— William, h 80 Guilden
— William G. jeweler, h 28 Prosper
Kummel Henry B. prof. Rutgers College, h Trenton, N. J.
Kummer Annie, widow Michael, h 57 Seaman
Kunzmann Christina, widow Andrew, h 312 George
Kurusski Amanda, h 27 Neilson
— Annie, h 27 Neilson
— Laura Mrs. h 27 Neilson
— Max, rubberworker, h 27 Neilson
Kuror James, laborer, h 13½ Condict
Kutos Rose, h 6 Plum

—L—

LaBar Catharine, widow John, h 175 Redmond
— Frank, bookkeeper, h 255 Handy
— Henry B. emp U. S. Rubber Co. h 154 Welton
— John J. painter, h 175 Redmond
— William, printer, h 175 Redmond
LaBone Elizabeth, widow W. Wallace, h 379 Delevan
— George, papermaker, h Delevan nr Jones ave
— George, printer, h 23 Liberty
— Margaret Mrs. h 64 John
— Matthew, motorman, h 23 Liberty
— Sarah, widow George, h 124 Albany
— William H. laborer, h 99 Burnet
Laboratory Rutgers College, Hamilton c Bleecker pl
Lack Harry, emp J. & J. h 70 College ave
Lacrouts John, h 144 Bayard
Lacsik Joseph, grocer, 77 French, h do
Ladley George W. emp P. R. R. h 98 Easton ave
— Mary E. h 98 Easton ave
— Richard, painter, h 98 Easton ave

MERCHANT & BOYLAN **Architects**
349 George St., New Brunswick, N. J. Telephone 609

John P. Wall, *The Best Tailor in Middlesex County*
115 Church Street, New Brunswick, N. J.

Enterprise Laundry Co., Limited HIGHLAND PARK TELEPHONE 110 We Will Call For and Deliver Your Work

PAUL F. WILLIAMS
Sells Farms, Rents Farms, Manages Farms
Real Estate in Every County in New Jersey
Business Opportunities Appraisals
413 GEORGE ST. 'Phone 695

LaFontaine Beatrice, cigarmaker, h 157 Church
LaForge George A. drug clerk, h 47 Drift
— Jennie M. widow Charles E. h 47 Drift
Lagerstedt Anna J. stenographer, h 359 George
— Charles A. tailor, h 359 George
Lahey Joseph A. h 84 Delafield
Lahr Frank, barber, h 97 Throop ave
Laird Hannah, widow Alexander, h 53 Neilson
LAKE CHEMICAL CO. 111 Carroll pl. W. H. Lake, pres.; William F. Gulick, vice pres.; Louis A. Voorhees, sec. and treas.. See adv top lines
— Robert D. gardener, h 184 Handy
— Thomas R. G. painter, 331 Townsend, h do
LAKE W. H. pres. Lake Chemical Co. h Keyport, N. J.
Lally John F. emp P. R. R. h 66 Richardson
— John F. student, h 167 Hamilton
— Martin J. solderer, h 58 Guilden
— Mary, widow Martin, h 167 Hamilton
— May L. h 167 Hamilton
— Michael, h 167 Hamilton
— William J. printer, h 167 Hamilton
Lambert Ashley, carpenter, h 31 Albany
— Charles, emp J. & J. h 231 Codwise ave
— Charles W. clerk, h 231 Codwise ave
— Frederick, h 141 Codwise ave
LAMBERT GEORGE H. sec. Janeway & Carpender, h 209 Townsend
— Martha M. widow David, h 28 Lawrence
Lamey Frank, clerk, h 23 Bayard
Lammertz Annie, widow George, h 125 Somerset
— Ernest C. bookkeeper, h 125 Somerset
Landahl Henry H. emp Buttler's, h 32 Remsen ave
Landmesser August T. auditor, h 25 Albany
— Bertha M. h 25 Albany
— Charles, cigars, 63 Albany, h do
— Florence E. h 25 Albany
LANDMESSER FREDERICK A. barber, 65 Albany, h do
— George C. emp N. J. Tobacco Co. h 63 Albany
— William, h 63 Albany

The HURLEY SHOE for MEN at $5.00
Is the BEST SHOE Proposition for the price ever built out of shoe leather
BEAM & CLARE, 362 George St.

The Most Up-to-Date at Popular Prices. Either LADIES' or MEN'S CLOTHING at
Bears Bros., 19 PEACE STREET, New Brunswick, N. J. 'Phone 143-R

Landrum John, restaurant, 60 Hiram, h do
LANDSBERG HENRY (The Landsberg Store) h 84 Church
LANDSBERG STORE (THE) (Henry Landsberg) 386-392 George. See adv p xv
Landthaler Elizabeth, widow Louis, h 69 Schureman
— Frank A. emp needle factory, h 69 Schureman
— Laura M. h 69 Schureman
— Margaret, cigarmaker, h 69 Schureman
Lane Augustus, mason, h 184 Hale
— Bertha E. bookkeeper, h 270 Redmond
— Blanche C. dressmaker, h 270 Redmond
— Edward E. foreman J. & J. h 270 Redmond
— Harry J. solicitor Pub. Ser. Corp. h 33 French
— Lizzie, domestic, h 186 Hamilton
Lang Anna P. bookkeeper, h 203 Livingston ave
— Charles, emp Neverslip Mfg. Co. h 188 Seaman
— Charles D. stenographer, h 203 Livingston ave
— Charles P. sales agt. Fleischmann Co. h 203 Livingston ave
Langstaff Isaac W. carpenter, h 30 Schureman
Lani Jacob, rubberworker, h 20 Richmond
— Peter, rubberworker, h 20 Richmond
Lapelie Michael, junk, 309 Commercial ave. h do
LaRosa Giacomo (LaSala & LaRosa) h 148 French
Larsen Christian, photographer, bds 134 Church
LaSala Vito (LaSala & LaRosa) h 148 French
— & LaRosa (Vito LaSala and Giacomo LaRosa) shoemakers, 148 French
Latham Aimee E. clerk, h 208 Townsend
— B. Harrison, barber, h 36 Jersey ave
LATHAM CHARLES R. sec. and treas. H. V. Oliver Cantracting Co. h Hassart c Welton
— Frank E. barber, 99 Albany, h 14 Drift
— John C. emp Hos. Co. h 192 Easton ave
— John C. machinist, h 208 Townsend
— Samuel W. confectioner, h 196 Albany
— William H. carrier P. O. h 217 Handy
— William Henry, carrier P. O. h 196 Albany
— William H. jr. emp P. S. Corp. h 217 Handy
Latourette Susan A. widow Abram, h 147 Suydam

New Brunswick Garage
JOHN WEIGEL, Jr., Prop.
144-146 Church Street, New Brunswick, N. J.
Agent for Chalmers-Detroit Automobiles.
Excellent Facilities for the Storage and Care of Automobiles. A Fully Equipped Machine Shop and Repair Department in Charge of a First Class Mechanic. 'Phone Connections

Prescriptions are prepared just the way your doctor wants at **Watman's Pharmacy**
WHOLESALE and RETAIL
ALWAYS OPEN
Church and Neilson Sts.

The Quick Relief for Suffering Feet
Lake Foot Rest
The Soluble Powder At Druggists 25 Cents

Lauber G. Otto T. bookkeeper N. J. Tobacco Co. h H. P.
Laudenburg Elizabeth, widow Michael, cigars, 274 Burnet, h do
— Michael, cigars, 274 Burnet, h 38 Bayard
Lauer John, emp U. S. Rubber Co. h 80 Senior
— John, tiremaker, h 47 Richardson
— Nicholas, h 47 Richardson
LAURIE ISRAEL (New Brunswick Iron and Metal Co.) h 187 Remsen ave
LaVere Charles D. emp J. & C. h 295 Baldwin
Lavin Annie, h 30 Bethany
LAWRENCE EDWARD, sec. Janeway & Co. h 80 Somerset
LAWRENCE JOHN, treas. Janeway & Co. h 286 Redmond
— William M. h 80 Somerset
Lawson William H. carpenter, h 353 Somerset
Lawyer Benjamin, carpenter, h 14 Bayard
Layden John, h 54 Division
— Mary, h 54 Division
Layton Alfred, h 129 Suydam
— Charles H. hostler, h 40 Easton ave
— Edward, h 54 Abeel
— Edward, h 129 Suydam
— Stella, h 40 Easton ave
— William, h 129 Suydam
— William H. laborer, h 40 Easton ave
Lazok Paul, machinist, h 36 Central ave
Lea Ernest, machinist, h 59 Burnet
— May, milliner, h 61 Burnet
— Thomas, machinist, Outlet Lock, h 61 Burnet
Leach Harry J. blockcutter, h 229 George
— Michael, blockcutter, h 229 George
— Rachel, widow George, lodgings, 48 Albany, h do
Leary Charles H. carpenter, h 256 Sandford
— Edward, carpenter, h 21 Prospect
— Elizabeth, widow Michael, h 61 Guilden
— E. May, h 299 Powers
— Fannie, h 175 New
— Florence I. h 299 Powers
— Frank A. h 21 Prospect
— Jennie, h 175 New

LYONS & PARKER,
New Brunswick's Leading
Clothiers, Tailors and Furnishers.

COSGROVE • DETECTIVE! AGENCY
PHONE 4977 NEWARK. 92 PARK PLACE AT BROAD ST. NEWARK NIGHT PHONE 4961 BRANCH BROOK

Reaches 6,000 Homes
DAILY HOME NEWS
In Middlesex County every week day. No better advertising medium in Central New Jersey . .

Leary Katherine, emp J. & J. h 21 Prospect
— Mary T. h 21 Prospect
— Michael H. laborer, h 21 Prospect
— Peter, propertyman, h 21 Prospect
LEARY WILLIAM E. builder, 299 Powers. See adv p xiv
LEARY WILLIAM E. sec and treas. Empire Foundry Co. h 299 Powers
LEDERER MAX M. (Samuel Lederer & Son) h 110 Bayard
LEDERER SAMUEL (Samuel Lederer & Son) h 110 Bayard
LEDERER SAMUEL & SON (Samuel and Max M.) hides, tallows, etc. Somerset nr Mile Run Brook and Burnet nr city limits. See adv below
Lee Frank, driver, h 18 Railroad ave
— Frederick M. emp J. & C. h 211 Baldwin
— Hannah, widow John, h 19 Hardenbergh
— Henry, h 114 Hamilton
— Joseph H. h 14 Scott
— Linette E. student, h 153 College ave
— Richard H. quartermaster, h 153 College ave
— Robert cook, h 86 Paterson
— Sing, laundry, 53 Dennis, h do
— Thomas H. treas. India Rubber Co. h New York
— William H. laborer, h 18 Railroad ave

Telephone P. O. Box 320
SAMUEL LEDERER & SON
Manufacturers of
Pure Ground Bone and Complete Fertilizer for all Crops
Ground Beef Scraps is the Best Poultry Food. Better Than Medicine. Cheaper Than Grain
OUR SPECIAL POTATO MANURE once tried, always used.
THE KIND WE MAKE FOR CORN AND OATS IS JUST THE THING.
Highest Cash Price Paid for Hides, Skins, Furs, Wool, Tallow.
DEAD ANIMALS REMOVED.
Somerset St. and Mile Run Brook and Burnet St. and City Limits, New Brunswick. N. J.

To be SURE of ACCURACY and Just What the Doctor Orders in Your PRESCRIPTIONS Take Them to
MONIGAN THE PRESCRIPTION SPECIALIST
Monigan's Pharmacy, 376 George Street
'Phone 549. You Are Safe When You Buy at Monigan's

The "BEST" Laundry
JET-WHITE STEAM and HAND LAUNDRY
Arniel & MacPherson

A 'Phone Call or a Postal Will Bring Us
80 CHURCH STREET
TELEPHONE 47 New Brunswick, N. J.

P. J. YOUNG DRY GOODS COMPANY
Cor. George and Paterson Streets | DRY GOODS and NOTIONS, Cloaks, Suits, Wrappers, Carpets, Oil Cloths Mattings, Rugs and Curtains.
NEW BRUNSWICK, N. J.

IT TOUCHES THE SPOT.
JOHNSON'S BELLADONNA PLASTERS
Better than Other Kinds of Plasters
TO RELIEVE PAIN

Lee, William R. dyer, h 153 College ave
Leech, Stiles & Co. opticians, 381 George
Lefferts Frederick W. emp P. R. R. h 35 Robinson
— George, clerk, h 204 Easton ave
— Henry D. B. tires, h Nichol ave c Suydam
— John F. h 31 Courtlandt
— William F. clerk, h 31 Courtlandt
LeForge Anna A. widow Eugene M. h 29 Morris
— Eugenia M. h 29 Morris
— Frank J. shipping clerk Ives Needle Wks. h 29 Morris
Leiberman Isaac, clerk, h 132 Neilson
Leiman Jacob, tailor, h 17 Albany
Leiner Joseph, laborer, h 27 French
Leitenberg Louis, conductor P. R. R. h 276 Handy
Leitheiser Frank H. clerk, h 181 New
— Helma H. stenographer, h 181 New
— Louis A. barber, 44 Paterson, h 181 New
— Mary, h 227 Livingston ave
Lemon Edward, hod carrier, h 106 Burnet
Lenhart Carrie, widow Adam, h 33 Codwise ave
— Edward, emp Ives Needle Co. h 33 Codwise ave
— Luke F. laborer, h 116 Paterson
— Maurice, h 114 Guilden
Lenhart William, driver, h 84 Ray
Lenney Joseph, jeweler, h 16 Hartwell
Lens Ernest W. machinist, h 212 Handy
— John, emp J. & J. h 21 Senior
— Nicholas, sashmaker, h 174 Commercial ave
— Theresa, widow Nicholas, h 56 Bartlett
— Wilhelmina, emp J. & J. h 56 Bartlett
Leon Louis M. h 350 Seaman
LEONARD ELMER E. vice pres. Cronk Mfg. Co. h 197 George
— William M. engineer, h Nichol ave opp Delevan
Lepine Nathaniel G. carpenter, h 21 Codwise ave
Leposa Nicholas, baker, 120 Somerset, h 144 Church
Leppert Aaron, baker, 101 French, h do
— Catharine, widow Paul, h 50 Seaman
— Charles, emp Neverslip Co. h 36 Schureman
— Edith M. h 101 French

ROLFE BUILDING MATERIALS CO.
OFFICE, 181 BURNET STREET
Telephone 420, Burnet St. Office. Telephone 275-W, Baldwin St. Yard.
Prompt Service
Quick Deliveries
BRICK, LIME, CEMENT, PLASTER
LUMBER, TIMBER, SHINGLES

GRAHAM & McCORMICK
Caterers, Confectioners, Fancy Cake Bakers and Ice Cream Manufacturers
74-76 CHURCH STREET, NEW BRUNSWICK, N. J.

Leppert Edward T. temperer, h 21 Neilson
— George F. saloon, 128 Remsen ave. h do
— Harry E. baker, h 343 Seaman
— Helen, student, h 50 Seaman
— John, baker, h 168 Commercial ave
— Mabel, emp Hos. Co. h 46 Hiram
— William M. saloon, 48 Lee ave. h do
Lerch Gottlieb, tailor, h 45 Dennis
Lesko John, laborer, h 335 Delevan
Leskoe Paul, laborer, h 25 Wyckoff
Lester Emma A. h 7 Bartlett
— Theodore R. print cutter, h 21 Senior
— Theodore R. D. h 7 Bartlett
Letts John T. grocery clerk, h 198 George
— Mary, widow George, h 290 Suydam
Leupp John H. h 111 Albany
— William H. h 109 Albany
Levenson Jacob, confections, 272 Burnet, h do
— Samuel, painter, 36 Schureman, h do
Leverich Grace D. h c George and Bayard
Levi Abraham, clothing, 302 Burnet, h Perth Amboy
Levin Abraham, ladies' furnishings, 10 Church, h 12 do
— Harry, peddler, h 53 John
— Mollie, tailor, 15 Easton ave. h do
— Samuel L. real estate, 361 George
— Wolff, h 56 Hiram
Levine Benjamin, dry goods, 242 Burnet, h 240 do
— Hillel, janitor, h 145 Neilson
— Reuben, junk, 77 Neilson, h 13 Commercial ave
Levins William, emp C. F. Jar Co. h 21 Plum
Lewine Marks, milliner, 9 Church, h 92 Paterson
Lewis Bessie Mrs. h 24 John
— George, asst. supt. Hos. Co. h 122 Bayard
— George H. carpenter, h 25½ Bartlett
— Harry E. h 221 George
— James, h 43 Neilson
— John T. janitor, h 221 George
— Joseph V. prof. Rutgers College, h Hertzog Hall
— Julia, widow August, h 60 Handy

SAUNDER'S GARAGE
Charging, Storage, Repairs, Sundries, Supplies.
Motor Vehicles
Middlesex Motor Company Incorporated Telephone
Gasoline, Electric, Steam Cars, Motor Cycles, Bicycles
95-97-99 Carroll Place Cor. George St., New Brunswick, N. J.

We make a specialty of laying Linoleum and Oilcloth, making Picture Frames and Window Shades to order, Curtain Poles and Fixtures, also Hanging Same.
ESTIMATES FURNISHED
WORK GUARANTEED
STRONG HARDWARE CO.,
289-291-293 Burnet Street

PAINTING AND PAPERHANGING

UNITED PAINT and WALL PAPER CO.

Let Us Do Your Work

WE KNOW HOW

86 Church St.

New Brunswick Storage Warehouse Co.

New Fire-Proof Annex. J. S. DAHMER, Sec. and Treas.

18 and 20 Drift Street, New Brunswick, N. J.

Lewis Mary, widow Edmund, h 30 James
— Robert E. teacher, h 230 Hamilton
— R. Wilbur, bookkeeper, h 221 George
— William E. h 30 James
Lewiske Frank, teamster, h 66 Lee ave
Ley Elizabeth, widow Frank, h 4 Bethany
— Fannie, h 4 Bethany
— Frank, emp Hos. Co. h 4 Bethany
Libby Frank Wyman, sales mgr. Michelin Tire Co. h 53 Paterson
Liberty Hose Co. No. 1, 313 George
Lieb Kate, h 64 John
Lieberum Charles, machinist, h 135 Church
Ligons Ronia, slater, h 187 Comstock
Lincoln School, 49-57 Guilden. Grace E. March, principal
Lindenmann George F. rubber cutter, h 176 Commercial ave
— John J. rubber cutter, h 176 Commercial ave
— William, machinist, h 31 Courtlandt
Linder Frank, carpenter, h 57 John
Lindley Emily C. h 193 Livingston ave
— Luke D. accountant, h 193 Livingston ave
— Samuel S. h 193 Livingston ave
LINDNER OTTO F. contractor and builder, Montgomery nr Third ave. H. P.
Lindsley R. V. milliner, 21 Bayard, h do
Linkofsky Carrie, widow Andrew, h 182½ Albany
Lins Adam P. butcher, 73 Throop ave. h do
— Henry, emp U. S. Rubber Co. h 146 Seaman
— Minnie, emp J. & J. h 146 Seaman
— Philip, cigarmaker, h 146 Seaman
Lint Michael, tiremaker, h 9 Oliver
Lipman Jacob G. prof. Rutgers College, h 46 Livingston ave
Lipshutz Jacob, peddler, h 53 John
Litkenhaus Ferdinand, motorman, h 39 New
— Otillie, h 39 New
Litterst George J. (George J. Litterst & Co.) h 258 Townsend
— George J. & Co. men's furnishings, 52 Church
LITTERST GEORGE W. sec. and treas. Middlesex Title Guarantee and Trust Co. h Metuchen, N. J.

The Good 5c. Cigars

Anna Held, Large Size

Little Continental, Small Size

FOR SALE BY ALL DEALERS. See page xxx.

We Make Quick Sales. Why? We Have the Bargains
When you want to buy a property SEE **Hullfish & Whitfield,** Real Estate and Insurance Brokers
Morrison Building, Paterson St. Tel. 662-J
THEY SELL GAS MACHINES TOO

Litterst G. Harry, stenographer, h 258 Townsend
LITTLE GERMAN CAFE, 79 Albany. Joseph J. Stahlin, prop.
Littleton Charles C. treas. Bijou Theatre, h 159 Church
Livingston Avenue Baptist Church, Livingston ave c Welton. Rev. A. B. Sears, pastor
Livingston High School, Livingston ave bet Welton and Redmond. Henry Miller, principal
LIVINGSTON MANOR CORPORATION, Highland ave. H. P. Watson Whittlesey, pres.; Vernon J. Miller, treas.
Loblein Eldon L. veterinary surgeon, 172 Somerset, h do
— E. Leon jr. h 172 Somerset
Lockwood Edwin B. h 112 Bayard
— Jeannette W. h 112 Bayard
— Mary A. widow Louis, h 112 Bayard
Loewe Elizabeth Mrs. grocer, 239 Commercial ave. h do
— Ferdinand E. plumber, h 239 Commercial ave
— William, h 239 Commercial ave
Loewenstein Moses J. men's furnishings, 89 Church
Logan William H. laborer, h 29 New
Lombardo Dominick, shoemaker, 4 Codwise ave. h do
— Joseph, laborer, h 107 Delevan
Loney Kate, widow William, h 8 Richmond
Long Bessie H. widow John R. h 50 Neilson
— Charles A. mason, 273 George, h do
— Charles H. h 50 Neilson
— Elizabeth W. bookkeeper, h 50 Neilson
— Ernest, emp P. R. R. h 52 Guilden
— Jacob, carpenter, h 58 Delafield
— Jennie E. bookkeeper, h 300 Suydam
— John M. h 300 Suydam
— Katherine C. Mrs. h 17 Morris
— Mattie A. teacher, h 50 Neilson
— Maynard G. ice cream, 260 Drift, h do
— Pauline A. h 22 Livingston ave
— Samuel, physician, 22 Livingston ave. h 20 do
Longenbine John, h 223 Handy
Lonsman John, lampmaker, h 31 Albany
Lord Stirling School, Carman bet Neilson and Abeel. Sarah O. Whitlock, principal

Carpenter and Builder | **Aaron E. Horner** Shop: 214 Sandford St. Residence: 157 Codwise Ave. | Jobbing Promptly Attended to

John P. Wall, High-Grade Tailoring 115 Church St., New Brunswick, N. J.

HIGHLAND PARK DAIRY., HARRISON AVENUE
Aerated Milk and Separated Cream Bottled for Family Use. W. W. TEN EYCK, Proprietor. COR. HIGHLAND AVENUE

PAUL F. WILLIAMS
Real Estate and Mortgage Loans
Insurance and Investments. Collections of Every Kind.
AUCTIONEER—CITY AND COUNTRY
413 GEORGE STREET 'PHONE 695

Lortzing Lena, widow Paul, h 44 Easton ave
Lott Eleanor S. principal Washington School, h 226 Suydam
Lotz Joseph, horseshoer, 45 Guilden, h 47 do
Loughlin Thomas J. h 30 College ave
Lounsberry Frank J. boxmaker, h 335 Seaman
LOVATT WILLIAM G. mgr. Mathushek & Son Piano Co. h 108 Bayard
Love Clarence, h 123 Lee ave
— George W. mason, h 123 Lee ave
— William, laborer, h 123 Lee ave
Low Thomas R. moulder, h 51 Jersey ave
Lowe Charles G. tilesetter, h 101 Seaman
— Elmer, foreman, h 223 Baldwin
— John P. h 101 Seaman
— Mary J. widow Frederick O. h 299 Seaman
— William B. h 101 Seaman
Lowenthal Joseph, mgr. Roth & Co. h 52 Church
Lozier Joseph, laborer, h 35 Dennis
Lozo John, shoemaker, 73 French, h 65 do
Luba Munzio, emp piano factory, h 86 John
Ludlow Charles B. banker, h 145 Albany
Ludwig Adam J. junk, 14 Richmond, h do
— Benedict, student, h 14 Richmond
— Cecelia V. stenographer, h 14 Richmond
— Charles, laborer, h 51 Baldwin
— George T. cigarmaker, h 284 Comstock
— John F. cigarmaker, h 135 Suydam
— John J. clerk, h 135 Suydam
— Joseph H. foreman, h 216 Baldwin
— Mary M. bookkeeper, h 14 Richmond
— Thomas J. clerk, h 14 Richmond
Luga Frank, cabinetmaker, h 301 Sandford
Lugan Pasquelle, laborer, h 107 Delevan
Lukas Joseph, grocer, 85 French, h 79 do
Lundqvist Carl, toolmaker, h 112 Neilson
Lunt George W. supt. C. F. Jar Co. h 59 Morris
— Helen R. h 59 Morris
Lupo Frank, carpenter, h 148 Burnet
Lupton Alice, widow William, h 182 Handy

We Fit the Feet of Growing Children
With Just the sort of SHOES THEY OUGHT TO WEAR
BEAM & CLARE, 362 George St.

Ready-to-Wear Clothing for Men. Superior to Custom Made.
BEARS BROS., 19 PEACE STREET Tel. 143-R

Luskin Eva, widow Samuel, h 183 Burnet
Luszczewski Alexander, sashmaker, h 155 Throop ave
— Walter, h 155 Throop ave
Lutkins Maria M. widow Abraham H. h 185 Albany
Lutz Adam, h 84 Railroad ave
— Conrad, h 138 Somerset
— Samuel E. machinist, h 84 Railroad ave
— William B. clerk N. B. Fire Ins. Co. h Raritan ave. H. P.
Lyman Catharine, h 171 Albany
Lynch Anna G. clerk, h 20 James
— Annie, h 380 Comstock
— Annie, emp J. & J. h 264 Somerset
— Bernard, oil, 287 Suydam, h do
— Catharine, h 380 Comstock
— Catharine, h 275 Neilson
— Cecelia, h 46 Washington
— Daniel H. emp C. F. Jar Co. h 63 Bishop
— Edward, emp J. & J. h 264 Somerset
— Edward, laborer, h 380 Comstock
— Edward A. paperhanger, h 190 Redmond
— Elizabeth, h 10 Guilden
— Elizabeth, widow William, h 46 Washington
— Ellen, widow Thomas, h 308 Seaman
— Frank, emp C. F. Jar Co. h 63 Bishop
— James, laborer, h 12 Brown
— James A. salesman, h 27 Richmond
— James J. emp C. F. Jar Co. h 264 Somerset
— James L. mason, h 29 Jersey ave
— John, laborer, h 12 Brown
— John B. laborer, h Outlet Lock
— John F. bricklayer, h 31 Jersey ave
— John F. emp J. & C. h 46 Washington
— John F. watchman, h 20 James
— John J. h 10 Guilden
— John L. machinist, h 308 Seaman
— John T. jr. clerk, h 157 Hamilton
— Katie A. h Outlet Lock
— Lawrence, laborer, h 29 Jersey ave
— Lillian, bookkeeper, h 29 Jersey ave

New Brunswick Garage
JOHN WEIGEL, Jr., Prop.
144-146 Church Street, New Brunswick, N. J.
Agent for Chalmers-Detroit Automobiles,
Excellent Facilities for the Storage and Care of Automobiles.
A Fully Equipped Machine Shop and Repair Department in Charge of a First Class Mechanic. 'Phone Connections

Call 583 New Brunswick for all your Drugs, Patent Medicines and Toilet Articles
WHOLESALE—RETAIL
WATMAN'S PHARMACY
YOU GET JUST WHAT YOU ASK FOR
ALWAYS OPEN

MIDDLESEX CLUB WHISKY

Ferry and Washington Streets, South River, N. J. Telephone 8-L

CALL US UP

John Fee, Jr. WINES and LIQUORS

For All Foot Troubles Use

Lake Foot Rest Powder

Free Trial Packages at Druggists

Lynch Mamie T. seamstress, h 380 Comstock
— Margaret, h 264 Somerset
— Margaret, h 46 Washington
— Margaret L. emp cigar factory, h 380 Comstock
— Mary, h 10 Guilden
— Mary Mrs. h 63 Bishop
— Mary, dressmaker, h 380 Comstock
— Mary A. emp J. & J. h 264 Somerset
— Michael, emp P. R. R. h 46 Washington
— Patrick, harbormaster, h Outlet Lock
— Peter J. boilermaker, h 6 James
— Sarah, widow James, h 12 Brown
— Thomas E. carder, h Outlet Lock
— William P. emp J. & C. h 46 Washington
Lyng Edwin, laborer, h 72 Commercial ave
— George, emp J. & Co. h 72 Commercial ave
Lyons Annie E. chiropodist, 414 George, h do
— Annie M. h 24 Central ave
LYONS BROS. (James A. and Michael A.) real estate and ins. 417 George
— Catharine V. bookkeeper, h 24 Central ave
— Elizabeth A. emp J. & J. h 24 Central ave
— Ella T. h 376 George
— Helen M. cigarmaker, h 200 Hamilton
LYONS JAMES A. (Lyons Bros.) h 94 Church
— James A. painter, h 200 Hamilton
— James C. bricklayer, h 61 Guilden
— James J. h 200 Hamilton
— John, h 38 Sicard
— John, emp L. & B. Wks. h 85 Morrell
— John, shoemaker, h 217 Neilson
— John H. saloon, Outlet Lock, h do
— John J. bartender, h r 85 Church
— Lena M. clerk, h 376 George
— Leonora, emp Hos. Co. h 26 Stone
— Loretta C. h 200 Hamilton
— Luke, laborer, h 24 Central ave
— Luke, laborer, h 85 Morrell
— Luke J. policeman, h 200 Hamilton

LYONS & PARKER,

New Brunswick's Leading

Clothiers, Tailors and Furnishers.

Reaches 6,000 Homes
DAILY HOME NEWS
In Middlesex County every week day. No better advertising medium in Central New Jersey . .

Lyons Margaret, bookkeeper, h 26 Stone
— Mary A. Mrs. h 29 Schureman
— Mary A. widow John, h 26 Stone
— Mary A. cigarmaker, h 200 Hamilton
— Mary S. emp J. & J. h 24 Central ave
LYONS MICHAEL A. (Lyons Bros.) h 376 George
— Nora, emp Hos. Co. h 26 Stone
LYONS TERRENCE P. (Lyons & Parker) h 24 Central ave
— Thomas A. saloon, 35 Wyckoff, h do
LYONS WARREN K. city industrial solicitor and real estate, 379 George, room 6, h do
LYONS & PARKER (Terrence P. Lyons and Richard T. Parker) clothiers and merchant tailors, 1 Paterson Block. See adv bottom lines

---Mc---

McAdams Walter F. driver W. T. McAdams Co. h Metuchen
McADAMS WILLIAM T. pres. and treas. W. T. McAdams Co. h Metuchen, N. J.
McADAMS W. T. CO. (Wm. T. McAdams, pres. and treas., George S. Silzer, sec.) 127-129 Church
McAleer Peter, h 69 Burnet
McAlister James E. painter, h 246 George
McAndrew John, tiremaker, h 10 Prosper
McAvoy Ann H. widow James, h 64 New
— Frank O. clerk, h 96 Commercial ave
— Hilda A. teacher, h 64 New
— Percy, clerk, h 64 New
McBride G. C. Dr. (N. Y. Dental Parlors) 119 Albany
McBurney Helen L. emp J. & J. h 225 Baldwin
— Mattie E. emp J. & J. h 225 Baldwin
— Rose, widow Thomas, h 225 Baldwin
McCabe Catharine M. h 303 Baldwin
— Eliza, dressmaker, 4 Abeel, h do
— Elizabeth M. dressmaker, 303 Baldwin, h do
— Frank E. clerk, h 73 Delafield
— Harry A. emp J. & J. h 73 Delafield
— Hugh, bridgetender, h George c Raritan lane

You are protected against inferior quality and excessive prices when you make this store headquarters for
DRUGS, TOILET ARTICLES or PAINTS
Monigan's Pharmacy, 376 George Street
'Phone 549. You Are Safe When You Buy at Monigan's

The "BEST" Laundry
JET-WHITE STEAM and HAND LAUNDRY
Arniel & MacPherson
A Trial Bundle Will Convince You of Our Superiority
80 CHURCH STREET
TELEPHONE 47. New Brunswick, N. J.

P. J. YOUNG DRY GOODS COMPANY
Cor. George and Paterson Streets | DRY GOODS and NOTIONS, Cloaks, Suits, Wrappers, Carpets, Oil Cloths Mattings, Rugs and Curtains.
NEW BRUNSWICK, N. J.

IT TOUCHES THE SPOT.
Johnson's Belladonna Plasters can be used in the place of all other kinds of plasters for strengthening, or relieving pain.
"Give Quicker and Better Effects than Any Other Make."

McCabe John, h 73 Delafield
— John J. painter, h 73 Delafield
— William A. rubber cutter, h 73 Delafield
McCaffrey Hugh M. h 355 Handy
McCAFFREY JOHN, saloon, 427 George, h 24 Railroad ave.
See adv p xxxii
— John F. cigars, 12 Jersey ave. h 355 Handy
— Michael, driver, h 355 Handy
McCallum James D. instructor, h 68 Schureman
— William H. student, h 68 Schureman
McCann, Catharine, widow Ronald, h 16 Bayard
— Delia, widow Thomas, h 24 John
— Hannah, widow Lawrence, h 2 Prosper
— James, stenographer, h 16 Bayard
— John, tileworker, h 24 John
— John, transfer agt. h 16 Bayard
— Ronald R. electrician, h 16 Bayard
— Thomas, plumber, h 138 Hamilton
McCargo Early, laborer, h 190 Hale
McCarthy Austin L. student, h 54 Washington
— Catharine, emp Hos. Co. h 152 Church
— Charles, driver, h 68 Welton
— Elizabeth A. h 185 Baldwin
— James, detective, h 152 Church
— James, laborer, h 167 Albany
— John, livery, 52 Washington, h 54 do
McCARTHY JOHN F. supt. h 185 Baldwin
— Lizzie, emp Hos. Co. h 152 Church
— Patrick, driver, h 129 Suydam
McCarty Daniel W. jr. deckhand, h 24 Delafield
McCauley James, carpenter, h 40 John
— James T. h 33 Hassart
— Margaret, emp J. & Co. h 40 John
— Tunis, cigars, 40 Throop ave. h do
McCawley Alexander, carpenter, h Nichol ave. c Hale
— Charles F. (H. J. McCawley & Son) h 48 Handy
— Henry J. (H. J. McCawley & Son) h 52 Throop ave.
— H. J. & Son (Henry J. and Charles F. fish, 27 Throop ave

ROLFE BUILDING MATERIALS CO.
OFFICE, 181 BURNET STREET
Telephone 420, Burnet St. Office. Telephone 275-W, Baldwin St. Yard.
Prompt Service
Quick Deliveries
BRICK, LIME, CEMENT, PLASTER
LUMBER, TIMBER, SHINGLES

GRAHAM & McCORMICK
Caterers, Confectioners, Fancy Cake Bakers and Ice Cream Manufacturers
74-76 CHURCH STREET, NEW BRUNSWICK, N. J.

McCLELLAND W. R. sec. and treas. Nat. Musical String Co. h 96 Paterson
McCloskey David, agt. Feigenspan's Brewery, h 214 Seaman
— James J. grocer, 128 French, h 130 do
— James J. jr. bookkeeper, h 130 French
— James N. laborer, h 437 George
— John A. clerk, h 130 French
— Katherine, widow John, h 30 Jersey ave
McClure George G. emp J. & J. h 106 Church
— LeRoy M. bookkeeper, h 106 Church
McClymont Alice, stenographer, h Perth Amboy
McColligan Frank, laborer, h 181 Albany
McCOLLOUGH CHARLES F. asst. supt. Met. Life Ins. Co. h 11 Bartlett
McComis Elizabeth, widow John, h 6 Easton ave
McConlogue J. Mary, h 249 George
— William, stenographer, h 238 Somerset
McCormack Anna, bookkeeper, h 130 Suydam
— Frank A. h 130 Suydam
— Frank A. grocer, 99 Townsend, h do
— John C. emp Pullman Co. h 130 Suydam
— John H. clerk, h 130 Suydam
— Mary, stenographer, h 130 Suydam
McCormick Ann, h 55 Washington
— Ann Mrs. h 80 Burnet
— Catharine T. widow Bartholomew, h 414 George
— Charles & Son, plumbers, 31 Hiram
McCORMICK CHARLES A. treas. Johnson & Johnson and Middlesex Transportation Co. h Bishop pl
— Charles A. jr. plumber, h 30 College ave
— Daniel J. bridgebuilder, h 19 Plum
McCORMICK EDWARD V. (Graham & McCormick) h 414 George
McCORMICK GEORGE F. treas. Neverslip Mfg. C. h 50 College ave.
— John C. ferrymaster, h 8 Alexander
— John M. news, h 19 Plum
— Joseph T. emp J. & Co. h 89 Hassart
— Kate, h 30 College ave

SAUNDER'S GARAGE Middlesex Motor Company Incorporated Telephone
Charging, Storage, Repairs, Sundries, Supplies. **Motor Vehicles** Gasoline, Electric, Steam Cars. Motor Cycles, Bicycles
95-97-99 Carroll Place Cor. George St., New Brunswick, N. J.

Strong Hardware Co.
289-291-293 Burnet St.
Hardware, Iron and Steel. Factory and Mill Supplies, Horse Goods, and Everything for a Well-appointed Stable

PAINTING AND PAPERHANGING

UNITED PAINT and WALL PAPER CO.
Let Us Do Your Work
WE KNOW HOW
86 Church ST.

Middlesex Hollow Concrete Building Block Co.
MANUFACTURERS OF ALL KINDS OF
Concrete Blocks and Ornamental Stone
Factory: Remsen Ave. and Powers Street. Office: 18-20 Drift Street

McCormick Miles, colormixer, h 437 George
— Patrick P. hackman, h 55 Washington
— Thomas, h 49 Easton ave
McCormiss Violet, h 88 Remsen ave
McCourt Edward J. steamboat captain, h 53 Hassart
— Edward J. jr. deckhand, h 53 Hassart
— James F. fireman, h 53 Hassart
— Mary, widow James, h 24 Commercial ave
McCoy Emma A. teacher, h Somerset nr French
— Jeanette, h Somerset nr French
— Lillie, h Somerset nr French
McCrelis Cornelius B. h 41 College ave
— Cornelius B. jr. mgr. h 145 Church
— Daniel J. woodworker, h 254 Neilson
— Jennie B. h 41 College ave
— John, blacksmith, h 254 Neilson
McCullough Aletta, weaver, h 31 Division
— Charles F. insurance, h 11 Bartlett
— George, turner, h 9 Hassart
McCURDY WILLIAM J. pres. Middlesex Transportation Co. and sec. Neverslip Mfg. Co. h Easton ave. nr city line
McDede Frances C. dressmaker, 14 Prosper, h do
— Libbie, widow William, seamstress, h 35 Peace
— Robert C. dye setter, h 13 Richmond
McDEDE WILL J. prop. Grand Central Stables and Rutgers Stables, and Undertaker, 23 Easton ave. h do
McDermott Henry F. knitter, h 310 Suydam
— John J. barber, h 134 Paterson
— Joseph C. mgr. James Van Dyk Co. h 146 Suydam
McDevitt Ann, widow Samuel, h 13 Dennis
— Samuel I. watchman, h 22 Richmond
McDonald Catharine, widow Edward, h 8 Central ave
— Clarence F. mechanical engineer, h 10 Scott
— Harry A. real estate, 10 Scott, h do
— Julia, h 21 Kirkpatrick
— Michael, h 92 Lee ave
— Patrick J. plumber, h 10 Scott
— Thomas, h 8 Central ave
McDonough Anna E. cashier, h 67 John

J. F. Bernhardt
140 Ward Street
Cor. Lee Ave. & Talmadge St.

General Contractor
Carting, Grading, Excavating
Building Moving. Telephone

Hullfish & Whitfield, Morrison Building
New Brunswick, N. J.
Real Estate and Insurance **Mortgage Loans**
Commissioners of Deeds 'Phone 662-J

McDonough Barbara, h 219 Baldwin
— John, laborer, h 164 Easton ave
— Mary, widow, h 164 Easton ave
— Thomas F. driver, h 67 John
— Thomas S. driver, h 67 John
— William S. knitter, h 67 John
McDowell John B. h 101 Carroll pl
— Warren, emp P. R. R. h 115 Bayard
McElarney Thomas J. saloon, 267 Neilson, h do
McElhaney Edward, gardener, h 22 Mine
— James F. deckhand, h 34 Bishop
— John, laborer, h 34 Bishop
— John jr. deckhand, h 34 Bishop
— Joseph F. driver, h 34 Bishop
— Margaret, h 34 Bishop
— Mary A. stenographer, h 22 Mine
— Matthew, deckhand, h 34 Bishop
— Rosa V. stenographer, h 22 Mine
McElheaney Catharine, widow William, h 36 Louis
— Edward, salesman, h 36 Louis
— Robert J. h 38 Louis
McElheney Elizabeth, widow James, h 2 Jersey ave
McElroy Annie, emp J. & Co. h 117 Huntington
— Edward, laborer, h 117 Huntington
— Edward F. buffer, h 117 Huntington
— Helen R. h 246 Easton ave
— James, h 246 Easton ave
— James jr. emp P. R. R. h 246 Easton ave
McELROY JAMES A. (John F. Kerwin & Co.) h Bridgeport, Conn.
— Janie, emp cigar factory, h 117 Huntington
— Mary A. stenographer, h 246 Easton ave
McElwee, Joseph, boilermaker, h 151 Suydam
McEnaney Ann, h 61 New
— Catharine, h 61 New
— Mary, h Nichol ave. c Redmond
McFadden Agnes L. h 90 Bayard
— Annie, h 54 Washington
— Ella E. widow Michael, h 90 Bayard

MERCHANT & BOYLAN **Architects**
349 George St., New Brunswick, N. J.
Telephone 609

John P. Wall, *The Best Tailor in Middlesex County*
115 Church Street, New Brunswick, N. J.

Enterprise Laundry Co., L'td, HIGHLAND PARK
New Brunswick, N. J.
Phone 110
Send Us a Trial Order. We Guarantee Satisfaction.

PAUL F. WILLIAMS
Sells Farms, Rents Farms, Manages Farms
Real Estate in Every County in New Jersey
Business Opportunities Appraisals
413 GEORGE ST. 'Phone 695

McFadden Eulalia, h 90 Bayard
— Genevieve, h 90 Bayard
— Helen A. h 90 Bayard
— John, h 16 Stone
McFADDEN M. plumbing, tinning, stoves, etc. 301 Burnet. See adv p ix
— William J. law student, h 90 Bayard
McGarry Ann, widow Thomas, h 25 Easton ave
— Anna E. emp J. & J. h 8 Louis
— Bridget, widow John, h 8 Louis
— Helen H. emp J. & J. h 8 Louis
— John J. laborer, h 8 Louis
— Josephine, h 25 Easton ave
— Margaret, h 25 Easton ave
McGee Andrew, laborer, h 14 Catharine
McGilvery William H. h 47 Throop ave
McGinn Kate, dressmaker, 109 Somerset, h do
McGinnis Charles H. h 166 New
— Charles H. jr. foreman, h 209 Neilson
— James E. toolmaker, h 166 New
— William B. drug clerk, h 83 New
McGlade Elizabeth B. emp J. & J. h 76 Delafield
— Margaret, boxmaker, h 76 Delafield
McGovern Agnes A. domestic, 47 Paterson
— Ann, widow Patrick, h 229 Baldwin
— Augustin, plumber, h 114 Paterson
— Daniel, pool, 273 Neilson, h do
— James H. grocer, 279 Seaman, h do
— Jennie F. h 229 Baldwin
— John A. telegrapher, h 273 Neilson
— John F. (McGovern & Hillman) h 131 French
— John F. jr. student, h 131 French
— Joseph V. clerk, h 131 French
— Mabel T. teacher, h 131 French
— William F. cigars, 76 Albany, h 147 Hamilton
— & Hillman (John F. McGovern and Samuel E. Hillman) carpenters, 131 French
McGowan Catharine, widow Edward, h 215 Hale
— Edward A. emp P. R. R. h 257 Hale

IF YOU ARE A JUDGE OF SHOES, Comparison will force you to buy your Shoes of us.
BEAM & CLARE, 362 George St.

GO TO **BEARS BROS.** For Your Most UP-TO-DATE
Ladies' Garments BEARS BROS. 19 Peace St. Tel. 143-R

McGowan Frank J. machinist, h 155 Albany
— James, laborer, h 185 Albany
— James A. messenger, h 185 Albany
— John, h 304 Sandford
— Owen, h 304 Sandford
— Owen F. h 302 Sandford
McGowen Edward, emp rubber shop, h 49 Stone
McGrady John B. engineer P. R. R. h 314 Townsend
— William, fireman, h 55 Hiram
McGrath Bartley, h 127 French
— Katherine, clerk, h 127 French
— Sarah, h 127 French
McGUFFOG JAMES, sec. India Rubber Co. h N. Y.
McGuire Annie, laundress, h 15 Plum
— Catharine, laundress, h 15 Plum
— John F. emp C. F. Jar Co. h 211 Easton ave
— John J. fireman, h 106 Easton ave
— Margaret I. h 211 Easton ave
McIlvaine Charles, letter carrier, h 105 Burnet
— Kate, widow Charles, h 105 Burnet
— Lawrence, laborer, h 105 Burnet
McIntyre Robert, herdsman, h 101 Commercial ave
McKeag Charles L. salesman, h 233 Somerset
— Edwin C. lawyer, city attorney, 393 George, h 233 Somerset
— George A. plumber, 87 Albany, h 233 Somerset
— Harry B. blockcutter, h 78 Welton
— Hugh, plumber, h 233 Somerset
— Hugh C. h 233 Somerset
McKendrick Peter B. steamfitter, h 134 Handy
McKenzie James, boatman, h 60 Burnet
McKeon Edward, conductor, h 53 Morrell
— Ellen, h 139 Albany
— Frank, laborer, h 53 Morrell
— Rose, emp cigar factory, h 53 Morrell
— William A. teamster, h 53 Morrell
McKune Annie E. widow Nicholas, h 200 George
McLaughlin Clarence A. clerk, h 118 Bayard
— Elizabeth, widow James, h 10 Drift

New Brunswick Garage
JOHN WEIGEL, Jr., Prop.
144-146 Church Street, New Brunswick, N. J.
Agent for Chalmers-Detroit Automobiles.
Excellent Facilities for the Storage and Care of Automobiles.
A Fully Equipped Machine Shop and Repair Department in Charge of a First Class Mechanic. 'Phone Connections

Prescriptions are prepared just the way your doctor wants at **Watman's Pharmacy**
WHOLESALE and RETAIL
ALWAYS OPEN
Church and Neilson Sts.

The Quick Relief for Suffering Feet
Lake Foot Rest
The Soluble Powder At Druggists 25 Cents

McLaughlin Ellen, widow Charles, h 118 Bayard
— Eugene A. (McLaughlin's Horse and Pony Exchange) h 118 Bayard
— Eugene J. bus. N. Y. h 11 Throop ave
— Frank A. clerk, h 118 Bayard
— George S. dentist, 383 George, h 118 Bayard
— Harry, tiremaker, h 47 Throop ave
— Helen D. h 11 Throop ave
— Horse and Pony Exchange, rear 275 Neilson
— James, milk, 26 Delafield, h do
— Jeanne, h 29 Remsen ave
— Jennie E. h 118 Bayard
— John H. h 1 Hardenbergh
— Katherine, h 29 Remsen ave
— Mary W. h 147 Bayard
— Michael, emp P. R. R. h 209 Hamilton
— Patrick J. carpenter, h 50 Division
— Thomas H. fancy goods, 11 Throop ave. h do
— Winifred, widow Cornelius, h 147 Bayard
McLaury Charles B. transportation, h 182 George
— Edith B. h 182 George
McLeer Peter, h 69 Burnet
McMahon Angeline F. h 50 Oliver
— Catharine, emp Hos. Co. h 99 Easton ave
— Daniel J. butcher, h 143 Somerset
— Emma, bookkeeper, h 143 Somerset
— Francis J. packer, h 143 Somerset
— Margaret E. h 99 Easton ave
— Mary, h 143 Somerset
— Mary, widow Edward, grocer, 91 Throop ave. h do
— Mary, widow Patrick, h 28 Hardenbergh
— May, paper reeler, h 50 Oliver
— Nellie, widow Joseph, h 50 Oliver
— William, bartender, h 53 Easton ave
McManus Edward F. grocer, 202 Easton ave. h do
— James H. plumber, h 20 Division
— John, milk, 244 Easton ave. h do
— John J. plumber, 140 Somerset, h 142 do
— Margaret, h 205 Easton ave

COSGROVE • DETECTIVE! AGENCY
PHONE 4977 NEWARK. 92 PARK PLACE AT BROAD ST. NEWARK NIGHT PHONE 496 BRANCH BROOK

LYONS & PARKER,
New Brunswick's Leading
Clothiers, Tailors and Furnishers.

Reaches 6,000 Homes
DAILY HOME NEWS
In Middlesex County every week day. No better advertising medium in Central New Jersey . .

McManus Timothy, bookkeeper, h 73 Huntington
— William, plumber, h 136 Hamilton
McMullen John H. letter carrier, h 13 Morris
McMullin Wilson, printer, h 38 Remsen ave
McMurtry, Charles A. emp C. F. Jar Co. h 177 Somerset
— Elmer J. (E. J. McMurtry & Co.) h 27 Hardenbergh
McMURTRY E. J. & CO. (Elmer J. McMurtry and Eugene W. Morris) printers and publishers, 153 Church
— Harry, formen Neverslip Co. h 124 French
— Jacob, engineer, h 111 Somerset
— James, carpenter, emp J. & J. h 28 Louis
— John, bus. N. Y. h 277 George
— William H. h 159 Bayard
McNally John, emp P. R. R. h 66 Easton ave
— Joseph, motorman, h 130 Church
McNamara Michael A. bricklayer, h 136 John
McNichol T. Harry, butcher, h 25 Liberty
McPherson George, laundry, h 15 Morris
McSherry Julia, h 178 Albany
McSwain L. S. Mrs. h 142 Hamilton

—M—

MacCowan Margaret L. h 10 Bartlett
Machek John, watches, 122 Church, h do
MACK EDWARD, consulting and constructing electrician, 311 George, h 226 Suydam
— Mina, milliner, h 158 Church
— William, driver, h 158 Church
Mackenzie E. W. h 46 Livingston ave
MacMullen Frederick W. metal spinner, h 344 Comstock
— Grace, stenographer, h 344 Comstock
MacMullen Hattie, widow Samuel, h 135 French
— Helen G. h 135 French
MacNair Duncan, h 72 Easton ave
Macom George J. clerk, h 147 Somerset
— Elizabeth, h 72 Easton ave
— Hotel, Burnet c Richmond
— Margaret, stenographer, h 11 Louis

The "BEST" Laundry
JET-WHITE STEAM and HAND LAUNDRY
Arniel & MacPherson
A Trial Bundle Will Convince You of Our Superiority
80 CHURCH STREET
TELEPHONE 47. New Brunswick, N. J.

You Will Find Only the Best and Most Dependable Drugs and Medicines at MONIGAN'S PHARMACY,
376 George St. Phone 549. YOU ARE SAFE WHEN YOU BUY AT MONIGAN'S

P. J. YOUNG DRY GOODS COMPANY
Cor. George and Paterson Streets
NEW BRUNSWICK, N. J.
DRY GOODS and NOTIONS, Cloaks, Suits, Wrappers, Carpets, Oil Cloths
Mattings, Rugs and Curtains.

IT TOUCHES THE SPOT.
JOHNSON'S BELLADONNA PLASTERS
Better than Other Kinds of Plasters
TO RELIEVE PAIN

Macom Samuel J. emp J. & J. h 147 Somerset
— William, dentist, 45 Bayard, h do
MacPhail Gilbert J. blockcutter, h 140 New
— John B. emp J. & C. h 218 Baldwin
— Percy, clerk, h 218 Baldwin
— William, h 218 Baldwin
MacPHERSON GEORGE C. (Arniel & MacPherson) h 15 Morris
Madden Bernard, clerk, h 422 George
Madison Edgar, foreman Ives Needle Co. h 129 French
— Ethel, h 129 French
Magala Dominick, h 123 Remsen ave
Magarci Antony, shoemaker, 128 Church, h do
Mage Louis, laborer, h r 6 Brown
Magsamen Bertha, student, h 96 Commercial ave
— Edward, paper maker, h 96 Commercial ave
— Peter, baker, h 96 Commercial ave
Maguar Julius, emp P. R. R. h 29 Easton ave
Maher Edward, h 235 George
— Elizabeth, cigar packer, h 58 Senior
— John, h 5 Sicard
— Stephen J. carpenter, h 69 Bartlett
— William, teamster, h 5 Sicard
— William J. teamster, h 5 Sicard
Mahon William C. driver, h 189 Burnet
Mahone Charles F. foreman, h 139 Sandford
— Elizabeth, widow Charles, h 139 Sandford
— Morgan, foreman J. & J. h 86 Church
Mailler, Julia F. h 46 College ave
— Nannie, widow William D. h 46 College ave
— William M. h 46 College ave
Maiter Edward W. grocer, 154 Commercial ave. h do
Maley Catharine A. bookkeeper, h 46 Commercial ave
— Hannah, h 62 Neilson
— John, bookkeeper, h 124 Bayard
— Mabel, binder, h 62 Neilson
— William C. blacksmith, h 46 Commercial ave
Malinek Joseph, laborer, h 251 French
Mallett George T. musician, h 220 Suydam

ROLFE BUILDING MATERIALS CO.
OFFICE, 181 BURNET STREET
Telephone 420, Burnet St. Office. Telephone 275-W, Baldwin St. Yard.
Prompt Service
Quick Deliveries
BRICK, LIME, CEMENT, PLASTER
LUMBER, TIMBER, SHINGLES

GRAHAM & McCORMICK
Caterers, Confectioners, Fancy Cake Bakers and Ice Cream Manufacturers
74-76 CHURCH STREET, NEW BRUNSWICK, N. J.

Maloney Daniel F. bartender, h 43 Division
— James, brakeman, h 59 Jersey ave
— James, bricklayer, h 143 Somerset
— John, h 59 Jersey ave
— Mary, widow Matthew, h 143 Somerset
— Matthew J. h 143 Somerset
— Michael, h 59 Jersey ave
— Michael jr. h 59 Jersey ave
Malouf Nicola H. fruits, 74 Albany, h do
MANLEY ANDREW T. carpenter and contractor, 12 Easton ave.
— Andrew T. student, h 132 Hamilton
— Charles A. carpenter, h 97 Louis
— Florence F. h 132 Hamilton
— Frank, h White Hall Hotel
— James, machinist, h 136 Paterson
— John, tiremaker, h White Hall Hotel
— John A. supt. J. & J. h 132 Hamilton
— Robert, special officer, h White Hall Hotel
MANLEY THOMAS A. prop. White Hall Hotel, h 19 Albany. See adv p xxi
— William H. h 296 Burnet
Manning Andrew, carpenter, h 64 Remsen ave
— Catharine, emp J. & J. h 73b Albany
— Edward F. cigarmaker, h 66 Dennis
— Edward H. h 73b Albany
— Ella, h 64 Remsen ave
— Ellen, h 73b Albany
— George M. publisher, h 12 Brown
MANNING HENRY B. furniture, 284-86 Burnet. h 119 Livingston ave.
— Henry S. shoe agt. h 59 Schureman
— James A. mgr. Waldorf Shoe Store, h 73b Albany
— John A. h 73b Albany
— John D. fireman, h 268 Townsend
— Michael, gardener, h 228 Baldwin
— William G. flagman, h 202 Hamilton
Mano George, shoemaker, 126 Burnet, h do
Mansfield Catharine, h 146 Hamilton

SAUNDER'S GARAGE
Charging, Storage, Repairs, Sundries, Supplies.
Motor Vehicles
Middlesex Motor Company Incorporated Telephone
Gasoline, Electric, Steam Cars, Motor Cycles, Bicycles
95-97-99 Carroll Place Cor. George St., New Brunswick, N. J.

STRONG HARDWARE CO.
289-291-293 BURNET STREET
House Furnishing Goods, Window Shades, Linoleums, Oilcloths, Matting, Bathroom Fixtures and Supplies

PAINTING AND PAPERHANGING

UNITED PAINT and WALL PAPER CO.
Let Us Do Your Work
WE KNOW HOW
86 Church St.

New Brunswick Storage Warehouse Co.
New Fire-Proof Annex. J. S. DAHMER, Sec. and Treas.
18 and 20 Drift Street, New Brunswick, N. J.

MANSFIELD WILLIAM H. (Harding & Mansfield) h 146 Hamilton
— William H. jr. shoes, h 146 Hamilton
MANSION HOUSE (Jean Brivoul) 101 Albany. See adv below
Manson John E. clerk, h 238 Neilson
— John E. salesman, h 137 Neilson
— John H. h 137 Neilson
Maple John D. brakeman, h 206 George
March Alfred, h 154 Hamilton
MARCH ALFRED S. (Woodbridge & March) h 151 Somerset.
— Grace E. prin. Lincoln School, h 175 Somerset
MARCH JOSEPH H. boot and shoe dealer, 22 Church, h 175 Somerset
MARCUS ABRAM (New Brunswick Iron and Metal Co.) h 207 Neilson
— Joseph D. bookkeeper, h 207 Neilson
— Sarah, widow Samuel, h 207 Neilson
Mariano Gerardo, grocer, 131 Remsen ave. h do
Marine Mfg. and Supply Co. 30 New
Market Square Hotel (Charles Metz) 39 Hiram
— Square Hotel Stables (J. Fred Woerner) 17 Dennis
Marks Abram, h 86 Remsen ave
MARKS ALBERT (Globe Furniture Co.) h 57 Neilson
— Arnsie, widow Nathan, h 184½ Albany
MARKS BARNEY, mgr. M. Marks, h 24 Paterson

MANSION HOUSE
101 to 109 Albany Street
ON EUROPEAN AND AMERICAN PLAN
BANQUETS SPECIALTIES
JEAN BRIVOUL, Proprietor

The Good 5c. Cigars
Anna Held, Large Size
Little Continental, Small Size
FOR SALE BY ALL DEALERS. See page xxx.

We Make Quick Sales. Why? We Have the Bargains
When you want to buy a property SEE **Hullfish & Whitfield,** Real Estate and Insurance Brokers
Morrison Building, Paterson St. Tel. 662-J
THEY SELL GAS MACHINES TOO

Marks Bros. (Marcus S. and Harry) dry goods, 11 Peace
— Harry (Marks Bros.) h 86 Remsen ave
— Harry, clerk, h 24 Paterson
— Harry A. clerk, h 57 Neilson
— Hattie, stenographer, h 184½ Albany
— Isaac, clothing, 300 Burnet, h do
— Marcus S. (Marks Bros.) h 78 Remsen
— Mortimer, clerk, h 24 Paterson
MARKS M. clothier, 54 Church. Barney Marks, mgr.
— Peter, cigarmaker, h 35, Guilden
— Robert, house furnishing, 10 Hiram, h 52 Remsen ave
— Rose, h 24 Paterson
— Theresa, h 184½ Albany
Marky Margaret, widow William, h 52 Wyckoff
Marod Mary, widow Joseph, h 43 French
Maroney John, paper printer, h City Hotel
Maroon Kanm, dry goods, 98 Remsen ave. h do
Marron Mamie, dressmaker, h 380 Comstock
Marsden Emily, teacher, h 230 Hamilton
Marsh John, ship builder, h 12 Drift
— Lillian, widow Chester, h 157 Baldwin
— Richard, emp J. & J. h 157 Baldwin
— Samuel R. bookkeeper, h 128 Neilson
— Thomas, barber, 1 Schuyler, h 28 Division
— William, emp rubber shop, h 299 Sandford
— William G. caterer, h 192 Remsen ave
Marshall Algiana R. widow Davis C. h 64 Bayard
— James W. (Rev.) pastor First M. E. Church, h 142 Livingston ave
Martin Almina Mrs. h 336 Handy
— Antonio, tailor, h 56 New
MARTIN A. J. undertaker, 111 French
— Barbara, h 20 Paterson
— Bridget, widow Thomas, h 149 Handy
— Charles, driver, h 289 Suydam
— Edward M. h 1 Guilden
— Edward W. conductor, h 318 George
— Elizabeth, h 289 Suydam
— Elizabeth, widow, h 132 Church

Aaron E. Horner, CARPENTER and BUILDER
Jobbing Promptly Attended To
Shop: 214 Sandford St. Residence: 157 Codwise Ave.

John P. Wall, High-Grade Tailoring
115 Church St., New Brunswick, N. J.

HIGHLAND PARK COAL YARD, Harrison Avenue, Cor. Highland Avenue
LEHIGH COAL

PAUL F. WILLIAMS
Real Estate and Mortgage Loans
Insurance and Investments. Collections of Every Kind.
AUCTIONEER—CITY AND COUNTRY
413 GEORGE STREET 'PHONE 695

Martin Elizabeth, widow, h 58 Delafield
— Elizabeth, widow William, h 57 Remsen ave
— Ellen E. widow Patrick, h 9 Liberty
— Emma, h 289 Suydam
— Francis, metal worker, h 149 Handy
— Frank, h 119 Easton ave
— Gilbert D. draughtsman, h 207 Neilson
— Henry, emp P. R. R. h 85 Albany
— James, emp J. & J. h 179 Handy
— James H. emp J. & J. h 336 Handy
— John, h 64 John
— John D. chauffeur, h 64 Huntington
— John D. office, 137 Church, h 5 Elm Row
— Kate A. h 205 George
MARTIN LUTHER H. asst. to registrar Rutgers College, h Winants Hall
— Margaret, widow Alexander, h 31 New
— Maria, h College ave. opp Bartlett
— Nicholas, h 43 Delafield
— Nicholas T. clerk, h 71 Sicard
— Richard E. office 137 Church, h 51 Bayard
— Serena, h College ave. opp Bartlett
— Thomas, officer, h 9 Liberty
— Vincent, emp L. & B. Wks. h 149 Handy
— William, h 303 Suydam
— William F. musician, h 289 Suydam
— William J. emp C. F. Jar Co. h 303 Suydam
Mas Louise M. widow Louis, h 59 Paterson
Mason Anna, widow Samuel, h 44 Easton ave
— Charles A. student, h 144 Lee ave
— Margaret, emp rubber shop, h 44 Easton ave
— Robert H. hodcarrier, h 144 Lee ave
Masonic Temple, 45-49 Remsen ave
— Temple Association, 379 George. Geo. J. Kuhn, sr. treas.
MASSING MICHAEL, tailor, 77 Albany, h 52 New. See adv p viii.
Masso Josephine, school teacher, h 211 Redmond
Masterson Alfred, U. S. A. h 179 Albany
— Alice V. emp J. & J. h 200 French

IF YOU ARE A JUDGE OF SHOES, Comparison will force you to buy your Shoes of us.
BEAM & CLARE, 362 George St.

GO TO **BEARS BROS.** For Your Most UP-TO-DATE
Ladies' Garments BEARS BROS. 19 Peace St. Tel. 143-R

Masterson Bartholomew A. emp P. R. R. h 47 Huntington
— Catharine, h 41 Huntington
— Catharine, stenographer, h 139 Townsend
— Clara C. stenographer, h 22 Prosper
— Edward J. driver, h 22 Prosper
— Ellen, widow James, h 355 Seaman
— Francis W. tiremaker, h 200 French
— Frank A. lineman, h 197 Albany
— Henry, watchman, h 197 Albany
— Henry jr. h 197 Albany
— James E. h 93 Easton ave
— James E. florist, 200 French, h do
— James F. ticket seller, h 33 Neilson
— Jane V. milliner, h 22 Prosper
— John, mason, h 139 Townsend
— John J. packer, h 118 Paterson
— Julia R. stenographer, h 22 Prosper
— Margaret R. h 23 Hartwell
— Mary E. h 355 Seaman
— Mary T. clerk, h 22 Prosper
— May A. h 200 French
— Mazie J. h 23 Hartwell
— Michael, laborer, h 91 Remsen ave
— Michael J. laborer, h 91 Remsen ave
— Nicholas, engineer, h 23 Hartwell
— Savilla, h 197 Albany
— Theresa, h 197 Albany
— Walter H. clerk, h 6 Spring
— William J. truckman, 22 Prosper, h do
Matchett Charles G. carpenter, h 93 Commercial ave
— C. Herbert, asst. cashier, h 93 Commercial ave
Mathis Elizabeth A. widow Shreve, boarding, 127 Paterson, h do
— Flora E. h 127 Paterson
MATHUSHEK & SON PIANO CO. 56 Church. William G. Lovatt, mgr.
Matta Elias, fruits, 28 Albany, h do
Mattern Annie M. boxmaker, h 200 Easton ave
— Helen L. h 200 Easton ave

New Brunswick Garage
JOHN WEIGEL, Jr., Prop.
144-146 Church Street, New Brunswick, N. J.
Agent for Chalmers-Detroit Automobiles.
Excellent Facilities for the Storage and Care of Automobiles.
A Fully Equipped Machine Shop and Repair Department in Charge of a First Class Mechanic. 'Phone Connections

Call 583 New Brunswick for all your Drugs, Patent Medicines and Toilet Articles
WHOLESALE—RETAIL
WATMAN'S PHARMACY
YOU GET JUST WHAT YOU ASK FOR
ALWAYS OPEN

WASHINGTON PURE RYE

JOHN FEE, JR.
Ferry and Washington Streets
SOUTH RIVER, N. J.
Tel. 8.L

FAMILY LIQUORS A SPECIALTY

For All Foot Troubles Use
Lake Foot Rest Powder
Free Trial Packages at Druggists

Mattern Henry, gardener, h 200 Easton ave
— John, watchman, h 200 Easton ave
Matthas Henry J. carpenter, h 152 Remsen ave
Matthews, John, machinist, h 35 Bishop
— Julia, widow James, h 35 Bishop
— Mary, h 34 Neilson
— Samuel, farmer, h 134 New
— Samuel jr. driver, h 134 New
— Theresa, emp Hos. Co. h 35 Bishop
Matthias William, emp rubber shop, h 390 Remsen ave
Mattison Edgar B. foreman, h 129 French
— William E. fireman P. R. R. h 8 Handy
Mattson A. Lou, h 268 Townsend
— James, machinist, h 268 Townsend
Matzke Paul, clerk, h 259 Townsend
Mauro Joseph, shoemaker, 39 Codwise ave. h do
Max Catharine J. h 21 Plum
— Catharine V. h 21 Plum
— John, engineer, h 89 Comstock
— John T. machinist, h 21 Plum
Maxwell Amanda, widow, h 226 Neilson
— Frank R. colormixer, h 226 Neilson
MAY ADOLPH, prop. Hotel Milton, Albany cor Peace
— Eleanor Mrs. h 39 New
— Frank W. plumber, h 18 Neilson
— Michael, carpenter, h 10 Bishop
— William, emp Mid. Trans. Co. h 18 Neilson
Mayo Anna A. widow Alfred, h 54 Neilson
— Bessie A. h 28 Throop ave
— Robert C. cabinetmaker, h 72 Schureman
— William H. blockcutter, h 268 George
— William H. jr. blockcutter, h 268 George
Meacham Albert E. bookkeeper, h 88 Bayard
— Edward J. h 88 Bayard
— Margaret, h 88 Bayard
— Mary G. h 88 Bayard
— Thomas, h 88 Bayard
— Thomas V. physician, 88 Bayard, h do
Meagher, Anna E. clerk, h 75 Remsen ave

LYONS & PARKER,
New Brunswick's Leading
Clothiers, Tailors and Furnishers.

Reaches 6,000 Homes
DAILY HOME NEWS
In Middlesex County every week day. No better advertising medium in Central New Jersey . .

Meagher Edward A. mason, h 171 Albany
— Elizabeth, emp J. & J. h 75 Remsen ave
— Helena C. stenographer, h 75 Remsen ave
— James, mason, h 171 Albany
— James H. salesman, h 220 Suydam
— James J. h 171 Albany
— Patrick, h 75 Remsen ave
Mechanik Philip, bicycles, 206 Neilson
Meeker Frank S. machinist, h 20 Richmond
Meincke William, h 58 John
Meiner Samuel, confectioner, 188 Burnet, h do
Meirose Frederick, rubber worker, h 179 Neilson
— Josephine M. h 179 Neilson
— Mary F. string maker, h 179 Neilson
Meitzer Catharine, rubber worker, h 19 Richmond
— Philip, tailor, 19 Richmond, h do
Meixovos Ignatz, laborer, h 259 Neilson
Meloro John, h 193 Delevan
Menny Joseph V. driver, h 100 Burnet
MERCHANT ALEX. (Merchant & Boylan) h Adelaide ave. H. P.
MERCHANT & BOYLAN (Alex. Merchant and William H. Boylan) architects, 349 George. See adv bottom lines
Merritt Elizabeth S. emp cigar factory, h 92 Lee ave
MERRITT FRANK B. mgr. N. B. Loan Co. h First ave. H. P.
— John H. truckman, h 92 Lee ave
— Susan C. h 92 Lee ave
— William F. driver, h 92 Lee ave
MERSHON JAMES (Home Realty Co.) h 86 Church
MERSHON JOSEPH V. D. asst. sec. and treas. N. B. Trust Co. h 25 Lincoln ave. H. P.
Mertz Joseph jr. asst. supt. Prudential Ins. Co. h 108 Bayard
Mesak Frank, emp P. R. R. h 54 Somerset
Meserole Frank, wireworker, h 57 Delevan
— Frederick A. mason, h 98 Baldwin
— John, emp Hos. Co. h 60 Neilson
— John V. wireworker, h 57 Delevan
— Lewis H. machinist, h 57 Delevan
— Raymond W. butcher, h 422 George

Only the Best and Most Reliable Paints, Stains, Enamels, and Varnishes, at the Lowest Prices,
WILL BE FOUND AT 'Phone 549. **Monigan's Pharmacy, 376 George St.**
You Are Safe When You Buy at Monigan's

The "BEST" Laundry
JET-WHITE STEAM and HAND LAUNDRY
Arniel & MacPherson
First-Class and Prompt Work
80 CHURCH STREET
TELEPHONE 47 New Brunswick, N. J

P. J. YOUNG DRY GOODS COMPANY
Cor. George and Paterson Streets
NEW BRUNSWICK, N. J.
DRY GOODS and NOTIONS, Cloaks, Suits, Wrappers, Carpets, Oil Cloths Mattings, Rugs and Curtains.

IT TOUCHES THE SPOT.
Johnson's Belladonna Plasters can be used in the place of all other kinds of plasters for strengthening, or relieving pain.
"Give Quicker and Better Effects than Any Other Make."

Meserole William G. flour, h 98 Baldwin
— William H. butcher, 100 Remsen ave. h do
Meseroll Augustus, machinist, h 278 Handy
— Charles A. electrician, h 28 Powers
— Charles A. florist, 28 Powers, h do
— Elmer E. compounder, h 141 Neilson
— Howard, shoemaker, h 28 Powers
— John, driver, h 168 Burnet
— Louis A. bookkeeper N. B. Trust Co. h 273 Redmond
— Myrtle M. hair dresser, h 141 Neilson
— Russell F. cigarmaker, h 141 Neilson
— Sarah Mrs. boarding, 278 Handy, h do
— William H. student, h 28 Powers
— Zachariah, laborer, h 184 Suydam
Meske Augusta E. h 157 College ave
Mesler John S. emp U. S. Rubber Co. h 15 Carman
— Maria, widow John, h 93 Church
MESSEROLL CHARLES H. carpenter and builder, Raritan ave. H. P. See adv p xiii
— John, grocer, 206 Burnet, h 320 Livingston ave
— Martha J. widow Robert, h 18 John
Messersmith Charles S. cashier Pub. Ser. Corp. h 222 Handy
Messler David, emp Ives Needle Co. h 54 Hassart
— Sarah J. domestic, h 1 Elm Row
Messmer L. h 114 Talmadge
Metler Amason D. bookkeeper, h 333 Townsend
— Bertha M. h Livingston ave c May
— Edwin, bookkeeper, h 11 Codwise ave
— George, foreman P. R. R. h Livingston ave c May
METROPOLITAN LIFE INSURANCE CO. cor George and Paterson. Benj. A. Tomes, supt.
METTLER JOHN WYCKOFF, pres. Interwoven Stocking Co. and vice-pres. and treas. Kilbourn Knitting Machine Co. h East Millstone
Metz Charles (Market Square Hotel) h 39 Hiram
Metzler Edward (Wet Wash Laundry) h 135 Easton ave
Metzrath William T. real estate, 314 George, h do
Meyer George, laborer, h 2 Central ave
— George jr. plumber, h 2 Central ave

ROLFE BUILDING MATERIALS CO.
OFFICE, 181 BURNET STREET
Telephone 420, Burnet St. Office. Telephone 275-W, Baldwin St. Yard.
Prompt Service
Quick Deliveries
BRICK, LIME, CEMENT, PLASTER
LUMBER, TIMBER, SHINGLES

GRAHAM & McCORMICK
Caterers, Confectioners, Fancy Cake Bakers and Ice Cream Manufacturers
74-76 CHURCH STREET, NEW BRUNSWICK, N. J.

Meyer John, laborer, h 83 Jersey ave
MEYER J. HENRY, saloon, 84 Albany, h do
— Lena, emp J. & J. h 2 Central ave
MEYER RUBBER CO. rubber shoes, Little Burnet
— Sophie, widow Frederick, h 46 Throop ave
Meyerend Jennie S. widow Samuel F. h 12 Easton ave
Meyerowitz Morris, blacksmith, 16 Dennis, h 5 do
Meyers Amelia, h 260 Townsend
— Augusta A. emp J. & J. h 48 Carman
— Augustus, farmer, h 139 Redmond
— Bella, widow William, h 151 College ave
— Cassie, h 269 Neilson
— Charles A. emp Mus. String Co. h 139 Redmond
— Charles V. sporting goods, 34 Bayard, h 36 do
— Clarence, student, h 26 Hardenbergh
— Cora, h 271 Neilson
— Ella, widow, h 269 Neilson
— George, electrician, h 5 Senior
— James L. driver, h 5 Senior
— John A. laborer, h 5 Senior
— John C. superintendent, h 26 Hardenbergh
— John T. plumber, h 139 Redmond
— Joseph, lineman, h 25 Washington
— Mary, h 5 Senior
— Mary A. cashier Met. Life Ins. Co. h 66 Morrell
— Milton C. emp J. & Co. h 305 Seaman
— Minnie B. emp Mus. String Co. h 139 Redmond
— Norbert, laborer, h 5 Senior
— Philip A. cigar mfr. 34 Bayard, h 36 do
— Rachel, widow Frederick, h 260 Townsend
— William, laborer, h 269 Neilson
— William C. stage mgr. Bijou Theatre, h 154 Church
Mezey Charles, music teacher, 63 French, h do
— Joseph, laborer, h 60 Stone
Michel Anton, laborer, h 199 Albany
— Elizabeth, widow Christian, h 20 Paterson
— John, mason, h 20 Paterson
— John, tiremaker, h 33 Hassart
— Margaret, h 20 Paterson

SAUNDER'S GARAGE
Charging, Storage, Repairs, Sundries, Supplies.
Motor Vehicles
Middlesex Motor Company Incorporated Telephone
Gasoline, Electric, Steam Cars. Motor Cycles, Bicycles
95-97-99 Carroll Place Cor. George St., New Brunswick, N. J.

Strong Hardware Co.
289-291-293 BURNET STREET
White Lead, Oils of all kinds,
Ready Mixed Paints, Glass, Etc.

PAINTING AND PAPERHANGING

UNITED PAINT and WALL PAPER CO.
Let Us Do Your Work
WE KNOW HOW
86 Church ST.

Middlesex Hollow Concrete Building Block Co.
MANUFACTURERS OF ALL KINDS OF
Concrete Blocks and Ornamental Stone
Factory: Remsen Ave. and Powers Street. Office: 18-20 Drift Street

Michel Mary E. h 20 Paterson
— Mary E. emp Hos. Co. h 33 Hassart
— Theodore, barber, h 199 Albany
Middlesex Box Mfg. Co. packing boxes, 160 Burnet
MIDDLESEX COUNTY BOARD OF CHOSEN FREEHOLDERS, Court House. A. L. Mundy, chairman
— County District Society for the Prevention of Cruelty to Animals, 413 George
— County Society for the Prevention of Cruelty to Children, 26 Union
MIDDLESEX GRANITE AND MARBLE WORKS (George A. Clinton) hd Commercial ave. See adv p xii
MIDDLESEX HOLLOW CONCRETE BUILDING BLOCK CO. 18-20 Drift. See adv top lines
MIDDLESEX MOTOR CO. (Saunders' Garage) George cor Carroll pl. H. Clark Saunders, pres.; Charles A. White, vice-pres.; L. A. Voorhees, sec.
MIDDLESEX NEWS CO. (John E. and Charles A. Anderson) 374 George
— Press, printers, 287 Burnet. Henry E. Austin, pres.; Harry C. Gensler, sec. and treas.
— Shoe Co. 53 Washington. H. T. Peck, pres. and treas.; Lewis T. Peck, sec.
MIDDLESEX SUPPLY CO. (Samuel G. Farrell and Conrad Sebolt) building materials, 16-18 Richmond and Water and P. R. R. See adv p iii
MIDDLESEX TITLE AND GUARANTEE TRUST CO. (THE) George cor Paterson. George A. Viehmann, pres.; Charles D. Ross, vice-pres.; George W. Litterst, sec. and treas.; W. H. C. Jackson, asst. sec. and treas. See adv p xxiii
MIDDLESEX TRANSPORTATION CO. 86-90 Albany. W. J. McCurdy, pres.; Charles A. McCormick, treas.
Mifflin John L. W. emp J. & J. h 137 Somerset
Mignogno Charles, barber, h 24 Hiram
Mihalik Julius, clerk, h 50 Washington
Mike John, laborer, h 250 Neilson
Miklos Pojor, button maker, h 70 Guilden
Mildenberger Henry M. butcher, h 16 Schureman
Miles Frederick, conductor, h 196 Easton ave

J. F. Bernhardt
140 Ward Street
Cor. Lee Ave. & Talmadge St.

General Contractor
Carting, Grading, Excavating
Building Moving. Telephone

Hullfish & Whitfield, Morrison Building
New Brunswick, N. J.
Real Estate and Insurance **Mortgage Loans**
Commissioners of Deeds 'Phone 662-J

Milford Enoch, laborer, h 265 Comstock
Milhan Edgar S. asst. supt. Prudential Ins. Co. h 273 George
Milleman Catharine, widow, h 128 Paterson
— Henry, blockcutter, h 229 Hamilton
— Emil N. lampman, h 226 Somerset
Miller Abraham, driver, h 278 Suydam
— Arthur V. M. clerk, h 340 George
— Carrie, clerk, h 117 Throop ave
— Charles, h 86 Guilden
— Charles A. emp Ives Needle Co. h 297 Seaman
— Clark, clerk, h 98 Bayard
— Cara H. widow Herbert C. h 98 Bayard
— Elise, widow Nicholas, h 137 Neilson
— Ella, h 17 Schuyler
MILLER FRANK E. phonographs, records, etc, electrical contractor and supplies, 21 Church, h do. See adv below
MILLER FREDERICK W. butcher, French cor Bayard, h 340 Delevan. See adv p xxi
— Frederick W. jr. h 104 French
— George, bartender, h 18 Albany
— George H. h 57 Remsen ave
— Hannah, h 17 Throop ave
— Henry, emp rubber shop, h 18 Albany
— Henry, prin. Livingston High School, h R. F. D. No. 4
— Herman, painter, h 126½ Albany
— Jacob, tailor, h 13 Commercial ave

F. E. MILLER

Electrical Contractor

Store and Office: 21 Church St.

NEW BRUNSWICK, N. J.

Sheet Music **Edison Phonographs**
Pyrographic Goods **Sewing Machines and Repairs**

MERCHANT & BOYLAN **Architects**
349 George St., New Brunswick, N. J.
Telephone 609

John P. Wall,
The Best Tailor in Middlesex County
115 Church Street, New Brunswick, N. J.

Enterprise Laundry Co. Limited River Road, Highland Park 'PHONE 110
Lace Curtains and Counterpanes Given Special Care

PAUL F. WILLIAMS
Sells Farms, Rents Farms, Manages Farms
Real Estate in Every County in New Jersey
Business Opportunities Appraisals
413 GEORGE ST. 'Phone 695

Miller Jacob, tailor, h 320 George
— Jacob, tailor, h 115 Somerset
— James, h 211 Suydam
— John, h 18 Albany
— John, foreman, h 237 Baldwin
— John, rubber worker, h 72 Comstock
— Josephine M. Mrs. h 163 Livingston ave
— Lena, emp J .& J. h 86 Guilden
— Louis, motorman, h 86 Guilden
— Marcus, clerk, h 56 New
— Margaret, h 17 Throop ave
— Mary, h 128½ Church
— Mary, domestic, h 40 Bayard
— Thomas, mason, h r 90 Albany
— Thomas, motorman, h 17 Throop ave
MILLER VERNON J. treas. Livingston Manor Corporation, h East Orange, N. J.
— Walter W. h 17 Schuyler
— William, emp shoe shop, h 18 Albany
— William H. cigars, 156 Neilson, h do
Millette William B. leader Bijou Theatre, h 57 Paterson
Mills Elias, driver, h 48 Burnet
— George, emp rubber shop, h 135 Burnet
— Henry D. clerk P. R. R. h Clifton ave. bel George
— Jacob D. h 20 Kirkpatrick
— James, emp shoe shop, h 62 John
— Jane, widow Edward, h 12 Oliver
— John T. h Somerset opp St. Peter's Cemetery
— Joseph, mason, h 12 Oliver
— Lizzie, emp Hos. Co. h 48 Burnet
— Mary, h 12 Oliver
— Vernie E. emp P. R. R. h 17 Morris
— William, carpenter, h 12 Oliver
Miner Charles H. clerk, h 58 Lee ave
Minkler Frederick C. supt. College Farm, h do
Mirsak George, laborer, h 14 Easton ave
Mirsky Isidor, h 27 Schureman
— Lena, emp Hos. Co. h 27 Schureman
— Louis, farmer, h 27 Schureman

The HURLEY SHOE for MEN at $5.00
Is the BEST SHOE Proposition for the price ever built out of shoe leather
BEAM & CLARE, 362 George St.

The Most Up-to-Date at Popular Prices. Either LADIES' or MEN'S CLOTHING at
Bears Bros., 19 PEACE STREET, New Brunswick, N. J. 'Phone 143-R

Mischne Jacob, h 49 Burnet
Misseng Michael, tailor, h 152½ New
Mitchell George, laborer, h 28 Abeel
— James, laborer, h 342 Townsend
— James A. engineer, h 22 Harvey
— James F. asst. supt. Pullman Co. h 308 George
— Mary A. stenographer, h 342 Townsend
— Mary W. boxmaker, h 22 Handy
Mitson Emeline, widow Robert, h 16 Howard
Moehle Gustav, cigarmaker, h 236 Easton ave
— Theresa, cigarmaker, h 236 Easton ave
MOKE CHARLES R. (Herbert & Moke) h 296 George
Moko Michael, laborer, h 12 Catharine
Moledor Peter, rubber worker, h 137 Neilson
Molimok Anna, widow Frank, cigarmaker, h 44 Richmond
Molnar James, laborer, h 165 Albany
— Steve, emp P. R. R. h 16 Condict
Molt Florence, h 135 College ave
Molyneux John, blacksmith, 25 Water, h 111 Neilson
— Maude, h 111 Neilson
Monaghan Annie, widow, h 52 College ave
MONAGHAN CHARLES E. prop. amusement garden and saloon, 20-22 Albany, h 8 Condict
— Christopher C. bartender, h 8 Condict
— Edward H. bookkeeper, h 13 Richmond
— George, moulder, h 35 Peace
— Mary E. widow Benjamin, h 13 Richmond
— William C. h 35 Railroad ave
Monahan James, driver, h 19 Condict
Monfre Carmelo, laborer, h 114 Comstock
MONIGAN JOHN J. druggist, paints, oils, etc. 376 George, h 414 do. See adv bottom lines
Monok Charles, laborer, h 79 French
Monos George, laborer, h 87 French
Montalvo Albert, emp J. & C. h 256 Townsend
— Ramon, h 265 Townsend
— Ramon jr. phonographs, 209 Neilson, h 135 Church
Montgomery James H. h 56 Commercial ave
— John, shipping clerk Milltown, h 269 Commercial ave

New Brunswick Garage
JOHN WEIGEL, Jr., Prop.
144-146 Church Street, New Brunswick, N. J.
Agent for Chalmers-Detroit Automobiles.
Excellent Facilities for the Storage and Care of Automobiles.
A Fully Equipped Machine Shop and Repair Department in Charge of a First Class Mechanic. 'Phone Connections

Prescriptions are prepared just the way your doctor wants at
Watman's Pharmacy
WHOLESALE and RETAIL
ALWAYS OPEN
Church and Neilson Sts.

The Quick Relief for Suffering Feet
Lake Foot Rest
The Soluble Powder At Druggists 25 Cents

Montgomery Lydia A. widow Austin, h 269 Commercial ave
— Newton J. motorman, h 269 Commercial ave
Moody Clayborne H. laborer, h 188 Handy
— Clayborne H. waiter, h 273 Delevan
— Isabella, widow Claiborne, h 144 Lee ave
— Lucy P. widow Jordan T. h 273 Delevan
— M. Gertrude, h 273 Delevan
— Paul, hodcarrier, h 146 Lee ave
Moon David, pipefitter, h 204 Neilson
Mooney Christopher, engineer P. R. R. h 298 Suydam
— Cornelius A. student, h 25 Somerset
— John F. bookkeeper, h 25 Somerset
— William, pressman, h 52 Albany
— William J. carpenter, h 152 Paterson
Moore Albert T. photographer, 409 George, h 179 Church
— Arthur, laborer, h 312 Handy
— Catharine, widow Edward, h 170 Hamilton
— Charles, clerk, h 309 Suydam
— Clara O. h 70 Schureman
— Edward, fireman, h 309 Suydam
— Frank M. real estate, 70 Schureman, h do
— Granville L. paperhanger, 222 Suydam, h do
— Harry A. machinist, h 70 Schureman
— Helen, h 309 Suydam
— Hetty S. Mrs. h 24 Codwise ave
— James, mason, h 132 Townsend
— Margaret, h 41 Stone
— Margaret, h 309 Suydam
— Martin, h 135 Hale
— Paul E. agent, h 177 Hamilton
— Perry H. stenographer, h 61 Richardson
— Peter F. (Groben & Moore) h 120 Church
— P. Albert, h 106 Lee ave
— Samuel, electrician, h 51 French
— Sarah, widow Warner, h 267 Delevan
— Thomas, contractor, 177 Hamilton
— William M. physician, 75 Livingston ave. h do
Moran Agnes E. h 30 Division

COSGROVE DETECTIVE AGENCY
PHONE 4977 NEWARK. 92 PARK PLACE AT BROAD ST. NEWARK NIGHT PHONE 496 BRANCH BROOK

LYONS & PARKER,
New Brunswick's Leading
Clothiers, Tailors and Furnishers.

Reaches 6,000 Homes
DAILY HOME NEWS
In Middlesex County every week day. No better advertising medium in Central New Jersey . .

Moran Alice, h 30 Division
— Catharine A. h 30 Division
— James F. painter, h 305 Suydam
— James J. carpenter, h 90 Louis
— John A. chauffeur, h 76 Delafield
— John J. machinist, h 297 Townsend
— Martin, blacksmith, h 30 Prosper
— Mary, widow James, h 28 Sicard
— Mary, dressmaker, h 380 Comstock
— Michael Mrs. dressmaker, 4 Union, h do
— Michael A. emp P. R. R. h 4 Union
— Michael J. blacksmith, h 30 Prosper
— Patrick J. contractor, 139 Easton ave. h do
— Robert J. clerk, h 305 Suydam
— Sadie C. h 30 Division
MOOREHEAD WILLIAM H. reporter R. G. Dun & Co. of Newark, N. J. h 210 Handy
Morgan Anna I. h 345 George
— Catharine A. widow John T. h 345 George
— J. Livingston R. prof. Univ. h 139 New
Morland Elizabeth, widow Green, h 184 Handy
Morlar Louis, laborer, h r 6 Brown
— Stephen, laborer, h r 6 Brown
Mornia Frank, laborer, h 4 Prospect
Morostsark John, cigarmaker, h 29 Washington
Morris Anna L. h 340 Suydam
— Annie, domestic, h 67 Church
— Bridget, widow Bernard, h 340 Suydam
— Catharine M. h 340 Suydam
— Charles H. clerk, h 50 Welton
— Clara R. h 340 Suydam
MORRIS EUGENE W. (E. J. McMurtry & Co.) h 339 Seaman
— Helen I. stenographer, h 340 Suydam
— Isabel C. stenographer, h 340 Suydam
— Michael J. sexton Sacred Heart Church, h 140 Seaman
MORRIS NORTON W. mgr. Standard Oil Co. h 216 Suydam
— Owen, watchman, h 92 Throop ave
— Richard, prof. Rutgers college, h 94 Easton ave
— Simeon R. milk, Somerset nr French

To be SURE of ACCURACY and Just What the Doctor Orders in Your PRESCRIPTIONS Take Them to
MONIGAN THE PRESCRIPTION SPECIALIST
Monigan's Pharmacy, 376 George Street
'Phone 549. You Are Safe When You Buy at Monigan's

The "BEST" Laundry
JET-WHITE STEAM and HAND LAUNDRY
Arniel & MacPherson
A 'Phone Call or a Postal Will Bring Us
80 CHURCH STREET
TELEPHONE 47 New Brunswick, N. J.

P. J. YOUNG DRY GOODS COMPANY
Cor. George and Paterson Streets | DRY GOODS and NOTIONS, Cloaks, Suits, Wrappers, Carpets, Oil Cloths Mattings, Rugs and Curtains.
NEW BRUNSWICK, N. J.

IT TOUCHES THE SPOT.
JOHNSON'S BELLADONNA PLASTERS
Better than Other Kinds of Plasters
TO RELIEVE PAIN

Morris William A. insurance agent, h 37 Oliver
— William G. cigars, 109 Throop ave. h do
Morrison Ann M. widow Daniel, h 1 Elm Row
— Building, 46-48 Paterson
— Duke A. insurance, 176 Baldwin, h do
MORRISON D. L. physician and surgeon, 1 Elm Row and vice-pres. New Brunswick Fire Ins. Co. h 1 Elm Row
— Essie L. h 340 George
— Gertrude V. student, h 176 Baldwin
— Helen J. h 10 Bartlett
MORRISON JAMES A. pres. Morrison & Blue Printing Co. (Inc.) and city clerk, h 10 Bartlett
— Jessie L. school teacher, h 10 Bartlett
— John, farmer, h College Farm
— John J. grocer, 151 French, h 268 Handy
— Lillian M. h 10 Bartlett
— Lily A. h 176 Baldwin
— Louisa R. h 176 Baldwin
— Sarah E. nurse, 176 Baldwin, h do
— William D. bus. N. Y. h 23 Bayard
MORRISON & BLUE PRINTING CO. (Inc.) 7 Bethany. James A. Morrison, pres.; I. N. Blue, Jr., sec. and treas. See adv p xvi
Morrissey Margaret, emp U. S. Rubber Co. h 33 Prosper
— Mary, widow Andrew, h 33 Prosper
Morse Nathaniel M. conductor, h 52 Albany
Mosher Frederick A. clerk, h 196 George
Mott Clifton G. emp Mid. Shoe Co. h 264 Sandford
— C. Lester, clerk N. B. Trust Co. h 264 Sandford
Moulton Mfg. Co. horse medicine, 70 Schureman. Frank M. Moore, mgr.
Mount Charles J. salesman, h 187 New
— Eugene. emp Ives Needle Co. h 259 Redmond
— Harvey, h 110 Talmadge
— Horatio C. h 133 Sandford
Mt. Zion M. E. Church, 23½ Division
Mower Peter, rubberworker, h 15 Hassart
MUELLER A. F. W. (Mueller & New) h First ave. H. P.

ROLFE BUILDING MATERIALS CO.
OFFICE, 181 BURNET STREET
Telephone 420, Burnet St. Office. Telephone 275-W, Baldwin St. Yard.
Prompt Service
Quick Deliveries
BRICK, LIME, CEMENT, PLASTER
LUMBER, TIMBER, SHINGLES

GRAHAM & McCORMICK
Caterers, Confectioners, Fancy Cake Bakers and Ice Cream Manufacturers
74-76 CHURCH STREET, NEW BRUNSWICK, N. J.

MUELLER & NEW (A. F. W. Mueller and Ambrose New) jewelers, 357 George. See adv p xxxi
Mulford Charles, driver, h r 15 Schureman
— Henry DuB. (Rev.) prof. Rutgers College, h The Bayard
Mulhern James, printer, h 422 George
Mulholland Anna, h 112 Remsen ave
Mullen Bridget, h 55 Lee ave
— Dennis, gardener, h 55 Lee ave
— Edward F. laborer, h 55 Lee ave
— James F. watchman, h 161 Lee ave
— John, agt. Colonial Life Ins. Co. h 437 George
— Joseph R. clerk, h 127 Albany
— Mary F. emp cigar factory, h 55 Lee ave
— Thomas J. musician, h 121 Somerset
Mulligan Edward A. h 349 Handy
— James, h 8 Prosper
— James A. jr. laborer, h 27 Guilden
— John B. stenographer, h 152 Suydam
— Kate, h 8 Prosper
— Margaret, h 8 Prosper
— Nicholas, carpenter, h 349 Handy
— Nicholas jr. painter, h 349 Handy
— Thomas H. foreman, h 152 Suydam
— William, carpenter, h 349 Handy
— William A. carpenter, h 6 James
Mullin Alexander M. (Mullin & Wendt) h Fourth ave. H. P.
Mullin & Wendt (Alexander M. Mullin and Frederick H. Wendt) piano case mfrs. 176-180 Burnet
Mulvey Catharine T. h 146 Easton ave
— Edward H. driver, h 146 Easton ave
— Francis, varieties, 143 Easton ave. h 71 Stone
— James, carpenter, h 139 Easton ave
— John, agent, h 146 Easton ave
— John jr. bookkeeper, h 146 Easton ave
— May V. stenographer, h 146 Easton ave
Mumber John, moulder, h 218 Burnet
Mundy Alpheus L. h 92 Carroll pl
— Ellis, carpenter, h 105 Hamilton
— Gertrude, widow, h 5 Livingston ave

SAUNDER'S GARAGE Middlesex Motor Company Incorporated Telephone
Charging, Storage, Repairs, Sundries, Supplies. **Motor Vehicles** Gasoline, Electric, Steam Cars. Motor Cycles, Bicycles
95-97-99 Carroll Place Cor. George St., New Brunswick, N. J.

We make a specialty of laying Linoleum and Oilcloth, making Picture Frames and Window Shades to order, Curtain Poles and Fixtures, also Hanging Same.
ESTIMATES FURNISHED
WORK GUARANTEED
STRONG HARDWARE CO.,
289-291-293 Burnet Street

PAINTING AND PAPERHANGING

UNITED PAINT and WALL PAPER CO.

Let Us Do Your Work

WE KNOW HOW

86 Church St.

New Brunswick Storage Warehouse Co.

New Fire-Proof Annex. J. S. DAHMER, Sec. and Treas.

18 and 20 Drift Street, New Brunswick, N. J.

Mundy Lawrence, dentist, 45 Bayard, h 11 Louis
— Louise, h 6 Kirkpatrick
Munsell Kate R. h 47 Paterson
— Mary A. widow Oliver, h 47 Paterson
Mupo Carmine, laborer, h 140 Remsen ave
— Dominick, h 175 Handy
— Vitto, laborer, h 153 Hale
Murgatroyd Charles H. machinist, h 262 Redmond
Murphy Alfred, mgr. Ferguson & Fine, h 195 Neilson
— Anna, emp J. & J. h 212 Somerset
— Annette B. widow Terence, h 53 Paterson
— Annie F. grocer, 58 Division
— Bernadetta C. stenographer, h 79 Easton ave
— Daniel, emp C. F. Jar Co. h 59 Bishop
— Edward, emp C. F. Jar Co. h 255 Neilson
— Edward, stenographer, h 55 Commercial ave
— Edward E. clerk, h 151 Church
— Elizabeth, emp J. & J. h 240 Easton ave
— Frank, machinist, h 55 Commercial ave
— Frank L. brakeman, h 151 Church
— Helen R. stenographer, h 79 Easton ave
— Hugh, laborer, h 59 Bishop
— James F. h 35 Central ave
— Jennie, widow, h 55 Commercial ave
— John A. mason, h 79 Easton ave
— John, engineer, h 59 Bishop
— John T. shoemaker, h 40 Central ave
— John T. shoemaker, h 151 Church
— Joseph F. hosiery maker, h 40 Central ave
— Kate, h 240 Easton ave
— Clarence B. rubber worker, h 40 Central ave
— Lillian A. stenographer, h 79 Easton ave
— Lillian M. h 40 Central ave
— Margaret M. h 35 Central ave
— Maria T. widow Patrick, h 79 Easton ave
— Mary, emp J. & J. h 212 Somerset
— Maurice, laborer, h 212 Somerset
— M. Augusta, stenographer, h 79 Easton ave
— Peter F. bartender, h 240 Easton ave

The Good 5c. Cigars

Anna Held, Large Size
Little Continental, Small Size

FOR SALE BY ALL DEALERS.

See page xxx.

We Make Quick Sales. Why? We Have the Bargains
When you want to buy a property SEE **Hullfish & Whitfield,** Real Estate and Insurance Brokers
Morrison Building, Paterson St. Tel. 662-J
THEY SELL GAS MACHINES TOO

Murphy Rosanna, widow Bernard, h 40 Central ave
— Thomas, driver, h 17 New
Murray Charles, emp Hos. Co. h 31 Albany
— Charles, laborer, h 15 Condict
— David Mrs. widow, h 86 Livingston ave
— Dennis, laborer, h 51 Huntington
— Edward A. driver, h 285 Neilson
— Ellen B. h 74 Schureman
— Emma I. emp J. & J. h 285 Neilson
— Frank J. blacksmith, h 285 Neilson
— Frederick, h 298 George
— Helen, widow Thomas, h 74 Schureman
— Helen G. h 285 Neilson
— Hugh, h 18 French
— James, laborer, h French c Baldwin
— James F. emp J. & Co. h French c Baldwin
— John, emp P. R. R. h 66 Lee ave
— John jr. emp P. R. R. h 66 Lee ave
— Mary, bookkeeper, h 51 Huntington
— Michael, shipping clerk, h 74 Commercial ave
— Patrick J. blacksmith, City Alley nr Somerset, h 285 Neilson
— Thomas, laborer, h 38 Jersey ave
— Thomas J. sexton St. Peter's Church, h 29 Louis
Murweis Mary K. h 40 Oliver
Myers Andrew J. carpenter, h 106 Somerset
— Annie A. widow George W. h 31 Mine
— Benjamin H. h 350 Seaman
— Carleton S. laborer, h 52 New
— Cornelia C. widow James B. h 350 Seaman
— Cory R. foreman, h 293 Suydam
— Ella T. h 306 George
— Frederick, conductor, h 196 Easton ave
— John, lineman, h 2 Bayard
— John L. lineman, h 106 Somerset
— Martha, h 350 Seaman
— Wesley, colormixer, h 290 George
Myron Mary, emp J. & J. h 10 John

Carpenter and Builder | Aaron E. Horner Shop: 214 Sandford St. Residence: 157 Codwise Ave. | Jobbing Promptly Attended to

John P. Wall, High-Grade Tailoring 115 Church St., New Brunswick, N. J.

MILK, CREAM and DAIRY PRODUCE

HARRISON AVENUE
COR. HIGHLAND AVE.
HIGHLAND PARK
W. W. TEN EYCK, Proprietor

HIGHLAND PARK DAIRY

PAUL F. WILLIAMS
Real Estate and Mortgage Loans
Insurance and Investments. Collections of Every Kind.
AUCTIONEER—CITY AND COUNTRY
413 GEORGE STREET 'PHONE 695

—N—

Nafey Carrie, dressmaker, 42 Neilson, h do
— Charles, emp J. & C. h 42 Neilson
— Edward, emp J. & J. h 213 Seaman
— James V. stairbuilder, h 345 Townsend
— Mary, emp Hos. Co. h 42 Neilson
— May, emp J. & J. h 42 Neilson
— Thomas, carpenter, h 42 Neilson
— Thomas jr. emp Ives Needle Wks. h 42 Neilson
Nagi Carmen, emp J. & J. h 185 French
Nagia Archibald, fruits, 221 Neilson, h 223 do
Nagj William, piano maker, h 91 French
Nagle Harold A. h 335 Townsend
— John V. shoecutter, h 335 Townsend
— Louis, telegrapher, h 335 Townsend
Nason Frank O. saloon, 18 Dennis, h do
Nathan Hale School, Hale nr Commercial ave. Cecelia Boudinot, prin.
NATIONAL BANK OF NEW JERSEY, George cor Church. Henry G. Parker, pres.; V. M. W. Suydam, vice-pres.; Lyle Van Nuis, asst. cashier. See adv front cover
NATIONAL DECORATING CO. (Morris Cowan) paints, wall paper, etc. 4-6 Church. See adv p ii.
— Insurance Co. of Allegheny, 349 George
NATIONAL MUSICAL STRING CO. mfrs. strings for musical instruments, Georges rd nr city line. George D. Emerson, pres.; W. R. McClelland, sec. and treas.
Nawoscki John, rubber worker, h 26 Commercial ave
Needham Charles D. shade maker, h 64 Dennis
— Horace E. millwright, h 181 Throop ave
Negedly Clara, widow George, h 248 Burnet
Neidlinger John, h 105 Throop ave
Neilson Catharine A. h 502 George
— C. Frederick, broker, h 14 Union
— Helena, widow John C. h 45 Paterson
— Helen B. h 335 George
— Henry A. wallpaper, h 335 George

We Fit the Feet of Growing Children
With Just the sort of SHOES THEY OUGHT TO WEAR
BEAM & CLARE, 362 George St.

Ready-to-Wear Clothing for Men. Superior to Custom Made.
BEARS BROS., 19 PEACE STREET Tel. 143-R

Neilson James, h Woodlawn
— John G. insurance, h 502 George
— Mary, h 335 George
Neiman Franz, h rubber worker, h 10 Bishop
Nelson Bridget, widow Samuel, h 104 Hamilton
— Frederick, lineman, h Spring
— John I. asst. Rutgers College, h New Market, N. J.
— John P. machinist, h 37 Prosper
— Julius, prof. Rutgers College, h Adelaide ave. H. P.
— Thomas jr. h Bishop pl.
Nemes Albert, laborer, h 65 French
— Alexander, laborer, h 65 French
— Andrew, laborer, h 65 French
— Denes, laborer, h 65 French
Nemet Joseph, rubber worker, h 15 Prospect
— Louis, laborer, h 185 French
Nemeth Charles, grocer, 26 Somerset, h do
Neptune Engine Co. No. 2 136 New
Netcel Albert C. barber, h 53 Bishop
— Emma, widow John, h 53 Bishop
— Florence J. h 53 Bishop
Netherwood Jennie, widow Abraham, h 8 Codwise ave
Neuman John, rubber worker, h 136 Neilson
— Kate, rubber worker, h 136 Neilson
— Gottlub, emp J. & J. h 33 Robinson
NEVERSLIP MFG. CO. mfrs. horseshoe calks, Neilson cor Hamilton. James W. Johnson, pres.; Robert W. Johnson, vice-pres.; W. J. McCurdy, sec.; George F. McCormick, treas. See adv p xxxviii
Nevius Cornelia H. widow David, h 115 Church
— Henry O. bookkeeper, h 273 Seaman
— S. Josephine, h 64 College ave
— William A. chemist, h 115 Church
NEW AMBROSE (Mueller & New) h 357 George
NEW BRUNSWICK BILL POSTING CO. 67 Schureman. Benjamin W. Suydam, mgr.
— Boat Club, Albany Street Bridge
NEW BRUNSWICK BUSINESS COLLEGE (J. W Wilson) 380 George See adv p ii

New Brunswick Garage
JOHN WEIGEL, Jr., Prop.
144-146 Church Street, New Brunswick, N. J.
Agent for Chalmers-Detroit Automobiles.
Excellent Facilities for the Storage and Care of Automobiles.
A Fully Equipped Machine Shop and Repair Department in Charge of a First Class Mechanic. 'Phone Connections

Call 583 New Brunswick for all your Drugs, Patent Medicines and Toilet Articles
WHOLESALE—RETAIL
WATMAN'S PHARMACY
YOU GET JUST WHAT YOU ASK FOR
ALWAYS OPEN

MIDDLESEX CLUB WHISKY

Ferry and Washington Streets, South River, N. J. Telephone 8-L

CALL US UP

John Fee, Jr. WINES and LIQUORS

For All Foot Troubles Use

Lake Foot Rest Powder

Free Trial Packages at Druggists

NEW BRUNSWICK BREWING CO. Gervasius Fenn, pres.; Henry H. Banker, treas. and mgr.; W. Schlessinger, sec. Brewery and Office: Highland Park. Phone 31 H. P. See adv p xxxv

— Chemical Co. Georges rd and Allen's lane. J. Bernheim, pres.; H. Koblenzer, sec. and treas.

NEW BRUNSWICK CIGAR CO. Somerset opp Prospect. William Kreiger, supt.

NEW BRUNSWICK DAILY TIMES, 201 Neilson

— Fire Insurance Building, 40 Paterson

NEW BRUNSWICK FIRE INSURANCE CO. George cor Paterson. George A. Viehmann, pres.; D. L. Morrison, vice-pres.; Charles D. Ross, sec. and treas. See adv p i

NEW BRUNSWICK FREE PUBLIC LIBRARY, 60 Livingston ave. Cornelia A. See, librarian

NEW BRUNSWICK GARAGE (John Weigel, Jr.) 144-146 Church. See adv bottom lines

— Golf Club, Ross Hall, River rd. H. P.

— Gun Club, 63 Church

NEW BRUNSWICK HYGIENIC MILK CO. (Alva T. Jordan) 171-175 Church. See adv p xiii

NEW BRUNSWICK ICE CO. (Edward A. Brady) coal and ice, Georges rd and Raritan River R. R. and 389 George. See adv p 132

— Iron Works (William Henderson & Son) 9-13 Water

NEW BRUNSWICK IRON AND METAL CO. (I. Laurie and A. Marcus) wholesale junk dealers, Remsen ave. and Powers. See adv p xxvii

NEW BRUNSWICK LOAN CO. 46 Paterson. F. B. Merritt, mgr. See adv next page

— Mattress Co. 32 Peace. Leon Gallen, prop.

NEW BRUNSWICK MUTUAL FIRE INSURANCE CO. W. Edwin Florance, pres.; J. W. Helm, sec. 393 George. See adv inside front cover

NEW BRUNSWICK OPERA HOUSE, 22 Liberty. John P. Hill, mgr. h Brooklyn

— Outdoor Amusement Co. Park, Somerset nr Bethany

— Rubber Co. rubber shoes, Little Burnet

LYONS & PARKER,

New Brunswick's Leading

Clothiers, Tailors and Furnishers.

Reaches 6,000 Homes
DAILY HOME NEWS
In Middlesex County every week day. No better advertising medium in Central New Jersey . .

NEW BRUNSWICK SAVINGS INSTITUTION, George cor. Church. Nicholas G. Rutgers, pres.; Benjamin F. Howell, vice-pres.; C. A. Dunham, sec. and treas. See adv inside front cover

NEW BRUNSWICK STORAGE CO. 18-20 Drift. M. L. Cottrell, pres.; John S. Dahmer, sec. and treas. See adv top lines

— Stripping Co. 30 Commercial ave

— Tile Co. Allen's lane nr Georges rd. William Weest, pres.; Charles E. Harris, sec. and treas.

NEW BRUNSWICK TIMES (daily and weekly) 201-203 Neilson. Times Pub. Co. pubs. See adv p vii

NEW BRUNSWICK TRUST CO. 352 George. James Deshler, pres.; John H. Conger, vice-pres.; John C. Eisele, vice-pres.; A. J. Jones, sec. and treas.; J. V. D. Mershon, asst. sec. and treas. See adv back bone

— Turn Verein, 431 George

— Window Cleaning Co. (Harry Orenstein) 363 George

New Elizabeth, bookkeeper, h 71 Throop ave

— Frank D. professor, h 110 Somerset

— Hannah, stenographer, h 36 Remsen ave

— Harriet, h 110 Somerset

— James, h 114 Somerset

New Jersey Agricultural Experiment Station, Hamilton cor. Bleecker pl

— Lamp and Bronze Works, Water c Somerset

NEW BRUNSWICK LOAN CO.
If You Need Money
Borrow from us on your Household Goods; then you can pay all your bills at once, and pay us in small easy installments.
Private rooms for free consultation.
46 Paterson Street, 'Phone 11
Rooms 10, 11 New Brunswick
NEW BRUNSWICK LOAN COMPANY

You are protected against inferior quality and excessive prices when you make this store headquarters for
DRUGS, TOILET ARTICLES or PAINTS
Monigan's Pharmacy, 376 George Street
'Phone 549. You Are Safe When You Buy at Monigan's

The "BEST" Laundry
JET-WHITE STEAM and HAND LAUNDRY
Arniel & MacPherson
A Trial Bundle Will Convince You of Our Superiority
80 CHURCH STREET
TELEPHONE 47. New Brunswick, N. J.

P. J. YOUNG DRY GOODS COMPANY
Cor. George and Paterson Streets
NEW BRUNSWICK, N. J.
DRY GOODS and NOTIONS, Cloaks, Suits, Wrappers, Carpets, Oil Cloths
Mattings, Rugs and Curtains.

IT TOUCHES THE SPOT.
Johnson's Belladonna Plasters
can be used in the place of all other kinds of plasters for strengthening, or relieving pain.
"Give Quicker and Better Effects than Any Other Make."

New Jersey Plate Glass Ins. Co. 417 George
— Supply Co. (Moe Fertig) notions, 54 Albany
NEW JERSEY TOBACCO CO. 30-32 Albany. Joseph D. Klein, mgr. See adv bottom lines and p xxx
New John C. h 159 Throop ave
— Joseph (Joseph New's Sons) h 110 Somerset
— Joseph jr. clerk, h 108 Somerset
— Joseph Sons (Joseph and William) grocers, 110 Somerset
— Kate, dressmaker, 71 Throop ave. h do
— Mary, emp Hos. Co. h 71 Throop ave
— Mary Mrs. saloon, 157 Throop ave. h do
— Mollie, h 36 Remsen ave
— Thomas, emp J. & Co. h 71 Throop ave
— William (Joseph New's Sons) h 37 Remsen ave
— William, cigars, 71 Throop ave. h do
— William F. driver, h 71 Throop ave
NEW YORK AND NEW JERSEY TELEPHONE CO. 138 Albany. G. J. Hafstrom, local agt.
— and New Jersey Telephone Co. Central Office, 125 Church
— Dental Parlors, 119 Albany. Dr. G. C. McBride
Newberg Frank, h Powers nr Commercial ave
— Frank, tiremaker, h Howard nr Commercial ave
Newhouse Phebe, widow Aaron, h 258 Burnet
Newman John, saloon, 21 French, h do
— John, laborer, h 222 Burnet
Newton, George, coremaker, h 98 Comstock
— James O. carpenter, h 98 Comstock
— John H. emp Neverslip Mfg. Co. h 95 Guilden
— Walter R. prof. Rutgers College, h 39 College ave
Neyranowski Caroline, grocer, 142 Lee ave. h do
— Wladyslaw, rubberworker, h 142 Lee ave
Nicholas Elizabeth, h 74 Carroll pl
— John, h 74 Carroll pl
— Lulu, h 18 Railroad ave
— Mary, h 74 Carroll pl
— Roy C. broker, h 15 Union
— W. Carey, h 74 Carroll pl
Nickoden William, butcher, h 279 Neilson
Nidone Dominick, laborer, h 198 Burnet

ROLFE BUILDING MATERIALS CO.
OFFICE, 181 BURNET STREET
Telephone 420, Burnet St. Office. Telephone 275-W, Baldwin St. Yard.
Prompt Service
Quick Deliveries
BRICK, LIME, CEMENT, PLASTER
LUMBER, TIMBER, SHINGLES

GRAHAM & McCORMICK
Caterers, Confectioners, Fancy Cake Bakers and Ice Cream Manufacturers
74-76 CHURCH STREET, NEW BRUNSWICK, N. J.

Nielsen Victor B. mechanical engineer, h 117 Easton ave
Nirenstein Meyer, rubberworker, h 14 Schureman
Nixon Benjamin, laborer, h 250 Neilson
— Calvin, driver, h 151 Baldwin
Noge Joseph, cigarmaker, h 16 Plum
Nogy Charles, rubberworker, h 54 Somerset
— Frank, gardener, h 54 Somerset
Nolan Annie, emp J. & J. h 46 Hiram
— Frederick, emp J. C. R. R. h 101 Easton ave
— George, machinist, h 50 Oliver
— Joseph P. machinist, h 73 Burnet
— Margaret, widow Frederick, h 101 Easton ave
— Mary, h 177 Somerset
Nolde Peter, rubberworker, h 18 Hassart
Nonnemacher Charles, cigarmaker, h 121 Neilson
— Charles, emp C. F. Jar Co. h 217 Seaman
Nordhaus Rudolph O. laborer, h 46 Hiram
Norfolk & New Brunswick Hosiery Co. 329 Neilson
Norgradi Michael, laborer, h 18 Plum
Nom Tong, laundry, 88 Church
— Tong, laundry, 219 Neilson
Norris Mary, widow Frank, h 66 Lee ave
Norton Charles A. pilot, h 63 Burnet
NORTON JOHN F. prop. City Hotel, h 67 Albany. See adv p xxxiii
— Martin, h City Hotel
Nowitzke Joseph, bartender, h 103 Remsen ave
Nugent John J. rubberworker, h 5 City alley
Nusbaum Harry, teamster, h 26 Lee ave
— Joseph, rubberworker, h 13 Neilson
Nuttman George W. music teacher, 172 College ave. h do
NYBO PETER, photographer, 78 Albany, h do. See adv p xix
NYITRAY EMIL (Nyitray & Pokorny) h New York
NYITRAY & POKORNY (Emil Nyitray and Joseph Pokorny) steamship agents, money forwarders, dry goods, etc. 85 French. See adv p xxv

SAUNDER'S GARAGE
Charging, Storage, Repairs, Sundries, Supplies.
Motor Vehicles
Middlesex Motor Company Incorporated Telephone
Gasoline, Electric, Steam Cars, Motor Cycles, Bicycles
95-97-99 Carroll Place Cor. George St., New Brunswick, N. J.

Strong Hardware Co.
289-291-293 Burnet St.
Hardware, Iron and Steel. Factory and Mill Supplies, Horse Goods, and Everything for a Well-appointed Stable

PAINTING AND PAPERHANGING

UNITED PAINT and WALL PAPER CO.
Let Us Do Your Work
WE KNOW HOW
86 Church ST.

Middlesex Hollow Concrete Building Block Co.
MANUFACTURERS OF ALL KINDS OF
Concrete Blocks and Ornamental Stone
Factory: Remsen Ave. and Powers Street. Office: 18-20 Drift Street

—O—

OAKLEY GEORGE H. hardware, 14 Hiram, h Fourth ave. bet Raritan and Magnolia, H. P.
Oberhuber John, junk, 148 Commercial ave. h do
Obey Fields, chair caner, 46 New, h do
O'Brien Bridget, widow Patrick, h 23 Schureman
— Catharine, h 45 Easton ave
— James J. machinist, h 3 Guilden
— John, billposter, h 23 Schureman
— John J. bookkeeper, h 60 Schureman
— Katherine M. h 305 Handy
— Peter, laborer, h 165 Hamilton
Obrowsky Charles H. emp P. R. R. h 38 Loretta
Ochs Anna B. cigarmaker, h 3 Delafield
— Annie E. emp J. & J. h 60 Delafield
— Balzer W. rubberworker, h 60 Delafield
— Elizabeth, cigarmaker, h 3 Delafield
— Henry J. rubberworker, h 60 Delafield
— John, shoemaker, 83 Throop ave. h do
— John K. rubberworker, h 60 Delafield
— Minnie, widow Conrad, h 3 Delafield
— William, emp J. & J. h 56 Delafield
O'Connell Ellen, widow James, h 44 Bishop
— Ellen, dressmaker, h 44 Bishop
— James, real estate, h 44 Bishop
— Michael A. chief of police, h 47 Hassart
— Richard, emp Milltown, h 111 Handy
— William, carrier P. O. h 35 Schureman
O'Connor ———, h 12 Morris
— Edward F. nurse, h City Hotel
— Honorah, widow Michael, h 52 Wyckoff
— John, machinist, h 54 New
— Michael, h 52 Wyckoff
O'CONNOR MICHAEL, real estate and insurance, 364 George, h Stelton, N. J. See adv p xvii
— Sarah A. grocer, 167 Albany, h do
— Thomas, loom fixer, h 90 Senior

J. F. Bernhardt
140 Ward Street
Cor. Lee Ave. & Talmadge St.

General Contractor
Carting, Grading, Excavating
Building Moving. Telephone

Hullfish & Whitfield, Morrison Building
New Brunswick, N. J.
Real Estate and Insurance Mortgage Loans
Commissioners of Deeds 'Phone 662-J

Odd Fellows' Hall, 148 Neilson
Odell Maggie B. h 57 Bartlett
O'Donnell Benjamin, h 144 Seaman
— Dennis, laborer, h 289 Baldwin
— Edward, bartender, h 144 Seaman
— Edward, laborer, h 56 Sicard
— Helen M. h 286 Suydam
— James J. mason, h 286 Suydam
— John, grocer, 284 Suydam, h 286 do
— John J. clerk, h 268 Somerset
— Joseph J. laborer, h 12 James
— Margaret, h 22 Plum
— Margaret P. stenographer, h 286 Suydam
— Mary, widow William, h 60 Sicard
— Mary, emp Hos. Co. h 60 Sicard
— May C. stenographer, h 144 Seaman
— Patrick, laborer, h 334 Handy
— Thomas F. h 144 Seaman
— Thomas M. plumber, h 286 Suydam
— William, h 144 Seaman
— William, machinist, h 22 Plum
— William A. clerk, h 286 Suydam
Oehninger John, butcher, 147 Easton ave. h 54 Guilden
O'Grady James J. foreman, h 148 Church
— James W. carder, h 148 Church
— John A. (Rt. Rev. Monsignor) pastor St. Peter's R. C. Church, h 94 Somerset
— Thomas, sawyer, h 164 Easton ave
O'Hara Annie M. h 122 French
— Bernard J. machinist, h 122 French
— James F. butcher, 224 George, h do
— John A. driver, h 122 French
— Mary A. h 122 French
— Rose, widow Thomas, h 122 French
Ohern Philip, emp J. & Co. h 217 Neilson
O'Herron Mary, h 340 Handy
O'Keefe Cornelius, laborer, h 165 French
Olah Albert, laborer, h 89 French
O'Leary Ann, widow Cornelius, h 287 Suydam

MERCHANT & BOYLAN Architects
349 George St., New Brunswick, N. J.
Telephone 609

John P. Wall,
The Best Tailor in Middlesex County
115 Church Street, New Brunswick, N. J.

Send Postal or 'Phone to
J. H. HOAGLAND, Secretary

END OF BRIDGE
HIGHLAND PARK

ENTERPRISE
LAUNDRY CO., L'td

PAUL F. WILLIAMS
Sells Farms, Rents Farms, Manages Farms
Real Estate in Every County in New Jersey
Business Opportunities Appraisals
413 GEORGE ST. 'Phone 695

Olive Paul, tailor, h 128 Church
OLIVER CHARLES A. detective, 102 Church, h 21 Liberty
— Charles A. jr. clerk, h 21 Liberty
— Frank M. driver, h 377 George
— George B. foreman, h 60 Remsen ave
OLIVER HARRY V. prest. H. A. Oliver Contracting Co. h 21 Liberty
OLIVER H. V. CONTRACTING CO. Harry V. Oliver, prest.; Charles R. Latham, sec. and treas. 102 Church. See adv p xxiii
— Whitney W. h 377 George
OLYMPIA CONFECTIONERY (George Sotiropulos, prop.) 340 George. See adv p xi
Omeis Charles J. bartender, h 120 Church
O'Neill Ann, widow John, h 140 George
— Arthur, prop Lenox Lunch, 39 Paterson, h 83 Commerc'l av
— Elmer R. ship carpenter, h 207 George
— Grover C. men's furnishings, h 140 George
— Harold E. sporting editor Home News, h 207 George
— John J. laborer, h 342 Delevan
— John T. emp Hos. Co. h 140 George
— Lester P. shipping clerk J. & J. h 207 George
— Mae B. h 140 George
— Thomas F. emp Ives Needle Co. h 50 Oliver
— William, h 13 Carman
O'Node Daniel, h 31 Wyckoff
Opie Allidah, widow Benjamin, h 51 Carman
— Augustus M. musician, h 51 Carman
— Benjamin H. boxmaker, h 49 Carman
— Clara A. h 49 Carman
— Etta, widow Garrett, h 49 Carman
— Grace E. telephone opr. h 49 Carman
— Hilda M. stenographer, h 49 Carman
— Mildred J. h 51 Carman
— Millie L. shoe vamper, h 51 Carman
— Wilfred, mgr. Int. Cor. Schools of Scranton, h 301 George
Oram Albert A. h 105 Hamilton
— Charles, butcher, h 105 Hamilton
— Charles, coremaker, h 10 John

IF YOU ARE A JUDGE OF SHOES, Comparison will force you to buy your Shoes of us.
BEAM & CLARE, 362 George St.

GO TO **BEARS BROS.** For Your Most UP-TO-DATE
Ladies' Garments BEARS BROS. 19 Peace St. Tel. 143-R

Oram Charles, ship carpenter, h 89 Burnet
— Charles W. telegrapher, h 10 John
— Elmer E. grocer, 175 New, h 116 do
— George S. clerk, h 140 Welton
— John E. moulder, h 10 John
— Joseph, tinsmith, h 23 Liberty
— Joseph S. h 19 Bayard
— Lydia, h 105 Hamilton
— Mary J. nurse, 132 George, h do
— Stephen, h 105 Hamilton
— Theodore E. bookkeeper, h 60 Schureman
Oranshian Max (Sappol & Oranshian) h 29 John
Orenstein Harry (N. B. Window Cleaning Co.) h 140 New
Ornstein Leon, watchmaker, 33 Burnet, h 272 do
O'Rourke Alfred O. blacksmith, Peace nr Albany, h Milltown
— Anna A. Mrs. h 33 Prospect
— Bridget, widow, h 22 Stone
— Ellen, emp Hos. Co. h 22 Stone
— Francis T. salesman, h 16 Central ave
— Matthew T. carpenter, h 16 Central ave
— Nellie, emp J. & J. h 16 Central ave
— William, fireman, h 16 Central ave
— William J. bricklayer, h 16 Central ave
Orpen Charles N. machinist, h 15 Neilson
— Elsie E. cigarmaker, h 15 Neilson
— George L. shoemaker, h 343 Townsend
— J. Fred. emp Ives Needle Co. h 150 Paterson
— Nelson C. clerk, h 15 Neilson
— Rachel, widow William, h 343 Townsend
— Walter, h 8 Harvey
Osborn George A. librarian Rutgers College, h Grant av. H. P.
— Harold B. h 22 Seaman
— Ina T. stenographer, h 222 Seaman
— Lottie E. stenographer, h 222 Seaman
— Mae W. h 222 Seaman
— Willan N. collector N. B. *Times,* h 222 Seaman
Osenbaugh Frank, blacksmith, h 112 Hamilton
O'Shea Murtha, laborer, h 52 Jersey ave
Otis Edna, clerk, h 262 Sandford

New Brunswick Garage
JOHN WEIGEL, Jr., Prop.
144-146 Church Street, New Brunswick, N. J.
Agent for Chalmers-Detroit Automobiles.
Excellent Facilities for the Storage and Care of Automobiles.
A Fully Equipped Machine Shop and Repair Department in Charge of a First Class Mechanic. 'Phone Connections

Prescriptions are prepared just the way your doctor wants at **Watman's Pharmacy**
WHOLESALE and RETAIL
ALWAYS OPEN
Church and Neilson Sts.

The Quick Relief for Suffering Feet
Lake Foot Rest
The Soluble Powder At Druggists 25 Cents

Otis George W. telegrapher, h 262 Sandford
— Mary C. widow Charles, h 142 George
— Walter W. salesman, h 132 Codwise ave
— William B. telegrapher, h 142 George
O'Toole Patrick, mason, h 307 Handy
Otterbein Frederick H. emp Swift & Co. h 14 Abeel
— Anna, cigarmaker, h 14 Commercial ave
— Barbara, cigarmaker, h 14 Commercial ave
— John, h 14 Commercial ave
— Mary, cigarmaker, h 14 Commercial ave
Ouderkirk William P. clerk, George J. Litterst & Co. h H. P.
Oughton Alfred, driver, h 253 Baldwin
— Annie, emp cigar factory, h 38 Codwise ave
— Annie V. h 99 Church
— Frank, emp J. & C. h 208 New
— James J. laborer, h 99 Church
— Joseph J. laborer, h 99 Church
— William H. bookkeeper, h 146 Bayard
— Mary A. widow Stephen, h 38 Codwise ave
— William H. bookkeeper, h 146 Bayard
Outcalt Arthur J. carpenter, h 94 Welton
— Delia F. h 295 Townsend
— Elizabeth, widow George, h 209 New
— Elmer R. chauffeur, h 273 George
— George W. carpenter, h 22 Baldwin
— Harold R. bookkeeper, h 22 Baldwin
OUTCALT JACOB V. carpenter and builder, Drift cor. Townsend, h 218 Suydam. See adv p xxxvi
— John V. carpenter, 148 Jones ave. h do
— Minnie E. h 218 Suydam
— Warren H. h 218 Suydam
Overbey Alexander, hodcarrier, h 137 Baldwin
— Clarence, music teacher, 137 Baldwin, h do
— Cornelius, h 137 Baldwin
Overseer of the Poor Office, 71 Schureman
Owen Earle J. horticulturist Rutgers College, h 215 Redmond
Ozenbaugh Frank H. (Armstrong & Ozenbaugh) h 112 Hamilton

COSGROVE · DETECTIVE! AGENCY
PHONE 4977 NEWARK. 92 PARK PLACE AT BROAD ST. NEWARK NIGHT PHONE 496 BRANCH BROOK

LYONS & PARKER,
New Brunswick's Leading
Clothiers, Tailors and Furnishers.

Reaches 6,000 Homes
DAILY HOME NEWS
In Middlesex County every week day. No better advertising medium in Central New Jersey . .

—P—

Packer, Jacob, tailor, 363 George, h 204 Burnet
Paddock Annie E. widow Wilson, h 41 Remsen ave
Paine Oscar V. D. salesman, h 40 Oliver
— Sadie T. forewoman, h 40 Oliver
Painter Annie, dressmaker, h 27 Schuyler
— Harriet, school teacher, h 25 Schuyler
Palfi Nicholas, emp J. & J. h 16 Plum
Palmer Alfred S. emp J. & J. h 146 New
— David, photographer, h 146 New
— Edward P. clerk, h 146 New
— Emma, widow David, h 146 New
— Harry W. reporter, h 22 Paterson
— Mary E. h 146 New
Panse Frank J. shoemaker, h 164 Commercial ave
Papp James, saloon, 324 Seaman, h do
Paradine Ada M. h 23 New
— William H. carpenter, h 23 New
Parcels Frances, h 245 French
— William, driver, h 245 French
Parent Andrew N. emp J. & Co. h 19 James
— Edna M. bookkeeper, h 19 James
— Elizabeth, emp J. & J. h 99 Easton ave
— Emma, emp J. & J. h 18 Welton
— George, emp Newark, h 18 Welton
— George T. finisher, h 99 Easton ave
— Gilbert, h 18 Welton
— Katheline R. emp J. & J. h 99 Easton ave
— Mary A. emp C. F. Jar Co. h 19 James
— May V. emp J. & J. h 99 Easton ave
Park Building, 311 George
— Hotel (John Rowland) 204 Commercial ave
Parker Adelaide E. h 98 College ave
— Anna M. widow William, h 271 Redmond
— Building, 379-81 George
— Francis E. Memorial Home for Incurables, Easton ave. c Landing Lane

You Will Find Only the Best and Most Dependable Drugs and Medicines at MONIGAN'S PHARMACY,
376 George St. Phone 549. YOU ARE SAFE WHEN YOU BUY AT MONIGAN'S
(21)

The "BEST" Laundry
JET-WHITE STEAM and HAND LAUNDRY
Arniel & MacPherson
A Trial Bundle Will Convince You of Our Superiority
80 CHURCH STREET
TELEPHONE 47. New Brunswick, N. J.

P. J. YOUNG DRY GOODS COMPANY
Cor. George and Paterson Streets
NEW BRUNSWICK, N. J.
DRY GOODS and NOTIONS, Cloaks, Suits, Wrappers, Carpets, Oil Cloths
Mattings, Rugs and Curtains.

IT TOUCHES THE SPOT.
JOHNSON'S BELLADONNA PLASTERS
Better than Other Kinds of Plasters
TO RELIEVE PAIN

Parker George S. (George S. Parker & Co.) h 271 Redmond
— George S. & Co. (George S. Parker) flavoring extracts, 271 Redmond
— Hannibal, driver, h 5 Brown
— Henrietta, widow Francis E. h Landing Lane nr George
PARKER HENRY G. pres. National Bank of New Jersey, h 43 Mine
— James F. barber, 104 Remsen ave. h do
— Mary H. h Bishop pl
PARKER NEILSON T. insurance of every description, 381 George, h 165 College ave. See adv front stencil and p v
— Rachel, h 9 Marsh's alley
PARKER RICHARD T. (Lyons & Parker) h Adelaide av. H. P.
— Sadie, waitress, h 149 Baldwin
— Susan J. h 142 Remson ave
— Thomas F. B. h 98 College ave
PARKER W. FRANK (Parker & Watson) and tax collector, h 154 Hamilton
PARKER & WATSON (W. Frank Parker and John Watson) real estate and insurance, 102 Church
Parmelee Cullen W. prof. Rutgers College, h Adelaide ave. H. P.
Parmly Emily N. widow Charles F. h 502 George
— Theodore N. student, h 502 George
Parnis Joseph, emp J. & J. h 141 Bayard
Parrott Ralph B. capt. U. S. A. and prof. Rutgers College, h The Bayard
Parry Joseph, emp J. & J. h 36 Railroad ave
PARSELL GEORGE K. architect, 363 George, h do. See adv p xxx
— Hattie, widow Theodore P. dressmaker, 363 George, h do
— Hattie W. dressmaker, h 363 George
— James, coachman, h 9 Lock ave
— James jr. bootblack, h 9 Lock ave
— Mary A. h 86 Bayard
PARSONS JAMES M. h Brookford
— John J. emp Neverslip Mfg. Co. h 28 Bartlett
— John W. blockcutter, r 338 Suydam
Partridge Ethelyn A. school teacher, h 211 Redmond

ROLFE BUILDING MATERIALS CO.
OFFICE, 181 BURNET STREET
Telephone 420, Burnet St. Office. Telephone 275-W, Baldwin St. Yard.
Prompt Service
Quick Deliveries
BRICK, LIME, CEMENT, PLASTER
LUMBER, TIMBER, SHINGLES

GRAHAM & McCORMICK
Caterers, Confectioners, Fancy Cake Bakers and Ice Cream Manufacturers
74-76 CHURCH STREET, NEW BRUNSWICK, N. J.

Pascorvitz Louis, h 162 Burnet
Passaferine Salvatore, laborer, h 128 Somerset
Passey James P. employment, 8 Bayard, h do
Pastime (The) Moving Pictures, 99 Church. Ferguson & Fine, props.
Paterson Block, Burnet c Commerce Square
Patterson E. J. candy, 299 George, h do
— John L. insurance agt. h Ford ave. Milltown
Patton Mary, widow John, h 9 Lock ave
Paul Edward, boilermaker, h 183 Codwise ave
Paulus Adam, cigarmaker, h 26 Peace
— Adam F. cigarmaker, h 40 Easton ave
— Charles, meats, 52 Hiram, h 56 Bishop
— Christiana, widow John, h 129 Comstock
— Florence, h 56 Bishop
— John, milk, 129 Comstock, h do
— Mary, packer, h 26 Peace
— Melina, packer, h 26 Peace
— William, clerk, h 26 Peace
Pauske Frank, fireman, h 118 Burnet
Payson Eliot R. prof. Rutgers College, h Metuchen, N. J.
— George H. (Rev.) prof. Rutgers College, h 41 Mine
Payton James, variety store, 267 Redmond, h 265 do
PAYTON JOHN H. (Payton & Welker) h 265 Redmond
— John W. needlemaker, h 140 Hale
PAYTON & WELKER (John H. Payton and Frank S. Welker) plumbers, 173 New
Peacher Warren H. machinist, h 296 Handy
— William C. machinist, h 296 Handy
Peaker Robert M. porter, h 53 Bartlett
Peall John, carpenter, h 70 Delafield
Pear Max, dry goods, 310 Burnet, h do
Pearce Florence H. h 304 Redmond
— Joseph H. h 304 Redmond
Pearson Agnes, widow John, h 13 Oliver
— Joseph J. machinist, h 13 Oliver
Pechrsky Jacob, tailor, h 324 Burnet
Peck H. T. pres. and treas. Middlesex Shoe Co. h Metuchen
— Lewis T. sec. Middlesex Shoe Co. h Metuchen

SAUNDER'S GARAGE
Charging, Storage, Repairs, Sundries, Supplies.
Motor Vehicles
Middlesex Motor Company Incorporated Telephone
Gasoline, Electric, Steam Cars. Motor Cycles, Bicycles
95-97-99 Carroll Place Cor. George St., New Brunswick, N. J.

STRONG HARDWARE CO.
289-291-293 BURNET STREET
House Furnishing Goods, Window Shades, Linoleums, Oilcloths, Matting, Bathroom Fixtures and Supplies

PAINTING AND PAPERHANGING

UNITED PAINT and WALL PAPER CO.
Let Us Do Your Work
WE KNOW HOW
86 Church St.

New Brunswick Storage Warehouse Co.
New Fire-Proof Annex. J. S. DAHMER, Sec. and Treas.
18 and 20 Drift Street, New Brunswick, N. J.

PEEBLES JOHN C. mgr. Feiber, Shea & Coutant, h 117 Bayard
Pell John, laborer, h 8 Catharine
— Joseph W. foreman, h 179 Redmond
— William H. h 179 Redmond
Pellicani Angelo, barber, 228 Suydam, h do
Pelsacki Anna, widow Joseph, h 28 Easton ave
Peluso Allie, driver, h 16 Peace
Pen Carbon Manifold Co. type writers' supplies, 65 Mine. Charles E. Archbald, pres.; James N. Smith, sec.
Pencock Katherine, cigarmaker, h 55 Jersey ave
— Mary, cigarmaker, h 55 Jersey ave
Pender Mrs. Elizabeth, h 42 Codwise ave
Pendergast Alice M. h 42 John
— Mary A. emp C. F. Jar Co. h 42 John
— Philip P. h 42 John
— Lillian R. h 14 Kirkpatrick
— Thomas, drawtender, h 217 Neilson
Pennington Frank E. plumber, h 4 Abeel
— William H. emp P. R. R. h 55 Morris
— William H. printer, h 261 Hale
Pennsylvania R. R. Freight Depot, Baldwin nr Jersey ave
— R. R. Passenger Station, Albany c Easton ave
— R. R. Supervisor's Office, 434 George. Wm. M. Jackson, supervisor
PEOPLE'S NATIONAL BANK, George cor. Church. Benjamin F. Howell, Pres.; T. Ely Schanck, cashier. See adv p i
— National Bank Building, 383 George
Peppert Carpar, rubber worker, h 31 John
Perdun Farmer, conductor P. R. R. h 296 Sandford
— Frank H. salesman, h 213 Seaman
— John E. carrier R. F. D. No. 1
— Leo T. milk, 264 Handy, h do
— Susan, widow George D. h 111 Somerset
— William S. collector, P. S. C. h 285 Townsend
— William S. jr. clerk, h 285 Townsend
— Winfield H. foreman Cronk Mfg. Co. h 267 Seaman
— Freeman, h 31 Prospect
— Irene, h 31 Prospect
— Martin N. laborer, h 31 Prospect

The Good 5c. Cigars
Anna Held, Large Size
Little Continental, Small Size
FOR SALE BY ALL DEALERS.
See page xxx.

We Make Quick Sales. Why? We Have the Bargains
When you want to buy a property SEE **Hullfish & Whitfield,** Real Estate and Insurance Brokers
Morrison Building, Paterson St. Tel. 662-J
THEY SELL GAS MACHINES TOO

Perdun Nealie, h 31 Prospect
Perkins Croswell D. clerk, h 191 Albany
— Laura W. widow Charles S. h 191 Albany
— Lawrence S. clerk, h 191 Albany
— Melicent, asst. bus mgr. *Daily Home News,* h 191 Albany
Perlee Clarence M. (Rev.) h 179 New
— Ralph N. student, h 179 New
Perrine Annie, widow Haines, h 126 Bayard
— Catharine A. Mrs. h 11 Livingston ave
— Frederick, driver, h 100 Bayard
— Frederick W. driver, h 83 Central ave
— John W. pipefitter, h 83 Central ave
— John W. jr. button maker, h 83 Central ave
— Mary D. saleswoman, h 11 Carman
— Sadie C. inspector, h 83 Central ave
Perry Harry A. carpenter, h 343 Townsend
Persons Metta L. teacher, h 230 Hamilton
Peter Hertzog Hall, Seminary pl
Peters Estella, widow Robert, h 28 Division
— Philip, laborer, h 137 Neilson
— William A. h 311 George
Petersen Signe M. J. h 12 Easton ave
Peterson Ellen, nurse John Wells Memorial Hospital
— Olaf, lunch room. 86 Albany
— Robert, laborer, h 265 Comstock
Petrie Carl, baker, h 49 Delafield
Pette Annie M. h 142 Paterson
— Francis A. h 142 Paterson
PETTE WILLIAM H. painter and decorator, 135½ Paterson, h 135 do. See adv p iv
Pettit Alexander W. bricks, h 175 Livingston ave
Pettit Alma M. teacher, h 240 George
— Caroline L. widow Alfred, h 249 George
— Catharine h 144 Livingston ave
— Ella, h 41 Remsen ave
— Robert M. banker N. Y. h 144 Livingston ave
— Robert W. physician N. Y. h 144 Livingston ave
— William O. brick mfr. h 186 Livingston ave
Petty Jane, widow Jehiel, h 314 George

Aaron E. Horner, CARPENTER and BUILDER
Jobbing Promptly Attended To
Shop: 214 Sandford St. Residence: 157 Codwise Ave.

John P. Wall, High-Grade Tailoring
115 Church St., New Brunswick, N. J.

Lehigh Coal

Harrison Avenue
Cor. Highland Avenue
Highland Park

HIGHLAND PARK
COAL YARD

PAUL F. WILLIAMS
Real Estate and Mortgage Loans
Insurance and Investments. Collections of Every Kind.
AUCTIONEER—CITY AND COUNTRY
413 GEORGE STREET 'PHONE 695

Petty William H. emp P. R. R. h 19 New
Pfeifer Peter, emp C. F. Jar Co. h 54 Richardson
Pfeiffer Barbara, widow Louis, h 134 Redmond
— Frederick, emp C. F. Jar Co. h 134 Redmond
— Henry, emp C. F. Jar Co. h 134 Redmond
— Louis, foreman, h 34 Oliver
— William, emp Neverslip Mfg. Co. h 54 Remsen ave
Pfeil Otto, grocer, 160 Throop ave. h do
Phaden John J. laborer, h 60 Jersey ave
Phelps Charles E. (Rev.) rector emeritus St. John the Evangelist Episcopal Church, h Cherry Lawn, Clifton ave
— Charles E. D. farmer, h Cherry Lawn, Clifton ave
Philippo Raffeal, h 135 Baldwin
— Constantine, emp J. & J. h 23 Division
Phillip William, laborer, h 237 Baldwin
Phillips Catharine E. emp J. & J. h 77 Throop ave
— Edward E. foreman C. F. Jar Co. h 77 Throop ave
— Eleanora, artist, h The Bayard
— George V. h 50 Remsen ave
— Laura Mrs. h The Bayard
— William G. livery, h 273 Redmond
Phoenix Fire Engine Co. No. 3, 24 Dennis
Pickering Elizabeth E. widow Joseph W. h 259 Suydam
— Joseph, engineer, h 149 Burnet
— Joseph W. driver, h 149 Burnet
Pierce Albert, motorman, h 17 New
— Annie Mrs. saloon, 51 Codwise ave. h do
— Charles W. clerk, h 28 Morris
— Ezekiel, emp J. & J. h 16 Morrell
— Henry C. foreman, h 28 Morris
— John F. coachman, h 54 Division
— Margaret, h 51 Codwise ave
— Margaret, widow Michael, h 51 Codwise ave
Pierson Alfred S. jeweler, h 94 Commercial ave
— Angela, h 144 Bayard
— Charles H. h 70 Seaman
— David S. foreman, h 86 Delevan
— George I. machinist, h 219 Handy
— Helen, h 144 Bayard

IF YOU ARE A JUDGE OF SHOES, Comparison will force you to buy your Shoes of us.
BEAM & CLARE, 362 George St.

GO TO **BEARS BROS.** For Your Most UP-TO-DATE
Ladies' Garments BEARS BROS. 19 Peace St. Tel. 143-R

Pierson Herbert W. clerk, h 270 Seaman
— John E. patternmaker, h 149 Welton
— Lilly B. domestic, 286 Redmond
— Walter, pressman, h 52 Albany
— Walter C. clerk, h 219 Handy
Pincus John, h 162 Burnet
Pinewood Collie Kennels, Easton ave. nr city limits
Pisfoeme Samuel, shoemaker, Bristol c Delafield, h 128 Somerset
Pitman M. E. Church, George c Oliver. Rev. J. Herbert Belting, pastor
Pitzner William E. insurance agt. h 76 Gunilden
Plasch Joseph, barber, 17 Easton ave. h 65 College ave
Plean Minnie, house furnishings, 48 Hiram, h do
Plechner Carolyn, school teacher, h 198 Somerset
— Estelle, h 198 Somerset
PLECHNER GEORGE J. lawyer, 389 George, h 198 Somerset. See professional card p 31
— Matilda, stenographer, h 198 Somerset
— Tobias, junk, 28 Bethany, h 198 Somerset
Plesch Joseph, barber, h 65 College ave
Pleva Joseph, laborer, h 57 Bishop
Plowoski John (Rev.) 94 Somerset
Plumb Joseph, janitor, h Clifton ave and George
Plumbley Minnie, emp J. & J. h 84 Bayard
Plunkett Joseph F. moulder, h 259 Comstock
Pockman Eleanor A. h 219 Townsend
— Margaret Z. h 219 Townsend
— P. Theodore (Rev.) pastor First Reformed Church, h 219 Townsend
— Theodore, student, h 219 Townsend
POKORNY JOSEPH (Nyitray & Pokorny) notary public, 85 French h 67 do
Poland Gideon, emp Sebolt, h 42 New
Polesky Michael, laborer, h 408 Sandford
Polgar George, laborer, h 10 Somerset
Polhemus David H. h 29 New
— Edwin A. clerk, h 61 Schureman
— Laura, stenogrpher, h Millstone

New Brunswick Garage
JOHN WEIGEL, Jr., Prop.
144-146 Church Street, New Brunswick, N. J.
Agent for Chalmers-Detroit Automobiles.
Excellent Facilities for the Storage and Care of Automobiles.
A Fully Equipped Machine Shop and Repair Department in Charge of a First Class Mechanic. 'Phone Connections

Call 583 New Brunswick for all your Drugs, Patent Medicines and Toilet Articles
WHOLESALE—RETAIL
WATMAN'S PHARMACY
YOU GET JUST WHAT YOU ASK FOR
ALWAYS OPEN

For All Foot Troubles Use
Lake Foot Rest Powder
Free Trial Packages at Druggists

Poli Pauline, domestic, h 251 Somerset
Police Station, 317 George
Pollard Harry W. paperhanger, 106 French, h do
— John, machinist, h 106 French
— Myron A. machinist, h 106 French
Polvet Peter, laborer, h 8 Catharine
Pomratz Adam, laborer, h 58 Easton ave
Pond Louise M. Mrs. h The Bayard
Ponter Isaac, tinsmith, h 280 Burnet
Poole Ida, h 86 Hassart
— Sarah, widow John, h 88 Welton
Posner Bertha, widow Isaac, h 90 Livingston ave
— David (I. Posner's Sons) h 90 Livingston ave
— Isaac Mrs. widow, h 90 Livingston ave
POSNER I. SONS (Louis, Julius D., Samuel and David) dry goods, 53-55 Church
— Julius D. (I. Posner's Sons) h 90 Livingston ave
— Louis (I. Posner's Sons) h 90 Livingston ave
— Samuel (I. Posner's Sons) h 90 Livingston ave
Post No. 67, G. A. R. 91 Morris
POST OFFICE, George c Albany. Charles W. Russell, postmaster
Postal Telegraph Cable Co. 89 Albany Wm. J. Kearney, mgr.
Potter Frederick J. garage, 18 Harvey, h 7 Louis
— Frederick J. jr. clerk, h 7 Louis
— John H. vice-pres. George Street Realty Co. 363 George, h Harrison ave H. P.
— J. Harold, clerk, h 7 Louis
— Wilbur C. machinist, h 198 New
Powelson Amanda A. h 55 French
— Mary A. widow Henry, h 100 Hamilton
— S. Louise, widow J. Edgar, h 227 Seaman
Powers Catharine, emp C. F. Jar Co. h 58 Morrell
— Elizabeth, emp J. & J. h 58 Morrell
— John J. stone cutter, h 255 Neilson
— Margaret, h 58 Morrell
— Martin, emp C. F. Jar Co. h 62 Richardson
— Mary, widow Thomas, h 58 Morrell
— Timothy, h 58 Morrell

WASHINGTON PURE RYE
JOHN FEE, JR.
Ferry and Washington Streets
SOUTH RIVER, N. J.
Tel. 8.L
FAMILY LIQUORS A SPECIALTY
LYONS & PARKER,
New Brunswick's Leading
Clothiers, Tailors and Furnishers.

Reaches 6,000 Homes
DAILY HOME NEWS
In Middlesex County every week day. No better advertising medium in Central New Jersey . .

Pozelski Joseph, laborer, h 376 Sandford
Pozik Louis, rubber worker, h 26 Commercial ave
Praetorius Fritz, bootmaker, h 157 Church
Prall John V. janitor, h 127 Commercial ave
Pratt Frank R. prof. Rutgers College, h 2 Winants Hall
Prazino Lena, widow, h 141 Remsen ave
Preger Abraham (Preger Bros.) h 96 Albany
— Bros. (Isaac C. and Abraham) props. The Hub, 59 Church
— Isaac C. (Preger Bros.) h 96 Albany
Prentiss Robert W. prof. Rutgers College, h Grant ave H. P.
Pressler George, clerk, h 17 Bartlett
Price Benjamin M. bus. N. Y. h 148 Livingston ave
— Edward J. chauffeur, h 23 Bartlett
— Henry, bus. N. Y. h 148 Livingston ave
PRICE HENRY C. (H. M. Price's Sons) h 77 Livingston ave
PRICE'S H. M. SONS (William H. and Henry C.) stoves, plumbing, etc. 249-255 Burnet
— Jeannette, widow John, h 355 George
— John, paperhanger, h 66 Throop ave
— John J. machinist, h 5 Guilden
— Joseph E. shipping clerk, h 5 Guilden
— Margaretta, h 148 Livingston ave
— Miles R. bus. N. Y. h 148 Livingston ave
— Sarah Mrs. h 123 Neilson
— Suzanna, school teacher, h 123 Neilson
— Thomas M. h 5 Guilden
PRICE WILLIAM H. (H. M. Price's Sons) h 77 Livingston ave
Pries Benjamin F. cigarmaker, h 31 Robinson
Priestley Clarence F. h 99 Burnet
— John, painter, h 99 Burnet
— L. Vorrie, laborer, h 99 Burnet
Prime Virginia F. h 78 Carroll pl
Pritting Barbara A. clerk, h 260 Commercial ave
— Elizabeth, h 260 Commercial ave
— Margaret, widow George, h 260 Commercial ave
— Mary E. h 260 Commercial ave
Prokof John, wireworker, h 246 George
Prospect Boiler Co. Codwise ave. c Powers. George E. Wildman, pres.; Harry Enoch, sec.; Edward Enoch, treas.

Only the Best and Most Reliable Paints, Stains, Enamels, and Varnishes, at the Lowest Prices,
WILL BE FOUND AT **Monigan's Pharmacy, 376 George St.**
'Phone 549. **You Are Safe When You Buy at Monigan's**

The "BEST" Laundry
JET-WHITE STEAM and HAND LAUNDRY
Arniel & MacPherson
First-Class and Prompt Work
80 CHURCH STREET
TELEPHONE 47 New Brunswick, N. J

P. J. YOUNG DRY GOODS COMPANY
Cor. George and Paterson Streets | DRY GOODS and NOTIONS, Cloaks, Suits, Wrappers, Carpets, Oil Cloths Mattings, Rugs and Curtains.
NEW BRUNSWICK, N. J.

IT TOUCHES THE SPOT. **Johnson's Belladonna Plasters** can be used in the place of all other kinds of plasters for strengthening, or relieving pain.
"Give Quicker and Better Effects than Any Other Make."

Protection Engine Co. No. 5, Washington nr George
Provident Building Loan Association, 383 George
PROVIDENT LIFE AND TRUST CO. OF PHILADELPHIA, represented by Howard M. Van Cleef, 94 Albany
Provost Anna D. dressmaker, 94 Church, h do
— Caroline, h 42 Railroad ave
— Charles, h 27 Morris
PROVOST CLARENCE A. electrician, 65 Schureman, h do. See adv p xxxvi
— Walter C. engineer, h 94 Church
Prudential Insurance Co. of America, Viehmann Building. John Gibson, supt.
PUBLIC SERVICE CORPORATION OF NEW JERSEY. Office, gas and electric departments, 392 George. William F. Thomas, agt. gas works, Washington opp. Peace; Electric station Albany cor. Peace. William A. Redshaw, asst. supt.
PUBLIC SERVICE CORPORATION OF NEW JERSEY. Electric Department, 23 Albany. William A. Redshaw, supt.
PUBLIC SERVICE CORPORATION OF NEW JERSEY. Gas Works, 13 Washington
Public Service Street Railway Department, 127 Albany
Puerschner Alfred H. painter, h 64 Lee ave
— John B. emp U. S. Express Co. h 174 Townsend
— William F. manager, h 80 Schureman
Pulley Ann Mrs. h 274 Comstock
Pumyea Esther I. h 173 Neilson
Purdy Frank B. engineer, h 206 Easton ave
Puritz Annie Mrs. h 31 Schureman
— Charles, clerk, h 33 Schureman
Purnell Lucy A. emp Mid. Shoe Co. h 6 Codwise ave
— Mary, widow James S. h 6 Codwise ave
— Minnie L. emp Mid. Shoe Co. h 6 Codwise ave
PUSTELNICK NATHAN, ladies' tailor, 324 Burnet. See adv p x
Pyatt George W. carder, h 16 James
— George W. jr. clerk P. O. h 16 James
— John E. carpenter, h 11 Alexander
— Orpha, h 244 Somerset

ROLFE BUILDING MATERIALS CO.
OFFICE, 181 BURNET STREET
Telephone 420, Burnet St. Office. Telephone 275-W, Baldwin St. Yard.
Prompt Service Quick Deliveries
BRICK, LIME, CEMENT, PLASTER
LUMBER, TIMBER, SHINGLES

GRAHAM & McCORMICK
Caterers, Confectioners, Fancy Cake Bakers and Ice Cream Manufacturers
74-76 CHURCH STREET, NEW BRUNSWICK, N. J.

—Q—

Quackenboss Alex. W. undertaker, h 25 Remsen ave
— Emma E. widow Irving, h 31 Mine
— James, clerk P. O. h 24 Codwise ave
QUACKENBOSS WILLIAM H. undertaker and embalmer, and sheriff, 98-100 Albany, h do. See adv p xi
Quad Christian F. shoemaker, 56 Dennis, h do
— Wilhelmina L. cashier, h 56 Dennis
Qual Martin H. (Rev.) pastor St. John's German Reformed Church, h 261 Townsend
Queen City Fire Insurance Co. of South Dakota, 417 George
Queenan Frank M. h 314 Suydam
— Thomas, saloon, 314 Suydam, h do
Quick William, driver, h 5 French
Quimby A. C. P. reporter Home News, h First ave. H. P.
Quinn Francis (Rev.) h 94 Somerset
— Joseph (Bell Hotel) h 7 Albany
— William J. baggagemaster, h 12 Alexander
Quint Elias A. emp Ives Needle Co. h 269 Townsend
— Everett A. diemaker, h 266 Townsend
— Nelson, mason, h 309 Handy
Qwon Glee, laundry, 126 Somerset, h do

—R—

Rabinowitz Benjamin, ice cream, h 66 John
Raciti Frank, shoemaker, 145 Paterson, h do
Racz George, grocer, 95 French, h do
— James, butcher, 79 French, h do
Radbortt Julius, tailor, 35 Peace, h 52 Church
Rafferty Mary, widow Daniel, h 146 French
Rahon Frank, shoemaker, 127 Easton ave. h 114 Guilden
Rompone Joseph, billiards, 147 Remsen ave. h do
— Julia, stenographer, h 145 Remsen ave
— Louis, driver, h 145 Remsen ave
— Vincent, butcher, 145 Remsen ave. h do
Ramseur Emma, widow, h 181 Handy

SAUNDER'S GARAGE Middlesex Motor Company Incorporated Telephone
Charging, Storage, Repairs, Sundries, Supplies. **Motor Vehicles** Gasoline, Electric, Steam Cars, Motor Cycles, Bicycles
95-97-99 Carroll Place Cor. George St., New Brunswick, N. J.

Strong Hardware Co.
289-291-293 BURNET STREET
White Lead, Oils of all kinds, Ready Mixed Paints, Glass, Etc.

PAINTING AND PAPERHANGING

UNITED PAINT and WALL PAPER CO.
Let Us Do Your Work
WE KNOW HOW
86 Church ST.

Middlesex Hollow Concrete Building Block Co.
MANUFACTURERS OF ALL KINDS OF
Concrete Blocks and Ornamental Stone
Factory: Remsen Ave. and Powers Street. Office: 18-20 Drift Street

Randall Caroline E. widow Darley, h Clifton ave nr Burnet
— Suydam, electrician, h Clifton ave nr Burnet
Randolph Alexander F. milk, 47 Drift, h do
— Alstyn F. civil engineer, h 45 Delevan
— Ambrose F. telegrapher, h 45 Delevan
— Catharine, clerk, h 336 Suydam
— Charles F. asst. supt. h 56 Codwise ave
— Clarence F. statistician, h 45 Delevan
— Dunham F. shoe, 39 Church, h 42 Comstock
— Edwin F. emp Ives Needle Co. h 129 French
— Florence E. F. clerk, h 319 George
— Harry C. F. photographer, 319 George, h 17 Louis
— James F. emp P. R. R. h 32 Welton
— Jeannette F. teacher, h 342 George
— John, h 51 Comstock
— John F. salesman, h 345 George
— John H. h 51 Comstock
— Joseph F. salesman, h 336 Suydam
— Mabel F. clerk, h 56 Codwise ave
— Marie F. h 103 Livingston ave
— Mary A. h 30 Remsen ave
— Mary S. widow Stelle, h 342 George
— Rachel F. widow Orville T. h 319 George
— Sarah J. widow Benjamin, h 51 Comstock
— William A. F. carpenter, h 33 Codwise ave
Rannazzisi Antonio, musician, h 115 Somerset
Ranta Tony, shoemaker, 72 Carroll pl. h do
Rappleyea Andrew, h 74 Welton
— Andrew E. emp J. & C. h 57 New
— George, farmer, h 9 Wyckoff
— Harry F. saloon, 53 Easton ave. h do
— Joseph C. emp J. & J. h 73 New
— Mary, widow Joseph, h 73 New
— William P. C. foreman, h 205 Townsend
RARITAN COAL CO. Commerce spuare. Robert E. Ross, mgr.
Raritan Engine Co. No. 4, 81 Remsen ave
RARITAN HOUSE (Klein's) 18 Albany. See adv p xx
Raritan River R. R. Depot, Sandford nr Throop ave
Rastall Alfred P. clerk Bd. of Water Coms. h 170 College ave

J. F. Bernhardt
140 Ward Street
Cor. Lee Ave. & Talmadge St.

General Contractor
Carting, Grading, Excavating
Building Moving. Telephone

Hullfish & Whitfield, Morrison Building
New Brunswick, N. J.
Real Estate and Insurance Mortgage Loans
Commissioners of Deeds 'Phone 662-J

Rastall Anna, school teacher, h 170 College ave
— John H. rural mail carrier, h 18½ Morrell
— Robert R. h 170 College ave
— T. Henry, sec. Bd. of Water Coms. h 170 College ave
— William, printcutter, h 13 Senior
Ratliffe Leonard M. watchmaker, h 171 George
Ratner Esther, student, h 222 Burnet
— Samuel (Rev.) rabbi Ahvas Achim Synagogue, h 222 Burnet
Ratoslen Roko, laborer, h 130 Paterson
Rattigan Margaret, milliner, h 114 Hamilton
Ratut Annie, dressmaker, 17 Albany, h do
— Raphael, linguist, 17 Albany, h do
Rausch Annie L. widow Abraham, h 8 Codwise ave
— Charles F. watchman, h 175 New
— Ethel I. clerk, h 8 Codwise ave
Raven Club, 11 Livingston ave
Raven John H. (Rev.) prof. Theological Sem. h 185 College av
Rayhon Vincent, dyer, h 7 Bartlett
Razik Amedad, laborer, h 250 Neilson
Rea Alice, h 305 Redmond
— Alice, widow John F. h 305 Redmond
— John, laborer, h 305 Redmond
— Nellie, emp J. & J. h 305 Redmond
— William J. painter, h 305 Redmond
Read Ida A. widow Charles, h 84 Bayard
Reagan Michael F. h 149 Handy
Reames Helen D. forewoman, h 20 Morris
— Thomas H. emp J. & J. h 20 Morris
Reardon John E. brakeman, h 76 Sicard
Rebinowitz Benjamin, cigars, 237 Burnet, h 66 John
Reckitts (U. S. A.) Ltd. blue mfrs. Georges rd and Sandford. William G. Bearman, mgr.
Redd Archibald, printer, h 270 Livingston ave
— Frank A. laborer, h 270 Livingston ave
— Hall H. glazier, h 270 Livingston ave
— James H. coachman, h 62 Bayard
Redensz Franz, laborer, h 171 Burnet
Redmond Albert C. clerk, h 125 Neilson

MERCHANT & BOYLAN Architects
349 George St., New Brunswick, N. J.
Telephone 609

John P. Wall,
The Best Tailor in Middlesex County
115 Church Street, New Brunswick, N. J.

PAUL F. WILLIAMS
Sells Farms, Rents Farms, Manages Farms
Real Estate in Every County in New Jersey
Business Opportunities Appraisals
413 GEORGE ST. 'Phone 695

Redmond Charles W. printer, h 21 Stone
Redshaw George, farmer, h Burnet nr Clifton ave
— George jr. h Burnet nr Clifton ave
— John R. farmer, h Burnet nr Clifton ave
REDSHAW WILLIAM A. supt. Public Service Corporation of N. J. Electric Department, h 11 Codwise ave
Reed Albert, foreman, h 44 Louis
— Benjamin, blacksmith, 128 Burnet, h 5 Carman
REED BROS. (John and Walton S.) painters and paper hangers, 183 Suydam. See adv p xxviii
— Catharine, widow Garrett S. h 224 Somerset
— Charlotte M. bookkeeper, h 14 Division
— Clara A. emp J. & J. h 5 Carman
— Clarence E. emp N. Y. h 203 Redmond
— Edgar L. sexton First Presbyterian Church, h 375 George
— Edward, waiter, h 169 Church
— Elizabeth F. laundry, 129 Easton ave. h do
— Frank, clerk, h 106 Welton
— George W. blacksmith, h 20 Dennis
— George W. bridgetender, h 14 Division
— Helen A. h 5 Carman
— H. A. h 87 Seaman
— Jacob F. fish, 62 Hiram, h 203 Redmond
REED JOHN (Reed Bros.) h 183 Suydam
— Julia, h 12 Schureman
— Katie, h 183 Suydam
— Lillian M. h 20 Dennis
— Mary A. widow John, h 183 Suydam
— Raymon V. emp box factory, h 5 Carman
— Reuben P. ship carpenter, h 68 Commercial ave
— Thomas J. emp J. & J. h 224 Somerset
REED WALTON S. (Reed Bros.) h 20 Dennis
— William, h 135 Easton ave
— William, driver, h 28 French
— William, machinist, h 59 Guilden
— William, policeman, h 55 Schureman
— William R. clerk, h 87 Seaman
— William R. stationer and bookseller, 380 George, h 207 Redmond

The HURLEY SHOE for MEN at $5.00
Is the BEST SHOE Proposition for the price ever built out of shoe leather
BEAM & CLARE, 362 George St.

BRANCH OFFICE: George and Schureman Sts. New Brunswick. 'Phone 559-W

RIVER ROAD HIGHLAND PARK 'Phone 110

ENTERPRISE LAUNDRY CO., L't'd

The Most Up-to-Date at Popular Prices. Either LADIES' or MEN'S CLOTHING at
Bears Bros., 19 PEACE STREET, New Brunswick, N. J. 'Phone 143-R

Reeder Jacob, plumber, h 49 Delafield
Reedy Catharine, telegrapher, h 181 Albany
— Michael, clerk N. Y. & N. J. Tel. Co. h 307 George
REEVE A. W. druggist, 229 George, h 193 do
Reeves Albert R. paperhanger, 289 Redmond, h do
— William H. T. lawyer, h 205 George
Regan Helen T. stenographer, h 101 Easton ave
— Leo T. plumber, h 101 Easton ave
— Margaret, widow John, h 66 Lee ave
— Mary, h 101 Easton ave
— Michael F. driver, h 149 Handy
— Patrick F. h 22 Lee ave
— Rosanna, widow Patrick, h 101 Easton ave
— Thomas, packer, h 140 Handy
Reid Albert V. driver, h 265 Delevan
— Charles, mason, h 30 Throop ave
— Charles W. clerk, h 270 Comstock
— Ellen, widow Matthew, h 189 College ave
— Elmer F. h 270 Comstock
— Harry, fireman, h 270 Comstock
— James, h 272 Comstock
— James E. clerk, h 277 Comstock
— Mary E. Mrs. grocer, 272 Comstock, h do
— Reuben H. driver, h 36 Hartwell
— Richard J. engineer, h 126 Codwise ave
REID WILLIAM L. mgr. Adams Express Co. h 189 College ave
Reihl William, picker, h 316 Seaman
Reiley Philip F. h 89 Richardson
— William, lawyer, 105 Carroll pl., h do
— William F. emp P. R. R. h 89 Richardson
Reilley Arthur A. h 21 James
— Helen R. stenographer, h 21 James
— Lawrence E. h 338 Suydam
— Mary A. stenographer, h 21 James
— Patrick L. emp J. & C. h 21 James
— William G. machinist, h 21 James
Reilly Anna M. dressmaker, 133 Suydam, h do
— Annie, weaver, h Easton ave opp Landing la
— Bernard B. plumber, h 25 James

New Brunswick Garage
JOHN WEIGEL, Jr., Prop.
144-146 Church Street, New Brunswick, N. J.
Agent for Chalmers-Detroit Automobiles.
Excellent Facilities for the Storage and Care of Automobiles.
A Fully Equipped Machine Shop and Repair Department in Charge of a First Class Mechanic. 'Phone Connections

Prescriptions are prepared just the way your doctor wants at **Watman's Pharmacy**
WHOLESALE and RETAIL
ALWAYS OPEN
Church and Neilson Sts.

COSGROVE · DETECTIVE! AGENCY
PHONE 4977 NEWARK. 92 PARK PLACE AT BROAD ST. NEWARK NIGHT PHONE 496 BRANCH BROOK

The Quick Relief for Suffering Feet
Lake Foot Rest
The Soluble Powder At Druggists 25 Cents

Reilly Bridget, h 46 Ray
— Catharine C. widow James, h 125 Somerset
— Charles J. driver, h 135 Somerset
— Elmer V. plumber, 135 Somerset, h do
— Florence, h 43 Neilson
— James J. emp P. R. R. h 24 Bartlett
— Mary, stenographer, h Easton ave opp Landing la
— Mary, widow Patrick, h Easton ave opp Landing la
— Patrick J. engineer, h 133 Suydam
— William, laborer, h 13 Albany
Reinecke Elizabeth, school teacher, h 282 George
Reinhardt Frederick, h 186 Seaman
Reinson Mary, widow John, h 402 Sandford
— Valentine, h 402 Sandford
Reisfeld Joseph, carpenter, h 28 Schureman
RELYEA EDWARD S. grocer, George c Church, h 265 Handy. See adv p xxxiv
— Harry A. h 265 Handy
Remsen Amelia, widow John L. h 61 Schureman
Remson Alix, harnessmaker, 6 Hiram, h 4 do
RENDLEMAN JOSEPH (United Paint and Wall Paper Co.) h 8 Dennis
Reng John, grocer, 59 Hiram, h 254 Suydam
Renk Albert, emp P. R. R. h 64 Easton ave
— Catharine, widow Ferdinand, h 64 Easton ave
— Emma, emp J. & J. h 64 Easton ave
— Eva I. emp J. & J. h 64 Easton ave
Renshaw Catharine R. widow Charles, h 270 Suydam
Revolinsky A. (Mary and Thomas Revolinsky) grocers, 251 French
— Charles, laborer, h 230 French
— John, h 55 Jersey ave
— Mary (A. Revolinsky) h 251 French
— Thomas (A. Revolinsky) h 251 French
Reyhon Franz, patternmaker, h 114 Guilden
— Paul, emp Hos. Co. h Senior nr Wyckoff
Reynolds Charles, h 179 George
— Florence, widow John, h 168 Albany
REYNOLDS HOWARD A. lawyer, 102 Church, h 179 George

LYONS & PARKER,
New Brunswick's Leading
Clothiers, Tailors and Furnishers.

Reaches 6,000 Homes
DAILY HOME NEWS
In Middlesex County every week day. No better advertising medium in Central New Jersey . .

Reynolds Joseph B. h 31 John
— Maud C. h 207 New
— Percy, emp J. & J. h 168 Albany
— Samuel M. draughtsman, h 207 New
— Walter B. chauffeur, h 207 New
— Walter C. machinist, h 207 New
— William W. tailor, h 168 Albany
Reznor Charles A. h 37 Oliver
Rhine Garrett, driver, h 102 Easton ave
— John A. butcher, h 102 Easton ave
Rhoades Eva, h 205 Somerset
Rhode Island Insurance Co. 349 George
Rhodes Horace, machinist, h 54 New
Rhoedder Anna, emp Newark, h 46 Throop ave
— Jacob, h 46 Throop ave
— John, driver, h 46 Throop ave
— Mary, emp C. F. Jar Co. h 46 Throop ave
Rhyne Andrew J. driver, h 20 Dennis
Rice Bridget E. widow Henry, h 137 Welton
— Ella M. widow Walter, principal Rice Industrial Literary Institute, h 110 Comstock
— Frederick, laborer, h 75 Delevan
— Helen A. h 137 Welton
— Industrial Literary Institute, 110 Comstock. Ella M. Rice, principal
— John H. student, h 110 Comstock
— John W. h 82 Carroll pl
— J. Kearney, counsellor-at-law, 102 Church, h 82 Carroll pl
— J. Warren, physician, 48 Paterson, h 88 Livingston ave
— May V. dressmaker, 137 Welton, h do
— Richard C. emp N. Y. h 82 Carroll pl
— Sallie N. h 82 Carroll pl
— S. Neilson, broker N. Y. h 82 Carroll pl
RICE WALTER D. (Hull & Rice) h 139 Welton
Richards Clarence R. bookkeeper, h 159 Baldwin
— Daniel, emp Ives Needle Co. h 53 Carman
— Elmer J. emp J. & J. h 159 Baldwin
— Ethel, h 53 Carman
— Henry L. mason, h 10 Talmadge

To be SURE of ACCURACY and Just What the Doctor Orders in Your PRESCRIPTIONS Take Them to
MONIGAN THE PRESCRIPTION SPECIALIST
Monigan's Pharmacy, 376 George Street
'Phone 549. You Are Safe When You Buy at Monigan's

The "BEST" Laundry
JET-WHITE STEAM and HAND LAUNDRY
Arniel & MacPherson
A 'Phone Call or a Postal Will Bring Us
80 CHURCH STREET
TELEPHONE 47 New Brunswick, N. J.

P. J. YOUNG DRY GOODS COMPANY
Cor. George and Paterson Streets | DRY GOODS and NOTIONS, Cloaks, Suits, Wrappers, Carpets, Oil Cloths Mattings, Rugs and Curtains.
NEW BRUNSWICK, N. J.

IT TOUCHES THE SPOT.
JOHNSON'S BELLADONNA PLASTERS
Better than Other Kinds of Plasters
TO RELIEVE PAIN

Richards Israel B. moulder, h 159 Baldwin
— Julia, h 53 Carman
— Sadie P. emp Mus. String Co. h 159 Baldwin
— William, carpenter, h 65 New
Richardson Allan S. h 92 Bayard
— Anna F. B. h 92 Bayard
— E. Grace, h 131 Somerset
— Harriet B. widow E. V. h 92 Bayard
— Harry H. (Burton & Richardson) h 216 George
— Jessie, clerk, h 131 Somerset
— John S. bartender, h Hotel Milton
— Margaret B. h 92 Bayard
— William, asst. postmaster, h 32 Bishop
RICHTER CONRAD, JR. barber, 361 George, h 297 Townsend. See adv p ix
— Frederick, carpet layer, h 158 Church
— Gertrude M. clerk, h 158 Church
— William, clerk, h 158 Church
Richthammer George F. butcher, h 108 Burnet
Ricker William E. conductor, h 124 Easton ave
Rickert Frederick C. foreman Hos. Co. h 94 Church
Riddel Edward H. carpenter, h 217 Neilson
Riddell Margaret, emp cigar factory, h 82 Lee ave
Riddle Thomas H. contractor, h 25 Remsen ave
Ridgeway Eliza S. widow Joseph, h 102 Hamilton
— Hazel M. student, h 12 Bartlett
— Joseph H. emp P. R. R. h 12 Bartlett
Riley Andrew, watchman, h 54 Stone
— Annie A. boxmaker J. & J. h 52 Albany
— Bridget, widow Michael, h 46 Ray
— Edward F. metal caster, h 54 Huntington
— Harry, machinist, h 54 Stone
— Henry T. student, h 52 Albany
— James, h 5 Spring
— James, laborer, h 54 Stone
— James A. emp C. F. Jar Co. h 302 Townsend
— James A. machinist, h 47 Dennis
— James F. clerk, h 54 Stone
— James J. embalmer, h 52 Albany

ROLFE BUILDING MATERIALS CO.
OFFICE, 181 BURNET STREET
Telephone 420, Burnet St. Office. Telephone 275-W, Baldwin St. Yard.
Prompt Service
Quick Deliveries
BRICK, LIME, CEMENT, PLASTER
LUMBER, TIMBER, SHINGLES

GRAHAM & McCORMICK
Caterers, Confectioners, Fancy Cake Bakers and Ice Cream Manufacturers
74-76 CHURCH STREET, NEW BRUNSWICK, N. J.

Riley Jennie, student, h 54 Stone
— John, boilermaker, h 12 Schureman
— John F. h 290 Townsend
— John V. bookkeeper, h 54 Stone
— Mamie, emp J. & J. h 5 Spring
— Margaret C. h 8 Easton ave
— Mary, emp U. S. Rubber Co. h 54 Stone
— Owen, hostler, h 52 Albany
— Thomas, h 20 Central ave
— William C. emp Ives Needle Co. h 290 Townsend
— Winifred, widow Owen, h 8 Easton ave
Ring Carl, shoemaker, h 72 Dennis
Ringel Abraham, saloon, 109 French, h do
Rink Gottlob E. machinist, h 121 Throop ave
Ringwood Howard, laborer, h 14 Railroad ave
Riportella Antonio, fruits, 177 Neilson, h 15 New
Riter Frank, rubberworker, h 33 Carman
— Matz, rubberworker, h 33 Carman
Ritter William H. purchasing agt. J. & J. h 266 George
Riva Ferdinand E. physician, 47 Bayard, h do
Roach Mary, widow Richard, h 141 Seaman
— Mary A. h 141 Seaman
Robbins Amelia W. h 41 French
— Franklin A. cigarmaker, h 41 French
— George B. salesman, h 22 Hartwell
— George R. watchman, h 125 Somerset
Roberts Arthur, emp J. & C. h 14 Scott
— Clara, h 14 Scott
— Cornelia, widow Joseph, h 175 Albany
— Edward W. (Rev.) h 280 Comstock
— Ernest W. student, h 280 Comstock
— George M. emp Hos. Co. h 175 Albany
— Jarvis, farmer, h Georges rd nr Allen's la
— John, felter, h 14 Scott
— Oscar S. clerk, h 14 Scott
— Susie E. h 21 Morris
— William H. D. laborer, h 175 Albany
Robertson Helen, h 200 Easton ave
— James, clerk, h 291 Burnet

SAUNDER'S GARAGE
Charging, Storage, Repairs, Sundries, Supplies.
Motor Vehicles
Middlesex Motor Company Incorporated Telephone
Gasoline, Electric, Steam Cars. Motor Cycles, Bicycles
95-97-99 Carroll Place Cor. George St., New Brunswick, N. J.

We make a specialty of laying Linoleum and Oilcloth, making Picture Frames and Window Shades to order, Curtain Poles and Fixtures, also Hanging Same.
ESTIMATES FURNISHED
WORK GUARANTEED
STRONG HARDWARE CO.,
289-291-293 Burnet Street

PAINTING AND PAPERHANGING

UNITED PAINT and WALL PAPER CO.
Let Us Do Your Work
WE KNOW HOW
86 Church St.

New Brunswick Storage Warehouse Co.
New Fire-Proof Annex. J. S. DAHMER, Sec. and Treas.
18 and 20 Drift Street, New Brunswick, N. J.

Robertson Tessie, boxmaker, h 200 Easton ave
— William, clerk, h 200 Easton ave
Robins May, widow Louis, h 90 Remsen ave
Robinson Anna, h 296 George
— Augustus, h 148 Suydam
— Charles, emp J. & J. h 177 George
— Elizabeth M. h 13 James
— Ellen M. widow William P. h 133 Church
— Frank, h 148 Suydam
— Frederick G. knit goods, 21 Robinson
— Henry W. clerk, h 133 Church
— Ida, h 136 Throop ave
— John P. emp J. & Co. h 13 James
— Lewis H. clerk, h 51 Burnet
— Louis N. fruit, h 255 George
— M. F. fruits, 5 Church, h 255 George
— Oscar, laborer, h 176 Commercial ave
— William, emp J. & C. h 75 Morrell
— William C. janitor, h 13 Alexander
— William H. carpenter, h 136 French
— William P. clerk, h 133 Church
— William P. jr. h 133 Church
Robotham David H. watchman, h 38 Schureman
Roche John S. driver Adams Express Co. h 260 Redmond
— Margaret A. h 260 Redmond
— Mary, widow Patrick, h 260 Redmond
Rockafellow George W. bookkeeper, h 173 Hamilton
— Henry, h 245 Hale
Rodbortt Julius, tailor, 35 Peace, h 52 Church
Rodenberger John G. painter, h 62 Delafield
Roderig Theodore E. vocalist, h 182½ Albany
Rodits Thomas, laborer, h 20 Easton ave
Roe Huldah H. h 72 Easton ave
— Sarah Q. h 72 Easton ave
Roechesky Albert, h 95 Delafield
Roedge, Thomas, laborer, h 18 Easton ave
Roehrich Matthias, shoemaker, 134 Neilson, h do
Roeser Richard, fish, 24 Easton ave. h Raritan ave nr Fourth, H. P.

The Good 5c. Cigars
Anna Held, Large Size
Little Continental, Small Size
FOR SALE BY ALL DEALERS.
See page xxx.

We Make Quick Sales. Why? We Have the Bargains
When you want to buy a property SEE **Hullfish & Whitfield,** Real Estate and Insurance Brokers
Morrison Building, Paterson St. Tel. 662-J
THEY SELL GAS MACHINES TOO

Rogers Charles H. warden County Jail, h Sheriff's house
— James, student, h Sheriff's house
Rohr Frederick R. clerk P. O. h 95 Throop ave
— Robert, plumber, h 46 Baldwin
— Robert F. tailor, h 95 Throop ave
Rolfe Ada I. stenographer, h 203 New
— Augustus, h 117 Neilson
ROLFE BUILDING MATERIALS CO. contractors' and masons' materials, 181 Burnet. J. H. Rolfe, pres.; Isaiah Rolfe, vice-pres.; Harry J. Rolfe, sec. and treas. See adv bottom lines
— Charles E. h 42 Remsen ave
— Charles E. clerk, h 19 Schureman
— Clarence G. demonstrator, h 88 Paterson
— Clarence W. stenographer, h 48 Hassart
— Edward C. lumber, h 42 Remsen ave
— Eliza J. widow James T. h 19 Schureman
— Frederick, bookkeeper, h 123 Somerset
— Garnett A. h 235 Livingston ave
— George K. plumber, h 88 Paterson
ROLFE HARRY J. sec. and treas. Rolfe Building Materials Co. h 123 Livingston ave
ROLFE ISAIAH, vice-pres. Rolfe Building Materials Co. h Metuchen
— Jennie, widow Frank T. h 19 Schureman
ROLFE JOHN H. pres. Building Materials Co. h 46 Livingston ave
— Joseph G. carpenter, h 203 New
— Julius M. clerk J. & J. h 337 Suydam
— Lucy, widow William, h 177 Livingston ave
— Marvin J. cigarmaker, h 19 Schureman
Rollins Elizabeth, widow Joseph J. h 262 Suydam
Romer Charles C. painter, h 86 John
ROMER EDWARD E. painter and decorator, 44 New, h do
Rommacher Philip, painter, h 75 Burnet
Romon Stephen, millworker, h 33 Wyckoff
Rooney Joseph J. h 219 Baldwin
— Leonard A. actor, h 221 Baldwin

Carpenter and Builder | **Aaron E. Horner** Shop: 214 Sandford St. Residence: 157 Codwise Ave. | Jobbing Promptly Attended to

John P. Wall, High-Grade Tailoring 115 Church St., New Brunswick, N. J.

HIGHLAND PARK DAIRY., HARRISON AVENUE
Aerated Milk and Separated Cream Bottled for Family Use. W. W. TEN EYCK, Proprietor. COR. HIGHLAND AVENUE

PAUL F. WILLIAMS
Real Estate and Mortgage Loans
Insurance and Investments. Collections of Every Kind.
AUCTIONEER—CITY AND COUNTRY
413 GEORGE STREET 'PHONE 695

Rooney Mary, domestic, h College ave c George
Rootham ———, h 69 Schureman
Rorke Lilly, h 36 Peace
Rosa Adolph J. barber, h 260 Burnet
— Paul O. barber, 260 Burnet, h do
Rose Elizabeth, widow Daniel M. h 138 Redmond
— Enoch, lineman N. Y. & N. J. Tel. Co. h Franklin Park tpk
— Frank E. painter, h 138 Redmond
Rosen Harry, grocer, 256 Burnet, h do
Rosenbaum Ignatz L. insurance agt. h 142 Paterson
Rosenberg Edward, clerk, h 1 Dennis
— Henry, peddler, h 6 Catharine
— Rita, widow Charles, h 6 Catharine
— William, laborer, h 6 Catharine
Rosenberger John M. barber, 49 Dennis, h 244 Somerset
Rosenblatt Isaac, salesman, h 51 Church
ROSNER CONRAD (Rosner & Son) h 146 Commercial ave
ROSNER JOHN H. (Rosner & Son) h 146 Commercial ave
ROSNER & SON (Conrad and John H.) blacksmiths and carriage builders, 144-146 Commercial ave. See adv p xxix
ROSS CHARLES D. sec. and treas. New Brunswick Fire Ins. Co. and vice-pres. Middlesex Title Guarantee and Trust Co. h 266 Seaman
— Elias, printer, h 98 Bayard
— George F. emp J. & C. h 295 Townsend
ROSS HARRY (Miles Ross & Son) h 152 Livingston ave
— John H. clerk, h 206 New
ROSS MILES & SON (Millard F., Harry and Robert E. Ross) wholesale coal dealers, 383 George c Church
ROSS MILLARD F. (Miles Ross & Son) h 108 Livingston ave
— Milton, bookkeeper, h 98 Bayard
— Morris C. tax assessor, h 300 George
ROSS ROBERT E. (Miles Ross & Son) and mgr. Raritan Coal Co. h 156 Livingston ave
— Robert L. emp U. S. Rubber Co. h 295 Townsend
— Samuel A. foreman Ives Needle Wks. h 202 Townsend
— William N. foreman Ives Needle Wks. h 159 Bayard
Roth Anthony, express, 189 Townsend, h do
— Frank, emp U. S. Rubber Co. h 93 Ray

We Fit the Feet of Growing Children
With Just the sort of SHOES THEY OUGHT TO WEAR
BEAM & CLARE, 362 George St.

Ready-to-Wear Clothing for Men. Superior to Custom Made.
BEARS BROS., 19 PEACE STREET Tel. 143-R

Roth Frank jr. tiremaker, h 93 Ray
— John, emp U. S. Rubber Co. h 59 Bartlett
— Joseph J. engineer, h 13 Hartwell
— Martin, emp U. S. Rubber Co. h 93 Ray
— & Co. butchers, 38 Church. Joseph Lowenthal, mgr.
Rotz Mary, h 293 Neilson
Rowland John, hotel and wood, 204 Commercial ave. h do
— John H. student, h 204 Commercial ave
— Kate, h 275 Handy
— Robert A. h 193 New
ROWLAND WILLIAM, china, glassware, etc. 3 Paterson Block, h 106 Bayard
Rowson Leslie G. foreman, h 16 Lee ave
Royston George, waiter, h 28 French
Rubeck Joseph, laborer, h 22 Commercial ave
Rubel Louis, house furnishing goods, 159 French, h do
Rubowich Myer, h 80 Burnet
Ruck Charles M. machinist, h 303 Neilson
RUCK FRED. plumbing, tinning, steam fitting, 150 Bayard c New, h 13 Railroad ave. See adv p xxxii
— Frederick, packer, h 305 Neilson
— Henry, baker, h 303 Neilson
— Matilda, h 303 Neilson
Ruckle Catharine, midwife, 113 Neilson, h do
— Elsie, h 113 Neilson
— William H. baker, 101 Neilson, h 113 do
— William H. jr. baker, h 113 Neilson
Ruckman Theodore, machinist, h 339 Suydam
Rudige John, laborer, h 130 Somerset
Rudisch Anthony, millworker, h 106 Somerset
Rudolph Frank, laborer, h 40 Somerset
— Henry, peddler, h 165 George
Rugl Nicholas, h 13 Hassart
Ruh Henry C. locksmith, 44 Dennis, h 53 Hiram
Ruhle Martin V. B. newsdealer, 2 Codwise ave. h 130 New
Ruis Sebastian, dry goods, 19 French, h do
Rule Carrie, school teacher, h 51 Remsen ave
— Charles R. carpenter, h 140 New
— Edwin R. tiremaker, h 56 Burnet

New Brunswick Garage
JOHN WEIGEL, Jr., Prop.
144-146 Church Street, New Brunswick, N. J.
Agent for Chalmers-Detroit Automobiles.
Excellent Facilities for the Storage and Care of Automobiles. A Fully Equipped Machine Shop and Repair Department in Charge of a First Class Mechanic. 'Phone Connections

Call 583 New Brunswick for all your Drugs, Patent Medicines and Toilet Articles
WHOLESALE—RETAIL
WATMAN'S PHARMACY
YOU GET JUST WHAT YOU ASK FOR
ALWAYS OPEN

MIDDLESEX CLUB WHISKY

Ferry and Washington Streets, South River, N. J. Telephone 8-L

CALL US UP

John Fee, Jr. WINES and LIQUORS

For All Foot Troubles Use

Lake Foot Rest Powder

Free Trial Packages at Druggists

RULE GEORGE B. carpenter and builder, 71 John, h 12 Remsen ave. See adv p xxxi
— Helen R. bookkeeper, h 140 New
— Howard C. asst. sec. N. B. Savings Inst. h 10 Union
— Jeremiah, clerk P. O. h 55 Washington
— John, engineer, h 51 Remsen ave
— Mary, widow Aaron, h 76 Schureman
— Margaret, widow William, h 55 Washington
— Robert, h 55 Washington
— S. Janet, h 12 Remsen ave
— Warren H. emp J. & J. h 75 New
— William E. emp shoe shop, h 56 Neilson
Rulewich Peter, h 251 French
Rundella Harry, laborer, h 198 Burnet
Runyon Anna, widow John, h 2 Baldwin
RUNYON BROS. (Peter P. and D. F. R. Runyon) wholesale grocers, etc. 227-231 Burnet
RUNYON CHARLES H. attorney-at-law, 381 George, h 155 Livingston ave
— Clarkson, broker, h 14 Union
— D. Augustus, emp rubber shop, h 285 Suydam
RUNYON D. F. R. (Runyon Bros.) h Mt. Kisco, N. Y.
— Edward T. telegrapher, h 64 John
— Elias Bergen, telegrapher, h 64 John
— Elias B. shipyard, 117 Burnet, h do
— James W. h 25 Morris
— Laurence P. physician, 422 George, h 14 Union
— Lemuel, ship carpenter, h 130 Burnet
— Morton K. emp J. & Co. h 298 Suydam
RUNYON PETER P. (Runyon Bros.) h 214 Redmond
— Sarah E. h 86 Delevan
— Theodore V. h 2 Baldwin
Rupert, John, barber, 227 Neilson, h H. P.
Rupp Charles F. printer, h 184 Easton ave
— Elizabeth, widow Abraham, h 184 Easton ave
— Helena, h 184 Easton ave
— Louisa, widow Abraham, h 125 Neilson
Rupprecht Catharine, h 192 Hale
— David, emp rubber shop, h 16 Neilson

LYONS & PARKER,

New Brunswick's Leading

Clothiers, Tailors and Furnishers.

Reaches 6,000 Homes
DAILY HOME NEWS
In Middlesex County every week day. No better advertising medium in Central New Jersey . .

Rupprecht John, laborer, h 38 Lee ave
— Mary, emp cigar factory, h 192 Hale
— Nellie, h 192 Hale
— Paul, machinist, h 192 Hale
Russell Albert E. foreman, h 68 Huntington
— Bertha Mrs. h 165 Comstock
RUSSELL CHARLES W. coal, flour, feed and grain, French c Schuyler; coal pockets Comstock and P. R. R. and postmaster, h 9 Union. See adv inside back cover
— Georgie, h 34 Schureman
— Louisa A. widow Hall, h 208 Suydam
— Louise, domestic, 262 Suydam
— Samuel, boatman, h 34 Schureman
— William, carpenter, h 165 Comstock
Russert Bertha, stenographer, h 336 George
— Bertha T. widow John W. h 336 George
Russler Jacob, painter, h 35 Central ave
Russo Alphonso, shoemaker, 114½ Somerset, h 68 Easton ave
— Charles, laborer, h 159 Baldwin
— Frank, insurance agt. h 140 Remsen ave
— Frank, pressman, h 115 Somerset
— Jacob, laborer, h 127 Seaman
Rust Helen M. h 118 New
— Louise B. h 118 New
RUST PHARMACAL CO. (THE) mfg. chemists, 360 George
— Schuyler H. clerk, h 71 Paterson
— Schuyler Leonard, h 118 New
RUST SCHUYLER S. druggist, George c Paterson, h 71 Paterson
— William & Sons Co. (William H. Rust) chemists, Bethany nr French
— William H. (William Rust & Sons) h 118 New
Rutan Florence Mrs. milliner, 86 Bayard, h do
— George C. asst. supt. Colonial Ins. Co. h 86 Bayard
RUTGERS ATHLETIC GROUNDS, 159 College ave
RUTGERS COLLEGE, Hamilton, George and College ave
RUTGERS COLLEGE PREPARATORY SCHOOL, College ave c Somerset; Boarding Department, Hamilton opp Robinson
— Nicholas G. jr. h 45 Paterson

You are protected against inferior quality and excessive prices when you make this store headquarters for
DRUGS, TOILET ARTICLES or PAINTS
Monigan's Pharmacy, 376 George Street
'Phone 549. You Are Safe When You Buy at Monigan's

The "BEST" Laundry
JET-WHITE STEAM and HAND LAUNDRY
Arniel & MacPherson
A Trial Bundle Will Convince You of Our Superiority
80 CHURCH STREET
TELEPHONE 47. New Brunswick, N. J.

P. J. YOUNG DRY GOODS COMPANY
Cor. George and Paterson Streets | DRY GOODS and NOTIONS, Cloaks, Suits, Wrappers, Carpets, Oil Cloths Mattings, Rugs and Curtains.
NEW BRUNSWICK, N. J.

IT TOUCHES THE SPOT.
Johnson's Belladonna Plasters can be used in the place of all other kinds of plasters for strengthening, or relieving pain.
"Give Quicker and Better Effects than Any Other Make."

RUTGERS NICHOLAS G. pres. N. B. Savings Institution, h 45 Paterson
RUTGERS STABLES, storage and warehouse, 39-41 Easton ave. Will J. McDede, prop.
Ruthem Albert P. machinist, h 69 Schureman
Ruzsovics Tholman, laborer, h 145 Bayard
Ryan Catharine, h 147 Sandford
— Catharine G. h 20 Division
— Edward, h 20 Division
— Enos H. baggagemaster P. R. R. h 121 Albany
— Frank, clerk, h 437 George
— Grace H. music teacher, h 20 Division
— John S. emp rubber shop, h 18 Lee ave
— Margaret A. milliner, h 20 Division
— Mary, widow Patrick, h 18 Central ave
— Mary, grocer, 18 Lee ave. h do
— Michael, h 49 Easton ave
— Michael, bridge builder, h 171 Albany
— Thomas, emp J. & C. h 22 Richmond
— Timothy, laborer, h 137 Neilson
— William, bartender, h 138 Guilden
Ryder Edward, machinist, h 68 Welton
— Elizabeth, nurse, Nichol ave opp Delevan
— Nelson S. driver, h 68 Welton
— William, machinist, h 68 Welton
Ryerson Annie V. D. h 59 Morris
— Theodore B. lawyer, h 258 Handy
— Theodore E. jr. bus. N. Y. h 258 Handy
Ryno Frances E. J. saleswoman, h 247 George
— Henry, driver, h 25 Prospect
— Jennie M. h 247 George
— Katherine B. widow James jr. h 247 George
— Rebecca, widow Henry, h 25 Prospect
— Walter S. janitor, h 145 Church

—S—

Sabadia Jan, laborer, h 25 French
Sablotsky Anton, dry goods, 426 George, h do

ROLFE BUILDING MATERIALS CO.
OFFICE, 181 BURNET STREET
Telephone 420, Burnet St. Office. Telephone 275-W, Baldwin St. Yard.
Prompt Service
Quick Deliveries
BRICK, LIME, CEMENT, PLASTER
LUMBER, TIMBER, SHINGLES

GRAHAM & McCORMICK
Caterers, Confectioners, Fancy Cake Bakers and Ice Cream Manufacturers
74-76 CHURCH STREET, NEW BRUNSWICK, N. J.

Sabo Joseph, carpenter, h 26 Easton ave
— Joseph, laborer, h 6 Somerset
— Louis, laborer, h 15 Condict
— Michael, laborer, h 11 Railroad ave
Sacred Heart Church (R. C.) 58-60 Throop ave. Rev. James F. Devine, pastor
Sacred Heart Convent, 109 Suydam
Sacred Heart Parochial School, Suydam c Commercial ave
Saeff Harry, butcher, h 230 Burnet
Sage (Gardner A.) Library, Seminary pl. John C. Van Dyke, librarian
Sahn Esther R. h 139 Neilson
SAHN ISRAEL, ladies' tailor, 139 Neilson, h do. 'Phone 349-L2
St. Francis Convent, Easton ave opp Huntington
St. James M. E. Church, Easton ave c Hamilton
St. John's German Reformed Church, Albany c George. Rev. M. H. Qual, pastor
St. John the Baptist Church (German R. C.) 26-32 Neilson. Rev. Joseph F. Keuper, pastor
St. John the Baptist Convent, 24 Neilson
St. John the Baptist Parochial School, 22 Neilson
St. John the Evangelist Church (Episcopal) 181-189 George. Rev. Charles E. Phelps, rector emeritus
St. Ladislaus Church (R. C.) (Hungarian) 213 Somerset. Rev. John N. Szeneczey, pastor
St. Mary's Home, 260 Easton ave
St. Peter's Cemetery, Somerset c French. Dennis Byrne, supt.
ST. PETER'S GENERAL HOSPITAL, Somerset c Hardenbergh
St. Peter's R. C. Church, Somerset nr George. The Rt. Rev. Monsignor John A. O'Grady, pastor
St. Peter's School (R. C.) Somerset c Division
Salenger Lawrence, engineer, h 40 Codwise ave
Salisbury Charles H. bookkeeper Samuel Lederer & Son, h Somerset opp St. Peter's Cemetery
Salkolska Bronislava, emp cigar factory, h 142 Lee ave
Salkovitz Abraham, tailor, h 4 New
Salmon Christopher W. caretaker, h College ave c George
Saloom Joseph, varieties, 112 Somerset, h do

SAUNDER'S GARAGE
Charging, Storage, Repairs, Sundries, Supplies.
Motor Vehicles
Middlesex Motor Company Incorporated Telephone
Gasoline, Electric, Steam Cars. Motor Cycles, Bicycles
95-97-99 Carroll Place Cor. George St., New Brunswick, N. J.

Strong Hardware Co.
289-291-293 Burnet St.
Hardware, Iron and Steel. Factory and Mill Supplies, Horse Goods, and Everything for a Well-appointed Stable

PAINTING AND PAPERHANGING

UNITED PAINT and WALL PAPER CO.
Let Us Do Your Work
WE KNOW HOW
86 Church ST.

Middlesex Hollow Concrete Building Block Co.
MANUFACTURERS OF ALL KINDS OF
Concrete Blocks and Ornamental Stone
Factory: Remsen Ave. and Powers Street. Office: 18-20 Drift Street

Saloom Saloom, fruits, 13 Easton ave. h 112 Somerset
Salvation Army Headquarters, 135 Neilson
Salvo Catharine, h 146 French
Sammis Jesse B. clerk, h 335 Townsend
Sammons Ellis, carpenter, h 246 George
— John, driver, h 246 George
Samsel B. F. jr. contract clerk N. Y. & N. J. Tel. Co. h Sayreville, N. J.
Samuels William H. driver, h 126 French
— William S. bookkeeper, h 126 French
Sanderson Albert, laborer, h 348 Seaman
— Delbert, driver, h 31 Guilden
— Walter E. ship carpenter, h 60 John
Sandor Rose, h 215 Somerset
Sands Andrew, emp J. & J. h 31 Bartlett
— William K. laborer, h 42 Codwise ave
Sanfedele Emil, barber, 143 Church, h do
Sanford Francis J. decorator, h 397 Sanford
Sangston Mary, widow Edward, h 196 Somerset
Sansberry Carrie M. music teacher, 39 Oliver, h do
— John H. colormixer, h 39 Oliver
Sansouci Frank, emp J. & J. h 6 Sicard
Santo Antonio, shoemaker, 9 Sicard, h do
Sanzer, Matthias, tailor, h 34 Richmond
Sapienza Josephine, h 53 Throop ave
Sapiro Alexander, kindling wood, 10 Oliver, h 160 Burnet
— E. peddler, h 21 John
Saporansky Harry, peddler, h 105 Burnet
Sappol Max (Sappol & Orenshian) h 29 John
— & Orenshian (Max Sappol and Max Orenshian) grocers, 26 Hiram
Sarvas Steve, blacksmith, h 17 Guilden
Sasche Antonio, laborer, h 130 Somerset
SAULSBERRY CHARLES E. physician, 75 Livingston ave. h do. Office Hours: 8 to 10 a. m., 1 to 3 p. m., 7 to 8 p. m.
Saults John T. conductor, h 305 Seaman
— Thomas V. laborer, h 305 Seaman
Saunders Albertus C. watchman, h 97 Carroll pl

J. F. Bernhardt
140 Ward Street
Cor. Lee Ave. & Talmadge St.

General Contractor
Carting, Grading, Excavating
Building Moving. Telephone

Hullfish & Whitfield, Morrison Building
New Brunswick, N. J.
Real Estate and Insurance Mortgage Loans
Commissioners of Deeds 'Phone 662-J

SAUNDERS GARAGE (Middlesex Motor Co. Inc.) George c Carroll pl. H. Clark Saunders, pres.; Charles A. White, vice-pres.; L. A. Voorhees, sec. See adv bottom lines
SAUNDERS H. CLARK, pres. Middlesex Motor Co. h 97 Carroll pl.
— James L. linotyper, h 22 Morrell
Savage Edward A. student, h 30 Louis
— John, boatman, h 261 Comstock
— John F. h 30 Louis
— Mary A. telephone opr. h 30 Louis
— Patrick F. fireman, h 30 Louis
Sawyer Anna, emp Hos. Co. h 66 Schureman
— David B. needleworker, h 66 Schureman
— Florence S. stitcher, h 66 Schureman
— Millie C. emp Hos. Co. h 66 Schureman
Scalt Joseph, laborer, h 376 Hale
Scanlon Annie, widow George, h 10 Burnet
— Fannie, cigarmaker, h 10 Burnet
— James, mgr. Hanover Shoe Co. h 26 Morrell
Schacht Frederick, buttonmaker, h 114 Easton ave
Schackmann Peter, machinist, h 223 Burnet
Schaeffer Charles A. bookkeeper, h 9 Neilson
— Katherine, dressmaker, 9 Neilson, h do
— Margaret, widow Charles, h 9 Neilson
Schaffer Charles, h 163 Baldwin
Schaible Jacob E. grocer, steamboat dock, h do
Schanbrunn Morriss, butcher, h 10 Schureman
Schanck Hattie E. emp U. S. Rubber Co. h 77 Hassart
— Luke, watchman, h 77 Hassart
SCHANCK T. ELY, cashier People's Nat. Bank, h 19 Union
— Walter W. clerk, h 95 Throop ave
Scharlach Mary, widow Eugene, h 6 Easton ave
Schatzer Charles, carpenter, h 59 Commercial ave
Schatzman Jacob, butcher, 220 Burnet, h do
SCHEIDIG LEONARD, cafe and restaurant, 135 Albany, h do. See adv p xx
Schelich Joseph, baker, 94 Throop ave. h do
Schemenick Mary, h 85 French

MERCHANT & BOYLAN Architects
349 George St., New Brunswick, N. J.
Telephone 609

John P. Wall, The Best Tailor in Middlesex County
115 Church Street, New Brunswick, N. J.

Leave Work or Orders at
Enterprise Laundry Co., Limited
George and Schureman Sts.
PHONE 559-W

PAUL F. WILLIAMS
Sells Farms, Rents Farms, Manages Farms
Real Estate in Every County in New Jersey
Business Opportunities Appraisals
413 GEORGE ST. 'Phone 695

SCHENCK ARTHUR V. lawyer, 41-43 Paterson, h Redcliff, H. P. See professional card p 31
— Building, 41-43 Paterson
— Charles, porter, h r 39 Robinson
— Charles A. h 195 Livingston ave
— Edward, laborer, h 139 Hale
SCHENCK ELBERT S. asst. treas. and pur. agt. DeWitt Wire Cloth Co. Bellville, h Livingston ave. c Hale
— Elizabeth, widow Howard, h 139 Hale
— Emma, h 275 Comstock
— Eva K. h 130 New
— Ferdinand S. (Rev.) prof. Theological Sem. h Seminary pl
— Ferdinand S. jr. student, h Seminary pl
— Georgianna, h 253 Handy
— Georgianna, h 130 New
— Georgie, domestic, h 31 Codwise ave
— Howard F. coachman, h 253 Handy
— Ira, h 7 Duke
— Isaac S. (Rev.) h 28 Paterson
— John H. hostler, h 189 Redmond
— Lula, h 275 Comstock
— Lydia, h 275 Comstock
— Maud H. h Seminary pl
— Nora V. h Seminary pl
— Stella, h 253 Handy
— Walter, h 90 Throop ave
— Walter F. driver, h 253 Handy
SCHENCK WARREN R. lawyer, 41-43 Paterson, h 210 Hale. See professional card p 31
— W. Earle, h 28 Paterson
Scherres Theodore, mason, h 114 French
SCHEUER DAVID (Scheuer & Bro.) h Newark, N. J.
SCHEUER MOSES (Scheuer & Bro.) h Newark, N. J.
SCHEUER & BRO. (David and Moses) grocers, 38 Church. Joseph Cohn, mgr. See adv p xxix
Schieber Heinrich, rubberworker, h 36 Hassart
— Katharine, domestic, h 42 Albany
— Margaret Mrs. h 36 Hassart
— Theresa, h 36 Hassart

IF YOU ARE A JUDGE OF **SHOES,** Comparison will force you to buy your Shoes of us.
BEAM & CLARE, 362 George St.

GO TO **BEARS BROS.** For Your Most UP-TO-DATE
Ladies' Garments BEARS BROS. 19 Peace St. Tel. 143-R

Schilling Peter, emp U. S. Rubber Co. h 19 New
Schipmann Henry G. detective, h 274 Sandford
Schlam Charles, clothier, 19 Hiram, h do
Schlank John, tiremaker, h 111 Seaman
Schlee Christopher, emp Ives Needle Co. h 270 Somerset
— Henry, carrier P. O. h Georges rd c Commercial ave
Schleifer John, tireworker, h 4 Liberty
Schleimer Samuel, lawyer, h 306 George
SCHLESINGER FRANK, cigar mfr. and dealer, 105 Church, h 78 Bayard
SCHLESINGER WILLIAM, coal, grain and flour, 1 Water, and sec. New Brunswick Brewing Co. h 338 George
Schlosser Arthur, carpenter, h 23 Abeel
— Charles H. machinist, h 293 Seaman
— Henry, carpenter, h 23 Abeel
— Lucy V. A. bookkeeper M. Wallach, h R. F. D. No. 5
— Margaret S. h 77 Bishop
— William F. (Schlosser & Kuhlthau) h 211 George
— William F. jr. emp Home News, h 211 George
— & Kuhlthau (William F. Schlosser and Charles H. Kuhlthau) liquors, 60 Dennis
Schlotthauer Joseph, tailor, h 18 Easton ave
Schmalholz Laurentz T. h 224 Handy
Schmeckenbecker William G. foreman, h 41 Railroad ave
— Wiiliam G. jr, slater, h 41 Railroad ave
Schmelik Annie, emp C. F. Jar Co. h 248 Burnet
— Anthony, h 248 Burnet
— Mary, cigarmaker, h 248 Burnet
Schmid Robert, emp J. & Co. h 121 Somerset
Schmidt August, truckman, h 47 Bishop
— Catharine, widow George E. h 17 Oliver
— Charles, emp N. Y. h 209 Handy
— Charles B. truckman, h 136 French
— Elizabeth, h 17 Oliver
— Elizabeth H. clerk, h 211 Handy
— Express, 16 Oliver
— George E. jr. h 17 Oliver
— Gertrude, student, h 209 Handy
— Gertrude K. student, h 211 Handy

New Brunswick Garage
JOHN WEIGEL, Jr., Prop.
144-146 Church Street, New Brunswick, N. J.
Agent for Chalmers-Detroit Automobiles.
Excellent Facilities for the Storage and Care of Automobiles.
A Fully Equipped Machine Shop and Repair Department in Charge of a First Class Mechanic. 'Phone Connections

Prescriptions are prepared just the way your doctor wants at **Watman's Pharmacy**
WHOLESALE and RETAIL
ALWAYS OPEN
Church and Neilson Sts.

The Quick Relief for Suffering Feet
Lake Foot Rest
The Soluble Powder At Druggists 25 Cents

Schmidt Henry, tailor, h 209 Handy
— John, bootmaker, h 223 Burnet
— John, machinist, h 58 Dennis
— John, rubberworker, h 69 Handy
— John jr. machinist, h 58 Dennis
— Louisa, h 17 Oliver
— Mary, h 17 Oliver
— Millie C. cigar packer, h 32 Hassart
— Peter, fireman, h 32 Hassart
— Valentine, butcher, 31 Easton ave. h 340 George
— Wendel, bartender, h 189 Albany
— William A. machinist, h 211 Handy
Schmit Charles, carpenter, 393 Sandford, h do
— Frank, rubberworker, h 393 Sandford
— John, carpenter, h 393 Sandford
— William J. carpenter, h 393 Sandford
Schmitt Anna, widow Conrad, h 133 Neilson
Schneeweiss Henry P. bus. N. Y. h 49 Bayard
— Mary P. widow F. M. h 49 Bayard
Schneider Adam, rubberworker, h 15 Duke
— Annie K. school teacher, h 54 Easton ave
— Bros. (Edward R. and Charles) newsdealers and cigars, 126 Albany
— Charles (Schneider Bros.) h 54 Easton ave
— Edward, buttonmaker, h 15 Duke
— Edward R. (Schneider Bros.) h 54 Easton ave
— Elizabeth, h 15 Duke
— Florence S. h 272 Somerset
— Frank, emp Neverslip Mfg. Co. h 10 Lee ave
— Frederick C. city engineer, Viehmann Bldg. h 261 Suydam
— George, inspector, h 214 George
— George, shoes, 52 Easton ave. h 54 do
— John, rubberworker, h 15 Duke
SCHNEIDER JOHN H. (Healman & Schneider) h 39 Robinson
— Laura M. school teacher, h 54 Easton ave
— Lillian M. h 54 Easton ave
— Matthew, tiremaker, h 15½ Hassart
— May E. cigarmaker, h 272 Somerset
— Stephen, h 36 Hartwell

COSGROVE · DETECTIVE! AGENCY
92 PARK PLACE AT BROAD ST. NEWARK
PHONE 4977 NEWARK. NIGHT PHONE 496 SOUTH ORANGE

LYONS & PARKER,
New Brunswick's Leading
Clothiers, Tailors and Furnishers.

Reaches 6,000 Homes
DAILY HOME NEWS
In Middlesex County every week day. No better advertising medium in Central New Jersey . .

Schneider Stephen C. painter, h 272 Somerset
— Theresa D. cigarmaker, h 272 Somerset
— William, clerk, h 116 Easton ave
Schoenberg John, mason, h 223 Burnet
Schokler Samuel, tailor, h 31 Schureman
Scholz Paul, blockcutter, h 11 Abeel
— Robert, pianomaker, h 11 Abeel
Schomp Elizabeth M. widow William A. h Seminary pl
Schoof Henry, laborer, h 318 Seaman
— Louise H. h 318 Seaman
Schorsch Bertha, domestic, h 89 Church
Schroeder Adolph, emp Stamm & Holzworth, h 58 Neilson
— Charles W. grocer, 116 Somerset, h 62 Guilden
— Cornelia D. prin. Prim. Dept. Livingston High School, h 62 Guilden
— Frederick, h 64 Lee ave
— Frederick, laborer, h 58 Neilson
— George A. driver, h 97 Commercial ave
— Harry, emp needle works, h 58 Neilson
— Katherine, widow Adolph, h 58 Neilson
— Louise, emp C. F. Jar Co. h 58 Neilson
— Martha, h 62 Guilden
Schrum George, sawyer, h 21 Courtlandt
— Nicholas, rubberworker, h 21 Courtlandt
— Sabina, widow Nicholas, h 146 Bayard
SCHUCK OTTO L. cafe, 412 George, h 410 do
Schuer John, baker, h 79 Throop ave
SCHUG EDGAR, mgr. Grand Union Tea Co. h 226 George
— Naomi C. h 226 George
Schultz Herman, rubberworker, h 11 Lock ave
— Ignatz, laborer, h 163 French
— Isaac A. h 206 Handy
— John, rubberworker, h 10 Bishop
— Julius, laborer, h 14 Schureman
— William, carpenter, h 136 George
Schumacher Edward, emp J. & J. h 84 Guilden
— Frederick A. machinist, h 147 Burnet
— George D. emp J. & J. h 84 Guilden
— Mary, widow Richard, h 84 Guilden

You Will Find Only the Best and Most Dependable Drugs and Medicines at MONIGAN'S PHARMACY,
376 George St. Phone 549. YOU ARE SAFE WHEN YOU BUY AT MONIGAN'S
(23)

The "BEST" Laundry
JET-WHITE STEAM and HAND LAUNDRY
Arniel & MacPherson
A Trial Bundle Will Convince You of Our Superiority
80 CHURCH STREET
TELEPHONE 47. New Brunswick, N. J.

P. J. YOUNG DRY GOODS COMPANY
Cor. George and Paterson Streets | DRY GOODS and NOTIONS, Cloaks, Suits, Wrappers, Carpets, Oil Cloths Mattings, Rugs and Curtains.
NEW BRUNSWICK, N. J.

IT TOUCHES THE SPOT.
JOHNSON'S BELLADONNA PLASTERS
Better than Other Kinds of Plasters
TO RELIEVE PAIN

Schumacher Richard D. emp J. & J. h 84 Guilden
Schureman Howard B. h 74 Bayard
SCHUREMAN JAMES P. physician, 74 Bayard. Office hours: 9-11 a. m., 2-4 and 7-8 p. m. Phone I
SCHUSSLER'S RESTAURANT, bakers and confectioners, 378 George
Schussler Christine, h 102 Bayard
SCHUSSLER FREDERICK M. (Schussler's) h 102 Bayard
— John, emp Milltown, h 197 Commercial ave
— Kate, widow Frederick, h 102 Bayard
Schuyler Isaac, carpet layer, h 69 Schureman
— William S. h 95 Bayard
Schwab Dora M. blue packer, h 118 Paterson
— Elizabeth, widow Cornelius, h 118 Paterson
— Frederick, grocer, 143 Throop ave. h do
— John, h 43 Peace
Schwartz Bessie, clerk, h 108 Paterson
— David, huckster, h 135 Burnet
— Essie, stenographer, h 183 Albany
— Eva Mrs. h 135 Burnet
SCHWARTZ HERMAN, cigar mfr. 8 Peace, h 183 Albany
— Isidor, peddler, h 108 Paterson
— Jennie, milliner, h 85 John
— Joseph, furniture, 288 Burnet, h do
— Leon, tailor, 39 Peace, h 85 John
— Max, shoemaker, 7 Easton ave. h 118 Somerset
Schwartzman Max, furrier, 84 Church, h 155 do
— Solomon, grocer, 6 Jersey ave and 266 Burnet
Schwenger John, supt. Hertzog Hall, h do
Scott Austin, prof. Rutgers College, h 24 Livingston ave
— Francis, baker, h 8 Bethany
— Frederick W. student, h 2 Railroad ave
— Gertrude F. widow John C. h 157 Bayard
— Harold F. student, h 86 Schureman
— James, laborer, h 9 Marsh's al
— James E. clerk, h 8 Bethany
— Marie, h 8 Bethany
— Martin J. wireworker, h 8 Bethany
— Smith, baker, 2 Railroad ave. h do

ROLFE BUILDING MATERIALS CO.
OFFICE, 181 BURNET STREET
Telephone 420, Burnet St. Office. Telephone 275-W, Baldwin St. Yard.
Prompt Service
Quick Deliveries
BRICK, LIME, CEMENT, PLASTER
LUMBER, TIMBER, SHINGLES

GRAHAM & McCORMICK
Caterers, Confectioners, Fancy Cake Bakers and Ice Cream Manufacturers
74-76 CHURCH STREET, NEW BRUNSWICK, N. J.

Scott Thomas P. packer, h 8 Bethany
SCOTT WILLIAM A. baker, 6 Bayard, h 86 Schureman
— William L. baker, h 2 Railroad ave
Scudder Charles J. h 99 Livingston ave
— Cora, h 245 French
— Elizabeth M. h 230 Hamilton
— Myron T. prof. Rutgers College, h 230 Hamilton
— Samuel, driver, h 186 Hale
— Timbrook, driver, h 245 French
Seals Helen, widow Charles, h 290 Suydam
Seaman Anna M. h 108 Suydam
— Charles B. dynamo tender, h 342 Townsend
— Elizabeth C. machine opr. h 40 Richmond
— Ephraim, shoemaker, h 195 New
— Henry J. emp P. R. R. h 75 Richardson
— Hope G. seamstress, h 195 New
— John, h 40 Richmond
— John H. pressman, h 195 New
— Lewis W. messenger, h 64 Dennis
— Lizzie M .h 293 Sandford
— Nelson, emp J. & C. h 30 Morrell
— Theodore V. florist, 108 Suydam, h do
— William H. sawyer, h 293 Sandford
— William J. h 293 Sandford
Seamon Anna, h 222 Baldwin
— Elizabeth, widow Henry, h 222 Baldwin
— George T. emp U. S. Rubber Co. h 222 Baldwin
Searle J. Preston (Rev.) prof. Theological Sem. h Seminary pl
Searles James H. machinist, h 93 Louis
— Mildred, h 93 Louis
— Phineas C. insurance agt. h 9 Codwise ave
Sears Albert D. (Rev.) pastor Livingston Avenue Baptist Church, h 55 Livingston ave
Searvas Louis, pool, 83½ French, h 7 Sicard
Sebastian Nicholas, h 82 Senior
Sebolt Catharine, widow John, h 183 Delevan
SEBOLT CONRAD (Middlesex Supply Co.) and contractor, teamster, moving vans and general trucking, 16 Richmond, h do. See adv p xxvi

SAUNDER'S GARAGE
Charging, Storage, Repairs, Sundries, Supplies.
Motor Vehicles
Middlesex Motor Company Incorporated Telephone
Gasoline, Electric, Steam Cars, Motor Cycles, Bicycles
95-97-99 Carroll Place Cor. George St., New Brunswick, N. J.

STRONG HARDWARE CO.
289-291-293 BURNET STREET
House Furnishing Goods, Window Shades, Linoleums, Oilcloths, Matting, Bathroom Fixtures and Supplies

PAINTING AND PAPERHANGING

UNITED PAINT and WALL PAPER CO.
Let Us Do Your Work
WE KNOW HOW
86 Church St.

New Brunswick Storage Warehouse Co.
New Fire-Proof Annex. J. S. DAHMER, Sec. and Treas.
18 and 20 Drift Street, New Brunswick, N. J.

Sebolt William, farmer, h Georges rd and city limits
Seccari Antonia, emp Hos. Co. h 36 Bartlett
— Olga, emp U. S. Rubber Co. h 36 Bartlett
— Rudolph, emp Hos. Co. h 36 Bartlett
Second Reformed Church, George c Albany. Rev. Mancius H. Hutton, pastor
Second Workingmen's Building and Loan Association, 40 Paterson. James McCloskey, pres.; Patrick Hagerty, sec.; A. V. Harding, treas.
Security Building and Loan Association (The) 413 George. D. D. Williamson, sec.
SEDAM CHARLES W. justice of the peace and notary public, Spring c Paterson, h 86 Paterson
— Charles W. jr. h 86 Paterson
— Hattie, h 251 George
— Joseph A. carpenter, h 251 George
— Walter C. student, h 86 Paterson
SEE CORNELIA A. MISS, librarian Free Public Library, h Winants Hall, College Campus
Seele Ernest A. clerk J. & J. h 71 New
— Joseph O. barber, 40 Church, h 71 New
Seemann C. August, florist, h 60 Baldwin
Segatty Alexander, laborer, h 166 Hamilton
Sehensky Walter, coremaker, h 253 French
Sehi Adam, laborer, h 26 Schureman
Seibell Frank, molder, h 15 John
— Herman, farmer, h 15 John
Seiferth Antonia, widow Morris J. h 79 New
— Emma C. emp J. & J. h 79 New
— Lillian M. emp J. & J. h 79 New
Seiffert August, farmer, h George nr Nichol ave
SEIFFERT BROS. (George C. and Henry) booksellers, stationers and newsdealers, 60 Dennis. See adv p xxxi
SEIFFERT GEORGE C. (Seiffert Bros.) h 52 Dennis
— Henrietta, h 52 Dennis
SEIFFERT HENRY (Seiffert Bros.) h 38 Remsen ave
— Mary, widow George, h 52 Dennis
Seig Theodore, clerk, h 207 Burnet
Seigret John H. painter, h 31 New

The Good 5c. Cigars
Anna Held, Large Size
Little Continental, Small Size
FOR SALE BY ALL DEALERS. See page xxx.

We Make Quick Sales. Why? We Have the Bargains
When you want to buy a property SEE **Hullfish & Whitfield,** Real Estate and Insurance Brokers
Morrison Building, Paterson St. Tel. 662-J
THEY SELL GAS MACHINES TOO

Selby John J. special officer, h 55 Richardson
Selover Elsie, h 50 Throop ave
— Harriet, widow Isaac, h 50 Throop ave
— Nettie, widow Alfred, h 96 Throop ave
— Thomas, machinist, h 24 New
Semenek Stephen, h 44 Guilden
Semple Jacob, emp P. R. R. h 165 Throop ave
Senatore Alphonso, junk, 135 Baldwin, h do
Seng Anna, shoes, 48 Easton ave, h 50 do
— Eugene W. chemist, h 50 Easton ave
— Harry W. canvasser, h 107 Carroll pl
— Sophie E. h 50 Easton ave
Senter John, laborer, h 33 Easton ave
Serensen Sarah, widow John, grocer, 137 Commercial ave. h do
— Sofus, driver, h 123 Commercial ave
— William, blacksmith, h 123 Commercial ave
Serviss Albert, h Livingston ave opp Charles
— Anna, h Livingston ave opp Charles
— Harriet, h Livingston ave opp Charles
— Jennie, school teacher, h Livingston ave opp Charles
— May, h Livingston ave opp Charles
Severns M. T. Miss, h 27 Morris
— William H. accountant, h 27 Morris
Sexton John, student, h 422 George
Shadoski Anthony, laborer, h 152 Burnet
Shamy Abraham, laborer, h 250 Neilson
— Jacob, laborer, h 250 Neilson
— Kate, h 250 Neilson
Shane Benjamin, peddler, h 29 John
Shanholtz Harry, clerk, h 28 Hiram
— Joseph, clothing, 20 Hiram, h 28 do
— Lillian, h 28 Hiram
— Meyer, clerk, h 28 Hiram
Shann Ellena, boarding, 350 George
— Emma M. milliner, h 350 George
— George V. h 261 Redmond
— Harry C. h 350 George
— Helena Mrs. h 350 George
— Robert P. h 350 George

Aaron E. Horner, CARPENTER and BUILDER
Jobbing Promptly Attended To
Shop: 214 Sandford St. Residence: 157 Codwise Ave.

John P. Wall, High-Grade Tailoring
115 Church St., New Brunswick, N. J.

Lehigh Coal

Harrison Avenue
Cor. Highland Avenue
Highland Park

HIGHLAND PARK
COAL YARD

PAUL F. WILLIAMS
Real Estate and Mortgage Loans
Insurance and Investments. Collections of Every Kind.
AUCTIONEER—CITY AND COUNTRY
413 GEORGE STREET 'PHONE 695

Shann Robert W. h 350 George
Shannon Ann, h 400 Sandford
— John J. coffee broker, h 99 Easton ave
— Margaret, widow John, h 28 John
— Marie, clerk, h 28 John
— Michael J. engineer P. R. R. h 78 Louis
— Mignon M. Miss, h 419 George
SHANNON PATRICK A. physician, 419 George. Office hours: 9-12 a. m., 7-8 p. m. Phone 235-J
— Simon F. jr. fireman P. R. R. h 226 Somerset
— William, laborer, h 28 John
Shapiro Anna, widow Abraham, dry goods, 32 Hiram, h do
— Charles, saloon, 114 Burnet, h do
— Jacob (Shapiro & Adler) h First ave. H. P.
— Louis, blacksmith, 20 New, and junk, 18 New, h do
— & Adler (Jacob Shapiro and I. A. Adler) dry goods, 1 Peace
Shardlow Mary, widow William, h 9 Liberty
— William H. h 32 Paterson
Sharkey James, saloon, 161 Albany, h do
— John A. h 161 Albany
— John J. carpenter, h 161 Albany
Sharp Frank, moulder, h 279 Neilson
Sharples William G. mariner, h 157 Hamilton
Shaughnessy William, fireman, h 61 Stone
Shaw James, mgr. F. M. Woolworth & Co. h 36 Hardenbergh
— Thomas H. bookkeeper, h 165 Baldwin
Shea Catharine, widow Patrick H. h 143 Delevan
Sheble Annie, emp J. & J. h 98 Senior
— George A. driver, h 98 Senior
— William J. boatman, h 98 Senior
Sheehan James H. contractor, h 29 Hardenbergh
— John J. brakeman, h 24 Alexander
Sheerer Charlotte, widow Elmer, h 34 Remsen ave
Sheff David, grocer, 29 John, h do
— Morris, huckster, h 63 John
Shellenberger Charles, carpenter, h 341 Suydam
— John H. painter, h 341 Suydam
Shepherd Arthur, machinist, h 29 Alexander
Sheppard J. Layton, freight agent, h 143 Sandford

IF YOU ARE A JUDGE OF SHOES, Comparison will force you to buy your Shoes of us.
BEAM & CLARE, 362 George St.

GO TO **BEARS BROS.** For Your Most UP-TO-DATE
Ladies' Garments BEARS BROS. 19 Peace St. Tel. 143-R

Shepperd Lester, hodcarrier, h 192 Remsen ave
Sheridan Ann, h 160 Somerset
— Catharine, h 40 New
— Edward N. shoe burnisher, h 147 Burnet
— Frank S. planer, h 147 Burnet
— Margaret A. tailoress, h 40 New
— Stephen, driver, h 147 Burnet
— Thomas J. musician, h 40 New
Sheriff's Office, Court House Square. William H. Quackenboss, sheriff
Sherlock Ella, h 229 Hamilton
— Mary, h 229 Hamilton
Sherrod John W. boatman, h 198 Burnet
Shetzer George, laborer, h 67 Burnet
Shif Benjamin, peddler, h 146 Burnet
Shiffner Adolph, butcher, h 108 Baldwin
— Edward, clerk, h 108 Baldwin
— Frederick, clerk, h 108 Baldwin
— Harry, student, h 108 Baldwin
— Henry F. carpenter, h 108 Baldwin
Shine Cornelius, carpenter, h 138 Hamilton
— Edward J. emp P. R. R. h 42 Division
— Harry J. tiremaker, h 42 Division
— James T. A. clerk, h 138 Hamilton
— Jennie, h 138 Hamilton
— John M. h 42 Division
Shipman D. Leroy, clerk, h 191 Neilson
— Louis B. clerk J. & J. h 191 Neilson
— Mary S. widow William B. h 191 Neilson
Shomo Samuel, cigarmaker, h 72 Schureman
Shore Nahum D. horticulturist, h 106 Townsend
Short James, laborer, h 104 Hamilton
Shrader Henry A. barber, 321 George, h 19 Morris
SHUCK CHARLES H. (S. J. Shuck & Son) h 123 Bayard
— George F. carpenter, h 173 Hamilton
— Sylvester J. carriage trimmer, h 123 Bayard
SHUCK S. J. & SONS (William A. and Charles H. Shuck) carriage and automobile painters, 10 Spring. See adv p xii
SHUCK WILLIAM A. (S. J. Shuck & Sons) h 123 Bayard

New Brunswick Garage
JOHN WEIGEL, Jr., Prop.
144-146 Church Street, New Brunswick, N. J.
Agent for Chalmers-Detroit Automobiles.
Excellent Facilities for the Storage and Care of Automobiles.
A Fully Equipped Machine Shop and Repair Department in Charge of a First Class Mechanic. 'Phone Connections

Call 583 New Brunswick for all your Drugs, Patent Medicines and Toilet Articles
WHOLESALE—RETAIL
WATMAN'S PHARMACY
YOU GET JUST WHAT YOU ASK FOR
ALWAYS OPEN

For All Foot Troubles Use
Lake Foot Rest Powder
Free Trial Packages at Druggists

Shultise Frederick, tiremaker, h 40 Central ave
— Sadie E. h 23 Hardenbergh
— Samuel, overseer of poor, h 23 Hardenbergh
— Samuel J. student, h 23 Hardenbergh
Shults Mary, widow Simon, h 144 Throop ave
Shultz Adam, carpenter, h 10 Louis
Shurla Josie, cigarmaker, h 55 Jersey ave
Shuster Washington C. laborer, h 310 Townsend
Shute Thomas, emp C. F. Jar Co. h 178 Hamilton
— Walter W. foreman, h College Farm
Sica John, grocer, 97 Remsen ave. h do
Sickes Louis, pianomaker, h 185 Hamilton
Sidells Abraham, clerk, h 136 Church
Siebels John, rubberworker, h 54 Handy
Siebert Robert W. carpenter, h 101 Throop ave
— William, collector, h 101 Throop ave
Sieg Theodore, clerk, h 207 Burnet
Siegert George H. machinist, h 140 Townsend
Siemons Adelia, h 264 Suydam
— Emma, h 264 Suydam
— Josie, h 264 Suydam
— William, h 264 Suydam
— William F. bus. N. Y. h 64 Schureman
Sievenpiper Joel, foreman, h 149 Somerset
— Melvin, foreman, h 156 Somerset
Sieverding John, driver, h 65 Comstock
— Mary, widow Clemens, h 65 Comstock
Silberspitz Rosa, h 25 Kirkpatrick
Silcox John, carpenter, h 8 James
Siler Nicholas, h 189 Burnet
Sillcocks Frances J. clerk, h 236 Hamilton
— George W. watchman, h 238 Hamilton
SILLCOCKS HOWARD, sec. and treas. The Loyal T. Ives Co. h River rd. H. P.
— Lucretia, widow Elias, h 167 Church
Silva Tobey, grinder J. & J. h 18 Hiram
Silzer Anna E. music teacher, 23 Schuyler, h do
— Anthony, stenographer, 46 Paterson, h 119 Easton ave
— Christina, widow Theodore, h 23 Schuyler

LYONS & PARKER,
New Brunswick's Leading
Clothiers, Tailors and Furnishers.

WASHINGTON PURE RYE
JOHN FEE, JR.
Ferry and Washington Streets
SOUTH RIVER, N. J.
Tel. 8.L
FAMILY LIQUORS A SPECIALTY

Reaches 6,000 Homes
DAILY HOME NEWS
In Middlesex County every week day. No better advertising medium in Central New Jersey . .

Silzer Christine, h 38 Albany
— Elizabeth, h 23 Schuyler
— Lillie, h 38 Albany
SILZER GEORGE S. counselor-at-law, 46-48 Paterson, h Metuchen, N. J. See professional card p 31
— John H. clerk, h 23 Schuyler
— William, law clerk George S. Silzer, h R. F. D. No. 1
Simmons Bert G. emp J. & J. h 64 College ave
— Edward, driver, h 184 Handy
— James B. machinist, h 7 Morris
Simmons Marie W. Mrs. boarding, 7 Morris, h do
Simpson Joseph M. musician, h 26 Abeel
— Marie M. h 26 Abeel
Sincere Cyril, emp J. & Co. h 32 James
Singer Sewing Machine Co. 309 George. Thos. Dolson, mgr.
Sipes Henry, h 16 Neilson
Sipos John, laborer, h 36 Somerset
Sisco John, rubberworker, h 16 John
Siskie John, emp J. & J. h 166 Burnet
Sisters of Charity, 24 Neilson
Skehan F. Harvey, clerk, h 214 George
— John, foreman, h 214 George
Skevington William, Conductor P. R. R. h 264 Handy
Skewis Ada, clerk, h 9 Senior
— Ellen, widow George, h 6 High
— Emma J. vocal teacher, h 6 High
— Eva L. bookkeeper, h 9 Senior
— Gertrude E. stenographer, h 9 Senior
— Louisa, widow Edwin, h 9 Senior
— Mary E. clerk, h 9 Senior
— Samuel, machinist, h 47 Burnet
— Samuel G. plumber, h 78 Louis
— T. Harold, bookkeeper, h 9 Senior
Skillman Annetta V. widow T. Henry, h 205 Redmond
— Charles G. agt. A. & P. Tea Co. h 161 George
— John, driver, h 48 Throop ave
— Kate H. widow David, h 221 George
— Louis H. emp Ives Needle Co. h 179 French
— Mary C. h 179 French

Only the Best and Most Reliable Paints, Stains, Enamels, and Varnishes, at the Lowest Prices,
WILL BE FOUND AT 'Phone 549. **Monigan's Pharmacy, 376 George St.**
You Are Safe When You Buy at Monigan's

The "BEST" Laundry
JET-WHITE STEAM and HAND LAUNDRY
Arniel & MacPherson
First-Class and Prompt Work
80 CHURCH STREET
TELEPHONE 47 New Brunswick, N. J

P. J. YOUNG DRY GOODS COMPANY
Cor. George and Paterson Streets | DRY GOODS and NOTIONS, Cloaks, Suits, Wrappers, Carpets, Oil Cloths Mattings, Rugs and Curtains.
NEW BRUNSWICK, N. J.

IT TOUCHES THE SPOT. **Johnson's Belladonna Plasters** can be used in the place of all other kinds of plasters for strengthening, or relieving pain.
"Give Quicker and Better Effects than Any Other Make."

Skillman Mary T. milliner, h 221 George
— Thomas, driver, h 312 Handy
Skomal Jacob, yardman, h 137 Guilden
Skourlas John, bootblack, 407 George, h do
Skriloff Abraham, furniture, 26 Peace, h do
Slack Clarence M. physician, 48 Livingston ave. h do
Slafko Martin, fireman, h 75 Burnet
Slawek Wendell, tireworker, h 137 Neilson
Slayback Henry R. blockcutter, h 72 Welton
Slingerman Joseph J. needle maker, h 51 Morrell
— Mae, emp cigar factory, h 212 Suydam
— Mary Mrs. h 212 Suydam
Slocum Joseph, laborer, h 127 Lee ave
Slonim David, h 38 Albany
— Solomon, jeweler, 35 Church, h 93 Bayard
Slover Adeline, emp Nat. Mus. String Co. h 138 Delevan
— Mary Mrs. h 109 Talmadge
Slovick Wendel, rubber worker, h 137 Neilson
Small John, emp J. & J. h 8 Somerset
SMALLEY FRED C. (William Smalley & Bro.) h 151 Welton
SMALLEY WILLIAM (William Smalley & Bro.) h 140 Paterson
SMALLEY WILLIAM & BRO. (William and Fred C.) plumbers and tinsmiths, 33 Albany. Phone 121-W
Smith Andrew F. motorman, h 142 Church
— Andrew J. engineer, h 1 Hamilton
— Ann, widow George, h 313 Suydam
— Annie A. dressmaker, 38 Bayard, h do
— Annie V. h 134 Somerset
— Arthur, h 159 Church
— Arthur F. student, h 73 Bishop
SMITH ARTHUR LELAND, physician. 62 Bayard, h do. Office hours: 8-9 a. m., 2.30-3.30 and 7-7.30 p. m.
— A. Elizabeth, h 164 New
— Benjamin I. bookkeeper, h 113 Codwise ave
— B. B. dentist, h 410 George
— Carrie, h 38 Bayard
— Catharine, h 67 John
— Catharine A. h 10 Bayard

ROLFE BUILDING MATERIALS CO.
OFFICE, 181 BURNET STREET
Telephone 420, Burnet St. Office. Telephone 275-W, Baldwin St. Yard.
Prompt Service
Quick Deliveries
BRICK, LIME, CEMENT, PLASTER
LUMBER, TIMBER, SHINGLES

GRAHAM & McCORMICK
Caterers, Confectioners, Fancy Cake Bakers and Ice Cream Manufacturers
74-76 CHURCH STREET, NEW BRUNSWICK, N. J.

Smith Charles, laborer, h 250 Neilson
— Charles, laborer, h rear 15 Schureman
— Charles H. printer, h 308 George
— Charles W. student, h 27½ Bartlett
— Cornelius V. carpenter, h 90 Schureman
— Cyrus C. music teacher, 219 Redmond, h do
— Daniel, inspector, h 1 Stone
— David, driver, h 26 Welton
— David F. saloon, 191 Burnet, h 182 do
— Digby, wheelwright, h 306 Townsend
— Douglass, student, h 219 Redmond
— Edward, emp Ives Needle Co. h 12 Burnet
— Edward M. rubber worker, h 313 Suydam
— Edward S. laborer, h 182 Albany
— Elbert O. hats, 19 Church. Charles R. James, mgr.
— Elizabeth, h 116 Easton ave
— Elizabeth, widow John C. h 214 Suydam
— Elizabeth, emp cigar factory, h 76 Sicard
— Elizabeth M. stenographer, h 73 Bishop
— Elizabeth T. h 24 James
— Ella C. widow James R. h 79 Hassart
— Ellen, h 108 Neilson
— Elmer O. stenographer, h 90 Schureman
— Elwood H. printer, h 306 Suydam
— Irvin N. h 68 Jersey ave
— Ethel, h 250 Neilson
— Fannie Bell, h The Bayard
— Florence, h 18 Remsen ave
— Florence B. h 19 Robinson
— Florence B. stenographer, h 217 Redmond
— Florence M. stenographer, h 113 Codwise ave
— Frank W. burnisher, h 159 Church
— Frederick A. letter carrier, h 92 Guilden
— George, h 12 Burnet
— George, gardener, h George nr Landing lane
— George B. emp J. & J. h 19 Robinson
SMITH GEORGE D. sign painter, 17 Carman, h 115 Throop ave. See adv next page
— George J. bartender, h 123 French

SAUNDER'S GARAGE
Charging, Storage, Repairs, Sundries, Supplies.
Motor Vehicles
Middlesex Motor Company Incorporated Telephone
Gasoline, Electric, Steam Cars, Motor Cycles, Bicycles
95-97-99 Carroll Place Cor. George St., New Brunswick, N. J.

Strong Hardware Co.
289-291-293 BURNET STREET
White Lead, Oils of all kinds, Ready Mixed Paints, Glass, Etc.

PAINTING AND PAPERHANGING

UNITED PAINT and WALL PAPER CO.

Let Us Do Your Work

WE KNOW HOW

86 Church ST.

Middlesex Hollow Concrete Building Block Co.

MANUFACTURERS OF ALL KINDS OF

Concrete Blocks and Ornamental Stone

Factory: Remsen Ave. and Powers Street. Office: 18-20 Drift Street

Smith Grace, student, h George nr Landing lane
—Harriet, cook, h 108 George
—Harriet Mrs. h 125 Albany
—Harry, bartender, h 125 Albany
—Helen C. h 258 Suydam
—Henry B. painter, h 217 Redmond
—James, salesman, h 217 George
—James F. stenographer, h 76 Sicard
—James N. sec. Pen Carbon Manifold Co. h 207 Seaman
—James P. hatter, h 217 George
—James T. painter, h 69 Huntington
—Jason B. huckster, George nr Landing la
—John, h 73 Huntington
—John, emp P. R. R. h 76 Sicard
—John jr. h 76 Sicard
—John A. clerk, h 24 James
—John A. saloon, 123 French, h do
—John B. prof. Rutgers College, h 157 College ave
—John E. foreman, h 159 Church
—John F. bartender, h 272 Neilson
—John J. pilot, h 61 Bishop
—John L. blacksmith, 224 Neilson, h H. P.
—John P. h 134 Somerset
—John S. flagman, h 134 Somerset
—Joseph, carpenter, h 104 Burnet
—Joseph, driver, h 161 Burnet
—Joseph A. needle maker, h 39 Guilden
—Joseph J. h 59 John

GEORGE D. SMITH

ARTISTIC DELINEATOR OF

MODERN SIGNS

Plain and Artistic Lettering of Every Description

Acid Etching on Glass and Metals

Shop, 17 Carman Street Residence, 115 Throop Avenue

New Brunswick, N. J.

J. F. Bernhardt

140 Ward Street

Cor. Lee Ave. & Talmadge St.

General Contractor

Carting, Grading, Excavating

Building Moving. Telephone

Hullfish & Whitfield, Morrison Building
New Brunswick, N. J.
Real Estate and Insurance **Mortgage Loans**
Commissioners of Deeds 'Phone 662-J

Smith Joseph H. emp J. & J. h 65 Richardson
— Lizzie, h 250 Neilson
— Loretta A. bookkeeper, h 73 Bishop
— Louis R. laborer, h 212 Hale
— Louise, h 69 Paterson
— L. Kilpatrick, h 33 Mine
— Mabel F. domestic, 55 Livingston ave
— Margaret C. widow James, h 73 Bishop
— Mary, h 78 Bayard
— Mary, widow Clarence, h 73 Burnet
— Mary A. widow Thomas, h 13 Stone
— Mary A. widow Thomas, saloon, 272 Neilson, h do
— Mary C. h 123 French
— Mary C. widow Lewis P. nurse, h 13 Schureman
— Mary C. clerk, h 73 Bishop
— Mary F. Mrs. h 60 Welton
— Matthew F. h 134 Somerset
— Michael F. emp C. F. Jar Co. h 30 Morris
— Ralph O. prof. Rutgers College, h Richardson
— Robert C. clerk, h 90 Schureman
— Sadie A. school teacher, h 113 Codwise ave
— Sarah F. h 164 New
— Sophia, widow David L. h 69 Paterson
— Thomas, h 182 Burnet
— Thomas, driver, h 272 Neilson
— Thomas J. laborer, h 261 Comstock
— Tracy L. clerk, h 69 Paterson
— Walter, emp Michelin Tire Co. h 217 Redmond
— Walter H. blacksmith, h 14 Handy
— Walter W. bill clerk, h Raritan Landing
— William, laborer, h 73 Burnet
— William B. & Co. stock brokers, Viehmann Bldg. John F. Downing, mgr.
— William C. driver, h 313 Suydam
— William H. blacksmith, h 14 Handy
— William H. laborer, h 24 James
— William J. shoefitter, h 159 Church
Smolensky Anthony, laborer, h 404 Sandford
Snead Edward C. drug clerk, h 133 Paterson
— Velina, widow Edward J. h 133 Paterson

MERCHANT & BOYLAN **Architects**
349 George St., New Brunswick, N. J.
Telephone 609

John P. Wall, *The Best Tailor in Middlesex County*
115 Church Street, New Brunswick, N. J.

PAUL F. WILLIAMS
Sells Farms, Rents Farms, Manages Farms
Real Estate in Every County in New Jersey
Business Opportunities Appraisals
413 GEORGE ST. 'Phone 695

Snedeker Bertha M. h 16 Alexander
— Charles, fireman, h 28 Richmond
— Elizabeth, widow Daniel, h 12 Throop ave
— Harry E. bookkeeper, h 261 Redmond
— Isabella, widow Oscar, h 49 Neilson
— John I. mason, h 16 Alexander
— John H. bartender, h 84 Albany
— Lulu B. h 16 Alexander
— Mary C. widow Cornelius, h 91 Bayard
— Mary J. widow William C. h 150 Bayard
— Raymond M. clerk, h 209 Suydam
— Sarah G. h 150 Bayard
— Theodore, mason, h 16 Alexander
— William W. clerk U. S. Rubber Co. h 209 Suydam
Sneed William, laborer, h 146 Lee ave
Snitzler John, bricklayer, h 378 Delevan
— Winifred Mrs. h 378 Delevan
Snowhill William W. agt. Prudential Ins. Co. h Spottswood
Snuska Martin, fireman, h 45 Bartlett
Snyder Annetta E. cashier, h 98 French
— Charles, printer, h 10 Drift
— Charles G. driver, h 292 Seaman
— George D. blacksmith, h 40 Codwise ave
— Jacob P. driver, h 346 Hale
— John A. tiremaker, h 243 Powers
— John L. emp J. & J. h 75 New
— Joseph, butcher, 57 Albany, h 59 do
— Lena F. h 10 Drift
— Lillian, h 10 Drift
— Lizetta, teacher, h 98 French
— Peter M. foreman, h 31 Albany
— Phoebe, widow, h 186 Hale
— Sarah Mrs. h 75 New
— William, porter, h 20 Railroad ave
— William H. machinist, h 98 French
Soden Edward E. h 158 New
— W. Ross, painter, h 2 Bayard
Sofield Jefferson D. bottler, h 54 Hassart
— Mabel L. student, h 54 Hassart

The HURLEY SHOE for MEN at $5.00
Is the BEST SHOE Proposition for the price ever built out of shoe leather
BEAM & CLARE, 362 George St.

BRANCH OFFICE: George and Schureman Sts. New Brunswick. 'Phone 559-W
RIVER ROAD HIGHLAND PARK 'Phone 110
ENTERPRISE LAUNDRY CO., L't'd

The Most Up-to-Date at Popular Prices. Either LADIES' or MEN'S CLOTHING at
Bears Bros., 19 PEACE STREET, New Brunswick, N. J. 'Phone 143-R

Sofield Randolph, mason, h 136 Baldwin
Solmson Robert J. vice-pres. Janeway Button Co. h 96 Easton ave
Solomon Bertrand, foreman, h 189 New
— David B. grocer, 130 Bayard, h 209 New
— Edythe, school teacher, h 189 New
— Harry, cigar mfr. 435 George, h 189 New
— Mae B. milliner, h 209 New
— Mary, widow Norman, h 32 Schureman
— Mary B. milliner, h 209 New
— Philip, cigarmaker, h 43 Schureman
— Serena S. h 189 New
— William H. distributor, h 209 New
Sommers David, foreman, h 7 Paterson
Sonderson George, emp Crong Mfg. Co. h 102 Remsen ave
SOTIROPULOS GEORGE, prop. Olympia Confectionery, 340 George, h do. See adv p xi
Sourbier Jennie, emp J. & J. h 58 Lee ave
Southward James, h 334 Handy
Soyak Ellen, h 146 Hamilton
Space Edward W. machinist, h 73 Remsen ave
— George N. machinist, h 73 Remsen ave
— Jennie M. h 73 Remsen ave
— Ruth E. student, h 73 Remsen ave
Spader William V. bookkeeper Hos. Co. h First ave. H. P.
Speigle Wendel, tailor, h 132 Burnet
Spenelli Michael, h 25 Prospect
Sperbeck Andrew J. gardener, h 72 Louis
Sperling William E. broker N. Y. h 138 Livingston ave
Sperou Charles, laborer, h 23 Division
— Nellie h 23 Division
SPERRY & HUTCHINSON CO. (THE) trading stamps, 193 Neilson. Fletcher Brush, mgr.
Spille Anthony, emp P. R. R. h 3 Duke
— Mary Mrs. h 185 Redmond
Spittle Louisa, h 48 Guilden
Spitz Isidore, clerk, h 45 Church
SPITZ SAMUEL, ladies' and gents' outfitter, 43-45 Church, h do

New Brunswick Garage
JOHN WEIGEL, Jr., Prop.
144-146 Church Street, New Brunswick, N. J.
Agent for Chalmers-Detroit Automobiles.
Excellent Facilities for the Storage and Care of Automobiles.
A Fully Equipped Machine Shop and Repair Department in Charge of a First Class Mechanic. 'Phone Connections

Prescriptions are prepared just the way your doctor wants at Watman's Pharmacy
WHOLESALE and RETAIL
ALWAYS OPEN
Church and Neilson Sts.

The Quick Relief for Suffering Feet
Lake Foot Rest
The Soluble Powder At Druggists 25 Cents

Spratford Elmer E. fireman, h 52 Commercial ave
— Howard, emp Needle Wks. h 14 Oliver
— John, farmer, h 14 Oliver
— Margaret, widow Charles, h 14 Oliver
— Mary, h 14 Oliver
Spraugue Thomas, tiremaker, h 57 Seaman
Spreckelsen Augusta M. h 68 Guilden
— A. L. Von, grocer, 68 Guilden, h do
— Elizabeth C. h 68 Guilden
Sproat George A. clerk, h 136 Paterson
— Ida L. widow Frederick, h 136 Paterson
Squibb A. R. Co. chemical mfrs. Georges rd and R. R. Railroad
Staat Mary, widow Frederick, h 310 George
— Viola A. teacher, h 301 Redmond
— William E. student, h 301 Redmond
— William H. janitor, h 301 Redmond
Staats Augusta, widow John R. h 21 Kirkpatrick
— John V. emp needle factory, h 207 Seaman
Stadlinger Rose, school teacher, h 282 George
Stafford Anna M. stenographer, h 231 George
— Barbara, widow Christian, h 38 Bishop
— John W. flagman, h 131 Somerset
— John W. grocer, 6 Easton ave. h do
— Joseph F. emp Gas Co. h 30 Welton
— Margaret A. grocer, h 131 Somerset
— Mary, widow James, h 2 Burnet
— Mary A. clerk, h 131 Somerset
— Michael, asst. baggagemaster P. R. R. h 231 George
— Raymond, clerk, h 231 George
— Regina, clerk, h 231 George
Stabley James F. emp P. R. R. h 18 High
Stahlin Ferdinand, alderman, h 2 John
STAHLIN JOSEPH J. saloon (Little German Cafe) 79 Albany
— Mary V. bunchmaker, h 2 John
— Michael, foreman, h 2 John
— Rose J. bunchmaker, h 2 John
Stalee John N. h 57 Schureman
Stalker William (Ceylon and China Tea Co.) h 15 Morris
STAMM LOUIS (Stamm & Holzworth) h 58 Neilson

COSGROVE • DETECTIVE! AGENCY
PHONE 4977 NEWARK. 92 PARK PLACE AT BROAD ST. NEWARK NIGHT PHONE 496 ENGLEWOOD

LYONS & PARKER,
New Brunswick's Leading
Clothiers, Tailors and Furnishers.

Reaches 6,000 Homes
DAILY HOME NEWS
In Middlesex County every week day. No better advertising medium in Central New Jersey . .

Stamm William, bottler, 154-156 Throop ave. h 161 do
STAMM & HOLZWORTH (Louis Stamm and William Holzworth) wholesale liquors and beers, 227 George. See adv p xxxii
STANDARD OIL CO. Jersey ave. nr city limits. Norton W. Morris, mgr.
Stang Henry, shoemaker, h 42 Easton ave
Stangler Charles, shoemaker, h 155 Church
Stanley Harry B. bookkeeper, h 83 Easton ave
— Henry W. foreman, h 83 Easton ave
Stanton Bridget, widow John, h 32 Central ave
Stapelfeld Bernhardt, gardener, h 200 Commercial ave
— Bernhardt jr. rubberworker, h 200 Commercial ave
— Charles, tiremaker, h 200 Commercial ave
— Fritz, baker, h 200 Commercial ave
— Henry, rubber worker, h 200 Commercial ave
— Lena, h 200 Commercial ave
— Leonard, h 200 Commercial ave
Star Tea Co. (Max Goldenberg) 14 Jersey ave
Stark James, coachman, h 51 Mine
— John, foreman, h 60 Neilson
Starkey Selo M. bottler, 267 Comstock, h 269 do
Starr Walter, engineer, h 138 French
Statts Richard, capenter, h City Hotel
Staub John C. moulder, h 56 Easton ave
Stauber Lizzie, widow Albert, h 114 Neilson
Stead George, blockcutter, h 204 Handy
— Harry B. driver, h 204 Handy
Stefanesik Frank, machinist, h 251 Somerset
Stehlin Edward, rubberworker, h 38 Powers
— Frank, carpenter, h 59 Handy
— Frank jr. cutter, h 59 Handy
— Harry, boxmaker, h 59 Handy
Steiner Bertha, widow Gotfried, grocer, 154 Burnet, h do
— Max, emp J. & C. h 24 Richmond
Steinert Antoinette, widow Martin, h 299 Baldwin
— Mary, h 299 Baldwin
— William E. printer, h 269 Handy
Steinmacher Casper, driver, h 58 Neilson

To be SURE of ACCURACY and Just What the Doctor Orders in Your PRESCRIPTIONS Take Them to
MONIGAN THE PRESCRIPTION SPECIALIST
Monigan's Pharmacy, 376 George Street
'Phone 549. You Are Safe When You Buy at Monigan's

The "BEST" Laundry
JET-WHITE STEAM and HAND LAUNDRY
Arniel & MacPherson
A 'Phone Call or a Postal Will Bring Us
80 CHURCH STREET
TELEPHONE 47 New Brunswick, N. J.

P. J. YOUNG DRY GOODS COMPANY
Cor. George and Paterson Streets | DRY GOODS and NOTIONS, Cloaks, Suits, Wrappers, Carpets, Oil Cloths Mattings, Rugs and Curtains.
NEW BRUNSWICK, N. J.

IT TOUCHES THE SPOT.
JOHNSON'S BELLADONNA PLASTERS
Better than Other Kinds of Plasters
TO RELIEVE PAIN

Steinmacher John, butcher, h 137 Throop ave
Stekel Nicholas, painter, 80 Neilson, h do
Stelle Christopher B. electrician, h 266 Townsend
— Frank, h 59 Abeel
— Isaac R. salesman, h 22 Codwise ave
— Mary, h 59 Abeel
— Nelson D. hacks, h 22 Codwise ave
Steller Jacob, h 18 College ave
Stelting Henry, carpenter, h Georges rd c Commercial ave
Stenger Elsie, h 153 French
— Roy, bartender, h 153 French
— William, saloon, 153 French, h do
— William D. asst. supt. Met. Life Ins. Co. h 145 Church
Stephens George, tiremaker, h 15 Oliver
— John, butcher, h 15 Oliver
— John, laborer, h 38 Alexander
Stephon George, laborer, h 16 Condict
Steposki Joseph, baker, h 150 Burnet
Stern Alexander, tailor, h 263 Neilson
— Jacob, buyer, h 82 Welton
Stevens Annie, widow Thomas, boarding 56 New, h do
— Frances N. h Nichol ave. c Redmond
— Levi, laborer, h 146 Burnet
— Martha, h 293 Suydam
— Mary, widow Francis K. h Nichol ave. c Redmond
— Ralph, emp J. & Co. h 8 Abeel
— Robert L. salesman, h 112 Redmond
— Thomas, butcher, h 56 New
— William, h Nichol ave. c Redmond
— William, tiremaker, h 28 Abeel
STEVENS WILLIAM H. foreman Public Service Corporation Gas Works, h 140 Lee ave
Stevenson Agnes L. h 260 Seaman
— Benjamin F. ship carpenter, h 8 Abeel
STEVENSON BORNT, real estate and insurance, 381 George, and supt. Evergreen Cemetery , h 60 College ave. See adv p 205
— Charles P. book keeper, h 60 College ave
— Edward L. prof. Rutgers College, h 39 Mine

ROLFE BUILDING MATERIALS CO.
OFFICE, 181 BURNET STREET
Telephone 420, Burnet St. Office. Telephone 275-W, Baldwin St. Yard.
Prompt Service
Quick Deliveries
BRICK, LIME, CEMENT, PLASTER
LUMBER, TIMBER, SHINGLES

GRAHAM & McCORMICK
Caterers, Confectioners, Fancy Cake Bakers and Ice Cream Manufacturers
74-76 CHURCH STREET, NEW BRUNSWICK, N. J.

STEVENSON HOWARD I. vice-pres. Strong Hardware Co. h First ave. H. P.
— Jessie P. h 260 Seaman
Stewart Albert K. stonecutter, h 38 Powers
— Augustus, emp Hos. Co. h 156 Church
— David C. lineman N. Y. & N. J. Tel. Co. h 27 Alexander
— Edward, emp Ives Needle Co. h 133 French
— Frank A. Mrs. h 21 Morris
— George B. machinist, h 413 George
— John, machinist, h 199 Neilson
STEWART JOHN S. (Stewart & Clayton) h 21 Morris
— Julia, h 253 French
— Leslie R. real estate, h 21 Morris
— Susie S. milliner, h 21 Morris
— William, huckster, h 50 Washington
STEWART & CLAYTON (John S .Stewart and John E. Clayton) hatters and haberdashers, 109 Church
Stezina Stephen, h 13 Plum
Stickel August, barber, h 189 Burnet
STILLMAN O. O. jeweler and optician, 133 Albany, and city treasurer, h 253 George
Stillwell Bridget, widow James, h 148 New
— Charles A. h 26 Stone
— Elizabeth, h 148 New
— James H. signalman, h 148 New
— John L. signalman, h 148 New
— Mary V. emp J. & J. h 148 New
— William F. h 30 James
— William H. h 148 New
— John, gasfitter, h 76 Neilson
Stine Etta, h 275 Handy
Stines Edward H. tool maker, h 128 New
— Elizabeth G. stenographer, h 128 New
— Sarah, widow Alexander, h 128 New
Stoddard Emily, h 344 George
Stoeckle Harry A. printer, h 132 Hale
Stoetzel J. Martin, clerk, h 298 George
— Theodore W. clerk, h 256 Redmond
Stokes Charles, draughtsman, h 35 Throop ave

SAUNDER'S GARAGE
Charging, Storage, Repairs, Sundries, Supplies.
Motor Vehicles
Middlesex Motor Company Incorporated Telephone
Gasoline, Electric, Steam Cars. Motor Cycles, Bicycles
95-97-99 Carroll Place Cor. George St., New Brunswick, N. J.

We make a specialty of laying Linoleum and Oilcloth, making Picture Frames and Window Shades to order, Curtain Poles and Fixtures, also Hanging Same.
ESTIMATES FURNISHED
WORK GUARANTEED
STRONG HARDWARE CO.,
289-291-293 Burnet Street

PAINTING AND PAPERHANGING

UNITED PAINT and WALL PAPER CO.
Let Us Do Your Work
WE KNOW HOW
86 Church St.

New Brunswick Storage Warehouse Co.
New Fire-Proof Annex. J. S. DAHMER, Sec. and Treas.
18 and 20 Drift Street, New Brunswick, N. J.

Stokes Charles H. clerk, h Weston Mill
— Edward H. colormixer, h 123 Somerset
— Frank C. plumber, 144 Redmond, h do
— George, laborer, h 25 Prospect
— George I. accountant, h 127 Somerset
— Ida E. stenographer, h 35 Throop ave
— John C. butcher, h 40 Oliver
— Joseph, colormixer, h 127 Somerset
— Joseph R. moulder, h 35 Throop ave
— Louis A. emp J. & J. h 313 Townsend
— Margaret A. dressmaker, 226 Burnet, h do
— Theodore, emp J. & J. h 226 Burnet
— Theodore A. salesman, h 226 Burnet
Stone John E. mason, h 34 Codwise ave
— Kate, widow John E. h 34 Codwise ave
— Ruby, h 18 Paterson
Stonemaker Casper, clerk, h 58 Neilson
Storer Agnes W. h 105 Carroll pl
— Anna M. h 14 James
— Cornelia S. h 14 James
— Elizabeth, emp J. & J. h 23 Schureman
— John W. carpenter, 14 James, h do
— Catharine, emp J. & J. h 140 Redmond
Storn Elizabeth, emp J. & J. h 140 Redmond
— Mary, emp J. & J. h 140 Redmond
Stott Alfred W. stenographer, h 224 Handy
— George, machinist, h 224 Handy
Stout Catharine, widow Henry R. h 142 Welton
— Emily M. h 213 Livingston ave
— F. R. h 213 Livingston ave
— Joseph, laborer, h 13 Bishop
— Lewis F. h 213 Livingston ave
— William H. emp Ives Needle Co. h 300 Suydam
Stowe George, houseman, h 95 Delevan
Strassburger John, supt. N. B. Times, h R. F. D. No. 2
Strauss Jesse, h 154 New
— Jesse, supt. h 148 Somerset
Strazinsky Albert, gardener, h 56 Easton ave
Street Commissioners' Office, 362 George

The Good 5c. Cigars
Anna Held, Large Size
Little Continental, Small Size
FOR SALE BY ALL DEALERS.
See page xxx.

We Make Quick Sales. Why? We Have the Bargains
When you want to buy a property SEE **Hullfish & Whitfield,** Real Estate and Insurance Brokers
Morrison Building, Paterson St. Tel. 662-J
THEY SELL GAS MACHINES TOO

Street William F. moulder, h 15 Guilden
Strein Caroline Mrs. h 195 Remsen ave
— Charles, emp Hos. Co. h 195 Remsen ave
— Charles N. mason, h 55 Handy
— David E. pipefitter, h 55 Handy
— Francis, emp cigar factory, h 195 Remsen ave
— Gertrude, spinner, h 60 Bishop
— John, tailor, h 60 Bishop
— Joseph, driver, h 55 Handy
— Joseph, emp Hos. Co. h 195 Remsen ave
— Julia, telephone operator, h 60 Bishop
— Mary, h 60 Bishop
— William, watchman, h 195 Remsen ave
Streitwolf August C. attorney-at-law, 40 Paterson, h 59 Livingston ave
Striker Harry N. letter carrier, h 276 Handy
— Stella, h 131 Bayard
— William H. h 184 George
Strobel Frederick, butcher, h 153 Throop ave
— John jr. emp Ives Needle Wks. h 153 Throop ave
— John F. butcher, h 153 Throop ave
Stroble Henry C. mason, h 294 Talmadge
STRONG ALAN H. (Alan H. and Theodore Strong) h The Bayard, Elm Row
STRONG ALAN H. & THEODORE, counselors-at-law, 368 George. See professional card p 31
— Eleanor H. widow Selah W. h 185 College ave
— Elizabeth, widow, h 197 Somerset
— Fanny, h 34 Remsen ave
STRONG HARDWARE CO. hardware, glass, oils, machinists supplies, etc. 289-293 Burnet. William Dunham, pres.; Howard I. Stevenson, vice-pres.; Alvin A. Hastings, sec. and treas. See adv side lines
— Henry H. ship carpenter, h 34 Remsen ave
— Mary A. widow, h 296 George
STRONG THEODORE (Alan H. and Theodore Strong) h 272 Hamilton
— William L. tile mfr. h 93 College ave
Stroud William F. emp U. S. Rubber Co. h 107 Somerset

Carpenter and Builder | **Aaron E. Horner** Shop: 214 Sandford St. Residence: 157 Codwise Ave. | Jobbing Promptly Attended to

John P. Wall, High-Grade Tailoring 115 Church St., New Brunswick, N. J.

MILK, CREAM and DAIRY PRODUCE

HARRISON AVENUE COR. HIGHLAND AVE. HIGHLAND PARK
W. W. TEN EYCK, Proprietor

HIGHLAND PARK DAIRY

PAUL F. WILLIAMS
Real Estate and Mortgage Loans
Insurance and Investments. Collections of Every Kind.
AUCTIONEER—CITY AND COUNTRY
413 GEORGE STREET 'PHONE 695

Stroumtsos Bros. (Nicholas and John) restaurant, 20-22 Spring
— John (Stroumtsos Bros.) h 375 George
— Nicholas (Stroumtsos Bros.) h 375 George
Struthers Margaret W. widow James, h 93 Church
Stryker Charles, gardener, h 95 Commercial ave
— Charles S. telegrapher, h 17 Robinson
— Edith M. stenographer, h 17 Robinson
— Edward H. die maker, h Easton ave. opp. Landing lane
— Florence C. h 348 Suydam
— Grace, h 348 Suydam
— Henry, janitor P. O. h Jones ave. nr Seaman
— Isaac V. driver, h 102 Commercial ave
— James M. rubberworker, h 55 John
— James P. foreman, h 348 Suydam
STRYER LEWIS, vice-pres. Howell Lumber Co. h Middlebush
— Mabel, h 55 John
— Margaret, widow Casper, h Jones ave. nr Seaman
— Mary E. h Easton ave. opp. Landing lane
— Phoebe, widow William R. h 34 Codwise ave
— Royal R. cigarmaker, h 55 John
Stuart Alexander, fish, 157 Burnet, h 59 Remsen ave
— Ellen, h 204 Handy
— Frank A. plumber, h 59 Remsen ave
— George W. driver, h 341 Townsend
— Mary, widow Robert, h 59 Remsen ave
— Robert, electrician, h 59 Remsen ave
Stubblebine Emma, widow Henry, h 85 New
Stults Elbert J. clerk, h 30 Throop ave
— Hilda I. h 384 Comstock
— Jacob A. carpenter, h 28 Throop ave
— John H .foreman, h 77 Paterson
— Peter J. h 71 Hassart
— Verdine E. T. milk, 384 Comstock, h do
Suggs Henry, laborer, h 196 Burnet
Sule Frank, cigars, 261 Neilson, h do
Sulesky Peter, rubberworker, h 152 Burnet
Sullivan Annie, h 25 Hardenburgh
— Catharine, h 191 Neilson

We Fit the Feet of Growing Children
With Just the sort of SHOES THEY OUGHT TO WEAR
BEAM & CLARE, 362 George St.

Ready-to-Wear Clothing for Men. Superior to Custom Made.
BEARS BROS., 19 PEACE STREET Tel. 143-R

Sullivan Edward V. plumber, h 88 Burnet
— James C. (Sullivan & Housell) h 128 Neilson
— James J. boatman, h 88 Burnet
— John A. loomfixer, h 89 Ray
— Margaret, laundress, h 191 Neilson
— Mary, widow Patrick J. h 88 Burnet
— Matthew, engineer, h 2 Burnet
— Peter, pilot, h 64 Burnet
— & Housell (James C. Sullivan and William A. Housell) real estate, 229 Neilson
Supp Joseph, cigars, 87 French, h do
Surrogate's Office, Court House Square. Peter F. Daly, Surrogate
Sussman Sophie, clerk, h 207 Neilson
Sutch Mary, domestic, 67 Paterson
Sutphen Rynear Y. sashmaker, h 172 George
— Theodore Y. bookkeeper, h 172 George
Sutton Albert, cigars, 164 Easton ave. h Union
SUYDAM BENJAMIN W. mgr. New Brunswick Billposting Co. h 51 Schureman
— Cornelia J. milliner, 292 George, h do
— Esther M. h 67 Livingston ave
— John H. carpenter, h 259 Seaman
SUYDAM JOHN L. sec. and treas. Howell Lumber Co. h 22 Jones ave
— John S. millwright, h 26 Church
— Margaret B. h 67 Livingston ave
— Maria L. h 31 New
— Peter H. grocer, 94 Schureman, h 67 Livingston ave
— Street Reformed Church, Suydam c Drift. Rev. Alan D. Campbell, pastor
SUYDAM V. M. W. vice-pres. National Bank of N. J. h 16 Livingston ave
Svea Ins. Co. of Sweden, 417 George
Swain Owen R. emp J. & J. h 263 Redmond
— O. Kenneth, clerk J. & J. h 263 Redmond
Swan Harry J. h 298 George
— William, pipefitter, h 24 Lee ave
Sward Charles A. emp Neverslip Mfg. Co. h 124 Easton ave

New Brunswick Garage
JOHN WEIGEL, Jr., Prop.
144-146 Church Street, New Brunswick, N. J.
Agent for Chalmers-Detroit Automobiles.
Excellent Facilities for the Storage and Care of Automobiles.
A Fully Equipped Machine Shop and Repair Department in Charge of a First Class Mechanic. 'Phone Connections

Call 583 New Brunswick for all your Drugs, Patent Medicines and Toilet Articles
WHOLESALE—RETAIL
WATMAN'S PHARMACY
YOU GET JUST WHAT YOU ASK FOR
ALWAYS OPEN

MIDDLESEX CLUB WHISKY

Ferry and Washington Streets, South River, N. J. Telephone 8-L

CALL US UP

John Fee, Jr. WINES and LIQUORS

For All Foot Troubles Use
Lake Foot Rest Powder
Free Trial Packages at Druggists

Sward Peter, laborer, h 138 Church
Swartz Hyman, cap maker, h 268 Burnet
Sweeney Anna, h 52 Bishop
— Edward, moulder, h 52 Bishop
— Frank, stairbuilder, h 9 Harvey
— James, farmer, h 52 Bishop
— James, laborer, h 9 Harvey
— Mary, cigarmaker, h 52 Bishop
— Michael, farmer, h 52 Bishop
— Michael J. plumber, h 9 Harvey
— William F. driver, h 9 Harvey
Sweitzer Henry, laborer, h 92 Burnet
Swenson Charles H. laborer, h 274 Somerset
SWIFT LOUISA W. h 105 Carroll pl
— Mary L. h 107 Carroll pl
Swift & Co. wholesale meats, 122 Paterson. C. W. Wood, mgr.
Swiller Abraham (Swiller Bros.) h 202 Burnet
— Bros. (Max and Abraham) feed, 279 Burnet
— Max (Swiller Bros) h 202 Burnet
Sylvester Charles, papermaker, h 60 Neilson
— James, boxmaker, h 59 Remsen ave
— John, farmer, h Georges rd nr Allen's la
— Van Derveer, h 15 Alexander
Szabo Imrene, h 26 Division
— John, laborer, h 18 Plum
— Laslo (Rev.) h 96 French
Szekeres Stephen, cigarmaker, h 242 Neilson
Szeneczey John N. (Rev.) pastor St. Ladislaus' Church, h 215 Somerset

—T—

Taft Bessie, emp J. & J. h 135 Townsend
— Mary, emp J. & J. h 135 Townsend
— Nellie, emp Mus. String Co. h 135 Townsend
Takacs Andrew, foreman, h 26 Easton ave
Takats Peter, h 27 Wyckoff
Takja Joseph, laborer, h 22 Easton ave

LYONS & PARKER,
New Brunswick's Leading
Clothiers, Tailors and Furnishers.

Reaches 6,000 Homes
DAILY HOME NEWS
In Middlesex County every week day. No better advertising medium in Central New Jersey . .

TALLEY H. & CO. (Mary Talley) milliners, 95 Church. See adv back cover
TALLEY MARY (H. Talley & Co.) h 437 George
Tallman Abraham L. painter, h 15 High
— Alfred W. painter, h 190 Albany
— Anna, widow Jesse B. emp Hos. Co. h 38 Dennis
— Benjamin, laborer, h 32 Alexander
— Charles W. pressman J. & J. h 90 Church
— Clara, tel. operator, h 38 Dennis
— Clarence L. painter, h 15 High
— Clifford L. fireman, h 15 High
— Cornelia, clerk, h 190 Albany
TALLMAN EDMUND M. (Tallman & Ten Broeck) h 28 Welton
— Emma, emp J. & J. h 38 Dennis
— Florence M. cigar packer, h 32 Alexander
— Harry J. drug clerk, h 28 Welton
— John H. h 190 Albany
— Nellie, widow Van Alstyne, h 153 Welton
— Percy W. clerk, h 15 High
— William D. h 32 Alexander
— William S. painter, h 32 Alexander
TALLMAN & TEN BROECK (Edmund M. Tallman and James S. Ten Broeck) painters, Drift c Redmond. See adv p xvi
Talmadge Clara B. clerk N. B. Fire Ins. Co. h 132 Bayard
— Irma H. telephone opr. h 132 Bayard
— Jeannette F. student, h 132 Bayard
— Sayward, machinist, h 132 Bayard
— William D. W. mason, h 132 Bayard
Tamore Paul, laborer, h 29 Wyckoff
Tanasy Salim, fruits, 227 Neilson, h do
Tankard William, h 27 Stone
— William P. screwmaker, h 16 Stone
Tannehill Isabel, h 410 George
TAPKEN B. U. jeweler, 111-113 Church, h 141 Welton
— Rudolph, h 141 Welton
Tappen Ethel I. student, h 62 Schureman
— Frederick B. engineer, h 62 Schureman
Tarantola Clement, fruits, 54 Hiram, h do

You are protected against inferior quality and excessive prices when you make this store headquarters for
DRUGS, TOILET ARTICLES or PAINTS
Monigan's Pharmacy, 376 George Street
'Phone 549. You Are Safe When You Buy at Monigan's

The "BEST" Laundry
JET-WHITE STEAM and HAND LAUNDRY
Arniel & MacPherson
A Trial Bundle Will Convince You of Our Superiority
80 CHURCH STREET
TELEPHONE 47. New Brunswick, N. J.

P. J. YOUNG DRY GOODS COMPANY
Cor. George and Paterson Streets | DRY GOODS and NOTIONS, Cloaks, Suits, Wrappers, Carpets, Oil Cloths Mattings, Rugs and Curtains.
NEW BRUNSWICK, N. J.

Johnson's Belladonna Plasters can be used in the place of all other kinds of plasters for strengthening, or relieving pain.
"Give Quicker and Better Effects than Any Other Make."

Tarantola Salvatore, fruits, 45 Hiram, h 54 do
Taratsky Samuel, peddler, h 4 New
Tarkofsky Morris, plumber, h 148 Burnet
Tarkani Joseph, laborer, h 73 French
Tartakovesky Louis, h 34 Throop ave
— Morris, varieties, 34 Throop ave. h do
Tatarsky Henry, grocer, 133 Burnet, h 160 do
Tate Isabel, nurse, 247 George, h do
— Maud, h 247 George
— Thomas, saloon, 182 Hamilton, h City Hotel
Tauss Benjamin, cigarmaker, h 410 George
Taylor Charles, painter, h 14 Morris
— Elizabeth, widow Robert, h 120 Codwise ave
— Emma, widow Clarence, h 158 Somerset
— George B. clerk J. & J. h 158 Somerset
— John W. porter, h 18 Robinson
— John W. waiter, h 211 Hamilton
— Millicent B. widow George B. h 150 Somerset
— Monroe W. rodman, h 158 Somerset
— Raymond C. manager, h 158 Somerset
— Robert, mason, h 204 Neilson
— Samuel H. laborer, h 179 Handy
— Wesley, janitor Pub. Service Corp. h 211 Hamilton
TAYLOR WILLIAM L. carpenter and builder, Dennison nr First ave. H. P.
Tea Cup Inn, 21 Bayard
Techem Catharine, h 189 Hamilton
— Charles, emp P. R. R. h 189 Hamilton
— William, emp J. & J. h 193 Hamilton
Tecotzky Rose, h 14 Division
— Samuel, prop. The Fair, h 14 Division
Teel Percy T. salesman, h 210 Easton ave
Teheney Michael, janitor, h 119 Somerset
Temme William H. grocer, 135 Throop ave. h 137 do
Ten Broeck Alicia L. h 268 Redmond
TEN BROECK JAMES S. (Tallman & Ten Broeck) h Drift c Redmond
— John D. painter, h 85 Remsen ave
— William, emp P. R. R. h 191 George

ROLFE BUILDING MATERIALS CO.
OFFICE, 181 BURNET STREET
Telephone 420, Burnet St. Office. Telephone 275-W, Baldwin St. Yard.
Prompt Service
Quick Deliveries
BRICK, LIME, CEMENT, PLASTER
LUMBER, TIMBER, SHINGLES

GRAHAM & McCORMICK
Caterers, Confectioners, Fancy Cake Bakers and Ice Cream Manufacturers
74-76 CHURCH STREET, NEW BRUNSWICK, N. J.

Ten Broeck Woodhull K. laundry, 20 Stone, h do
Ten Eick Letitia, h 28 Paterson
Tenerell Thoma, shoemaker, 158 Throop ave. h 109 Delevan
Ten Eyck Alice, h 25 Codwise ave
— James, h 140 George
— Joseph, h 25 Codwise ave
— Laura F. h 25 Codwise ave
— Margaret, widow, h 296 Suydam
— Mary E. clerk, h 25 Codwise ave
TEN EYCK WILLIAM W. prop. Highland Park Dairy and Highland Park Coal Yard. Office and residence, Harrison ave. c Highland ave. See adv side lines
Tengolicz Joseph, laborer, h 20 Plum
Tenneson Ann, widow Peter, h 163 Easton ave
— James, papermaker, h 255 Neilson
— Peter F. saloon, 174 Easton ave. h 163 do
Tennyson Ann C. h 187 Albany
— Catharine C. variety store, 122 Somerset, h do
— Catharine R. stenographer, h 232 Somerset
— Edward, laborer, h 187 Albany
— Elizabeth A. h 232 Somerset
— Frank, h 43 Division
— Hugh A. carpenter, h 232 Somerset
— Julia M. clerk, h 122 Somerset
— Mary G. artist, 232 Somerset, h do
— Nellie, h 187 Albany
— Peter, h 232 Somerset
— Peter A. stenographer, h 232 Somerset
Terhune Elletta, widow John A. h 206 George
— Lora, h 206 George
— Sarah, h 206 George
Ternyela Peter, watchman, h 58 Stone
Terrill J. Newton, agt. Prudential Ins. Co. h 306 George
Terry Isaac N. bookkeeper, h 300 Redmond
— John F. foreman U. S. Rubber Co. h 76 Hassart
Terwilliger Addie E. milliner, h 86 Bayard
— Lorena F. h 86 Bayard
— Norris M. electrician, h 86 Bayard
Tentonia Ins. Co. of New Orleans, 417 George

SAUNDER'S GARAGE
Charging, Storage, Repairs, Sundries, Supplies.
Motor Vehicles
Middlesex Motor Company Incorporated Telephone
Gasoline, Electric, Steam Cars. Motor Cycles, Bicycles
95-97-99 Carroll Place Cor. George St., New Brunswick, N. J.

Strong Hardware Co.
289-291-293 Burnet St.
Hardware, Iron and Steel. Factory and Mill Supplies, Horse Goods, and Everything for a Well-appointed Stable

PAINTING AND PAPERHANGING

UNITED PAINT and WALL PAPER CO.
Let Us Do Your Work
WE KNOW HOW
86 Church ST.

Middlesex Hollow Concrete Building Block Co.
MANUFACTURERS OF ALL KINDS OF
Concrete Blocks and Ornamental Stone
Factory: Remsen Ave. and Powers Street. Office: 18-20 Drift Street

Tevlin Edward, emp J. & C. h 235 Baldwin
— James, emp U. S. Rubber Co. h 235 Baldwin
— Mary J. h 235 Baldwin
— Thomas A. emp J. & C. h 235 Baldwin
— William, painter, h 235 Baldwin
Tharez Jacob, laborer, h 10 Easton ave
Thatcher Chester A. plumber, h 133 French
Theam Bernhard, h 93 Talmadge
— Frank, tireworker, h 71 Delevan
— George, hosiery worker, h 93 Talmadge
— Joseph, hosiery worker, h 93 Talmadge
— Mary, h 93 Talmadge
Thickstun Anna D. school teacher, h 257 Townsend
— Frederick M. bookkeeper, h 257 Townsend
— Harriet, h 257 Townesend
— Joseph H. carpenter, h 257 Townsend
Thierry George, bartender, h 179 Hamilton
Thirion Nicholas, carpenter, h 58 Oliver
Thistle John H. livery, h 90 College ave
Thomas Addie, domestic, h 191 Livingston ave
— Anna M. packer, h 69 Bartlett
— Charles, boatman, h 196 Burnet
— Charles A. bookkeeper, h 221 Seaman
— Helen, clerk, h 104 Guilden
— Isabella M. packer, h 69 Bartlett
— James A. fireman, h 69 Bartlett
— John, h 225 Seaman
— John H. driver, h 219 Seaman
— John J. janitor, h 95 Easton ave
— Julia A. dressmaker, 104 Guilden, h do
— J. Leo, baker, h 69 Bartlett
— Louis, laborer, h 206 Somerset
— Morgan, watchman, h 84 Albany
— Peter F. bridgebuilder, h 69 Bartlett
— Peter S. h 104 Guilden
— Robert, engineer, h 138 George
— Robert L. electrician, h 89 Guilden
THOMAS WILLIAM F. agt. Public Service Corporation, h 262 Redmond

J. F. Bernhardt
140 Ward Street
Cor. Lee Ave. & Talmadge St.
General Contractor
Carting, Grading, Excavating
Building Moving. Telephone

Hullfish & Whitfield, Morrison Building New Brunswick, N. J.
Real Estate and Insurance **Mortgage Loans**
Commissioners of Deeds 'Phone 662-J

Thomasell Luigi, shoemaker, 37½ Peace, h 225 Neilson
Thompson Abram L. emp Mid. Shoe Co. h 160 New
— Alexander Janitor New Brunswick Club, h 133 Albany
— Anna, domestic, h 310 Sandford
— Charles F. clerk P. O. h 282 Delevan
— Charles F. emp Mid. Shoe Co. h 291 Sandford
— David, driver, h 309 Commercial ave
— Emma E. emp J. & J. h 160 New
— Forman S. driver, h 156 New
THOMPSON FRANK B. painter, 181 Redmond, h 16 Guilden. See adv p xxviii
— Frank F. prof. Rutgers College, h 91 Bayard
— Frederick B. machinist, h 160 New
— Garrett E. emp N. Y. h 85 Remsen ave
— Ida, widow John H. h 51 Baldwin
— Isaac H. emp Mid. Shoe Co. h 160 New
— Isaac H. jr. machinist, h 160 New
— Jacob, peddler, h 30 John
— James, machinist, h White Hall Hotel
— Jeremiah, machinist, h 171 Remsen ave
— John, clerk, h 237 Hamilton
— John F. mattress maker, h 9 Abeel
— John H. emp C. F. Jar Co. h 156 New
— John H. grocer, 192 Delevan, h do
— Lawrence, conductor, h 328 Commercial ave
— Leonard, foreman, h 127 Bayard
— Lillie, h 5 Livingston ave
— Mabel, h 237 Hamilton
— Mary G. bookkeeper, h 237 Hamilton
— Minnie H. emp J. & J. h 160 New
— Richard, driver, h 245 French
Thomson Martin D. clerk P. R. R. h 32 James
Thome John, rubberworker, h 45 John
Thorne Sidney, h 3 Wirt.
— Sidney jr. driver, h 29 Guilden
Thorsen Lula, h Nichol ave c Redmond
Thrasher George B. gardener, h College Farm
Throckmorton Eleanor, widow Edmund C. h 163 Livingston av
Throop Avenue Mission, 140 Throop ave

MERCHANT & BOYLAN **Architects**
349 George St., New Brunswick, N. J. Telephone 609

John P. Wall, *The Best Tailor in Middlesex County*
115 Church Street, New Brunswick, N. J.

Enterprise Laundry Co., L't'd, HIGHLAND PARK
New Brunswick, N. J.
Phone 110
Send Us a Trial Order. We Guarantee Satisfaction.

PAUL F. WILLIAMS
Sells Farms, Rents Farms, Manages Farms
Real Estate in Every County in New Jersey
Business Opportunities Appraisals
413 GEORGE ST. 'Phone 695

Tice Garrett, fireman, h 305 Handy
— Henry J. florist, 104 Church, h George's rd
TICE JOSIAH, civil engineer, h 92 Albany
Tierney Joseph M. grocer, 57 Codwise ave. h do
— May A. h 57 Codwise ave
Tietjen George M. (Becker & Tietjen) h 40 Bayard
Till Otto C. candymaker, h 299 Townsend
Tilton Charles W. V. h 347 Seaman
— Francis, h 347 Seaman
— Jane, widow, h 347 Seaman
— William E. marine captain, h 76 Livingston ave
Timbrook Amelia, widow Perrine, h 32 Plum
— Annie, widow William, h 32 Plum
— Charles, h 32 Plum
— Emma, widow Elmer, h 32 Plum
— Julia, h 32 Plum
Times Building, 203 Neilson
TIMES PUBLISHING CO. pubs. Daily and Weekly Times, Times Building, 201-203 Neilson. Linn E. Wheeler, pres. and editor; George D. Johnson, sec. and asst. editor. See adv p vii
Timmans Jennie H. photographer, h 23 John
— Louisa, widow Andrew M. h 23 John
Timmons Elsie M. h 72 Carroll pl
— Robert B. engineer, h 72 Carroll pl
Tindell Charles E. boxmaker, h 59 Neilson
TINDELL CHARLES E. lawyer, 214 Townsend. See professional card p 31
— Edward, coal, 267 Burnet, h 214 Townsend
— Minnie A. h 214 Townsend
Tingle Edward H. engineer, h 24 Throop ave
Title Guaranty & Surety Co. 349 George
Titsworth Alfred A. prof. Rutgers College, h 590 George
Titus Edward, hodcarrier, h 136 Baldwin
— Joseph L. W. coachman, h 129 Handy
— Robert D. conductor P. R. R. h 186 Baldwin
— Serena, widow Richard A. h 178 Townsend
— William E. motorman, h 231 George
— William I. distributor, h 178 Townsend

IF YOU ARE A JUDGE OF SHOES, Comparison will force you to buy your Shoes of us.
BEAM & CLARE, 362 George St.

GO TO **BEARS BROS.** For Your Most UP-TO-DATE
Ladies' Garments BEARS BROS. 19 Peace St. Tel. 143-R

Tobin John E. gardener, h 111 Richardson
— Margaret, h 181 Hamilton
— Patrick, driver, h 120 Paterson
— Theresa, h 236 Easton ave
— Thomas, emp C. F. Jar Co. h 93 Lee ave
— Thomas, laborer, h 6 Easton ave
— Thomas, laborer, h 181 Hamilton
— William, student, h 236 Easton ave
Todd Henry, baker, h 199 New
Toka Paul, laborer, h 22 Easton ave
Tolan George P. gardener, h 160 Somerset
Tolchinsky Morris, notions, 202 Burnet, h do
Tollmann William T. bookkeeper, h 259 Seaman
TOFT HANS, prop. Highland Park Inn, Raritan ave. nr Seventh ave. H. P.
Toma Frank, grocer, 18 Somerset, h do
TOMES BENJ. A. supt. Metropolitan Life Ins. Co. h 21 Schuyler
— Catharine A. stenographer, h 21 Schuyler
— Mary E. h 21 Schuyler
Tomney Charles A. emp J. & C. h 18 Central ave
— Charles C. h 216 Easton ave
— Edward, h 73 Bishop
— James A. h 188 Easton ave
— James E. h 8 Central ave
— James T. bookkeeper, h 13 Abeel
— Jessie, forewoman, h 73 Bishop
— J. Joseph, clerk, h 52 Welton
Tomoroff Annie, widow Morris, h 223 Burnet
Tomulty Peter, coachman, h 115 Throop ave
Tonry Mary E. emp Hos. Co. h 13 Albany
Toole Bridget, domestic, 45 Paterson
— Catharine F. widow James, h 26 Central ave
— Catharine F. emp cigar factory, h 26 Central ave
— James, laborer, h 22 Plum
— Mary, seamstress, h 71 College ave
— Michael, laborer, h 14 Easton ave
— Patrick J. lineman, h 20 Central ave
— Rose, emp Hos. Co. h 71 College ave

New Brunswick Garage
JOHN WEIGEL, Jr., Prop.
144-146 Church Street, New Brunswick, N. J.
Agent for Chalmers-Detroit Automobiles.
Excellent Facilities for the Storage and Care of Automobiles. A Fully Equipped Machine Shop and Repair Department in Charge of a First Class Mechanic. 'Phone Connections

Prescriptions are prepared just the way your doctor wants at **Watman's Pharmacy**
WHOLESALE and RETAIL
ALWAYS OPEN
Church and Neilson Sts.

The Quick Relief for Suffering Feet
Lake Foot Rest
The Soluble Powder At Druggists 25 Cents

Toro Frank, barber, h 106 Neilson
— Imra, laborer, h 11 Condict
Torode Edward C. emp J. & Co. h 91 Hassart
Torrisi Rosario, shoemaker, 289 George, h 86 John
— Thomas, barber, 289 George, h 86 John
Toskas Antonio, barber, 65 Hiram, h do
Toth Alexander, mason, h 24 Jersey ave
— Andrew, laborer, h 30 Washington
— Annie, h 30 Washington
— Annie, dressmaker, 256 Neilson, h do
— Gabriel, laborer, h 51 Railroad ave
— John, laborer, h 30 Washington
— John J. jr. emp J. & J. h 30 Washington
— Lizzie, h 30 Washington
— Michael, laborer, h 120 Paterson
— Michael, police, h 34 Washington
— Stephen, emp Empire Foundry, h 24 Jersey ave
— Stephen, farmer, h 2 Somerset
— Steve, h 256 Neilson
— Steve J. laborer, h 54 Somerset
TOTTEN LAFFERD, real estate stocks and bonds, 381 George, h 56 College ave
Tougher Catharine M. h 22 Hardenbergh
— James, contractor, 22 Hardenbergh, h do
— James J. plumber, h 22 Hardenbergh
Towland James S. h 137 Livingston ave
TOWLE GEORGE C. real estate and insurance, 417 George, h Metuchen, N. J. See adv p xv
TOWNSEND THEODORE E. treas. Janeway & Carpender, h College ave
Tracy Michael J. barber, 106 Neilson, h do
Trainor Ada, h 156 Somerset
— Alice, boarding, 437 George, h do
— Anna, widow John, h 156 Somerset
— Elizabeth, widow Daniel, h 34 Neilson
— Elizabeth, widow Daniel, h 290 Suydam
— Frank, blockcutter, h 156 Somerset
— Rose, widow Martin, h 24 Delafield
Tramm Otto, h 56 Easton ave

COSGROVE · DETECTIVE! AGENCY
PHONE 4977 NEWARK. 92 PARK PLACE AT BROAD ST. NEWARK NIGHT PHONE 496L BRANCH BROOK

LYONS & PARKER,
New Brunswick's Leading
Clothiers, Tailors and Furnishers.

Reaches 6,000 Homes
DAILY HOME NEWS
In Middlesex County every week day. No better advertising medium in Central New Jersey . .

Tramm Rose R. dressmaker, h 56 Easton ave
Travers John F. telegrapher, h 27 Hardenbergh
— Thomas A. printer, h 50 Sicard
Trempy David L. banker, h 218 Hale
— Jean P. widow John, h 218 Hale
— Roy R. banker, h 218 Hale
Trenton & New Brunswick Fast Line, 129 Albany
Triak Valente, laborer, h 18 Railroad ave
Triffenger Jacob, foreman, h 19 Louis
Troisi Anna, h 134 Remsen ave
— John, barber, h 134 Remsen ave
— Nicholas, barber, 134 Remsen ave. h do
Truax Thomas, emp Michelin Tire Co. h 89 Hassart
Tuch Stephen, laborer, h 61 French
Tuckee George, boilermaker, h Georges rd nr Lawrence
Tunison Arthur, h 151 Suydam
— C. Irving, machinist, h 271 Seaman
— Emma, widow J. Nelson, h 213 Redmond
— Gertrude J. widow Philip, h 296 Suydam
— John E. signs, 25 Liberty, h do
— Juliet, widow, h 151 Suydam
— Lucretia A. widow Edward, h 271 Seaman
— William, carpenter, h 54 New
Tupin Matthew M. carpenter, h 20 Richmond
Turner James E. engineer, h 40 Richmond
TURNER JOHN S. white metal goods mfr. Raritan ave. H. P. See adv p xxii
Turton Minna A. h 108 Bayard
— Rebina A. boarding, 108 Bayard
— Robert S. mgr. Brunswick Decorating Co. h 288 George
Tveretsky Isaac, butcher, 238 Burnet, h do
Twinkler William, presser, h Somerset c French
Tynan Thomas F. conductor, h 105 Townsend

—U—

Ubry Catharine M. emp J. & J. h 88 Railroad ave
— Frank P. A. moulder, h 88 Railroad ave
— Joseph G. patternfitter, h 88 Railroad ave

The "BEST" Laundry
JET-WHITE STEAM and HAND LAUNDRY
Arniel & MacPherson
A Trial Bundle Will Convince You of Our Superiority
80 CHURCH STREET
TELEPHONE 47. New Brunswick, N. J.

You Will Find Only the Best and Most Dependable Drugs and Medicines at MONIGAN'S PHARMACY,
376 George St. Phone 549. YOU ARE SAFE WHEN YOU BUY AT MONIGAN'S

P. J. YOUNG DRY GOODS COMPANY
Cor. George and Paterson Streets
NEW BRUNSWICK, N. J.
DRY GOODS and NOTIONS, Cloaks, Suits, Wrappers, Carpets, Oil Cloths
Mattings, Rugs and Curtains.

IT TOUCHES THE SPOT.
JOHNSON'S BELLADONNA PLASTERS
Better than Other Kinds of Plasters
TO RELIEVE PAIN

Uhl Frederick C. (Rev.) pastor St. James' M. E. Church, h 22 Schuyler
Unger Joseph, tiremaker, h 13 Hassart
Union Athletic Club, 373 Hale
Union Club, 354 George. Frederick Weigel, pres.; Charles B. Ludlow, vice pres.; John E. Elmendorf, sec.; A. J. Jones, treas.
Union Labor Headquarters, Viehmann Building
Unon News Co. P. R. R. Station. Garrett W. Kenny, agt.
Unique (The) moving pictures, 208 Neilson
United Cigar Mfrs. Co. (N. B. Branch), Somerset opp Prospect. William Kreiger, supt.
UNITED PAINT AND WALL PAPER CO. (Bernard S. Fineman and Joseph Rendleman) 86 Church. See adv side lines
United States Cigar Factory, 30 Commercial ave
UNITED STATES EXPRESS CO. 23 Bayard. J. T. Conover, agt.
UNITED STATES RUBBER CO. Little Burnet. James Deshler, supt. See adv p iii
UPSON IRVING S. treas. and registrar Rutgers College, h 64 College ave
Upton Frederick A. janitor, h 393 George
Ur John, h 83 French
— Joseph, dry goods, 260 Neilson, h do
— Lizzie, boarding, 83 French, h do

—V—

Vagar John, laborer, h 259 Neilson
Vail Edward S. Mrs. h 96 Carroll pl
— John M. painter, h 257 Suydam
— Mary, widow Duncan, h The Bayard
— May, h 300 Townsend
— M. Augusta, h 24 Kirkpatrick
— M. Bedell, h 96 Carroll pl
— William V. D. clerk, h 300 Townsend
Vaill Edward W. h 28 Codwise ave
— M. Edna, organist, h 28 Codwise ave

ROLFE BUILDING MATERIALS CO.
OFFICE, 181 BURNET STREET
Telephone 420, Burnet St. Office. Telephone 275-W, Baldwin St. Yard.
Prompt Service
Quick Deliveries
BRICK, LIME, CEMENT, PLASTER
LUMBER, TIMBER, SHINGLES

GRAHAM & McCORMICK
Caterers, Confectioners, Fancy Cake Bakers and Ice Cream Manufacturers
74-76 CHURCH STREET, NEW BRUNSWICK, N. J.

Valiant William S. prof. Rutgers College, h 132 New
Vallette Robert, driver, h 253 French
Valone John, laborer, h 9 Alexander
— Mella P. h 9 Alexander
Valys Charles, grocer, 23 Division
Van Acker William E. driver, h 146 Burnet
— William H. teamster, h 146 Burnet
Van Aman William A. stoves, h 101 Redmond
Van Ammen Archer F. roofer, h 186 Burnet
Van Amon John, electrician, h 203 Suydam
Van Anglen Peter S. h 11 Livingston ave
— Walter, hostler, h 157 Baldwin
Van Antwerp Catharine, widow James, h 9 Paterson
— Spencer C. bus. N. Y. h 9 Paterson
Van Arsdale Charles S. brakeman, h 192 Albany
— Charles S. packer, h 132 George
— Edward, laborer, h 157 Baldwin
— Ephraim, emp U. S. Rubber Co. h 145 Seaman
— George, grocer, 76 Lee ave. h 74 do
— George jr. brass spinner, h 76 Lee ave
— Georgiana, h 4 French
— Henry, boxmaker, h 85 Remsen ave
— Isaac, painter, h 207 New
— Jane Mrs. h 4 French
— John, h 131 Paterson
— John, clerk, h 241 Baldwin
— John, laborer, h 241 Baldwin
— Joseph, h 18 Hardenbergh
— Mary, h 74 Lee ave
— Oscar, moulder, h 161 Baldwin
— Peter, emp Herbert & Moke, h 53 Morris
— Robert T. china, h 106 Bayard
— Roland S. dairy, h 132 George
— Ruliff, farmer, h Livingston ave bey city limits
— Sadie E. h 145 Seaman
— Stella, teacher, h 131 Paterson
— William R. engineer, h 174 Albany
— William R. jr. foreman J. & J. h 10 Codwise ave
Van Buskirk Abram, linotype operator, h 179 Baldwin

SAUNDER'S GARAGE
Charging, Storage, Repairs, Sundries, Supplies.
Motor Vehicles
Middlesex Motor Company Incorporated Telephone
Gasoline, Electric, Steam Cars, Motor Cycles, Bicycles
95-97-99 Carroll Place Cor. George St., New Brunswick, N. J.

STRONG HARDWARE CO.
289-291-293 BURNET STREET
House Furnishing Goods, Window Shades, Linoleums, Oilcloths, Matting, Bathroom Fixtures and Supplies

PAINTING AND PAPERHANGING

UNITED PAINT and WALL PAPER CO.
Let Us Do Your Work
WE KNOW HOW
86 Church St.

New Brunswick Storage Warehouse Co.
New Fire-Proof Annex. J. S. DAHMER, Sec. and Treas.
18 and 20 Drift Street, New Brunswick, N. J.

Van Buskirk Charles S. solicitor P. S. Co. h 124 Codwise ave
— Cornelius J. machinist, h 20 Morrell
— Effie G. h 124 Codwise ave
— Mindert G. h 45 Hassart
Van Cleeff Edwin L. salesman, h 94 Albany
— Elliott E. bus. N. Y. h 94 Albany
VAN CLEEF HOWARD M. rep. Provident Life and Trust Co. of Philadelphia, h 94 Albany, h do
VAN CLEEF JAMES H. counselor-at-law, 41 Paterson, h 18 Union. See professional card p 31
— Jane D. h 94 Albany
VAN CLEEF SCHUYLER C. counselor-at-law, 41 Paterson, h Union. See professional card p 31
Van Decar Bessie D. h 5 Alexander
— Edward P. laborer, h 5 Alexander
Van Dergrift Harvey, engineer, h 59 Neilson
— James B. carpenter, h 59 Neilson
Van Derhoef Elsie, emp J. & J. h 123 Somerset
— Joseph H. hosierymaker, h 123 Somerset
— Robert B. emp P. R. R. h 40 Dennis
Van Derhoven Mary, widow James H. h 333 Suydam
Van Deripe Peter, clerk, h 145 Somerset
Van Derveer Abram, helper, h 12 Burnet
— Alice H. emp Ives Needle Co. h 92 Railroad ave
— Arbutus, driver, h 81 Church
— Carrie C. h 392 Comstock
— Clarence, salesman, h 156 Neilson
— Cornelius C. farmer, h 392 Comstock
— David A. driver, h 40 Codwise ave
— Ella, emp Hos. Co. h 211 New
— Ellen, h 5 Neilson
— George F. trimmer, h 7 Liberty
— Howard, bootblack, 379 George, h 46 New
— Isaac S. photographer, 355 George, h 23 John
— James H. h 62 Burnet
— John H. emp Ives Needle Co. h 79 New
— John P. h 162 New
— John W. engineer, h 22 Commercial ave
— Leroy, clerk N. B. Trust Co. h Dayton, N. J.

The Good 5c. Cigars
Anna Held, Large Size
Little Continental, Small Size
FOR SALE BY ALL DEALERS. See page xxx.

We Make Quick Sales. Why? We Have the Bargains
When you want to buy a property SEE **Hullfish & Whitfield,** Real Estate and Insurance Brokers
Morrison Building, Paterson St. Tel. 662-J
THEY SELL GAS MACHINES TOO

Vanderveer Mary, widow, h 55 French
— Richard D. gasfitter, h 62 Burnet
— Thomas F. foreman, h 109 French
— William G. h 270 Livingston ave
— William H. paymaster P. R. R. h 162 New
Van Deursen Annie C. music teacher, 120 New, h do
— Clarence S. driver, h 141 Church
— Edwin E. boxmaker, h 113 Neilson
— Ferdinand, policeman, h 84 Throop ave
— George W. carpenter, h 14 Drift
— Henrietta L. widow John H. h 32 Paterson
— Howard B. architect, h 190 George
— John, contractor, 120 New, h do
— John D. foreman, h 190 George
— John M. foreman, h 192 Commercial ave
— Lillian, emp J. & J. h 84 Throop ave
— Mary E. h 299 Seaman
— May E. h 190 George
VAN DEURSEN PHARMACY (Lewis H. Hoagland) 365 George
— Sadie, emp J. & J. h 84 Throop ave
— Sarah E. h 299 Seaman
— Walter, emp J. & C. h 14 Drift
— William, health inspector, h 84 Carroll pl
Van Deusen Eleanor, h 308 Suydam
— Ross, carpenter, h 308 Suydam
Van De Venter Anna, stenographer, h 144 Somerset
— Charles, emp J. & Co. h 270 Delevan
— Eva, teacher, h 144 Somerset
— Evelyn, h 236 Somerset
— Fay, teacher, h 144 Somerset
— James Mrs. h 236 Somerset
— James W. machinist, h 144 Somerset
— J. Marshall, electrical engineer, h 144 Somerset
— William E. supt. h 125 Bayard
Vandivert Louise M. clerk, h Huntington nr College ave
— Roderick M. journalist, h 21 Huntington
— Samuel W. h 21 Huntington
Van Doren Aaron, truckman, 53 Senior, h do

Aaron E. Horner, CARPENTER and BUILDER
Jobbing Promptly Attended To
Shop: 214 Sandford St. Residence: 157 Codwise Ave.

John P. Wall, High-Grade Tailoring
115 Church St., New Brunswick, N. J.

HIGHLAND PARK COAL YARD, Harrison Avenue, Cor. Highland Avenue
LEHIGH COAL

PAUL F. WILLIAMS
Real Estate and Mortgage Loans
Insurance and Investments. Collections of Every Kind.
AUCTIONEER—CITY AND COUNTRY
413 GEORGE STREET 'PHONE 695

Van Doren Annie L. h 19 Kirkpatrick
— Asher, motorman, h 53 Senior
— Carrie A. dressmaker, 21 Codwise ave. h do
— Cornelius C. stairbuilder, 2 Schuyler, h 98 French
— Frederick, carpenter, h 114 French
— Hiram, emp P. R. R. h 26 Bartlett
— Isaac V. h 19 Kirkpatrick
— Isaac V. jr. bookkeeper, h 19 Kirkpatrick
— John, h 347 Seaman
— John, carpenter, h 98 French
— J. Edward, driver, h 28 Dennis
— Louis, emp J. & C. h 53 Senior
— Lucius E. bookkeeper J. & J. h 217 Hale
— Mary, widow Henry, h 21 Codwise ave
— Peter, emp P. R. R. h 26 Bartlett
— Virginia C. h 288 George
— William E. carpenter, h 5 Neilson
— William M. clothier, 207 Neilson, h 376 George
— William W. salesman, h 114 Codwise ave
Van Dyck Francis C. dean Rutgers College, h 84 College ave
Van Dyk James Co. teas, 15 Church. Jos. C. McDermott, mgr.
Van Dyke John C. prof. Rutgers College, h George nr Sem. pl
— Brace, conductor, h 29 New
— William, coachman, h 177 Redmond
Van Fleet Lulu, h 16 Morris
— Martha E. widow Abraham, h 16 Morris
— Paul C. ironworker, h 257 Comstock
Van Hise Edith M. milliner, h 73 Carman
— Frank, h 38 Lee ave
— Garrett W. emp Howell Lumber Co. h 145 Commercial ave
— Joseph S. watchman, h 73 Carman
Van Horn Clark P. machinist, h 236 Redmond
— Joseph C. carpenter, h 17 New
Van Horne Harry J. chauffeur, h 131 Commercial ave
Van Huise Joseph M. painter, h 63 Burnet
Van Kirk Anna B. widow John R. h 205 George
Van Liew Charles, driver, h 13 Drift
— Charles H. emp C. F. Jar Co. h 136 Redmond
— C. Herbert (H. B. Van Liew Sons) h 8 Spring

IF YOU ARE A JUDGE OF SHOES, Comparison will force you to buy your Shoes of us.
BEAM & CLARE, 362 George St.

GO TO **BEARS BROS.** For Your Most UP-TO-DATE
Ladies' Garments BEARS BROS. 19 Peace St. Tel. 143-R

Van Liew Edward S. clerk, h 146 Townsend
— Emma C. h 15 Robinson
— George H. carpenter, h 274 Commercial ave
— George H. jr. h 274 Commercial ave
— Harriet, emp J. & J. h 15 Robinson
— Henry J. h 129 Neilson
— H. B. Sons (William R. and C. Herbert Van Liew) teamsters, 8 Spring
— J. Elmer, needlemaker, h 21 Jones ave
— J. Wesley, shoe cutter, h 337 Townsend
— Mary, widow Peter W. h 15 Robinson
— William, emp Ives Needle Wks. h 145 Redmond
— William, mason, h 274 Commercial ave
— William C. emp needle factory, h 129 Neilson
— William R. (H. B. Van Liew Sons) h 8 Spring
Van Marter Catharine, widow Dr. John S. h 84 Bayard
Van Mater A. G. stock clerk N. B. Fire Ins. Co. h 2d av. H. P.
Van Middlesworth Ida G. Mrs. h 135 George
— James S. sec. Lawrence Cement Co. of Pa. h 135 George
— Sarah E. h 135 George
— T. Wilson, emp P. S. Corp. Newark, h 135 George
Van Ness Charles, emp P. R. R. h 167 Church
Van Nest John, contractor, h 4 French
— Alfred, bus. N. Y. h 42 Church
Van Neste Susan, h 51 Paterson
Van Nortwick Henry W. livery stable, 16 Drift, h 289 George
Van Nostrand Estella A. h 10 Union
— Minard V. A. conductor, h 114 Codwise ave
— Willard R. clerk N. B. Fire Ins. Co. h 258 Townsend
Van Note George H. (Van Note & Co.) h 22 Paterson
— Peter, carpenter, h 83 New
Van Note & Co. (George H. Van Note) milliners, 87 Church
Van Nuis Emma A. Mrs. h 223 George
— F. William, emp needle factory, h 319 George
— Henry R. clerk, h 259 Redmond
— Irene E. h 223 George
— Leon L. bus. N. Y. h 223 George
VAN NUIS LYLE, asst, cashier National Bank of of New Jersey, h 93 Bayard

New Brunswick Garage
JOHN WEIGEL, Jr., Prop.
144-146 Church Street, New Brunswick, N. J.
Agent for Chalmers-Detroit Automobiles.
Excellent Facilities for the Storage and Care of Automobiles.
A Fully Equipped Machine Shop and Repair Department in Charge of a First Class Mechanic. 'Phone Connections

Call 583 New Brunswick for all your Drugs, Patent Medicines and Toilet Articles
WHOLESALE—RETAIL
WATMAN'S PHARMACY
YOU GET JUST WHAT YOU ASK FOR
ALWAYS OPEN

For All Foot Troubles Use
Lake Foot Rest Powder
Free Trial Packages at Druggists

Van Nuis Percy, electrical engineer, h 93 Bayard
— William M. jr. bus. N. Y. h 223 George
Van Pelt Cornelia Mrs. h The Bayard
VAN PELT EDWIN R. druggist, Peace c Church, h 97 Bayard
— Fanny, widow John, h 157 Baldwin
— Isaac, engineer, h 265 Seaman
— John D. meat, 141 Church, h 3 Spring
— William, mason, h 33 Codwise ave
Van Sickel Charles H. machinist, h 297 Redmond
— Irving W. machinist, h 283 Suydam
VAN SICKEL WILLIAM L. teamster and contractor, Codwise ave. c Seaman, h 297 Redmond. See adv p xvii
Van Sickle Anna, widow Howlett, h 14 Codwise ave
— Charles S. carpenter, h 253 Delevan
— Clarence A. bookkeeper C. W. Russell, h 11 Livingston ave
— George H. mason, h 255 Townsend
— John, mason, h 18 Alexander
— Raymond H. fireman P. R. R. h 16 Codwise ave
— Royal J. mason, h 18 Alexander
— Rushworth B. civil engineer, h 16 Codwise ave
— Russell D. student, h 255 Townsend
— Walter D. clerk County Clerk's Of'e, h Codwise av c Welton
— William H. h 14 Codwise ave
— William H. jr. mason and builder, Drift c Welton, h 16 Codwise ave
Van Thun Catharine, cigarmaker, h 144 Church
Van Tillberg Samuel, reeler, h 8 Commercial ave
Van Vechten Samuel A. undertaker, h 177 Hamilton
Van Vliet Sophia R. matron Children's Day Nursery, h 14 French
Van Voast Francis U. mason, h 213 Hamilton
— Mary J. widow Henry, h 258 Hale
— Phoebe M. dressmaker, 258 Hale, h do
Van Wagenen Marvin J. secretary, h 230 Hamilton
Van Wickle Samuel S. driver, h 8 Spring
VAN WINCKLE CLIFFORD S. treas. Interwoven Stocking Co. h Highland Park
Van Zandt Albert L. W. boat captain, h 124 Church
— Elizabeth, widow Melvin P. h 124 Church

WASHINGTON PURE RYE
JOHN FEE, JR.
Ferry and Washington Streets
SOUTH RIVER, N. J.
Tel. 8.L
FAMILY LIQUORS A SPECIALTY

LYONS & PARKER,
New Brunswick's Leading
Clothiers, Tailors and Furnishers.

Reaches 6,000 Homes
DAILY HOME NEWS
In Middlesex County every week day. No better advertising medium in Central New Jersey . .

Van Zandt William H. Y. tiremaker, h 124 Church
Varga Anthony, laborer, h 37 French
— John, emp Hos. Co. h 258 Neilson
— John, laborer, h 206 Somerset
— Louis, laborer, h 163 Albany
Varick Jane, h 35 College ave
— Theodore R. h 35 College ave
Veghte Ella, h 19 Codwise ave
— Luther, emp J. & J. h 19 Codwise ave
— Theodore, machinist, h 19 Codwise ave
Venable Chester, hodcarrier, h 192 Handy
— George, machinist, 60 Albany, h First ave. H. P.
— George L. printer, h Raritan ave. opp engine house, H. P.
— Jesse, hod carrier, h 50 Lee ave
— Samuel N. machinist, h 101 Townsend
Venner Frank A. drug clerk, h Cherry Lawn, Clifton ave
— Peter, mgr. Phelps estate, h Cherry Lawn, Clifton ave
Verhaagen Wilhelmina H. h 40 Oliver
Vertucci Michael, barber, 53 Hassart, h 34 Neilson
Vetreczin Frank, laborer, h 14 Easton ave
Vickery Frank F. conductor, h 348 Comstock
— Matthias F. watchman N. B. Trust Co. h 283 Townsend
VICTORY FRANK L. (Harkins & Victory) h 7 Paterson
VIEHMANN ANTHONY, fancy dry goods, 50 Church, h 48 do
— Bertha, h 48 Church
— Building, 360-366 George
VIEHMANN GEORGE A. pres. New Brunswick Fire Ins. Co. Middlesex Title Guarantee and Trust Co. and lawyer, N. Y. h 227 Townsend
— Louise D. h 48 Church
Viehmann & Dennis (George A. Viehmann and Holmes V. M. Dennis) lawyers, George c Paterson
Viereck Eugene W. foreman, h 115 Albany
— Mary, saloon, 115 Albany, h do
Vigus Mary A. widow John A. h 26 Church
— Maud M. h 26 Church
Visiting Nurse Association Dispensary, 88 Schureman
Vizar Frank, laborer, h 15 Condict
Vizi John, laborer, h 125 Paterson

Only the Best and Most Reliable Paints, Stains, Enamels, and Varnishes, at the Lowest Prices,
WILL BE FOUND AT 'Phone 549. **Monigan's Pharmacy, 376 George St.**
You Are Safe When You Buy at Monigan's

The "BEST" Laundry
JET-WHITE STEAM and HAND LAUNDRY
Arniel & MacPherson
First-Class and Prompt Work
80 CHURCH STREET
TELEPHONE 47 New Brunswick, N. J

P. J. YOUNG DRY GOODS COMPANY
Cor. George and Paterson Streets
NEW BRUNSWICK, N. J.
DRY GOODS and NOTIONS, Cloaks, Suits, Wrappers, Carpets, Oil Cloths
Mattings, Rugs and Curtains.

IT TOUCHES THE SPOT.
Johnson's Belladonna Plasters can be used in the place of all other kinds of plasters for strengthening, or relieving pain.
"Give Quicker and Better Effects than Any Other Make."

Vliet Cornelius N. porter P. R. R. h 7 Liberty
— Daniel, h Hamilton nr city line
— Daniel H. h Hamilton nr city line
— Hendricks, h Hamilton nr city line
— John W. policeman, h 129 Somerset
— Phoebe, widow Peter, h 129 Somerset
— P. Edgar, clerk P. O. h 129 Somerset
Voelker Otto, h 16 Mine
Vogel Emily, stenographer, h 259 Handy
— George, driver, h Ward nr Lee ave
— John, emp P. R. R. h Ward nr Lee ave
— Marie, widow Gustav, h 259 Handy
— Martha, school teacher, h 259 Handy
— Michael, contractor, h Ward nr Lee ave
— Rose M. widow Carl, h 2 Commercial ave
— William, emp J. & Co. h 2 Commercial ave
Vogko Susan, grocer, 301 Neilson, h do
Vogt Frank, motorman, h 168 Commercial ave
— Frank jr. cigarmaker, h 168 Commercial ave
Volkert Charles, tailor, 102 Church, h 179 do
— Charles jr. tailor, h 79 Church
— Frederick, electrical engineer, h 79 Church
— Edward J. baggagemaster, h 257 Comstock
VOLKERT EMIL, merchant tailor, 359 George, h Cedar ave. H. P.
Volunteers of America, 24 Peace
VOORHEES ABRAM, carpenter and builder, 271 Handy. Phone 392-J. See adv p xiv
— Abram J. horseshoer, 183 French, h 378 Hale
— Amanda L. teacher, h 298 Redmond
— Andrew, emp L. & B. Wks. h 186 Burnet
— Anna, emp Milltown, h 17 Throop ave
— Annie M. h 29 Codwise ave
— Arthur L. bookkeeper, h 273 George
VOORHEES A. CRAIG, jeweler, 62 Dennis, h Raritan ave. nr Third ave. H. P.
— Caswell, sashmaker, h 41 Comstock
— Charles R. saloon, 155 Neilson, h do
— Charles S. emp J. & J. h 340 Townsend

ROLFE BUILDING MATERIALS CO.
OFFICE, 181 BURNET STREET
Telephone 420, Burnet St. Office. Telephone 275-W, Baldwin St. Yard.
Prompt Service
Quick Deliveries
BRICK, LIME, CEMENT, PLASTER
LUMBER, TIMBER, SHINGLES

GRAHAM & McCORMICK
Caterers, Confectioners, Fancy Cake Bakers and Ice Cream Manufacturers
74-76 CHURCH STREET, NEW BRUNSWICK, N. J.

Voorhees Clarence R. clerk Scheuer & Bro. h H. P.
— Clifford I. attorney-at-law, 40 Paterson, h 18 Livingston av
— Edward B. prof. Rutgers College, h College Farm
— Eldredge C. emp Ives Needle Co. h 254 Redmond
— Eleanor S. h 61 Livingston ave
— Ethel G. h 303 George
— Gladys, clerk, h 1 Guilden
VOORHEES HOWARD C. physician, 43 Bayard, h do. Office hours: 8 a. m. to 1 p. m.; 2 to 3 p. m.; 7 to 8 p. m.
— Ira C. h 78 Carroll pl
— Irene S. student, h 47 Hassart
— Isaac, laborer, h 188 Handy
— Jacob, h 217 George
— Jennie, cigarmaker, h 157 Church
— John, wall paper, h 303 George
— John A. h 273 George
— John C. sexton, h 15 Bayard
— Lester, draughtsman, h 1 Guilden
VOORHEES LOUIS A. analytical chemist, 111 Carroll pl. Sec. and treas. Lake Chemical Co. and Middlesex Motor Co. h 111 Carroll pl. See adv p ii
— Margaret, widow Bernard, h 112 Neilson
— Margaret S. Mrs. h 43 Bayard
— Marian, h 18 Livingston ave
— Mary P. widow Wyckoff, h 298 Redmond
— Mary S. widow John S. h 586 George
— Matilda, h College Farm
— Mattie, h 188 Handy
— May C. h 29 Robinson
— Nettie L. stenographer, h 298 Redmond
— Peter Van D. driver, h 47 Hassart
— (Ralph) Library, Hamilton c Bleecker
— Realty Co. 393 George
— Rebecca, widow John, h 1 Guilden
— Richard, laborer, h 188 Handy
— Sadie N. emp J. & J. h 172 New
— Samuel D. emp Ives Needle Co. h 172 New
— Stephen H. driver, h 1 Dennis
— Tracy S. student, h 586 George

SAUNDER'S GARAGE
Charging, Storage, Repairs, Sundries, Supplies.
Motor Vehicles
Middlesex Motor Company Incorporated Telephone
Gasoline, Electric, Steam Cars. Motor Cycles, Bicycles
95-97-99 Carroll Place Cor. George St., New Brunswick, N. J.

Strong Hardware Co.
289-291-293 BURNET STREET
White Lead, Oils of all kinds, Ready Mixed Paints, Glass, Etc.

PAINTING AND PAPERHANGING

UNITED PAINT and WALL PAPER CO.
Let Us Do Your Work
WE KNOW HOW
86 Church ST.

Middlesex Hollow Concrete Building Block Co.
MANUFACTURERS OF ALL KINDS OF
Concrete Blocks and Ornamental Stone
Factory: Remsen Ave. and Powers Street. Office: 18-20 Drift Street

Voorhees Van Cleef, bartender, h 11 Albany
— Vanderbilt S. h 26 Paterson
VOORHEES WILLARD P. Justice of the Supreme Court, 40 Paterson, h 35 Union
— William, asst. warden County Jail, h South River
— William, emp Neverslip Mfg Co. h 27 Stone
— William, janitor N. B. Trust Co. h 84 Church
— William H. h 29 Robinson
— William H. apron cutter, h 44 New
Voratsky Harry, peddler, h 268 Burnet
Vorick Joseph, laborer, h 18 Commercial ave
Vornok Joseph, emp J. & J. h 75 French
Voros John, laborer, h 14 Railroad ave
Vosskuhler Herman, tinsmith, h 151 Welton
Vossler Charles, h 207 New
— Henrietta Mrs. boarding, 207 New, h do
Voytowicz Mary, domestic, h 98 Bayard
Vroom Andrew, laborer, h 1 Guilden

—W—

Wachek John, watchmaker, 73 French, h do
Wade A. Grover, teacher N. B. Bus. College, h 342 George
Walede Barbara M. clerk, h 210 Burnet
— Gotfried, emp U. S. Rubber Co. h 143 Burnet
— Gottlieb, bartender, h 210 Burnet
— Henry, driver, h 143 Burnet
— John, salesman, h 81 Albany
— John L. saloon, 208 Burnet, h 35 Hassart
— Mary, boarding, 81 Albany, h do
Wagi Paul, laborer, h 96 French
Wagner Augustus, bookkeeper, h 137 Suydam
— Katherine, widow John, h 1 Delafield
— Etta, h 68 Schureman
— William H. salesman, h 68 Schureman
Wahler Abraham, driver J. & J. h 15 Plum
— Adelbert F. engineer, h 77 Delafield
— Adelbert F. jr. painter, h 77 Delafield
— Gretchen, rubberworker, h 77 Delafield

J. F. Bernhardt
140 Ward Street
Cor. Lee Ave. & Talmadge St.

General Contractor
Carting, Grading, Excavating
Building Moving. Telephone

Hullfish & Whitfield, Morrison Building
New Brunswick, N. J.
Real Estate and Insurance **Mortgage Loans**
Commissioners of Deeds 'Phone 662-J

Wahler Veronica, emp Hos. Co. h 77 Delafield
Wais William, gardener, h College Farm
— Clarence, bookkeeper, h 202 Handy
— Ellis W. carpenter, h 21 Schureman
Wakeham Annie C. music teacher, 63 Schureman, h do
— Mary E. school teacher, h 63 Schureman
Waker James J. clerk, h 10 Bayard
— James S. h 96 Paterson
Waldorf Shoe Store, 7 Church. James A. Manning, mgr.
Waldrof Martin, saloon, 5 Peace, h do
Waldron Anne A. h George c Bishop pl
— Bridget, widow Austin, h 34 Central ave
— Elizabeth, h George c Bishop pl
— Florence, h 25 Livingston ave
— Herbert, treas. John Waldron Co. h 25 Livingston ave
— Howard V. D. h 25 Livingston ave
— John, pres. John Waldron Co. h 25 Livingston ave
— John Co. mfrs. wall paper machines, Highland Park. John Waldron, pres.; William H. Waldron, vice pres.; Herbert Waldron, treas.
— Lucy A. widow Aaron, h 182 Handy
— M. F. widow Edward, h George c Bishop pl
— William H. vice pres. John Waldron Co. h 22 Kirkpatrick
WALES CHARLES T. (Empire Trucking Co.) mgr. Empire Storage Co. h 222 Baldwin
Walk John, moulder, h 3 Alexander
Walker Alexander D. carpenter, h 72 Neilson
— Angelina, h 6 Morris
— Annie G. emp J. & J. h 37 Division
— Bertha E. emp J. & J. h 25 Morris
— Elizabeth, stenographer, h 37 Division
— Howard C. sashmaker, h 6 Morris
— James, yardmaster, h 37 Division
— James R. emp P. R. R. h 37 Division
— Joseph, emp J. & J. h 52 Guilden
— Mary N. asst. librarian N. B. Free Library, h 25 Morris
— Pamelia, widow James, h 25 Morris
— Priscilla P. blue packer, h 72 Neilson
— Sarah, widow William, h 174 Albany

MERCHANT & BOYLAN **Architects**
349 George St., New Brunswick, N. J.
Telephone 609

John P. Wall, *The Best Tailor in Middlesex County*
115 Church Street, New Brunswick, N. J.

Enterprise Laundry Co. River Road, Highland Park
'PHONE 110
Lace Curtains and Counterpanes Given Special Care
Limited

PAUL F. WILLIAMS
Sells Farms, Rents Farms, Manages Farms
Real Estate in Every County in New Jersey
Business Opportunities Appraisals
413 GEORGE ST. 'Phone 695

Walker Thomas M. driver, h 78 Neilson
— William H. h 6 Morris
— William J. salesman, h 37 Division
Wall Arthur E. conductor, h 195 Neilson
— James M. clerk, h 16 Mine
WALL JOHN P. merchant tailor, 115 Church, h 33 Mine. See adv side lines
— Margaret C. school teacher, h 29 Hartwell
— Mary T. h 29 Hartwell
— Michael, h 29 Hartwell
— Nora M. h 29 Hartwell
Wallace Bertha M. h 90 Baldwin
— Catharine, widow William, h 90 Baldwin
— Hugh F. foreman, h 28 Morrell
— George W. gardener, h 46 Baldwin
— Henry, moulder, h 125 Talmadge
— Joseph, rubberworker, h 195 Albany
Wallach Moses, confectioner, 36 Albany, h H. P.
— William, manager, h H. P.
Walling Anna, h 138 French
— Anna M. widow Levi, h 138 French
— Frances, widow John, h 129 Bayard
— Frank, cutter, h 138 French
— Helen T. inspector J. & J. h 129 Bayard
Walsh Catharine, widow Andrew, h 106 Suydam
— James, machinist, h 136 Church
— Johanna, widow Patrick, h 346 Suydam
— Maggie, h 136 Church
Walter Apollonia, widow Carl, h 213 Baldwin
— Carl C. emp J. & C. h 213 Baldwin
Walters Catharine, emp rubber shop, h 156 Neilson
— John, driver, h 32 Morris
Warak Peter, barber, h 18 Commercial ave
Ward Agnes Mrs. widow, h 110 Suydam
— Agnes, cigarmaker, h 52 Division
— Catharine, emp J. & J. h 52 Division
— Charles, emp Ives Needle Co. h 209 Neilson
— Clarence A. prof. Rutgers College, h Princeton, N. J.
— Elizabeth, widow Thomas, h 52 Division

The HURLEY SHOE for MEN at $5.00
Is the BEST SHOE Proposition for the price ever built out of shoe leather
BEAM & CLARE, 362 George St.

The Most Up-to-Date at Popular Prices. Either LADIES' or MEN'S CLOTHING at
Bears Bros., 19 PEACE STREET, New Brunswick, N. J. 'Phone 143-R

Ward Ellen, cigarmaker, h 52 Division
— Frank J. bookkeeper, h 222 Baldwin
— John, bartender, h 151 Townsend
— John, foreman, h 50 Division
— John H. h 95 Townsend
— Kenneth, h 110 Suydam
— Mary, emp J. & J. h 52 Division
— Richard, h 20 Washington
— Thomas, emp P. R. R. h 63 Remsen ave
— Thomas A. h 52 Division
Wardell Lillian L. widow William, sewing machines, 50 Albany, h 52 do
Ware James A. draughtsman, h 142 Suydam
— James T. emp P. R. R. h 95 Baldwin
— Jennie H. stenographer, h 142 Suydam
— Nora H. widow John, h 142 Suydam
— Thomas F. h 133 Seaman
Wargo Alexander, laborer, h 251 Somerset
— Bernard, emp J. & J. h 9 Plum
— Esta, laborer, h 69 French
— Joseph, laborer, h 206 Somerset
— Sigmund, laborer, h 251 Somerset
Wark Frank C. clerk, h 35 Oliver
— George G. bookkeeper, h 43 Remsen ave
— Jennie R. teacher, h 43 Remsen ave
— Robert F. S. foreman U. S. Rubber Co. h 43 Remsen ave
— Roberta R. widow Archibald V. h 35 Oliver
Warka Elizabeth Mrs. midwife, 8 New, h do
— Peter, h 8 New
Warne M. Russell, bus. N. Y. h 235 George
— Sarah L. h 6 French
Warner Dora, cigarmaker, h 66 Guilden
— Frederick, butcher, h 95 Guilden
— George H. h 28 Stone
— Jesse W. h 295 Redmond
— Lena, widow Michael, h 66 Guilden
— Sarah, widow Jesse, h 295 Redmond
Warnsdorfer Peter, emp Swift & Co. h 140 Redmond
Warren James, electrician, h 262 Townsend

New Brunswick Garage
JOHN WEIGEL, Jr., Prop.
144-146 Church Street, New Brunswick, N. J.
Agent for Chalmers-Detroit Automobiles.
Excellent Facilities for the Storage and Care of Automobiles.
A Fully Equipped Machine Shop and Repair Department in Charge of a First Class Mechanic. 'Phone Connections

Prescriptions are prepared just the way your doctor wants at Watman's Pharmacy
WHOLESALE and RETAIL
ALWAYS OPEN
Church and Neilson Sts.

The Quick Relief for Suffering Feet
Lake Foot Rest
The Soluble Powder At Druggists 25 Cents

Warren M. Louise, h 82 Somerset
— Samuel, janitor, h 117 Neilson
— Susan S. h 82 Somerset
— T. Robinson, h 82 Somerset
Warter Joseph, emp C. F. Jar Co. h 35 Hassart
— Martin, painter, h 35 Hassart
Warters Francisca P. emp Hos. Co. h 111 Townsend
— Peter, emp Milltown, h 111 Townsend
Washington Engine and Hose Co. No. 1, 165 Burnet
— Henry, laborer, h 143 Hale
— Michael, conductor, h 246 Remsen ave
— School, French c Louis. Eleanor Lott, prin.
WATER COMMISSIONERS OFFICE, 43 Paterson
— Dept. City of New Brunswick. Jacob H. Whitfield, supt. Pumping station, Weston Mills. Office, 43 Paterson
Waters John J. h 68 Morrell
— John J. barber, 47 Peace, h do
Watkins Jordan, driver, h 204 Commercial ave
— Philip, junk, h 26 Schureman
WATMAN G. (Watman's Pharmacy) h 58 Church
WATMAN'S PHARMACY (G. Watman) Neilson c Church. See adv side lines
Watson Elizabeth, stenographer, h 163 Bayard
— Frank E. color mfr. 12 Condict, h 17 Hardenbergh
— F. Lamar, student, h 17 Hardenbergh
WATSON HENRY A. (J. D. Watson & Co.) h 16 Division
WATSON JOHN (Parker & Watson) and city comptroller, 102 Church, h 163 Bayard
— John A. h 141 Redmond
— John G. jr. treas. India Rubber Co. h N. Y.
WATSON JOHN H. (J. D. Watson & Co.) h 139 Somerset
WATSON J. D. & CO. (John H., Henry A. and Robert W. Watson) color mfrs. 20 Water
— Mary, widow John, h 163 Bayard
— Parker L. color maker, h 17 Hardenbergh
WATSON ROBERT W. (J. D. Watson & Co.) h 186 George
— Russell E. attorney-at-law, 40 Paterson, h 17 Hardenbergh
— Sarah J. stenographer, h 163 Bayard
— Warren, clerk, h 168 George

COSGROVE • DETECTIVE! AGENCY
92 PARK PLACE AT BROAD ST. NEWARK
PHONE 4977 NEWARK. NIGHT PHONE 496 BRANCH BROOK

LYONS & PARKER,
New Brunswick's Leading
Clothiers, Tailors and Furnishers.

Reaches 6,000 Homes
DAILY HOME NEWS
In Middlesex County every week day. No better advertising medium in Central New Jersey . .

Watson William, clerk P. O. h 163 Bayard
Watts Helen R. widow Robert jr. h 88 Livingston ave
— Luna M. widow Thomas H. h 13 Mine
Way Dunham M. paperhanger, 86 Hassart, h do
Wealde John L. bartender, h 35 John
Weatherby Jeremiah L. salesman, h 184 George
Weaver George F. carpenter, h 264 Hamilton
— Peter, laborer, h 92½ Burnet
WEBB ERNEST H. (Webb Wire Wks.) h 59 Paterson
WEBB LEONARD S. (Webb Wire Wks.) h 59 Paterson
— Spencer, h 182 Suydam
WEBB WIRE WORKS (Ernest H. and Leonard S. Webb) mfrs. of music wire, 17 Liberty
Webber Laurence, grocer, 20 Easton ave. h do
Weber Henry W. tailor, h 75 Richardson
— Jacob jr. printer, h 167 Church
Weed Charles D. harnessmaker, 269 Burnet, h 217 Baldwin
Wehrfritz Conrad, shoemaker, h 51 Mine
— Frances, h 129 Throop ave
— Frank, driver, h 129 Throop ave
— Henry L. clerk, h 45 Baldwin
— Leonard, paperhanger, 45 Baldwin, h do
— Robert, packer, h 45 Baldwin
Weigel Clara M. h 73 Paterson
WEIGEL FREDERICK, attorney-at-law, 46-48 Paterson, h 109 Livingston ave. See professional card p 31
— George, bookkeeper, h 206 Redmond
WEIGEL JOHN JR. (New Brunswick Garage) h 73 Paterson
— Lulu C. stenographer, h 73 Paterson
— Mildred R. h 109 Livingston ave
WEIGEL PHILIP JR. hardware, iron, steel, house furnishings, factory and mill supplies, 2-4-6 Peace, h do
— Susan, h 73 Paterson
Weil Harry, fruits, 295 Neilson, h do
Weiland George, grocer, 105 Throop ave. h do
Weinberg Esther, emp J. & J. h 27 Schureman
— Louis, clerk, h 27 Schureman
Weiner Gesella, domestic, h 96 Albany
— Harris, junk, 14 Hassart, h do

To be SURE of ACCURACY and Just What the Doctor Orders in Your PRESCRIPTIONS Take Them to
MONIGAN THE PRESCRIPTION SPECIALIST
Monigan's Pharmacy, 376 George Street
'Phone 549. You Are Safe When You Buy at Monigan's

The "BEST" Laundry
JET-WHITE STEAM and HAND LAUNDRY
Arniel & MacPherson
A 'Phone Call or a Postal Will Bring Us
80 CHURCH STREET
TELEPHONE 47 New Brunswick, N. J.

P. J. YOUNG DRY GOODS COMPANY
Cor. George and Paterson Streets
NEW BRUNSWICK, N. J.
DRY GOODS and NOTIONS, Cloaks, Suits, Wrappers, Carpets, Oil Cloths
Mattings, Rugs and Curtains.

IT TOUCHES THE SPOT.
JOHNSON'S BELLADONNA PLASTERS
Better than Other Kinds of Plasters
TO RELIEVE PAIN

Weingart, Andrew M. produce, 114 Church, h 116 do
— Benjamin C. driver, h 45 Dennis
— Catharine M. h 36 Oliver
— Eva Mrs. h 36 Oliver
— Francis J. butcher, h 36 Oliver
— William L. cobs, h Livingston ave. c Talmadge
WEINRAUB ALBERT, merchant tailor, George c Schureman, h 132 Neilson
— Max, ladies' tailor, 58 Easton ave
Weir Sarah K. h 57 Bartlett
Weldey William, laborer, h 57 John
Weldy Charles M. bartender, h 301 George
— Jacob E. moulder, h 226 Neilson
— Leon A. h 301 George
— Phoebe F. widow Jacob, boarding, 301 George, h do
WELKER FRANK S. (Payton & Welker) h 169 New
— Laura, school teacher, h 169 New
— Lillian, h 169 New
Weller John, butcher, h 82 French
— Lawrence, emp J. & J. h 195 New
— Louis, dry goods, 59 Albany, h 63 do
— Mary, widow John, h 195 New
Wells John Memorial Hospital, Somerset c Albany. Cecelia Jacobs, matron
— Mabel, teacher, h 213 Redmond
WELLS T. TILESTON, lawyer, N. Y. h Easton ave. R. F. D. No. 6
Welsch Michael, tiremaker, h 33 Hassart
Welsh Anna Mrs. h 297 Suydam
— Arthur, student, h 110 Somerset
— Catharine, widow William, h 106 Easton ave
— Catharine, widow John, h 53 Carman
— Edward, needlemaker, h 20 Morris
— Edward F. wire chief, h 110 Somerset
— James J. tiremaker, h 23 Throop ave
— John H. emp J. & C. h 297 Seaman
— John J. bookkeeper, h 98 Commercial ave
— Margaret T. h 53 Carman
— Mary, widow Patrick, h 104 Hamilton

ROLFE BUILDING MATERIALS CO.
OFFICE, 181 BURNET STREET
Telephone 420, Burnet St. Office. Telephone 275-W, Baldwin St. Yard.
Prompt Service
Quick Deliveries
BRICK, LIME, CEMENT, PLASTER
LUMBER, TIMBER, SHINGLES

GRAHAM & McCORMICK
Caterers, Confectioners, Fancy Cake Bakers and Ice Cream Manufacturers
74-76 CHURCH STREET, NEW BRUNSWICK, N. J.

Welsh Mary E. h 53 Carman
— Mary E. stenographer, h 53 Carman
— Oliver A. steamboat captain, h 53 Carman
WELSH PATRICK M. coal and masons' materials, 239½ Burnet, h 280 George. See adv p xxxiii
— Theodore W. clerk, h Raritan ave. H. P.
Wemmer Edna R. h 21 Church
— Mary A. widow William N. h 21 Church
Wendt Frederick H. (Mullin & Wendt) h Livingston Manor
Werner C. Ethel, h 23 French
— Harry, clerk, h 48 Baldwin
— Henrietta H. clerk, h 23 French
— Katherine P. stenographer, h 23 French
Westcott Joseph H. h 111 Remsen ave
Wesemann Annie M. emp C. F. Jar Co. h 32 Richmond
— Henry H. insurance agt. h 32 Richmond
— Lizetta E. dressmaker, 32 Richmond, h do
— Mary S. widow Henry, h 32 Richmond
West Harry W. moulder, h 378 Comstock
Westcott Abraham T. watchman, h 27 New
— George, emp U. S. Rubber Co. h 47 Neilson
— Joseph R. driver, h 27 New
— Mary, emp Hos. Co. h 47 Neilson
Western Union Telegraph Co. 411 George. James S. Fowler, mgr
Westervelt Andrew V. D. emp C. F. Jar Co. h 42 Railroad
Weston Betsy, widow John, h 13 Easton ave
— Edward, emp J. & J. h 1 Hardenbergh
— William H. foreman J. & J. h 22 Louis
— Zacharias, h 154 Church
Wet Wash Laundry (Charles Harding and Edward Metzler) r 98 Somerset
Wetmore Louis P. h 410 George
Wetsell Charles, laborer, h 57 New
Wexler Harris, tailor, h 132 Neilson
Whalen Elizabeth, widow Mortimer, h 29 Division
— James, emp J. & J. h 21 Louis
— James T. emp C. F. Jar Co. h 22 Sicard
— John, emp J. & J. h 21 Louis

SAUNDER'S GARAGE
Charging, Storage, Repairs, Sundries, Supplies.
Motor Vehicles
Middlesex Motor Company Incorporated
Telephone
Gasoline, Electric, Steam Cars, Motor Cycles, Bicycles
95-97-99 Carroll Place Cor. George St., New Brunswick, N. J.

We make a specialty of laying Linoleum and Oilcloth, making Picture Frames and Window Shades to order, Curtain Poles and Fixtures, also Hanging Same.
ESTIMATES FURNISHED
WORK GUARANTEED
STRONG HARDWARE CO.,
289-291-293 Burnet Street

PAINTING AND PAPERHANGING

UNITED PAINT and WALL PAPER CO.
Let Us Do Your Work
WE KNOW HOW
86 Church St.

New Brunswick Storage Warehouse Co.
New Fire-Proof Annex. J. S. DAHMER, Sec. and Treas.
18 and 20 Drift Street, New Brunswick, N. J.

Whalen Martin, fire department, h 21 Louis
— Richard, gardener, h 21 Louis
— Thomas, emp Hos. Co. h 25 Guilden
— Thomas J. tiremaker, h French bel. Hale
— William, emp J. & J. h 21 Louis
Wheatley Amos (A. Wheatley & Co.) h Third ave. H. P.
WHEATLEY A. & CO. (Amos Wheatley) jewelers, 83 Albany. See adv p ix
Wheeler Alice H. h 10 Kirkpatrick
— Edwin C. clerk, h Lee ave. c Seaman
WHEELER LINN E. pres. and editor Daily and Weekly Times, h 10 Kirkpatrick
— Rufus P. grocer, Lee ave. c Seaman, h do
Whelan Bridget M. widow Patrick, h 24 Morris
— Thomas E. machinist, h 26 Alexander
Whitaker George A. h 271 Somerset
— Grace M. h 271 Somerset
— Helen, h 271 Somerset
— Julia M. h 271 Somerset
— Mary A. stenographer, h 271 Somerset
— Richard, supt. h 271 Somerset
— Richard jr. supt. h 18 Division
Whitcomb Emory O. consulting engineer, h 145 Somerset
White Alice, h 23 Wyckoff
— B. Mabel, bookkeeper, h 9 Louis
— Charles, ticket agt. P. R. R. h 86 Jersey ave
WHITE CHARLES A. vice-pres. Middlesex Motor Co. h 15 Codwise ave
— Edward F. laborer, h 291 Baldwin
— Edward G. bookkeeper J. & J. h 209 Seaman
— Elizabeth, h 17 Senior
— Ephraim V. carpenter, h 151 Handy
— George A. cement worker, h 263 Comstock
— George J. carpenter, h 263 Sandford
WHITE HALL HOTEL, 19-21 Albany. Thomas A. Manley, prop. See adv p xxi
— Hall Stables (Frank Cordo) Peace nr Albany
— Harriet L. stenographer, h 263 Sandford
— Helen C. stenographer, h 92 Commercial ave

The Good 5c. Cigars
Anna Held, Large Size
Little Continental, Small Size
FOR SALE BY ALL DEALERS.
See page xxx.

We Make Quick Sales. Why? We Have the Bargains
When you want to buy a property SEE **Hullfish & Whitfield,** Real Estate and Insurance Brokers
Morrison Building, Paterson St. Tel. 662-J
THEY SELL GAS MACHINES TOO

White Henrietta B. cashier, h 263 Sandford
— James E. emp U. S. Rubber Co. h 145 Handy
— Jessie E. clerk County Clerk's Office, h 148 Somerset
— John J. emp P. R. R. h 49 Morrell
— John P. clerk P. O. h 92 Commercial ave
— Leslie B. peddler, h 217 Neilson
— Margaret, h 17 Senior
— Mary, widow John, h 17 Senior
— Michael, h 94 Commercial ave
— Michael R. button maker, h 66 Huntington
— Richard M. engineer J. & J. h 15 Codwise ave
— Robert J. laborer, h 47 Morrell
— Sadie E. h 217 Neilson
— Samuel, h 145 Handy
— Samuel, junk, 177 Delevan, h do
— Silas, h 136 Throop ave
Whitehead Samuel, h 32 Mine
— Theodore, emp Shoe Co. h 112 Paterson
— William H. H. carpenter, h 142 French
Whiteman George W. laborer, h 15 New
Whitenack Christiana V. N. Mrs. h 4 French
— William D. dispatcher, P. R. R. h 19 Codwise ave
Whiteneck Charles, laborer, h 186 Hale
— Robert, driver, h r 186 Hale
Whiteshuttle Mabel, milliner J. C. M. Gallagher's, h Sayreville
Whitfield Ellen J. stenographer, h 18 Codwise ave
— Jacob H. treas. and supt. Board of Water Commissioners, h 18 Codwise ave
WHITFIELD WILLIAM H. (Hullfish & Whitfield) h 18 Codwise ave
Whiting Jesse E. broker, h 300 Redmond
— Joseph E. h 144 Bayard
Whitlock Frank B. teller N. B. Trust Co. h Raritan ave. H. P.
— George W. carpenter, h 166 Commercial ave
— Sarah, prin. Lord Stirling School, h Raritan ave. H. P.
— Sarah A. widow Alexander, h 151 College ave
— Theodore, emp Ives Needle Co. h 151 College ave
— William D. moulder, h Nichol ave. opp Delevan
— William N. carpenter, h 148 Jones ave

Carpenter and Builder | **Aaron E. Horner** Shop: 214 Sandford St. Residence: 157 Codwise Ave. | Jobbing Promptly Attended to

John P. Wall, High-Grade Tailoring 115 Church St., New Brunswick, N. J.

HIGHLAND PARK DAIRY., HARRISON AVENUE
Aerated Milk and Separated Cream Bottled for Family Use. W. W. TEN EYCK, Proprietor. COR. HIGHLAND AVENUE

PAUL F. WILLIAMS
Real Estate and Mortgage Loans
Insurance and Investments. Collections of Every Kind.
AUCTIONEER—CITY AND COUNTRY
413 GEORGE STREET 'PHONE 695

Whitman Charles H. prof. Rutgers College, h 189 College ave
Whittaker Ella, stenographer Surrogate's Office, h 95 Easton ave
— John H. blockcutter, h 95 Easton ave
Whittington Alonzo E. butler, h 9 Union
WHITTLESEY WATSON pres. Livingston Manor Corporation, h Livingston Manor
Wickers A. George, real estate, 144 Easton ave. h do
— A. George jr. plumber, 144 Easton ave. h do
— Irene, inspector, h 144 Easton ave
Wieand Irma C. school teacher, h The Bayard
Wieda John, baker, 163 Neilson, h 161 do
Wieland Adam, baker, 76 Remsen ave. h do
Wiener Michael, emp rubber factory, h 136 Neilson
Wikoff Anna C. h 177 George
— Arthur K. D. drug clerk, h 177 George
— Bertha, h 177 George
— B. M. milliner, 77 Church, h 212 Redmond
— Edward H. h 212 Redmond
— Emma, widow John O. h 177 George
Wilber Charles P. h Bishop pl
— Laura B. widow Francis A. h Bishop pl
— W. Francis E. h Bishop pl
Wilcox Elsie, hosiery finisher, h 155 Burnet
— Elsie, school teacher, h 257 Seaman
— Florence, cigar packer, h 155 Burnet
— Ida, packer, h 126 Bayard
— John W. policeman, h 209 Suydam
— J. Elmer, shoe opr. h 155 Burnet
— Mabel, cigar packer, h 155 Burnet
— Moses, ship carpenter, h 155 Burnet
— Silas W. window shades, 311 George, h 257 Seaman
— Theodore, supt. h 255 Seaman
— William B. h 126 Bayard
Wild Frances, widow Walter, dyer, 197 Neilson
— Louis, tailor, h 15 New
— Melville, student, h Lee ave c Townsend
Wildgoose Andrew V. draftsman, h 245 Livingston ave
— Charles H. milk, 155 Baldwin, h do

We Fit the Feet of Growing Children
With Just the sort of SHOES THEY OUGHT TO WEAR
BEAM & CLARE, 362 George St.

Ready-to-Wear Clothing for Men. Superior to Custom Made.
BEARS BROS., 19 PEACE STREET Tel. 143-R

Wildgoose James H. h upper Livingston ave
— Joseph, machinist, h 245 Livingston ave
— Joseph F. jr. cigarmaker, h 154 New
— William A. machinist, h 245 Livingston ave
Wildman George E. pres. Prospect Boiler Co. h 183 Codwise ave
— Walter W. slater, h 183 Codwise ave
Wilhelm Charles, laborer, h 92 Burnet
— George, laborer, h 36 Alexander
— Peter, mason, h 104 Burnet
Wilken Charles B. fireman P. R. R. h 23 Codwise ave
Willatt William A. insurance agent, h 127 Bayard
Willett Harriet S. h 30 Morris
William Penn Ins. Co. of Pottsville, 417 George
Williams Alexander, huckster, h 53 Commercial ave
— Cornelia, widow Henry, h 186 Hale
WILLIAMS DAVID J. stone yard, 187-89 Neilson, h N. Y.
— Edward, bottler, h 191 Neilson
— Edward, porter, h 46 New
— George, driver, h 28 John
— George D. gardener, h 14 Railroad ave
— Harry W. h 124 Bayard
— Lewis, h 189 Suydam
WILLIAMS PAUL F. real estate, 413 George, h 102 College ave. See adv top lines
— Samuel, cook, h 26 French
— Sheldon L. bus. N. Y. h 26 Liberty
— Tarleton D. laborer, h 14 Railroad ave
— Walter R. bookkeeper, h 204 Commercial ave
— William F. colormixer, h 29½ Bartlett
Williamson Addison, electrician, h 187 Redmond
WILLIAMSON DOUWE D. architect, 413 George, h 36 Union. See adv next page
— Edward, h 187 Redmond
— Elias, laborer, h 168 Easton ave
— Elsie S. stenographer, h 243 Livingston ave
— Ethan, fireman, h 187 Redmond
— Helen, h 168 Easton ave
— Helen L. h 36 Union

New Brunswick Garage
JOHN WEIGEL, Jr., Prop.
144-146 Church Street, New Brunswick, N. J.
Agent for Chalmers-Detroit Automobiles.
Excellent Facilities for the Storage and Care of Automobiles.
A Fully Equipped Machine Shop and Repair Department in Charge of a First Class Mechanic. 'Phone Connections

Call 583 New Brunswick for all your Drugs, Patent Medicines and Toilet Articles
WHOLESALE—RETAIL
WATMAN'S PHARMACY
YOU GET JUST WHAT YOU ASK FOR
ALWAYS OPEN

MIDDLESEX CLUB WHISKY

Ferry and Washington Streets, South River, N. J. Telephone 8-L

CALL US UP

John Fee, Jr. WINES and LIQUORS

For All Foot Troubles Use

Lake Foot Rest Powder

Free Trial Packages at Druggists

Williamson John L. mattress mfr. 257 George, h 255 do
— Julia B. h 36 Union
— Martin DeW. emp Ives Needle Co. h 62 Welton
— Mary C. widow Alfred, h 51 Comstock
— Mary M. teacher, h 243 Livingston ave
WILLIAMSON M. LUTHER, auctioneer, real estate and insurance, 393 George, h 122 New
— Nicholas, electrical engineer, h 36 Union
— Sophia E. widow Edward, h 243 Livingston ave
— Walter M. automobiles, h 122 New
— William A. button sewer, h 87 Bayard
WILLIS H. BREWSTER, lawyer, 349 George, h 185 Livingston ave
Wilmot George W. supervisor music public schools, h 166 Somerset
— George W. jr. h 166 Somerset
— James D. h 151 Seaman
Wilmurt Ada M. stenographer, h 149 Redmond
— Gussie V. clerk, h 149 Redmond
— Minnie H. h 149 Redmond
— Theodore B. gardener, 149 Redmond, h do
Wilson Asher, moving picture operator, h 10 Hassart
— Charles, carpenter, h 31 Albany
— Charles H. h 146 Townsend
— Claude B. (J. Wilson & Son) h 136 Hamilton
— Edward, clerk, h 51 Dennis
— Edward F. tiremaker, h 25 Prosper

D. D. WILLIAMSON,

ARCHITECT,

413 GEORGE ST., NEW BRUNSWICK, N. J.

LYONS & PARKER,

New Brunswick's Leading

Clothiers, Tailors and Furnishers.

Reaches 6,000 Homes
DAILY HOME NEWS
In Middlesex County every week day. No better advertising medium in Central New Jersey . .

Wilson Edwin W. bartender, h 149 Burnet
— Elizabeth C. h 274 Seaman
— Florence T. h 22 Bayard
— George, janitor N. B. Savings Inst. h 140 Albany
— Grace, h 273 Redmond
— John O. h 82 Neilson
WILSON JOHN W. (N. B. Business College) h 177 Livingston ave
— Joseph (J. Wilson & Son) h 136 Hamilton
— J. & Son (Joseph and Claude B.) cut glass mfrs. 3 Union
— Laura N. school teacher, h 22 Bayard
— Martin, h 93 Church
— Martin S. clerk, h 31 Codwise ave
— Mary, emp J. & J. h 93 Church
— Mary J. widow John, h 31 Codwise ave
— Raymond, civil engineer, h 42 Bayard
— Raymond P. asst. Josiah Tice, h E. Millstone
WILSON R. VAN ZANDT, plumber, 169 Neilson, h 22 Bayard
— Sarah, widow Charles, h 10 Hassart
— Sarah H. h 31 Codwise ave
— Thomas, laborer, h 51 Dennis
— Thomas M. color mixer, h 374 George
Winants Hall, Rutgers College Campus
Winckler Andrew W. shipping clerk, h 13 Hardenbergh
— Anetta E. librarian, h 13 Hardenbergh
— Harry W. bill clerk, h 11 Hardenbergh
— Nicholas S. bookkeeper, h 13 Hardenbergh
Winders Charles W. livery stable, 241 Neilson, h 1st ave. H. P.
Winkler R. R. carpenter, 63 Dennis
Winne Charles H. clerk, h 303 Townsend
— Lansing F. clerk C. F. Jar Co. h 303 Townsend
Winter Carl, h 63 Bartlett
— J. Calvin, linotype operator, h 251 George
Winters H. H. cigars, 211 Neilson, h 291 Seaman
Wipper Albrecht, h 89 Talmadge
Wirth Nicholas, tailor, h 34 Richmond
Wise Louis, machinist, h 232 Neilson
Wisheart James, emp J. & C. h 350 Handy
Wissert William, emp U. S. Rubber Co. h 190 Talmadge

You are protected against inferior quality and excessive prices when you make this store headquarters for
DRUGS, TOILET ARTICLES or PAINTS
Monigan's Pharmacy, 376 George Street
'Phone 549. You Are Safe When You Buy at Monigan's

The "BEST" Laundry
JET-WHITE STEAM and HAND LAUNDRY
Arniel & MacPherson
A Trial Bundle Will Convince You of Our Superiority
80 CHURCH STREET
TELEPHONE 47. New Brunswick, N. J.

P. J. YOUNG DRY GOODS COMPANY
Cor. George and Paterson Streets
NEW BRUNSWICK, N. J.
DRY GOODS and NOTIONS, Cloaks, Suits, Wrappers, Carpets, Oil Cloths
Mattings, Rugs and Curtains.

IT TOUCHES THE SPOT.
Johnson's Belladonna Plasters
can be used in the place of all other kinds of plasters for strengthening, or relieving pain.
"Give Quicker and Better Effects than Any Other Make."

Wissert William, plumber, h 47 Baldwin
Witt Charles, machinist, h 74 Throop ave
— Claytus, bottler, h 98 Hale
— George, h 74 Throop ave
— George, prop. Schuyler Stables, 5 Schuyler, h 10 Bayard
— Hubert A. fireman C. F. Jar Co. h 14 Carman
— John, watchman, h 34 John
— John I. policeman, h 87 Burnet
— Lawrence, engineer C. F. Jar Co. h 14 Carman
— Michael F. hostler, h 133 Handy
Witte Joseph C. foreman J. & J. h 83 Remsen ave
— Paul W. dyer, h 23 Courtlandt
Wittig Emma F. h 16 Hardenbergh
— Fritz, shoes, h 16 Hardenbergh
Wittkofsky Anna, emp cigar factory, h 70 Railroad ave
— Edward, emp U. S. Rubber Co. h 70 Railroad ave
— Frank, laborer, h 70 Railroad ave
— Frederick, emp U. S. Rubber Co. h 70 Railroad ave
WITTY WILLIAM C. carriage dealer and repairer, 25 Dennis, h 25 Richardson. See adv p xxix
Wizer John, coachman, h 417 George
Wobbe Bros. (Lester B. and Percy B.) wagon builders, John c Morris
— Emma, emp Hos. Co. h 38 New
— Lester B. (Wobbe Bros.) h 50 Neilson
— Mary A. widow Henry, h 38 New
— Percy B. (Wobbe Bros.) h 38 New
Woelz August, carpenter, h 7 Albany
Woerner J. Fred (Market Square Hotel Stables) 17 Dennis
Wogo Steve, laborer, h 29 Somerset
Wolf Abraham, huckster, h 63 John
— Anton, farmer, h 223 Burnet
Wolff Joseph, laborer, h 51 Railroad ave
— Otto, upholsterer, h 97 Seaman
— Paul H. foreman U. S. Rubber Co. h 209 George
— Rudolph A. F. machinist, h 280 Delevan
— William A. F. clerk U. S. Rubber Co. h 147 Redmond
WOLFSON'S A. SONS (William and Louis) merchant tailors, clothiers and men's outfitters, 328-330 Burnet

ROLFE BUILDING MATERIALS CO.
OFFICE, 181 BURNET STREET
Telephone 420, Burnet St. Office. Telephone 275-W, Baldwin St. Yard.
Prompt Service
Quick Deliveries
BRICK, LIME, CEMENT, PLASTER
LUMBER, TIMBER, SHINGLES

GRAHAM & McCORMICK
Caterers, Confectioners, Fancy Cake Bakers and Ice Cream Manufacturers
74-76 CHURCH STREET, NEW BRUNSWICK, N. J.

Wolfson Charles H. J. salesman, h 338 George
WOLFSON LOUIS (A. Wolfson's Sons) h 338 George
WOLFSON WILLIAM (A. Wolfson's Sons) h 338 George
Wolpert William F. motorman, h 97 Throop ave
Wood Catharine M. (Aitken & Co.) h 66 Dennis
— Chester W. mgr. Swift & Co. h 208 Redmond
— Ethel A. school teacher, h 286 Redmond
— Garetta B. widow Taylor, h 286 Redmond
— John H. h 292 George
— J. B. cashier N. Y. & N. J. Tel. Co. h 66 Lawrence ave. H. P.
— Lillian F. h 208 Redmond
Woodbridge Anna D. h 121 Hamilton
— Anna W. widow Samuel M. h 121 Hamilton
— Caroline, h 121 Hamilton
WOODBRIDGE FREEMAN (Woodbridge & March) h Somerset opp Alexander
WOODBRIDGE & MARCH (Freeman Woodbridge and Alfred S. March) attorneys and counselors-at-law, George c Paterson. See professional card p 31
Woodruff William, clerk, h 185 New
Woods Catharine S. knitter, h 60 Welton
— Charles A. clerk, h 60 Welton
— Ella M. winder, h 60 Welton
— Eugene T. carpenter, h 60 Welton
— Loretta C. knitter, h 60 Welton
— Nellie, domestic, h 5 Schureman
— Vincent J. cigarmaker, h 60 Welton
Woodson Robert. driver, h 8 Brown
Woolcocks Isabel, widow, h 62 John
Woolsey Alice, widow William, h 11 Drift
— Alice A. domestic, h 11 Drift
— Charles A. steward Union Club, h 354 George
— Frank, h 11 Drift
Woolworth F. W. & Co. 5c. and 10c. store, 34 Church. James Shaw, mgr.
Worle Charles R. cigars, 142 Church, h do
— Walter, blockcutter, h 168 Somerset
Wortman John, h 69 Schureman
— Rita Mrs. h 273 George

SAUNDER'S GARAGE Middlesex Motor Company Incorporated Telephone
Charging, Storage, Repairs, Sundries, Supplies. **Motor Vehicles** Gasoline, Electric, Steam Cars, Motor Cycles, Bicycles
95-97-99 Carroll Place Cor. George St., New Brunswick, N. J.

Strong Hardware Co.
289-291-293 Burnet St.
Hardware, Iron and Steel. Factory and Mill Supplies, Horse Goods, and Everything for a Well-appointed Stable

PAINTING AND PAPERHANGING

UNITED PAINT and WALL PAPER CO.
Let Us Do Your Work
WE KNOW HOW
86 Church ST.

Middlesex Hollow Concrete Building Block Co.
MANUFACTURERS OF ALL KINDS OF
Concrete Blocks and Ornamental Stone
Factory: Remsen Ave. and Powers Street. Office: 18-20 Drift Street

Wray Angie, teacher, h 98 Suydam
— Annie V. h 98 Suydam
— Daniel J. h 98 Suydam
— (Elizabeth) Memorial Sunday School (Undenominational) Burnet c Lock ave
— Permelia E. teacher, h 98 Suydam
— Sarah E. widow John H. h 98 Suydam
Wright Alfred, carpenter, h 146 Paterson
— Belle S. h 265 George
— Elizabeth D. h 265 George
— Emma, h 342 Delevan
— Fannie, h 342 Delevan
— George, emp J. & J. h 45 Throop ave
— Herold, bookkeeper, h 112 Bayard
— James, hodcarrier, h 149 Baldwin
— James, policeman, h 45 Throop ave
— John R. shoe cutter, h 134 George
— Josephine, h 111 Throop ave
WRIGHT J. BROGNARD, real estate and insurance, 355 George, h 265 do. See adv p xvii
— Lemuel, collector D. & R. Canal, h Trenton, N. J.
— Lester C. emp P. R. R. h 265 George
— Lillian, clerk, h 111 Throop ave
— Lizzie A. widow Albert M. h 202 Handy
— Mary G. widow Arthur, h 127 Commercial ave
— Misses The, h 137 Commercial ave
WRIGHT PASCAL L. architect and builder, 74 Jersey ave
— Pascal L. jr. clerk, h 74 Jersey ave
— Peter C. h 111 Throop ave
— Ralph G. prof. Rutgers College, h The Bayard
Wuesl William, pres. N. B. Tile Co. h Fourth ave nr Raritan ave. H. P.
Wyche Benjamin F. h 181 Handy
Wyckoff Albert L. rec. teller People's Nat. Bank, h Newark
— Annie L. h 278 George
— Catharine L. h 144 Welton
WYCKOFF EDWARD B. asst. sec. and treas. New Brunswick Fire Ins. Co. h 30 Paterson
— Elmer E. salesman, h 235 Livingston ave

J. F. Bernhardt
140 Ward Street
Cor. Lee Ave. & Talmadge St.

General Contractor
Carting, Grading, Excavating
Building Moving. Telephone

Hullfish & Whitfield, Morrison Building New Brunswick, N. J.
Real Estate and Insurance **Mortgage Loans**
Commissioners of Deeds 'Phone 662-J

Wyckoff Harry B. h 25 Richardson
— Jacob, note teller, h 103 Bayard
— John H. carpenter, h 25 Richardson
— P. Hampton, h 278 George
Wylie Samuel F. mgr. Kilbourn Knitting Machine Co. h 241 Livingston ave

—Y—

Yackey John, supt. h 220 Easton ave
Yaffe Philip, junk, 22 New, h do
Yahn Cornelia, widow William, h 62 Neilson
— Florence, emp Hos. Co. h 62 Neilson
— Gertrude, emp J. & J. h 101 Commercial ave
— John, laborer, h 19 Jones ave
— John, rubberworker, h 99 Commercial ave
— Sadie, emp J. & J. h 101 Commercial ave
Yancey, Boyd, driver, h 95 Delevan
Yarn Cornelia, widow William, h 62 Neilson
— Florence, buttonholemaker, h 62 Neilson
Yarosh Michael, laborer, h 394 Sandford
Yates Charles M. student, h 235 Hamilton
— Marie A. h 235 Hamilton
— Mary W. dressmaker, 235 Hamilton
Yeagher John H. electrician, h 102 Baldwin
— Nicholas, mason's helper, h 102 Baldwin
Yetman Alfred H. emp Fleschman's, h 46 Wyckoff
Yonker George, emp U. S. Rubber Co. h 77 Throop ave
YORSTON ALFRED, supt. Elmwood Cemetery Association, h Georges rd
YORSTON FRANCIS M. sec. N. B. Board of Trade, h 14 Grant ave. H. P.
Yoskey George, laborer, h 12 Catharine
Youse Bessie, librarian, h 149 Bayard
— Theodore, clerk, h 149 Bayard
Young Bessie H. stenographer, h 15 Hardenbergh
Young Eberhardt, h 140 Delevan
— Eberhardt jr. emp Hos. Co. h 140 Delevan
— Elizabeth, widow Anthony, h 34 Washington

MERCHANT & BOYLAN **Architects**
349 George St., New Brunswick, N. J. Telephone 609

John P. Wall, *The Best Tailor in Middlesex County*
115 Church Street, New Brunswick, N. J.

Send Postal or 'Phone to
J. H. HOAGLAND, Secretary

END OF BRIDGE
HIGHLAND PARK

ENTERPRISE
LAUNDRY CO., L't'd

PAUL F. WILLIAMS
Sells Farms, Rents Farms, Manages Farms
Real Estate in Every County in New Jersey
Business Opportunities Appraisals
413 GEORGE ST. 'Phone 695

Young Frank (Young & Son) h 185 French
— Frank jr. (Young & Son) h 185 French
— Henry C. foreman, h 232 George
— John, emp J. & J. h 13 Hassart
— Joseph, h 140 Delevan
— Margaret T. h 131 Somerset
— Peter, h 135 Easton ave
YOUNG P. J. (P. J. Young Dry Goods Co.) h 64 College ave
YOUNG P. J. DRY GOODS CO. (P. J. Young) George c Paterson. See adv side lines
— Sarah J. widow, h 15 Hardenbergh
— William, grocer, 2 Prospect, h do
Young & Son (Frank and Frank jr.) saloon, 185 French
Yuhose Sophia, h 8 Catharine
— Vincent, laborer, h 8 Catharine
Yuill Alexander, blockcutter, h 130 New
— William, student, h 130 New
Yunger Francis J. student, h 26 John
— Mary, widow Francis, h 26 John

—Z—

Zack Abram, painter, 103 Throop ave. h do
Zadany Charles, baker, 126 Church, h do
Zahn Andrew, grocer, 26 Richmond, h do
— Andrew jr. bookkeeper, h 26 Richmond
— Frank L. printer, 12 Dennis
— William R. physician, h Rutgers nr Livingston ave
Zaiff H. butcher, 221 Burnet, h 150 do
Zaravs Louis, pool, h 7 Sicard
Zawizc George, laborer, h 24 Prospect
Zeigler Louise, shoe vamper, h 183 New
Zerche William F. asst. supervisor P. R. R. h 103 Bayard
Zerfing Henry F. dentist, 359 George, h 57 Morris
Zeta Psi House, 18 College ave
Ziegler Frank, treas. Jarrard Needle Wks. h 124 Neilson
— George, driver, h 124 Neilson
— Jacob, upholsterer, 124 Neilson, h do

IF YOU ARE A JUDGE OF SHOES, Comparison will force you to buy your Shoes of us.
BEAM & CLARE, 362 George St.

GO TO **BEARS BROS.** For Your Most UP-TO-DATE
Ladies' Garments
BEARS BROS.
19 Peace St. Tel. 143-R

Ziegler Rose, h 124 Neilson
Zierer Annie, widow Albert, h 91 Baldwin
— Mary, emp cigar factory, h 91 Baldwin
— Theresa, widow Lawrence, h 91 Baldwin
Zimmerly Charles H. painter, h 146 Burnet
ZIMMERMAN B. MRS. saloon and bottler, 232-236 Burnet, h 235 George. See adv p xxvii
— Charles H. emp P. R. R. h 145 Welton
ZIMMERMAN HENRY B. human hair goods, 44 Church, h 42 do. See adv p xviii
— John, emp J. & C. h 16 Scott
— John J. telegrapher, h 234 Burnet
— Louis J. bottler, h 31 Hassart
— Martin, butcher, h 19 New
— Martin J. driver, h 45 Hassart
ZIMMERMAN SEBASTIAN, barber, and canary birds, 381 George, h 145 Welton
— Sebastian F. clerk P. O. h 84 Delevan
Zogg John G. steamfitter, h 126 Remsen ave
— John M. emp Milltown, h 126 Remsen ave
— William, painter, h 122 Remsen ave
Zoller Joseph, saloon, 28 Peace, h do
— Lambert, saloon, 139 French, h do
Zotti Tony, tailor, 166 Throop ave
Zsakais Joseph, laborer, h 52 Water
Zsuppan Paul, grocer, 244 Neilson, h do
Zuneno Frank, fruits, 306 Burnet, h 4 Hiram
Zuppan Frank, laborer, h 36 Railroad ave

New Brunswick Garage
JOHN WEIGEL, Jr., Prop.
144-146 Church Street, New Brunswick, N. J.
Agent for Chalmers-Detroit Automobiles.
Excellent Facilities for the Storage and Care of Automobiles.
A Fully Equipped Machine Shop and Repair Department in Charge of a First Class Mechanic. 'Phone Connections

Prescriptions are prepared just the way your doctor wants at
Watman's Pharmacy
WHOLESALE and RETAIL
ALWAYS OPEN
Church and Neilson Sts.

J. HEIDINGSFELD

PRINTER

PUBLISHER

BINDER

No. 42 ALBANY STREET

NEW BRUNSWICK - - - - NEW JERSEY

Reaches 6,000 Homes
DAILY HOME NEWS
In Middlesex County every week day. No better advertising medium in Central New Jersey . .

NEW BRUNSWICK BUSINESS DIRECTORY

AGRICULTURAL IMPLEMENTS.

JOHNSON E. P. Easton ave. R. F. D. No. 6
STRONG HARDWARE CO. 289-293 Burnet

ANALYTICAL CHEMISTS.

HAMLIN & MORRIS, Forrest Bldg. Phila. (See front cover)

APRON MANUFACTURERS.

Barkelew J. M. & Co. Welton nr Remsen ave

ARCHITECTS.

Blish J. Arthur, 363 George
DeHart Stephen H. 291 Redmond
MERCHANT & BOYLAN, 349 George
PARSELL GEORGE K. 363 George
WILLIAMSON DOUWE D. 413 George
WRIGHT PASCAL L. 74 Jersey ave

ARTISTS.

Nichols Melvin, Scully Bldg. South Amboy
Tennyson Mary G. 232 Somerset

You Will Find Only the Best and Most Dependable Drugs and Medicines at MONIGAN'S PHARMACY,
376 George St. Phone 549. YOU ARE SAFE WHEN YOU BUY AT MONIGAN'S
(27)

The "BEST" Laundry
JET-WHITE STEAM and HAND LAUNDRY
Arniel & MacPherson

A Trial Bundle Will Convince You of Our Superiority
80 CHURCH STREET
TELEPHONE 47. New Brunswick, N. J.

P. J. YOUNG DRY GOODS COMPANY
Cor. George and Paterson Streets | DRY GOODS and NOTIONS, Cloaks, Suits, Wrappers, Carpets, Oil Cloths Mattings, Rugs and Curtains.
NEW BRUNSWICK, N. J.

IT TOUCHES THE SPOT.
JOHNSON'S BELLADONNA PLASTERS
Better than Other Kinds of Plasters
TO RELIEVE PAIN

ASH SIFTERS (MFRS. OF).

I X L Ash Sifter Co. 298 Burnet

ASPHALT.

Manville John Co. Raritan nr Ridgeway ave. South Amboy

AUCTIONEERS.

Hope Lewis R. 389 George
Williamson M. L. 393 George

AUTOMOBILE DEALERS AND SUPPLIES.

MIDDLESEX MOTOR CO 95-99 Carroll pl
NEW BRUNSWICK GARAGE, 144-146 Church
SAUNDERS' GARAGE, 95-99 Carroll pl

AUTOMOBILE GARAGES.

ALMOND AUTOMOBILE CO. Middlesex ave. Metuchen
GRAND CENTRAL STABLES, 68-70 Albany
MIDDLESEX TRANSPORTATION CO. 86-90 Albany
New Brunswick Garage, 146 Church
Potter Frederick J. 18 Harvey
Saunders' Garage, 95-99 Carroll pl

AUTOMOBILE REPAIRERS.

ALMOND AUTOMOBILE CO Middlesex ave. Metuchen

AWNING MAKERS.

Fulton William, 105 Burnet

AWNING MAKERS' SUPPLIES.

HUMPHRYS' R. A. SONS, 1021-23 Callowhill, Phila. The only house properly equipped for this line

BAKERS.

Antonelli Caesar, 32 Easton ave
Bauer August, 118 Easton ave
Brogley Bros. 40 Hiram

ROLFE BUILDING MATERIALS CO.
OFFICE, 181 BURNET STREET
Telephone 420, Burnet St. Office. Telephone 275-W, Baldwin St. Yard.
Prompt Service
Quick Deliveries
BRICK, LIME, CEMENT, PLASTER
LUMBER, TIMBER, SHINGLES

GRAHAM & McCORMICK
Caterers, Confectioners, Fancy Cake Bakers and Ice Cream Manufacturers
74-76 CHURCH STREET, NEW BRUNSWICK, N. J.

Caffera Antonio, 181 Remsen ave
Darmstadt Philip, 204 George
Eisele Gottlieb, George c Reid, South River
Faraci Guiseppe, 179 Remsen ave
Feiler William, 216 Burnet
GRAHAM & McCORMICK, 74-76 Church
Hansen Rudolph F. Main nr Reid, South River
Kalfen Louis, 144 Burnet
Knoll John H. 176 Easton ave
Kurtz Jacob, 92 John, South Amboy
Lepost Nicholas, 120 Somerset
Leppert Aaron, 101 French
Lucitt John, 126 Broadway, South Amboy
Mark William A. Gordon nr Washington, South River
Moigira Frank, Whitehead ave nr Livingston, South River
O'Brien Michael P. 191 Broadway, South Amboy
Rehfuss Christian, 147 Broadway, South Amboy
Ruckle William H. 101 Neilson
Schelich Joseph, 94 Throop ave
Schussler's, 378 George
Schwartz Joseph, Obert nr Main, South River
Scott Smith, 2 Railroad ave
SCOTT WILLIAM A. 6 Bayard
Wieda John, 163 Neilson
Wieland Adam, 76 Remsen ave
Zadany Charles, 126 Church

BANDS.

Bohn's, 7 Delafield

BANKS.

First National, 159 Broadway, South Amboy
FIRST NATIONAL BANK OF SOUTH RIVER, Main c Reid, South River
NATIONAL BANK OF NEW JERSEY, Neilson c Church and George c Church
NEW BRUNSWICK SAVINGS INSTITUTION, George c Church
NEW BRUNSWICK TRUST CO 352 George
PEOPLE'S NATIONAL BANK, George c Church

SAUNDER'S GARAGE
Charging, Storage, Repairs, Sundries, Supplies.
Motor Vehicles
Middlesex Motor Company Incorporated Telephone
Gasoline, Electric, Steam Cars. Motor Cycles, Bicycles
95-97-99 Carroll Place Cor. George St., New Brunswick, N. J.

STRONG HARDWARE CO.
289-291-293 BURNET STREET
House Furnishing Goods, Window Shades, Linoleums, Oilcloths, Matting, Bathroom Fixtures and Supplies

PAINTING AND PAPERHANGING

UNITED PAINT and WALL PAPER CO.
Let Us Do Your Work
WE KNOW HOW
86 Church St.

New Brunswick Storage Warehouse Co.
New Fire-Proof Annex. J. S. DAHMER, Sec. and Treas.
18 and 20 Drift Street, New Brunswick, N. J.

BARBERS.

Albert Frank, 126 Easton ave
Amereske Martin, Main nr Reid, South River
Amling Joseph, John nr Pine ave. South Amboy
Anderson Joseph A. 405 George
Balajthy Kalman, 97 French
Boettigheimer Rudolph, 108 French
Boorman Frederick, 368 George
Boorman Paul, 102 French
Brady James F. 169 Broadway, South Amboy
Brennan Peter F. Broadway c Henry, South Amboy
Bruck Philip, 33 Burnet
Cantore Nicholas, 95 Remsen ave
Coleman Frank G. 31 Bayard
Credico Leon N. 152 Broadway, South Amboy
Davis John, 281 Burnet
DeMun Charles, 43½ Easton ave
Donnelly John J. jr. 33 Guilden
Dunn John A. 111 Burnet
Ferguson George W. 189 Burnet
Freehan Charles, Main nr Reid, South River
Glauer George S. David nr Broadway, South Amboy
Gray James B. 26 French
Hill William H. 150 French
Jensen Christian, 79 Throop ave
Jerome Joseph, 5 Conover, South Amboy
Jones John A. Broadway c John, South Amboy
Kohlepp William H. 146 Neilson
Kransz Samuel, 249 Neilson
LANDMESSER FREDERICK A. 65 Albany
Latham Frank E. 99 Albany
Leitheiser Louis A. 44 Paterson
Marsh Thomas, 1 Schuyler
Miller Henry, Augusta nr Broadway, South Amboy
Parker James F. 104 Remsen ave
Pellicani Angelo, 288 Suydam
Plasch Joseph, 17 Easton ave
Reinhardt John, Causeway nr Water, South River

The Good 5c. Cigars
Anna Held, Large Size
Little Continental, Small Size
FOR SALE BY ALL DEALERS.
See page xxx.

We Make Quick Sales. Why? We Have the Bargains
When you want to buy a property SEE **Hullfish & Whitfield,** Real Estate and Insurance Brokers
Morrison Building, Paterson St. Tel. 662-J
THEY SELL GAS MACHINES TOO

Richter Conrad jr. 361 George
Rosa Paul O. 260 Burnet
Rosenberger John M. 49 Dennis
Rupert John H. 227 Neilson
Sanfedele Emil, 143 Church
Sanso James V. 240 Broadway, South Amboy
Seele Joseph O. 40 Church
Shrader Henry A. 321 George
Sprague Charles E. 40 First, South Amboy
Torrisi Thomas, 289 George
Toskas Antonio, 65 Hiram
Tracy Michael J. 106 Neilson
Troisi Nicholas, 134 Remsen ave
Vertucci Michael, 53 Hassart
Waters John J. 47 Peace
Weiss Adam, Ferry nr Washington, South River
ZIMMERMAN SEBASTIAN, 381 George

BEEF SLICING MACHINES.

JOHNSON ALFRED W. 243 Burnet

BELL HANGING SUPPLIES.

STRONG HARDWARE CO. 289-293 Burnet

BICYCLES.

Mechanik Philip, 206 Neilson
MIDDLESEX MOTOR CO. 95-99 Carroll pl
Roth W. S. Main nr Thomas, South River
SAUNDERS' GARAGE, 95-99 Carroll pl

BILL POSTERS.

NEW BRUNSWICK BILLPOSTING CO. 67 Schureman

BIRD DEALER.

ZIMMERMAN SEBASTIAN, 381 George

Aaron E. Horner, CARPENTER and BUILDER
Jobbing Promptly Attended To
Shop: 214 Sandford St. Residence: 157 Codwise Ave.

John P. Wall, High-Grade Tailoring
115 Church St., New Brunswick, N. J.

Lehigh Coal

Harrison Avenue
Cor. Highland Avenue
Highland Park

HIGHLAND PARK
COAL YARD

PAUL F. WILLIAMS
Real Estate and Mortgage Loans
Insurance and Investments. Collections of Every Kind.
AUCTIONEER—CITY AND COUNTRY
413 GEORGE STREET 'PHONE 695

BLACKSMITHS.

ALMOND JOHN J. Middlesex ave. Metuchen
Applegate Clarence E. 81 Bordentown ave. South Amboy
Armstrong & Ozenbaugh, 12 Richmond
Bowne J. Conover, Gordon c Washington, South River
Coombs Charles R. Main nr Gordon, South River
Dalrymple William, Bordentown ave. ab. Stevens ave. South Amboy
DeVoe Nelson, main nr Gordon, South River
Donnelly Francis I. 152 Neilson
Farley P. J. & Sons, 76 Burnet
Hansen George, 36 Richmond
Kelch William, Whitehead ave. nr Levinson ave. South River
Mayerowitz Morris, 16 Dennis
Molyneux John, 25 Water
Morgan John H. Reid opp George, South River
Murray Patrick J. City Alley nr Somerset
O'Rourke Alfred O. Peace nr Albany
Reed Benjamin, 128 Burnet
ROSNER & SON, 144-46 Commercial ave
Shapiro Louis, 20 New
Smith John L. 224 Neilson
Smith Otto H. 12 Harvey

BLACKSMITHS' SUPPLIES.

STRONG HARDWARE CO. 289-293 Burnet

BLUEING MANUFACTURERS.

Reckitt's (U. S. A.) Ltd. Georges rd and Sandford

BOARDING HOUSES.

Bayard (The) Elm Row c Bayard
Becker Rita Mrs. 100 Bayard
Clarke Jane, 127 Neilson
Connors Jennie, 85 Albany
Dalrymple Hannah Mrs. 78 Bayard
Dougherty Mary E. 181 Albany

IF YOU ARE A JUDGE OF SHOES, Comparison will force you to buy your Shoes of us.
BEAM & CLARE, 362 George St.

GO TO **BEARS BROS.** For Your Most UP-TO-DATE
Ladies' Garments BEARS BROS. 19 Peace St. Tel. 143-R

Garrity Winifred, 31 Albany
Gray Margaret, 307 Suydam
Hall Anna E. 114 Bayard
Hammell Cornelia, 86 Commercial ave
Hardenburg Catharine, 422 George
Heil Elizabeth, 94 Paterson
Humphry Jennie Mrs. 307 George
Jefferies Jennie M. 183 Easton ave
Kozer Theresa, 7 Harvey
Mathis Elizabeth A. 127 Paterson
Meseroll Sarah, 278 Handy
Nimpsch Louise, 252 David, South Amboy
O'Toole Sarah H. 15 John, South Amboy
Shann Ellena, 350 George
Simmons Marie W. Mrs. 7 Morris
Stevens Annie Mrs. 56 New
Trainor Alice, 437 George
Turton Robena A. 108 Bayard
Ur Lizzie, 83 French
Vossler Henrietta, 207 New
Waelde Mary, 81 Albany
Weldy Phoebe F. 301 George
Wortley Thomas Mrs. 119 Augusta, South Amboy

BOAT BUILDERS.

Abramson Leonard, Cedar ave. Highland Park
Booraem Bros. ft. Reid, South Amboy
Wheeler Bros. Rosewell opp John, South Amboy

BOILER MAKERS.

Prospect Boiler Co. Codwise ave. c Powers

BOOKSELLERS AND STATIONERS.

Reed William R. 380 George
SEIFFERT BROS. 50 Dennis

New Brunswick Garage
JOHN WEIGEL, Jr., Prop.
144-146 Church Street, New Brunswick, N. J.
Agent for Chalmers-Detroit Automobiles.
Excellent Facilities for the Storage and Care of Automobiles.
A Fully Equipped Machine Shop and Repair Department in Charge of a First Class Mechanic. 'Phone Connections

Call 583 New Brunswick for all your Drugs, Patent Medicines and Toilet Articles
WHOLESALE—RETAIL
WATMAN'S PHARMACY
YOU GET JUST WHAT YOU ASK FOR
ALWAYS OPEN

WASHINGTON PURE RYE

JOHN FEE, JR.
Ferry and Washington Streets
SOUTH RIVER, N. J.
Tel. 8.L

FAMILY LIQUORS A SPECIALTY

For All Foot Troubles Use
Lake Foot Rest Powder
Free Trial Packages at Druggists

BOOT AND SHOE DEALERS.

Archer James B. 17 Peace
BEAM & CLARE, 362 George
Blumenthal Benjamin, 7 Hiram
Elfant Benjamin, 25 Hiram
Hannah Bros. 44 Hiram
Hanover Shoe Co. 377 George
HARDING & MANSFIELD, 9 Peace
JOHNSON J. ALFRED, 130 Broadway, South Amboy
Kaufman A. L. 154 Broadway, South Amboy
King George, 31 Church
MARCH JOSEPH H. 22 Church
Marks Shoe Store, Ferry c Klauser's la. South Amboy
Randolph Dunham F. 39 Church
Stuart Charles W. 192 Broadway, South Amboy
Waldorf Shoe Store, 7 Church
WOLF H. & CO. Feltus c Washington, South Amboy

BOOT AND SHOE MAKERS.

Batello Thomas, Main nr Thomas, South River
Bernstein Joseph, 219 Burnet
Bruno Alfio, 53½ Throop ave
Bunting Daniel, 47 First, South Amboy
Carmelo Canneo, 31 Bayard
Chibboro Matteo, 170 Remsen ave
Cohen Abraham, Broadway nr Henry, South Amboy
Costo Morris, 193 Easton ave
Donofrio Frank, 115 Remsen ave
Eberwein Charles, Ferry nr Washington, South River
Federico Guiseppo, 163 George
Firman Louis, 326 Burnet
Friedman Isaac, 173 Burnet
Geipel Adam, 50 New
Goldman Max, 97 Albany
Goldstein Jacob, 221 Henry, South Amboy
Gravino Jeremiah, 149 Neilson
Grober Wendel, 33 John
Hotz Nathan, 235 Burnet

LYONS & PARKER,
New Brunswick's Leading
Clothiers, Tailors and Furnishers.

Reaches 6,000 Homes
DAILY HOME NEWS
In Middlesex County every week day. No better advertising medium in Central New Jersey . .

Kulis Martin, Main nr Reid, South River
LaSola & La Rosa, 148 French
Lombardo Dominick, 4 Codwise ave
Lozo John, 73 French
Magarci Antony, 128 Church
Mano George, 126 Burnet
Mauro Joseph, 39 Codwise ave
Nicorvo Antonio, 120 Henry, South Amboy
Nicorvo Christ, 30 First, South Amboy
Ochs John, 83 Throop ave
Pisfoeme Samuel, Bristol c Delafield
Quad Christian F. 56 Dennis
Raciti Frank, 145 Paterson
Rahon Frank, 127 Easton ave
Ranta Tony, 72 Carroll pl
Roehrich Matthias, 134 Neilson
Romeo Rosario, Bordentown ave. nr Pine ave. South Amboy
Russo Alphonso, 114½ Somerset
Santo Antonio, 9 Sicard
Sarrentino Joseph, 107 Broadway, South Amboy
Schneider George, 52 Easton ave
Schwartz Max, 7 Easton ave
Seng Anna, 48 Easton ave
Sorrentino Lazero, Augusta nr Broadway, South Amboy
Tenerell Thomas, 158 Throop ave
Thomasell Luigi, 37½ Peace
Torrisi Rosario, 289 George

BOOT BLACKS.

Esposito Louis, 374 George
Fernandino Mike, 356 George
Konstantakos George, 124 Albany
Skourlas John, 427 George
Vanderveer Howard, 379 George

BOTTLERS.

BISSETT FORMAN C. Whitehead ave. opp Railroad depot, South River
Fazekas Charles, 240 Neilson

Only the Best and Most Reliable Paints, Stains, Enamels, and Varnishes, at the Lowest Prices,
WILL BE FOUND AT 'Phone 549. Monigan's Pharmacy, 376 George St.
You Are Safe When You Buy at Monigan's

The "BEST" Laundry
JET-WHITE STEAM and HAND LAUNDRY
Arniel & MacPherson
First-Class and Prompt Work
80 CHURCH STREET
TELEPHONE 47 New Brunswick, N. J

P. J. YOUNG DRY GOODS COMPANY
Cor. George and Paterson Streets | DRY GOODS and NOTIONS, Cloaks, Suits, Wrappers, Carpets, Oil Cloths Mattings, Rugs and Curtains.
NEW BRUNSWICK, N. J.

IT TOUCHES THE SPOT. **Johnson's Belladonna Plasters** can be used in the place of all other kinds of plasters for strengthening, or relieving pain.
"Give Quicker and Better Effects than Any Other Make."

Gushue N. J. 87 David, South Amboy
HADKINS BOTTLING CO. 138 Paterson
HOME BREWING CO. Offices, Newark, N. J. Branches: Perth Amboy, South Amboy, New Brunswick, Rahway, Carteret and South River
Stamm William, 154 Throop ave
STAMM & HOLZWORTH, 227 George
Starkey Selo M. 269 Comstock
ZIMMERMAN B. MRS. 232-236 Burnet

BOWLING ALLEYS.

BELLOFF JOHN C. 11 Albany
Emiliussen Sigvard, Broadway c First, South Amboy
WASHINGTON HOTEL, Main, South River
GRAHAM & McCORMICK, 76 Church
KLEIN'S, Albany c Peace

BREWERS.

HOME BREWING CO. Offices, Newark, N. J. Branches: Perth Amboy, South Amboy, New Brunswick, Rahway, Carteret and South River
NEW BRUNSWICK BREWING CO. Highland Park

BRICK MANUFACTURERS.

American Enamel Brick and Tile Co. R. R. Railroad and Whitehead ave. South River
Bissett James, Whitehead ave. nr City limits, South River
New York Silica Brick Co. Whitehead ave. nr City limits, South River
Pettit & Co. Millers rd. South River
Sayre & Fisher Co. Sayreville
South River Brick Co. Reid ab George, South River

BRICKLAYERS.

Downs Thomas, 6 Stockton, South Amboy

BROKERS (STOCK).

Smith William B. & Co. Viehmann Building

ROLFE BUILDING MATERIALS CO.
OFFICE, 181 BURNET STREET
Telephone 420, Burnet St. Office. Telephone 275-W, Baldwin St. Yard.
Prompt Service
Quick Deliveries
BRICK, LIME, CEMENT, PLASTER
LUMBER, TIMBER, SHINGLES

GRAHAM & McCORMICK
Caterers, Confectioners, Fancy Cake Bakers and Ice Cream Manufacturers
74-76 CHURCH STREET, NEW BRUNSWICK, N. J.

BUILDERS' HARDWARE.

STRONG HARDWARE CO. 289-293 Burnet

BUILDING MATERIALS.

BUTTLER HOWARD V. & CO. 75 John
Clayton Nathan W. Willets ave. nr Division, South River
MIDDLESEX SUPPLY CO. 16-18 Richmond and Water and P. R. R.
ROLFE BUILDING MATERIALS CO. 181 Burnet

BUILDINGS.

Aurora Building, 32 Albany
Bartle Building, 86 Church
Kent Building, 389 George
King Block, 312-22 Burnet
Morrison Building, 46-48 Paterson
New Brunswick Fire Insurance Building, 40 Paterson
Parisen Building, 176 Broadway, South Amboy
Parker Building, 379-81 George
People's National Bank Building, 383 George
Post Office, 155 Broadway, South Amboy
Schenck A. V. Building, 41-43 Paterson
Scully Building, Stevens ave. nr David, South Amboy
Times Building, 203 Neilson
Viehmann Building, 360-366 George

BUSINESS COLLEGE.

NEW BRUNSWICK BUSINESS COLLEGE, 380 George

BUTCHERS.

Baier Bros. 356 Seaman
Baier George F. 93 Albany
Berlineke Ernest, 201 Burnet
BISSETT ASHER W. Main c Ferry, South River
Boudinot Watson H. 64 Hiram
Daly John H. 206 Suydam

SAUNDER'S GARAGE Middlesex Motor Company Incorporated Telephone
Charging, Storage, Repairs, Sundries, Supplies. **Motor Vehicles** Gasoline, Electric, Steam Cars. Motor Cycles, Bicycles
95-97-99 Carroll Place Cor. George St., New Brunswick, N. J.

Strong Hardware Co.
289-291-293 BURNET STREET
White Lead, Oils of all kinds,
Ready Mixed Paints, Glass, Etc.

PAINTING AND PAPERHANGING

UNITED PAINT and WALL PAPER CO.
Let Us Do Your Work
WE KNOW HOW
86 Church ST.

Middlesex Hollow Concrete Building Block Co.
MANUFACTURERS OF ALL KINDS OF
Concrete Blocks and Ornamental Stone
Factory: Remsen Ave. and Powers Street. Office: 18-20 Drift Street

DEINZER FRANK G. Raritan ave. c First ave. Highland Park
Deinzer William G. 153 Neilson
Donahue George H. 45 Throop ave
Edgar Bros. New c Codwise ave. and 155 Hamilton
Eulner Herman, Washington nr Ferry, South River
Gaub William, 134-136 Easton ave
Harris John H. 103 Easton ave
Heary Philip F. 344 Handy
Horvarth Louis M. 13 Plum
Jones John W. 8 French
Kirsten Carl G. Main nr Obert, South River
Kivilinski S. Pine ave nr David, South Amboy
Kovacs Joseph, 115 French
Krohn & Keszler, 184 Burnet
Lins Adam P. 73 Throop ave
McCloud Richard jr. 197 Broadway, South Amboy
Meserole William H. 100 Remsen ave
MILLER FREDERICK, French c Bayard
Monaghan James, 113 David, South Amboy
Oehninger John, 147 Easton ave
O'Hara James F. 224 George
Paulus Charles, 52 Hiram
Racz James, 79 French
Rampone Vincent, 145 Remsen ave
Reng John, 59 Hiram
Roth & Co. 38 Church
Schwatzman Jacob, 220 Burnet
Schemik John, Whitehead ave. nr Armstrong ave. South River
Schmidt Valentine, 31 Easton ave
Snyder Joseph, 57 Albany
Straub Christian, 174 Broadway, South Amboy
Straub Gottlieb, 228 Broadway, South Amboy
Straub G. 160 Broadway, South Amboy
Tveretsky Isaac, 258 Burnet
Van Pelt John D. 141 Church
Veretcky Isaac, 258 Burnet
Watts Samuel, Obert c Washington, South River
Zaiff H. 221 Burnet

J. F. Bernhardt
140 Ward Street
Cor. Lee Ave. & Talmadge St.

General Contractor
Carting, Grading, Excavating
Building Moving. Telephone

Hullfish & Whitfield, Morrison Building
New Brunswick, N. J.
Real Estate and Insurance Mortgage Loans
Commissioners of Deeds 'Phone 662-J

BUTCHERS (WHOLESALE).

Armour & Co. 56 French
Swift & Co. 122 Paterson

BUTTER, ETC.

Feller Meyer, 142 Burnet

BUTTON MANUFACTURERS.

Janeway Button Co. Courtlandt c Guilden

CABINET MAKERS.

Bergmann Albert, 205 Burnet

CAFES.

LITTLE GERMAN CAFE, 79 Albany
SCHEIDIG LEONARD, 135 Albany
SCHUCK OTTO L. 412 George

CANAL COMPANY.

Delaware and Raritan Canal Office, Outlet Lock

CANDY STORES.

(See also Confectioners.)

Hennessy Julia C. 85 Burnet
Patterson E. J. 299 George

CARPENTERS AND BUILDERS.

Biles Edwin M. 67 Schureman
Board Lewis, 120 Easton ave
Britton Israel, 176 Baldwin
Brower Joseph F. 240 George
Compton Jonathan, 99 Bordentown ave. South Amboy
CONWAY MARTIN R. M. off Raritan ave. Highland Park. R. F. D. No. 1
Disbrow Warren, 67 Bordentown ave. South Amboy

MERCHANT & BOYLAN Architects
349 George St., New Brunswick, N. J.
Telephone 609

John P. Wall, The Best Tailor in Middlesex County
115 Church Street, New Brunswick, N. J.

Enterprise Laundry Co., Limited
HIGHLAND PARK
TELEPHONE 110
We Will Call For and Deliver Your Work

PAUL F. WILLIAMS
Sells Farms, Rents Farms, Manages Farms
Real Estate in Every County in New Jersey
Business Opportunities Appraisals
413 GEORGE ST. 'Phone 695

Furman George W. 140 Townsend
Hardy Edwin, 285 Seaman
Hartman Theodore W. 330 Suydam
Hendricks Charles S. 136 Townsend
HORNER AARON E. Shop, 216 Sandford. Office, 157 Codwise ave
LEARY WILLIAM E. 299 Powers
LINDNER OTTO F. Montgomery nr Third ave. H. P.
McGovern & Hillman, 131 French
MANLEY ANDREW T. 12 Easton ave
MESSEROLL CHARLES H. Raritan ave. c Second ave. H. P.
Mundy Oscar M. 99 Catharine, South Amboy
OUTCALT JACOB V. Drift c Townsend
Outcalt John V. 148 Jones ave
Peppler Walter B. 83 George, South Amboy
RULE GEORGE B. 71 John
Schmit Charles, 393 Sandford
Simoneit Edward, Pine ave. c Gordon, South Amboy
Storer John W. 14 James
TAYLOR WILLIAM L. Dennison nr Third ave. H. P.
VOORHEES ABRAM, 271 Handy
Whittlesey Watson, Harrison ave. c Highland ave. H. P.
Winkler R. R. 63 Dennis
Wright Marcus, Main nr Gordon, South River

CARPENTERS' AND MASONS' MATERIALS.

ROLFE BUILDING MATERIALS CO. 181 Burnet
STRONG HARDWARE CO. 289-293 Burnet

CARPET WEAVERS.

Farmer Edwin, Reid opp. Thomas, South River
Rogers Robert R. 53 First, South Amboy

CARRIAGE BUILDERS.

DAIRE & SON, 20 Bayard
DeHart Abram, 10 Spring
ROSNER & SON, 144-46 Commercial ave
WITTY WILLIAM C. 25 Dennis

The HURLEY SHOE for MEN at $5.00
Is the BEST SHOE Proposition for the price ever built out of shoe leather
BEAM & CLARE, 362 George St.

The Most Up-to-Date at Popular Prices. Either LADIES' or MEN'S CLOTHING at

Bears Bros., 19 PEACE STREET, New Brunswick, N. J. 'Phone 143-R

CARRIAGE DEALERS.

DAIRE & SON, 20 Bayard
WITTY WILLIAM C. 25 Dennis

CARRIAGE HARDWARE.

STRONG HARDWARE CO. 289-293 Burnet

CARRIAGE HARDWARE AND MATERIALS.

WITTY WILLIAM C. 25 Dennis

CARRIAGE PAINTERS.

SHUCK S. J. & SONS, 10 Spring
WITTY WILLIAM C. 25 Dennis

CATERERS.

GRAHAM & McCORMICK, 74-76 Church
SCHUSSLER'S, 378 George

CATTLE DEALERS.

Bowman Abraham, 159 Burnet
Glazer Hyman, 29 Schureman

CEMENT BLOCKS.

Safran & Rue, Fellus c Washington ave. South Amboy

CEMENT SIDEWALKS.

ARTIFICIAL STONE PAVEMENT CO. 345 Townsend and Codwise ave. c Seaman

CEMETERIES.

Christ Church Cemetery, Pine ave and city limits, So. Amboy
ELMWOOD CEMETERY ASSOCIATION, hd Commercial ave
EVERGREEN CEMETERY, 381 George and Georges rd and Commercial ave
Monumental Cemetery, Willets ave. and Division South River
St. Mary's, Washington ave. nr Elm, South Amboy
St. Peter's Cemetery, Somerset c French

New Brunswick Garage
JOHN WEIGEL, Jr., Prop.
144-146 Church Street, New Brunswick, N. J.
Agent for Chalmers-Detroit Automobiles.

Excellent facilities for the Storage and Care of Automobiles.
A Fully Equipped Machine Shop and Repair Department in Charge of a First Class Mechanic. 'Phone Connections

Prescriptions are prepared just the way your doctor wants at **Watman's Pharmacy**
WHOLESALE and RETAIL
ALWAYS OPEN
Church and Neilson Sts.

The Quick Relief for Suffering Feet
Lake Foot Rest
The Soluble Powder At Druggists 25 Cents

CHAIR CANER.

Obey Fields, 46 New

CHEMICAL MANUFACTURERS.

New Brunswick Chemical Co. (The) Georges rd and Allen's lane
Squibb A. R. Co. Georges rd and R. R. Railroad

CHEMISTS (ANALYTICAL).

HAMLIN & MORRISON, Forrest Bldg. Phila. Pa.

CHEMISTS (ANALYTICAL AND CONSULTING).

VOORHEES LOUIS A. 111 Carroll pl

CHEMISTS (MANUFACTURING).

Grodotzke Elmer G. 58 Lee ave
JOHNSON & JOHNSON, Neilson ab Hamilton
LAKE CHEMICAL CO. 111 Carroll pl
Rust Pharmacal Co. (The) 360 George
Rust William & Sons Co. Bethany nr French

CHINA AND GLASS.

Rowland William, 3 Paterson Block

CHIROPODISTS.

Lyons Annie E. 414 George

CIGAR AND TOBACCO DEALERS.

(Wholesale.)

NEW JERSEY TOBACCO CO. 30-32 Albany

CIGAR MANUFACTURERS.

Abrams Harry, 234 Hamilton
Benz Philip, 62 Albany
BESCHEN CHARLES, 250 Burnet
BING & DE ARMAS, 370 George

COSGROVE • DETECTIVE! AGENCY
PHONE 4977 NEWARK. 92 PARK PLACE AT. BROAD. ST. NEWARK NIGHT PHONE 496 L 280 BROCK

LYONS & PARKER,
New Brunswick's Leading
Clothiers, Tailors and Furnishers.

Reaches 6,000 Homes
DAILY HOME NEWS
In Middlesex County every week day. No better advertising medium in Central New Jersey . .

Meyers Philip A. 34 Bayard
NEW BRUNSWICK CIGAR CO. Somerset opp Prospect
Offenburger Cassimir jr. Obert nr Jackson, South Amboy
Schlesinger Frank, 105 Church
SCHWARTZ HERMAN, 8 Peace
Solomon Harry, 435 George

CIGARS AND TOBACCO.

Bedford C. Elmer, 6 French
BESCHEN CHARLES, 250 Burnet
BING & DE ARMAS, 370 George
BISSETT ASHER W. Main c Ferry, South River
Davison George H. 144 French
Deak Joseph, Prospect c Florence, South River
De Camp Lemma, 136 Church
Dodge Daniel L. 327 George
Eisenstadt Joseph, Whitehead ave. nr Herman, South River
Esposito Louis, 374 George
Finnegan Edward, 204 Easton ave
Hering Richard, Whitehead ave. nr Division, South River
Julian Milton, 8 Church
KUHN GEORGE J. 379 George
Kuhn George J. jr. 356 George
Landmesser Charles, 63 Albany
Laudenburg Michael, 274 Burnet
Leahey James F. 93 First, South Amboy
McCaffrey John F. 12 Jersey ave
McCauley Tunis, 40 Throop ave
McGovern William F. 78 Albany
Miller William H. 156 Neilson
Morris William G. 109 Throop ave
New William, 71 Throop ave
NYITRAY & POKORNY, 85 French
O'Connor James J. 186 Broadway, South Amboy
Offenburger Cassimir. Ferry nr Washington, South River
Rebinowitz Benjamin, 237 Burnet
SCHLESINGER FRANK, 105 Church
Schneider Bros. 126 Albany

To be SURE of ACCURACY and Just What the Doctor Orders in Your PRESCRIPTIONS Take Them to
MONIGAN THE PRESCRIPTION SPECIALIST
Monigan's Pharmacy, 376 George Street
'Phone 549. You Are Safe When You Buy at Monigan's

The "BEST" Laundry
JET-WHITE STEAM and HAND LAUNDRY
Arniel & MacPherson
A 'Phone Call or a Postal Will Bring Us
80 CHURCH STREET
TELEPHONE 47 New Brunswick, N. J.

P. J. YOUNG DRY GOODS COMPANY
Cor. George and Paterson Streets | DRY GOODS and NOTIONS, Cloaks, Suits, Wrappers, Carpets, Oil Cloths Mattings, Rugs and Curtains.
NEW BRUNSWICK, N. J.

IT TOUCHES THE SPOT.
JOHNSON'S BELLADONNA PLASTERS
Better than Other Kinds of Plasters
TO RELIEVE PAIN

Sule Frank, 261 Neilson
Supp Joseph, 87 French
Sutton Albert, 164 Easton ave
Thompson John G. Ferry nr Washington, South River
Winters H. H. 211 Neilson
Worle Charles R. 142 Church

CIVIL ENGINEERS.

TICE JOSIAH, 92 Albany
Atkinson Asher, 49 Mine
Schneider Frederick C. Viehmann bldg.

CLERGYMEN.

Brady John F. Augusta nr Stevens ave. South Amboy
Campbell Alan D. 146 Livingston ave
Czernecki Francis, Cedar nr Washington ave. South Amboy
Devine James F. 56 Throop ave
Dewald John A. 22 Morris
Easton T. Chalmers, First ave. c Johnson, H. P.
Gough James F. 94 Somerset
Gyule Boczko, 8 Prospect
Hamborszky Paul F. B. 22 French
Inwood Norman, Thomas nr George, South River
Irwin Joseph Y. 61 Second, South Amboy
Joyce E. B. 56 Bayard
Kane George jr. 212 Broadway, South Amboy
Kern William J. Washington nr Gordon, South River
Keuper Joseph F. 20 Neilson
Knox William W. 58 Bayard
Hutton Mancius H. 26 Union
Marshall James W. 142 Livingston ave
Miller Charles S. 120 John, South Amboy
O'Grady John A. 94 Somerset
Overhiser F. W. Main nr Jackson, South River
Pearse Henry M. Main nr Broadway, South Amboy
Perlee Clarence M. 179 New
Phelps Charles E. Cherry Lawn, Clifton ave
Plowoski John, 94 Somerset

ROLFE BUILDING MATERIALS CO.
OFFICE, 181 BURNET STREET
Telephone 420, Burnet St. Office. Telephone 275-W, Baldwin St. Yard.
Prompt Service
Quick Deliveries
BRICK, LIME, CEMENT, PLASTER
LUMBER, TIMBER, SHINGLES

GRAHAM & McCORMICK
Caterers, Confectioners, Fancy Cake Bakers and Ice Cream Manufacturers
74-76 CHURCH STREET, NEW BRUNSWICK, N. J.

Pockman P. Theodore, 219 Townsend
Popoff Peter I. 56 John, South Amboy
Qual Martin H. 261 Townsend
Quinn Francis, 94 Somerset
Ratner Samuel, 222 Burnet
Roberts Robert W. 280 Comstock
Schenck Isaac S. 28 Paterson
Sears Albert D. 55 Livingston ave
Sloan Harold P. Main nr Thomas, South River
Supinski John, Jackson, nr Ferry, South River
Szabo Laslo, 96 French
Szeneczey John N. 215 Somerset
Uhl Frederick C. 22 Schuyler
Urban Joseph, Cedar nr Washington ave. South Amboy
Webb Norris E. 93 Main, South Amboy
Whalen Edward J. Augusta nr Stevens ave. South Amboy

CLOTHIERS.

(See also Merchant Tailors.)

BEARS BROS. 19 Peace
Cohn Louis, 308 Burnet
COHN THEODORE, 47 Church
CRATER WALTER K. 96 Church
Eisner Sigmund, Feltus c Main, South Amboy
Green George, 156 Broadway, South Amboy
Greenfield Louis, Main c Ferry, South River
Jacob Bros. 11 Church
Kabosky Andrew, 164 Broadway, South Amboy
Levi Abraham, 302 Burnet
LYONS & PARKER, 83 Church
Marks M. 54 Church
Shanholtz Joseph, 20 Hiram
SPITZ SAMUEL, 43-45 Church
Turner Irving I. 178 Broadway, South Amboy
Van Doren William M. 207 Neilson
WOLFSON'S A. SONS, 328-30 Burnet

SAUNDER'S GARAGE Middlesex Motor Company Incorporated Telephone
Charging, Storage, Repairs, Sundries, Supplies. **Motor Vehicles** Gasoline, Electric, Steam Cars, Motor Cycles, Bicycles
95-97-99 Carroll Place Cor. George St., New Brunswick, N. J.

We make a specialty of laying Linoleum and Oilcloth, making Picture Frames and Window Shades to order, Curtain Poles and Fixtures, also Hanging Same.
ESTIMATES FURNISHED
WORK GUARANTEED
STRONG HARDWARE CO., 289-291-293 Burnet Street

PAINTING AND PAPERHANGING

UNITED PAINT and WALL PAPER CO.
Let Us Do Your Work
WE KNOW HOW
86 Church St.

New Brunswick Storage Warehouse Co.
New Fire-Proof Annex. J. S. DAHMER, Sec. and Treas.
18 and 20 Drift Street, New Brunswick, N. J.

COAL BAGS.

HUMPHRY'S R. A. SONS, 1021-23 Callowhill, Phila. The only house properly equipped for this line

COAL DEALERS.

Church Andrew S. Main nr Reid, South River
COLLIER JOHN ICE AND COAL CO. 213-15 Burnet
Dugan Thomas C. 16 New
HIGHLAND PARK COAL YARD, Harrison ave c Highland ave. H. P.
Littell H. D. Pine ave. c George, South Amboy
NEW BRUNSWICK ICE CO. Georges rd and Raritan River R. R. and 389 George
RARITAN COAL CO. Commerce Square
RUSSELL CHARLES W. French c Schuyler and 343 Comstock
SCHLESINGER WILLIAM, 1 Water
Ten Eyck William W. Harrison ave. c Highland ave. H. P.
Tindell Edward, 267 Burnet
WELSH PATRICK M. 239½ Burnet

COAL DEALERS (WHOLESALE).

Ross Miles & Son, 383 George c Church

COLOR MANUFACTURERS.

Watson Frank E. 12 Condict
WATSON J. D. & CO. 20 Water

COMMISSION MERCHANTS.

Fertig Meyer, 349 George

COMMISSIONERS OF DEEDS.

Birmingham William, 158 Stevens, South Amboy
Buckelew Charles S. Florence ave. c Bordentown ave. South Amboy
Edgar James A. 349 George

The Good 5c. Cigars
Anna Held, Large Size
Little Continental, Small Size
FOR SALE BY ALL DEALERS.
See page xxx.

We Make Quick Sales. Why? We Have the Bargains
When you want to buy a property SEE **Hullfish & Whitfield,** Real Estate and Insurance Brokers
Morrison Building, Paterson St. Tel. 662-J
THEY SELL GAS MACHINES TOO

JUDGE ROBERT P. Main nr Ferry, South River
Mason Robert P. 42 First, South Amboy
Simmons Charles F. Main nr Pierson, South River
Towle George C. 417 George

CONCRETE BLOCKS.

Duryea George V. 169 New
Middlesex Hollow Concrete Building Block Co. 18-20 Drift

CONFECTIONERS (RETAIL).

Anderson Bessie, 37 Conover, South Amboy
Bahash T. & Sons, 128 Albany
Baird DeWitt O. Ferry c Washington, South River
Bedford C. Elmer, 6 French
Benn Thomas, Augusta nr Pine ave. South Amboy
Berk Josephine, 191 Commercial ave
BRUNS BROS. 71 Church
Cheeseman George F. jr. 140 Broadway, South Amboy
Emley Harry, Ferry nr Washington, South River
Ginter Dora E. 114 Broadway, South Amboy
GRAHAM & McCORMICK, 74-76 Church
Intemann J. C. 327 George
Koop Frederick H. 37 Church
Levenson Jacob, 272 Burnet
Lott & Culver, Main nr Obert, South River
Manahan William, Main nr Thomas, South River
Meiner Samuel, 188 Burnet
Mullen E. F. 146 Broadway, South Amboy
O'Connor James J. 186 Broadway, South Amboy
O'Toole Eugene, 152 Pine ave. South Amboy
Reilly Michael A. Washington nr Elm, South Amboy
SCHUSSLER'S, 378 George
Serviss George H. Main nr Ferry, South River
SOTIROPULOS GEORGE, 340 George
Sullivan John, 149 Broadway, South Amboy
Sullivan Michael J. 232 Broadway, South Amboy
Updyke Enoch H. Gordon nr Washington, South River

Carpenter and Builder | **Aaron E. Horner** Shop: 214 Sandford St. Residence: 157 Codwise Ave. | Jobbing Promptly Attended to

John P. Wall, High-Grade Tailoring 115 Church St., New Brunswick, N. J.

MILK, CREAM and DAIRY PRODUCE

HARRISON AVENUE COR. HIGHLAND AVE. HIGHLAND PARK
W. W. TEN EYCK, Proprietor

HIGHLAND PARK DAIRY

PAUL F. WILLIAMS
Real Estate and Mortgage Loans
Insurance and Investments. Collections of Every Kind.
AUCTIONEER—CITY AND COUNTRY
413 GEORGE STREET 'PHONE 695

CONFECTIONERS (WHOLESALE).

Groben Peter P. 203 Townsend
Wallach Moses, 36 Albany

CONSTABLES AND COLLECTORS.

Grover Charles W. 65 Schureman

CONTRACTORS.

BARNWELL RICHARD F. Fourth ave. nr Raritan ave. H. P.
BERNHARDT JOHN F. 140 Ward c Lee ave and Talmadge
BOYLE JAMES, 105 Easton ave
Brown Elmer R. 95 Second, South Amboy
Collins James, 223 Henry, South Amboy
Collins John, 338 Townsend
CONWAY MARTIN R. M. off Raritan ave. H. P. limits, R. F. D. No. 1
CORNISH A. BARTON, Main opp P. O. Bldg. Metuchen
Deats Thomas B. 155 New South Amboy
Dunham George W. Washington nr Gordon, South River
Dunn Isaac E. 167 New
Eppinger Charles A. Reid nr George, South River
Hardy Forman M. 53 Ray
Hillman & McGovern, 131 French
HORNER AARON E. Shop 216 Sandford; office 157 Codwise ave
Hughes William R. 282 Redmond
Hunt Douglas, ft. Catharine, South Amboy
Jelin Abraham, 391 George
Kelly & Son, 39 Stone
KERWIN JOHN F. & CO. 46-48 Paterson
Kinney Peter F. 39 Wyckoff
LEARY WILLIAM E. 299 Powers
LINDNER OTTO F. Montgomery nr Third ave. H. P.
McGovern John F. 131 French
MANLEY ANDREW T. 12 Easton ave
MESSEROLL CHARLES H. Raritan ave. c Second ave. H. P.

We Fit the Feet of Growing Children
With Just the sort of SHOES THEY OUGHT TO WEAR
BEAM & CLARE, 362 George St.

Ready-to-Wear Clothing for Men. Superior to Custom Made.
BEARS BROS., 19 PEACE STREET Tel. 143-R

Moore Thomas, 177 Hamilton
Moran Patrick J. 139 Easton ave
Mundy Furman W. 65 Bordentown ave. South Amboy
Munn William L. 171 Main, South Amboy
OLIVER H. V. CONTRACTING CO. 102 Church
Quinlan John, Main nr Pine ave. South Amboy
SEBOLT CONRAD, 16 Richmond
Sheehan James H. 29 Hardenbergh
Sutton Albert S. 37 Wyckoff
TAYLOR WILLIAM L. Dennison nr Third ave. H. P.
Tougher James, 22 Hardenbergh
Van Deursen John, 120 New
VAN SICKLE WILLIAM L. Codwise ave. c Seaman and 297 Redmond
VOORHEES ABRAM, 271 Handy

CONTRACTORS' SUPPLIES.

Marine Mfg. and Supply Co. 30 New

CONSTRUCTORS' SUPPLIES.

STRONG HARDWARE CO. 289-293 Burnet

CUT GLASS MANUFACTURERS.

Wilson J. & Son, 3 Union

CUTLERY.

STRONG HARDWARE CO. 289-293 Burnet

DAIRY PRODUCE.

HIGHLAND PARK DAIRY, Harrison ave. c Highland ave. H. P.

DAIRYMAN.

HIGHLAND PARK DAIRY, Harrison ave. c Highland ave. H. P.

New Brunswick Garage
JOHN WEIGEL, Jr., Prop.
144-146 Church Street, New Brunswick, N. J.
Agent for Chalmers-Detroit Automobiles.
Excellent Facilities for the Storage and Care of Automobiles.
A Fully Equipped Machine Shop and Repair Department in Charge of a First Class Mechanic. 'Phone Connections

Call 583 New Brunswick for all your Drugs, Patent Medicines and Toilet Articles
WHOLESALE—RETAIL
WATMAN'S PHARMACY
YOU GET JUST WHAT YOU ASK FOR
ALWAYS OPEN

MIDDLESEX CLUB WHISKY

Ferry and Washington Streets, South River, N. J. Telephone 8-L

CALL US UP

John Fee, Jr. WINES and LIQUORS

For All Foot Troubles Use

Lake Foot Rest Powder

Free Trial Packages at Druggists

DEAD ANIMAL REMOVERS.

LEDERER SAMUEL & SON, Somerset nr Mile Run Brook and Burnet nr city limits

DECORATORS.

HEAHMAN & SCHNEIDER, 163 Hamilton and 39 Robinson

DELICATESSEN.

Garber Fannie, 56 Hiram
Reng John, 59 Hiram

DENTISTS.

Brown Elwood, Main c Gordon, South River
Condict Frederick L. 86 Church
Dunham Charles H. 349 George
Griggs Eugene S. 361 George
HINDLE FRANK L. 421 George
HULL & RICE, 42 Bayard
IREDELL HARVEY, Church c Neilson
McLaughlin George S. 383 George
Macom William, 45 Bayard
Meinzer L. F. 54 Bordentown ave. South Amboy
Moss William P. 236 Broadway, South Amboy
Mundy Lawrence, 45 Bayard
New York Dental Parlors, 119 Albany
Zerfing Henry F. 259 George

DENTISTS' MATERIALS.

Eddy Mfg. Co. 420 George

DEPARTMENT STORES.

KRAMER EDWARD, Main, Metuchen
LANDSBERG STORE (The) 386-392 George
YOUNG P. J. DRY GOODS CO. George c Paterson

LYONS & PARKER,

New Brunswick's Leading

Clothiers, Tailors and Furnishers.

Reaches 6,000 Homes
DAILY HOME NEWS
In Middlesex County every week day. No better advertising medium in Central New Jersey . .

DETECTIVES.

COSGROVE DETECTIVE AGENCY, 92 Park Place, Newark, N. J. See adv side lines
OLIVER CHARLES A. 102 Church

DIRECTORIES.

HEIDINGSFELD DIRECTORY OF NEW BRUNSWICK, 42 Albany

DRESSMAKERS.

Ackerman Abbie, 72 Schureman
Banker Dorothy E. 115 Easton ave
Bearmor Deborah, 36 Hiram
Brower Marguerite, George nr Landing lane
Brown Carrie E. 18 Bayard
Brown L. Elizabeth, 18 Bayard
Coakley Margaret, 125 Henry, South Amboy
Coakley Marie, 125 Henry, South Amboy
Crawford Margaret J. 83 Morrell
Cruse Annie, 20 French
DeHart Sarah, 30 Schureman
Delaney Anna L. 24 Louis
Dunn Jennie F. 100 Commercial ave
Emmons Mary H. 21 Second, South Amboy
Farren Mary E. 203 Hamilton
Felton Henrietta S. 156 Easton ave
Finnegan Kate, 51 Bartlett
Flagg Catharine B. 131 Paterson
Fox Margaret V. 64 Stone
Goresky Mary, 91 French
Gray Eliza J. 21 Church, South Amboy
Gray Kate A. 307 Suydam
Grunewald Louise, 9 Hartwell
Hartough Jennie, 294 George
Henry Winifred, 28 Hardenbergh
Hogarty Sarah L. 10 Welton
Hurst Hannah, 162 Somerset

You are protected against inferior quality and excessive prices when you make this store headquarters for
DRUGS, TOILET ARTICLES or PAINTS
Monigan's Pharmacy, 376 George Street
'Phone 549. You Are Safe When You Buy at Monigan's

The "BEST" Laundry
JET-WHITE STEAM and HAND LAUNDRY
Arniel & MacPherson
A Trial Bundle Will Convince You of Our Superiority
80 CHURCH STREET
TELEPHONE 47. New Brunswick, N. J.

P. J. YOUNG DRY GOODS COMPANY
Cor. George and Paterson Streets | DRY GOODS and NOTIONS, Cloaks, Suits, Wrappers, Carpets, Oil Cloths Mattings, Rugs and Curtains.
NEW BRUNSWICK, N. J.

IT TOUCHES THE SPOT. **Johnson's Belladonna Plasters** can be used in the place of all other kinds of plasters for strengthening, or relieving pain.
"Give Quicker and Better Effects than Any Other Make."

Hussey Jennie, 339 Seaman
Jordan Mary A. 176 Albany
Kingsbury May, 37 John, South Amboy
Knauss Tessie C. 23 Schureman
Kuhlthau Lena, Main nr Thomas, South River
McCabe Eliza, 4 Abeel
McCabe Elizabeth M. 303 Baldwin
McDede Frances C. 14 Prosper
McGinn Kate, 109 Somerset
Moran Michael Mrs. 4 Union
Nafey Carrie, 42 Neilson
New Kate, 71 Throop ave
Parsell Hattie, 363 George
Provost Anna D. 94 Church
Petit C. L. Mrs. 249 George
Ratut Annie, 17 Albany
Reilly Anna M. 133 Suydam
Rice May V. 137 Welton
Schaeffer Katherine, 9 Neilson
Smith Annie A. 38 Bayard
Stokes Margaret A. 226 Burnet
Thomas Julia A. 104 Guilden
Toth Annie 256 Neilson
Tramm Rose, 56 Easton ave
Van Doren Carrie A. 21 Codwise ave
Van Voast, Phoebe M. 258 Hale
Weseman Lisetta E. 32 Richmond
Yates Mary W. 235 Hamilton

DRUGGISTS.

Albright John C. 194 Broadway, South Amboy
BISSETT GEORGE H. 420 George
Bradley Joseph F. 172 Hamilton
BURROUGHS EDWARD, P. O. Bldg. Metuchen
BURROUGHS E. ALLEN, P. O. Bldg. Metuchen
Eastburn Charles T. 158 Neilson
HOAGLAND LEWIS H. 365 George and Raritan ave. c Cedar ave. H. P.

ROLFE BUILDING MATERIALS CO.
OFFICE, 181 BURNET STREET
Telephone 420, Burnet St. Office. Telephone 275-W, Baldwin St. Yard.
Prompt Service Quick Deliveries
BRICK, LIME, CEMENT, PLASTER
LUMBER, TIMBER, SHINGLES

GRAHAM & McCORMICK
Caterers, Confectioners, Fancy Cake Bakers and Ice Cream Manufacturers
74-76 CHURCH STREET, NEW BRUNSWICK, N. J.

Jaques George W. 181 Broadway, South Amboy
METUCHEN PHARMACY, P. O. Bldg. Metuchen
MONIGAN JOHN J. 376 George
Parisen Allen C. 181 Broadway, South Amboy
REEVE ALFRED W. 229 George
RUST SCHUYLER S. George c Paterson
South River Pharmacy, Ferry nr Main, South River
VAN DEURSEN PHARMACY, 365 George
VAN PELT EDWIN R. Peace c Church
WATMAN'S PHARMACY, Neilson c Church

DRY GOODS (RETAIL).

Anekstein Jacob, 117 French
Bears Abraham, 28 Church
Bermann Max, Thomas nr George, South River
Cohen William, Whitehead ave. nr. Levinson ave. South River
Drake Bros. 53 Albany
Drake Mary O. 225 Neilson
Erlich Samuel, 172 Burnet
Fair (The) 92 Church
Faris Nesar, 119 Remsen ave
Flomanhaft Maurice, 35 Hiram
Flomenhaft Herman, 143 Neilson
Frankel Michael, 11 Hiram
Fuchs Armin, 83 French
Greenberg Morris, 36 Hiram
Hendler Isaac, 167 French
KAUFMAN MAX, 150 Broadway, South Amboy
Kelly Christopher F. 108 Easton ave
Kershmer Morris, 197 Burnet
Ketz Rose, 232 Neilson
Kilinski Jacob, Obert nr Main, South River
Kollisch H. 176 Broadway, South Amboy
KRAMER EDWARD, Main, Metuchen
LANDSBERG STORE (The) 386-392 George
Levine Benjamin, 242 Burnet
Lewine Marks, 9 Church
Marks Bros. 11 Peace

SAUNDER'S GARAGE
Charging, Storage, Repairs, Sundries, Supplies.
Motor Vehicles
Middlesex Motor Company Incorporated Telephone
Gasoline, Electric, Steam Cars. Motor Cycles, Bicycles
95-97-99 Carroll Place Cor. George St., New Brunswick, N. J.

Strong Hardware Co.
289-291-293 Burnet St.
Hardware, Iron and Steel. Factory and Mill Supplies, Horse Goods, and Everything for a Well-appointed Stable

PAINTING AND PAPERHANGING

UNITED PAINT and WALL PAPER CO.
Let Us Do Your Work
WE KNOW HOW
86 Church ST.

Middlesex Hollow Concrete Building Block Co.
MANUFACTURERS OF ALL KINDS OF
Concrete Blocks and Ornamental Stone
Factory: Remsen Ave. and Powers Street. Office: 18-20 Drift Street

Maroon Kanm, 98 Remsen ave
NYITRAY & POKORNY, 85 French
Pear Max, 310 Burnet
POSNER'S I. SONS, 53-55 Church
Ruis Sebastian, 19 French
Sablotsky Anton, 426 George
Salz & Steiner, 178 Broadway, South Amboy
Schlam Charles, 19 Hiram
Segrave Margaret M. 140 Stevens ave. South Amboy
Shapiro Anna, 32 Hiram
Shapiro & Adler, 1 Peace
Ur Joseph, 260 Neilson
Van Zant Elmer H. Main nr Reid, South River
VIEHMANN ANTHONY, 50 Church
Weller Louis, 59 Albany
Whiteman John, Ferry c Washington, South River
WOLFF H. & CO. Feltus c Washington, South Amboy
YOUNG P. J. DRY GOODS CO. George c Paterson

DYER AND SCOURER.

Wild Frances, 197 Neilson

ELASTIC GOODS.

Nealson John J. & Co. Cedar ave. nr Raritan ave. H. P.

ELECTRIC GOODS.

FRIEDMAN HENRY, 16 Peace. See adv below

H. FRIEDMAN
Gas and Electric Fixtures
Gas Stoves. Gas and Electric Lamps
of Every Description.
Welsbach Mantels, etc. 16 Peace Street

J. F. Bernhardt
140 Ward Street
Cor. Lee Ave. & Talmadge St.

General Contractor
Carting, Grading, Excavating
Building Moving. Telephone

Hullfish & Whitfield, Morrison Building
New Brunswick, N. J.
Real Estate and Insurance **Mortgage Loans**
Commissioners of Deeds 'Phone 662-J

MACK EDWARD, 311 George
MILLER FRANK E. 21 Church
STRONG HARDWARE CO. 289-293 Burnet

ELECTRICAL CONTRACTORS.

HUSTON & DeHART, 409 George
MACK EDWARD, 311 George
MILLER FRANK E. 21 Church

ELECTRICIAN (CONSULTING).

MACK EDWARD, 311 George

ELECTRICIANS.

Britton Edward F. 17 Bayard
Provost Charles, 65 Schureman

EMBROIDERY MANUFACTURERS.

Bohi Alois, Water nr Causeway, South River
Bohi Oscar, Holmes ave. nr Jackson, South River
Sennhauser Embroidery Works, Martin ave. nr. Whitehead ave. South River
South River Embroidery Mfg. Co. Division nr Willetts ave. South River
Standard Swiss Embroidery Works, Lefferts nr Feltus ave. South Amboy

EMPLOYMENT BUREAU.

Passey James P. 8 Bayard

EXPRESSES.

ADAMS EXPRESS CO. 73 Albany
Adams Express Co. John c R. R. South Amboy
Baldwin Frank J. 263 Delevan
Barrett Archibald, 48 Delafield
Bonney Charles, Nichol ave. c Suydam
CORNISH H. BARTON, Main opp. P. O. Bldg. Metuchen
Donomore James, Second ave c Harper, H. P.

MERCHANT & BOYLAN **Architects**
349 George St., New Brunswick, N. J.
Telephone 609

John P. Wall, *The Best Tailor in Middlesex County*
115 Church Street, New Brunswick, N. J.

Enterprise Laundry Co., L't'd, HIGHLAND PARK
New Brunswick, N. J.
Send Us a Trial Order. We Guarantee Satisfaction. Phone 110

PAUL F. WILLIAMS
Sells Farms, Rents Farms, Manages Farms
Real Estate in Every County in New Jersey
Business Opportunities Appraisals
413 GEORGE ST. 'Phone 695

Gonch's Baggage Express, 52 Commercial ave
Hillman Richard, Ferris bel, Pine ave. South Amboy
Maxwell William O. jr. Bordentown ave. nr Highland ave. South Amboy
Roth Anthony, 189 Townsend
Schmidt's Express, 16 Oliver
UNITED STATES EXPRESS CO. 23 Bayard
United States Express Co. 156 John, South Amboy

FACTORY AND MILL SUPPLIES.

WEIGEL PHILIP JR. 2-4-6 Peace

FANCY GOODS.

De Foreest L. P. & E. B. 90 Church
McLaughlin Thomas H. 11 Throop ave
Viehmann Anthony, 50 Church

FERTILIZERS.

LEDERER SAMUEL & SON, Somerset nr Mile Run Brook and Burnet nr city limits

FILLER MANUFACTURERS.

NICE EUGENE CO. 272-274 S. Second, Phila., Pa. See adv top and bottom edges of leaves

FISH DEALERS.

Dugan & Marshall, 229 Broadway, South Amboy
Jones Peter, 63 Hiram
Koiast Neils, Prospect nr Bordentown ave. South Amboy
McCawley H. J. & Son, 27 Throop ave
Reed Jacob F. 62 Hiram
Roeser Richard, 24 Easton ave
Stuart Alexander, 157 Burnet

FIVE AND TEN CENT STORE.

Woolworth F. M. & Co. 34 Church

IF YOU ARE A JUDGE OF SHOES, Comparison will force you to buy your Shoes of us.
BEAM & CLARE, 362 George St.

GO TO **BEARS BROS.** For Your Most UP-TO-DATE
Ladies' Garments BEARS BROS. 19 Peace St. Tel. 143-R

FLAG POLES.

HUMPHRY'S R. A. SONS, 1021-23 Callowhill, Phila. The only house properly equipped for this line

FLAGS AND DECORATIONS.

HUMPHRY'S R. A. SONS, 1021-23 Callowhill, Phila. The only house properly equipped for this line

FLAVORING EXTRACTS.

Parker George S. Co. 271 Redmond

FLORISTS.

Allen Edwin & Son, Georges rd nr city line
BOND GEORGE H. 80-86 Louis
Kitchenmeister Addie E. 78 Albany and Fifth ave. H. P.
Masterson James E. 200 French
Meseroll Charles A. 28 Powers
Schwabthan Conrad, Cemetery ave. nr Main, South River
Seaman Theodore V. 108 Suydam
Tice Henry J. 104 Church

FLOUR, FEED AND HAY.

Capner Thomas E. ft. Henry, South Amboy
EGGERT GEORGE J. Main c Amboy ave. Metuchen
RUSSELL CHARLES W. French c Schuyler
SCHLESINGER WILLIAM, 1 Water
Swiller Bros. 279 Burnet

FRUIT DEALERS.

Bahash Anthony, 117 Albany
Bianco Carmelo, 36 Plum
Bianco Michael, 54 Lee ave
Broderick Frank, 439 George
Cassara Lorenzo, 302 George
Chilakos Nicholas, 15 Albany
Kazen Sadie, Ferry nr Washington, South River
Maceloo James, Main nr Thomas, South River

New Brunswick Garage
JOHN WEIGEL, Jr., Prop.
144-146 Church Street, New Brunswick, N. J.
Agent for Chalmers-Detroit Automobiles.
Excellent Facilities for the Storage and Care of Automobiles.
A Fully Equipped Machine Shop and Repair Department in Charge of a First Class Mechanic. 'Phone Connections

Prescriptions are prepared just the way your doctor wants at **Watman's Pharmacy**
WHOLESALE and RETAIL
ALWAYS OPEN
Church and Neilson Sts.

The Quick Relief for Suffering Feet
Lake Foot Rest
The Soluble Powder At Druggists 25 Cents

Malouf N. H. 74 Albany
Matta Elias, 28 Albany
Nagia Archibald, 221 Neilson
Riportella Antonio, 177 Neilson
Robinson M. F. 5 Church
Saloom Saloom, 13 Easton ave
Tanasy Salim, 227 Neilson
Tarantola Clement, 54 Hiram
Tarantola Salvatore, 45 Hiram
Weil Harry, 295 Neilson
Zuneno Frank, 306 Burnet

FRUIT JAR COMPANY.

Consolidated Fruit Jar Co. Water c Somerset

FURNITURE DEALERS.

Fassler Mary, 188 Broadway, South Amboy
Gallen Leon, 30 Peace
GLOBE FURNITURE CO. 203 Neilson
HINGHER EDWARD, 116-122 Neilson
Holdstein Jacob, 29 Peace
MANNING HENRY B. 284-286 Burnet
Schwartz Joseph, 288 Burnet
Skriloff Abraham, 26 Peace
Stillwell & Mason, 258 Broadway, South Amboy
WOLFF H. & CO. Feltus c Washington, South Amboy

FURNITURE DEALERS.

(Second Hand.)

Hannah R. B. & W. 50 Hiram

FURNITURE MOVERS.

CORNISH A. BARTON, Main opp P. O. Bldg. Metuchen
SEBOLT CONRAD, 16 Richmond

FURRIERS.

Schwartzman Max, 84 Church

COSGROVE • DETECTIVE! AGENCY
PHONE 4977 NEWARK. 92 PARK PLACE AT BROAD ST. NEWARK NIGHT PHONE 496 BRANCH BROOK

LYONS & PARKER,
New Brunswick's Leading
Clothiers, Tailors and Furnishers.

Reaches 6,000 Homes
DAILY HOME NEWS
In Middlesex County every week day. No better advertising medium in Central New Jersey . .

GARDENER.

Wilmurt Theodore B. 149 Redmond

GAS AND ELECTRIC FIXTURES.

FRIEDMAN HENRY, 16 Peace

GAS AND ELECTRIC LIGHT COMPANY.

PUBLIC SERVICE CORPORATION OF NEW JERSEY, 392 George

GAS MACHINES.

Curran & Kemp, 204 Neilson

GENERAL STORES.

Briggs James H. 111 Broadway, South Amboy
Davison Mrs. Robert, Thomas nr George, South River
Howell & Gordon, 161 Broadway, South Amboy
Johnson Andrew J. 237 John, South Amboy
Meinzer Louis F. 98 Broadway, South Amboy
Ring Leopold, William c Henry, South River
Slover Andrew H. 127 Broadway, South Amboy
Soczak Louis, John nr Feltus, South Amboy
Sutliff John, 160 Pine ave. South Amboy

GRAINERS.

HEAHMAN & SCHNEIDER, 163 Hamilton & 39 Robinson

GROCERS (RETAIL).

Allen Nathan, 68 New
Amdur Eva, 46 Dennis
Arnould Annie, 43 Easton ave
Auten G. M. & Bro. 12 Peace
Badolato Thomas, 289 Neilson
Barbour Louisa W. 112 Remsen ave
Bass Isaac, 276 Burnet
Bastedo Charles N. 147 Church
Beck Peter I. 80 Senior

You Will Find Only the Best and Most Dependable Drugs and Medicines at MONIGAN'S PHARMACY,
376 George St. Phone 549. YOU ARE SAFE WHEN YOU BUY AT MONIGAN'S

The "BEST" Laundry
JET-WHITE STEAM and HAND LAUNDRY
Arniel & MacPherson
A Trial Bundle Will Convince You of Our Superiority
80 CHURCH STREET
TELEPHONE 47. New Brunswick, N. J.

P. J. YOUNG DRY GOODS COMPANY
Cor. George and Paterson Streets | DRY GOODS and NOTIONS, Cloaks, Suits, Wrappers, Carpets, Oil Cloths Mattings, Rugs and Curtains.
NEW BRUNSWICK, N. J.

IT TOUCHES THE SPOT.
JOHNSON'S BELLADONNA PLASTERS
Better than Other Kinds of Plasters
TO RELIEVE PAIN

Behn August, 135 Stevens ave. South Amboy
Birch John, 79 Remsen ave
Birmingham William, 158 Stevens ave. South Amboy
BISSETT ASHER W. Main c Ferry, South River
Black James, Main c Obert, South River
Bogner Annie, 228 Burnet
Bollman William H. 165 George
Bornheimer Henry A. 45 Neilson
Boyce John F. Outlet Lock
Bradley John T. 138 Easton ave
Brown Elmer W. 279 Suydam
Brown Harry F. 183 Broadway, South Amboy
Brown William F. 112 Lee ave
Burns William J. 31 Stone
Campbell & Morris, Main c Amboy ave. Metuchen
Ciotti Leonard, 162 Throop ave
Coakley & Sullivan, 179 Broadway, South Amboy
Cohn Isidore, 81 Burnet
CRABIEL CHRISTIAN, Main, Milltown
Croken Ellen, 141 Lee ave
Cushing John P. 125 French
Czapkowsky Appolonea, Water nr Elizabeth, South River
Daly Bros. 152 Easton ave
Delgenio Frank, Pine ave c John, South Amboy
Disbrow John L. 170 Stevens ave. South Amboy
Donahue Bros. 37 Throop ave
Donegan Elizabeth, 11 Guilden
Dutch James, 23 Ridgeway ave. South Amboy
Eitel Magdalene, 39 French
EMPIRE GROCERY (Frank G. Boyce) Main nr Ford ave. Milltown
Erath Bros. 228 George
Erling Charles, 218 French
Evison Sophia, Feltus c Catharine, South Amboy
Feaster Joseph J. 165 Throop ave
Fertig Benjamin, 138 Burnet
Fischer Jacob P. 186 Easton ave
Flanagan John P. 49 New
Foley Edward D. 30 Jersey ave

ROLFE BUILDING MATERIALS CO.
OFFICE, 181 BURNET STREET
Telephone 420, Burnet St. Office. Telephone 275-W, Baldwin St. Yard.
Prompt Service
Quick Deliveries
BRICK, LIME, CEMENT, PLASTER
LUMBER, TIMBER, SHINGLES

GRAHAM & McCORMICK
Caterers, Confectioners, Fancy Cake Bakers and Ice Cream Manufacturers
74-76 CHURCH STREET, NEW BRUNSWICK, N. J.

Friedman Jacob, 244 Burnet
Friedman Joseph S. 130 Neilson
GAMBOL ROBERT M. 119 Neilson
GEBHARDT ANTHONY J. Raritan ave c First ave. H. P.
GEBHARDT BENJAMIN F. Raritan ave nr Second ave. H. P.
Glicenstein Jacob, 37 Peace
Gourley John H. 142 Albany
GRAND UNION TEA CO. 25 Church
GREAT ATLANTIC & PACIFIC TEA CO. 366 George
Grossman Jacob, 204 Burnet
Grover Pearl, Bordentown ave c Feltus, South Amboy
GROVES HARVEY B. 276 Suydam
Grynkiewicz Peter, John c Feltus, South Amboy
Haggerty John E. 47 John
Herold Frances J. 161 French
Herrmann Charles, Main c Thomas, South River
Hildebrand Louis, 283 Neilson
Hochheiser Samuel, Center nr Walnut, South Amboy
Hollender Henry, William c Thomas, South River
Hornstein Nathan, 190 Burnet
Houghton James, 266 Neilson
Hullfish Giles H. 49 Hiram
Hurley Mary E. 114 French
Imperial Tea Co. 91 Church
Jackson Charles, 245 Henry, South Amboy
JOHNSON ALFRED W. 157 Neilson
Johnson Andrew J. 22 Ridgeway ave. South Amboy
Joseph Michael, 130 Easton ave
Kirk David, 66 Lee ave
Kommaro Margaret, 82 Lee ave
Kurlinski S. Pine ave c David, South Amboy
Lacsik Joseph, 77 French
Loewe Elizabeth, 239 Commercial ave
Lukas Joseph, 85 French
McCloskey James J. 128 French
McCormack Frank A. 99 Townsend
McGovern James H. 279 Seaman
McMahon Mary, 91 Throop ave

STRONG HARDWARE CO.
289-291-293 BURNET STREET
House Furnishing Goods, Window Shades, Linoleums, Oilcloths, Matting, Bathroom Fixtures and Supplies

SAUNDER'S GARAGE
Motor Vehicles
Middlesex Motor Company Incorporated Telephone
Gasoline, Electric, Steam Cars. Motor Cycles, Bicycles
Charging, Storage, Repairs, Sundries, Supplies.
95-97-99 Carroll Place Cor. George St., New Brunswick, N. J.

PAINTING AND PAPERHANGING

UNITED PAINT and WALL PAPER CO.
Let Us Do Your Work
WE KNOW HOW
86 Church St.

New Brunswick Storage Warehouse Co.
New Fire-Proof Annex. J. S. DAHMER, Sec. and Treas.
18 and 20 Drift Street, New Brunswick, N. J.

McManus Edward F. 202 Easton ave
Mahoney D. E. & Co. 183 Broadway, South Amboy
Maiter Edward W. 154 Commercial ave
Mariano Gerardo, 131 Remsen ave
Messeroll John, 206 Burnet
Morrison John J. 151 French
Murphy Annie F. 58 Division
Nemeth Charles, 26 Somerset
New's (Joseph) Sons, 110 Somerset
Neyranowski Caroline, 142 Lee ave
O'Connor Sarah A. 167 Albany
O'Donnell John, 284 Suydam
Oram Elmer E. 175 New
Pfeil Otto, 160 Throop ave
Price John C. Main nr Stevens, South River
Racz George, 95 French
Reid Mary E. 272 Comstock
RELYEA EDWARD S. George c Church
Reng John, 59 Hiram
Revolinsky A. 251 French
Rose William C. Thomas c George, South River
Rosen Harry, 256 Burnet
Ryan Mary, 18 Lee ave
SAMSEL B. F. Main, Sayreville
Sappol & Orenshian, 26 Hiram
Schaible Jacob E. Steamboat Dock
SCHEUER & BRO. 38 Church
Schwartzman Solomon, 6 Jersey ave
Schroeder Charles W. 116 Somerset
Schwab Frederick, 143 Throop ave
Schwartzman Solomon, 266 Burnet
Serensen Sarah, 137 Commercial ave
Sheff David, 29 John
Sica John, 97 Remsen ave
Simmons Charles F. jr. Main nr Pierson, South River
Sokoloski Stanislaus, Obert c Jackson, South River
Solomon David B. 130 Bayard
Spreckelsen A. L. von, 68 Guilden
Stafford John W. 6 Easton ave

The Good 5c. Cigars
Anna Held, Large Size
Little Continental, Small Size
FOR SALE BY ALL DEALERS.
See page xxx.

We Make Quick Sales. Why? We Have the Bargains
When you want to buy a property SEE **Hullfish & Whitfield,** Real Estate and Insurance Brokers
Morrison Building, Paterson St. Tel. 662-J
THEY SELL GAS MACHINES TOO

Steiner Bertha, 154 Burnet
Strasser Benjamin, 225 Broadway, South Amboy
Suydam Peter H. 94 Schureman
Tatarsky Henry, 133 Brunet
Temme William H. 135 Throop ave
Ten Broeck Charles H. Raritan ave nr Second ave. H. P.
Thompson John H. 192 Delevan
Tierney Joseph M. 57 Codwise ave
Toma Frank, 18 Somerset
Vail Thomas M. 139 Stevens ave. South Amboy
Valys Charles, 23 Division
Van Arsdale George, 76 Lee ave
Vogko Susan, 301 Neilson
Webber Lawrence, 20 Easton ave
Weiland George, 105 Throop ave
Wheeler Goodwin A. 15 First, South Amboy
Wheeler Rufus P. Lee ave c Seaman
Wolff H. & Co. Feltus c Washington, South Amboy
Wust Dorothea, Reid nr Thomas, South River
Wyckoff & Rue, 234 Broadway, South Amboy
Young William, 2 Prospect
Zachowski Joseph, Whitehead ave nr Armstrong ave. S. River
Zahn Andrew, 26 Richmond
Zalesky Peter, Levinson ave nr Whitehead ave. South River
Zsuppan Paul, 244 Neilson

GROCERS (WHOLESALE).

McADAMS W. T. CO. 127-129 Church
RUNYON BROS. 227-231 Burnet

GUNS, AMMUNITION, ETC.

STRONG HARDWARE CO. 289-293 Burnet

HAIR DRESSERS.

DEVER ERNEST, 347 George
ZIMMERMAN HENRY B. 44 Church

HAIR (HUMAN) GOODS.

ZIMMERMAN HENRY B. 44 Church

Aaron E. Horner, CARPENTER and BUILDER
Jobbing Promptly Attended To
Shop: 214 Sandford St. Residence: 157 Codwise Ave.

John P. Wall, High-Grade Tailoring
115 Church St., New Brunswick, N. J.

HIGHLAND PARK COAL YARD, Harrison Avenue, Cor. Highland Avenue
LEHIGH COAL

PAUL F. WILLIAMS
Real Estate and Mortgage Loans
Insurance and Investments. Collections of Every Kind,
AUCTIONEER—CITY AND COUNTRY
413 GEORGE STREET 'PHONE 695

HANDKERCHIEF MANUFACTURING.

Herrmann, Aukam & Co. Whitehead ave nr R. R. R. R. South River
Steuerwald Charles L. Broadway c Gordon, South Amboy

HARDWARE.

BISSETT ASHER W. Main c Ferry, South River
Buckelew George S. 69 John
Harris Charles, 168 Broadway, South Amboy
Medinets A. & Son, 153 Broadway, South Amboy
OAKLEY GEORGE H. 14 Hiram
STRONG HARDWARE CO. 289-293 Burnet
Timmins Charles, 182 Broadway, South Amboy
WEIGEL PHILIP JR. 2, 4, 6 Peace

HARNESS AND HORSE CLOTHING.

STRONG HARDWARE CO. 289-293 Burnet

HARNESS MAKERS.

DAIRE & SON, 20 Bayard
Ehrlich Charles, 124 Broadway, South Amboy
GROCH R. S. HARNESS CO. 29 Albany
Hogarty Charles, 24 Albany
Norman William E. Reid ab George, South River
Remson Alix, 6 Hiram
Weed Charles D. 269 Burnet

HATS AND CAPS.

WOLFF H. & CO. Feltus c Washington, South Amboy

HATTERS.

JOHNSON J. ALFRED, 130 Broadway, South Amboy
Smith Elbert O. 19 Church

HEAT LIGHT AND POWER COMPANIES.

Citizens' Light & Fuel Co. 129 Broadway, South Amboy

IF YOU ARE A JUDGE OF SHOES, Comparison will force you to buy your Shoes of us.

BEAM & CLARE, 362 George St.

GO TO **BEARS BROS.** For Your Most UP-TO-DATE
Ladies' Garments BEARS BROS. 19 Peace St. Tel. 143-R

HIDES AND TALLOWS.

LEDERER SAMUEL & SON, Somerset nr Mile Run Brook and Burnet nr city limits

HOLLOW CONCRETE BUILDING BLOCK.

MIDDLESEX HOLLOW CONCRETE BLDG. BLOCK CO. 18-20 Drift; factory Remsen ave c Powers

HORSE DEALERS.

Broxmeyer Jonas, 290 Commercial ave

HORSE SHOE CALKS (MFRS. OF).

NEVERSLIP MFG. CO. Neilson c Hamilton

HORSESHOERS.

Foreman Jonas A. 19 Brown
Lotz Joseph, 45 Guilden
Manee Frank, George nr Stevens ave. South Amboy
Voorhees Abram J. 183 French

HOSIERY MANUFACTURERS.

INTERWOVEN STOCKING CO. office N. B. Fire Ins. bldg.
KILBOURN KNITTING MACHINE CO. 63 Church
Norfolk & New Brunswick Hosiery Co. 329 Neilson

HOTELS.

ALBANY HOTEL, Main, Metuchen
Amazon Hotel, 204 Neilson
American House, Reid nr Main, South River
Bell Hotel, 7 Albany
CENTRAL HOUSE, 171-175 Broadway c Augusta, South Amboy
CITY HOTEL, 67 Albany
City Hotel, 85 First, South Amboy
Columbia Hotel, Jackson nr Obert, South River
COUNTY HOTEL, Main, Sayreville

New Brunswick Garage
JOHN WEIGEL, Jr., Prop.
144-146 Church Street, New Brunswick, N. J.
Agent for Chalmers-Detroit Automobiles.
Excellent Facilities for the Storage and Care of Automobiles.
A Fully Equipped Machine Shop and Repair Department in Charge of a First Class Mechanic. 'Phone Connections

Call 583 New Brunswick for all your Drugs, Patent Medicines and Toilet Articles
WHOLESALE—RETAIL
WATMAN'S PHARMACY
YOU GET JUST WHAT YOU ASK FOR
ALWAYS OPEN

For All Foot Troubles Use
Lake Foot Rest Powder
Free Trial Packages at Druggists

DENHARD'S UNION HOTEL, Main c Lake Front, Milltown
East Brunswick, Main nr Reid, South River
Emmett House, 427 George
Exchange The, 156 Broadway, South Amboy
Glenwood Hotel, 148 Broadway, South Amboy
HIGHLAND PARK INN, Raritan ave nr Seventh ave. H. P.
HILLSIDE INN, Main, Metuchen
Hoffman House, Main nr Reid, South River
HOTEL MILTON, Albany c Peace
MACOM'S HOTEL, Burnet c Richmond
MANSION HOUSE, 101 Albany
Market Square Hotel, 39 Hiram
Mechanics, Conover nr Alpine, South Amboy
National Hotel, Washington nr Obert, South River
OLD AMBOY HOUSE, 116 David, South Amboy
Park Hotel, 204 Commercial ave
Pimlott Hotel, Broadway c Henry, South Amboy
Prospect House, Prospect ab Florence, South River
Quad's Hotel, Washington nr Ferry, South River
R. R. R. R. HOTEL, Whitehead ave opp Railroad Depot, South River
Railroad Hotel, Jackson nr Gordon, South River
Raritan Bay House, Augusta c Rosewell ave. South Amboy
RARITAN HOUSE, 18 Albany
Raritan House, 25 Ridgeway ave. South Amboy
Rippowan House, Augusta c N. Y. & L. B. R. R. So. Amboy
Riverside Hotel, Whitehead ave nr Armstrong ave. So. River
South River Hotel, River c Klauser's la. South River
WASHINGTON HOTEL, Main, South River
WHITE HALL HOTEL, 19-21 Albany
Willett House, Ferry nr Jackson, South River
Yates' Hotel, Jackson nr Ferry, South River

HOUSE FURNISHING GOODS.

Frank Hyman, Ferry nr Main, South River
Marks Robert, 10 Hiram
Plean Minnie, 48 Hiram

WASHINGTON PURE RYE
JOHN FEE, JR.
Ferry and Washington Streets
SOUTH RIVER, N. J.
Tel. 8.L
FAMILY LIQUORS A SPECIALTY

LYONS & PARKER,
New Brunswick's Leading
Clothiers, Tailors and Furnishers.

Reaches 6,000 Homes
DAILY HOME NEWS
In Middlesex County every week day. No better advertising medium in Central New Jersey . .

Rubel Louis, 159 French
STRONG HARDWARE CO. 289-293 Burnet
WEIGEL PHILIP JR. 2, 4, 6 Peace
WOLF H. & CO. Feltus c Washington, South Amboy

HOUSE MOVERS.

BERNHARDT JOHN F. 140 Ward, cor Lee ave and Talmadge. 'Phone

ICE DEALERS.

COLLIER JOHN ICE & COAL CO. 213-215 Burnet
NEW BRUNSWICK HYGIENIC ICE CO. Raritan ave. H. P.
NEW BRUNSWICK ICE CO. Georges rd and Raritan River R. R. and 389 George

IMPROVEMENT COMPANIES.

South River Improvement Co. Main nr Ferry, South River

INSURANCE AGENTS.

Anderson Charles, South River Hotel, South River
Birmingham William, 158 Stevens ave. South Amboy
Boynton Bros. & Co. P. O. Bldg. South Amboy
CAMPBELL CHARLES C. P. O. Bldg. Metuchen
CRAMER CALEB H. 349 George
DeGraw Frank E. P. O. Bldg. South Amboy
EDGAR JAMES A. 349 George
Fisher Charles, 137 Church
HARKINS & VICTORY, 389 George
HOGAN & BARNWELL, 43 Paterson
HULLFISH & WHITFIELD, 46-48 Paterson
Judge Robert P. Main nr Ferry, South River
KIRKPATRICK, J. BAYARD, 356 George
Levin Samuel L. 361 George
LYONS BROS. 417 George
Moran Stephen J. 186 David, South Amboy
Morrison Duke A. 176 Baldwin
O'CONNOR MICHAEL, 364 George

Only the Best and Most Reliable Paints, Stains, Enamels, and Varnishes, at the Lowest Prices,
WILL BE FOUND AT Monigan's Pharmacy, 376 George St.
'Phone 549. You Are Safe When You Buy at Monigan's

The "BEST" Laundry
JET-WHITE STEAM and HAND LAUNDRY
Arniel & MacPherson
First-Class and Prompt Work
80 CHURCH STREET
TELEPHONE 47 New Brunswick, N. J

P. J. YOUNG DRY GOODS COMPANY
Cor. George and Paterson Streets | DRY GOODS and NOTIONS, Cloaks, Suits, Wrappers, Carpets, Oil Cloths Mattings, Rugs and Curtains.
NEW BRUNSWICK, N. J.

IT TOUCHES THE SPOT.
Johnson's Belladonna Plasters can be used in the place of all other kinds of plasters for strengthening, or relieving pain.
"Give Quicker and Better Effects than Any Other Make."

Parker John M. 41 John, South Amboy
PARKER NEILSON T. 381 George
PARKER & WATSON, 102 Church
STEVENSON BORNT, 381 George
TOWLE GEORGE C. 417 George
VAN CLEEF HOWARD M. 94 Albany
WILLIAMSON M. L. 393 George
WRIGHT J. BROGNARD, 355 George

INSURANCE COMPANIES (FIRE).

NEW BRUNSWICK FIRE INSURANCE CO. George c Paterson
NEW BRUNSWICK MUTUAL FIRE INSURANCE CO. 393 George

INSURANCE COMPANIES (LIFE).

Colonial Life Insurance Co. 408 George
METROPOLITAN LIFE INSURANCE CO. S. W. corner George and Paterson
Metropolitan Life Iusurance Co. Main nr Obert, South River
PROVIDENT LIFE & TRUST CO OF PHILA. 94 Albany
Prudential Insurance Co. of America, Viehmann Bldg.
Prudential Ins. Co. of America, 176 Broadway, South Amboy

INSURANCE COMPANY (PLATE GLASS).

New Jersey Plate Glass, 417 George

INSURANCE COMPANY (SURETY).

Title Guaranty & Surety Co. 349 George

IRON AND STEEL.

STRONG HARDWARE CO. 289-293 Burnet
WEIGEL PHILIP JR. 2, 4, 6 Peace

IRON FENCING AND STEEL WORK.

New Brunswick Iron Works, 9-13 Water
STRONG HARDWARE CO. 289-293 Burnet

ROLFE BUILDING MATERIALS CO.
OFFICE, 181 BURNET STREET
Telephone 420, Burnet St. Office. Telephone 275-W, Baldwin St. Yard.
Prompt Service
Quick Deliveries
BRICK, LIME, CEMENT, PLASTER
LUMBER, TIMBER, SHINGLES

GRAHAM & McCORMICK
Caterers, Confectioners, Fancy Cake Bakers and Ice Cream Manufacturers
74-76 CHURCH STREET, NEW BRUNSWICK, N. J.

IRON FOUNDERS.

EMPIRE FOUNDRY CO. Sandford nr Jersey ave
Henderson William & Son, 9-13 Water

JAPAN MANUFACTURERS.

NICE EUGENE E. 272-274 S. 2d, Phila., Pa. (See adv top and bottom edges of leaves)

JEWELERS AND WATCH MAKERS.

Ayres Frederick M. 17 Dennis
Blum August C. 151 Broadway, South Amboy
Cortelyou Abraham, 27 Bayard
Dobin Samuel, 42 Dennis
Gershung Emanuel, Ferry nr Main, South River
Levy Arthur, Main nr Ferry, South River
McGonigle Cornelius, 162 Broadway, South Amboy
Machek John, 122 Church
MUELLER & NEW, 357 George
Ornstein Leon, 272 Burnet
Slonim Solomon, 35 Church
Stark L. C. 158 Broadway, South Amboy
STILLMAN O. O. 133 Albany
TAPKEN B. U. 111-113 Church
VOORHEES A. CRAIG, 62 Dennis
Wachek John, 73 French
Wheatley A. & Co. 83 Albany

JUNK DEALERS.

Delesandro Antonio, 87 Remsen ave
Figloulo Nicholas, 193 Delevan
Fischer John, 185 John, South Amboy
Klegman Harry, Highland ave nr Bordentown ave. So. Amboy
Lapelie Michael, 309 Commercial ave
Levine Ruben, 77 Neilson
Ludwig Adam J. 14 Richmond
NEW BRUNSWICK IRON & METAL CO. Remsen ave c Powers

SAUNDER'S GARAGE
Charging, Storage, Repairs, Sundries, Supplies.
Motor Vehicles
Middlesex Motor Company Incorporated Telephone
Gasoline, Electric, Steam Cars, Motor Cycles, Bicycles
95-97-99 Carroll Place Cor. George St., New Brunswick, N. J.

Strong Hardware Co.
289-291-293 BURNET STREET
White Lead, Oils of all kinds, Ready Mixed Paints, Glass, Etc.

PAINTING AND PAPERHANGING

UNITED PAINT and WALL PAPER CO.

Let Us Do Your Work

WE KNOW HOW

86 Church .TS

Middlesex Hollow Concrete Building Block Co.

MANUFACTURERS OF ALL KINDS OF

Concrete Blocks and Ornamental Stone

Factory: Remsen Ave. and Powers Street. Office: 18-20 Drift Street

Oberhuber John, 148 Commercial ave
Plechner T. 28 Bethany
Schewelowitz Mayer, Pine ave nr John, South Amboy
Senatore Alphonso, 135 Baldwin
Shapiro Louis, 18 New
Weiner Harns, 14 Hassart
White Samuel, 177 Delevan
Yaffe Philip, 22 New

JUSTICES OF THE PEACE.

Hayter Joseph, 262 Neilson
Housell William A. 217 Neilson
Mason Robert P. 42 First, South Amboy
SEDAM CHARLES W. Spring c Paterson
Simmons Charles F. Main nr Pierson. South River
Smith Leveritt, Whitehead ave nr Jackson, South River
WEBER CHARLES C. Main opp P. O. Bldg. Metuchen

KNIT GOODS MANUFACTURER.

Robinson Frederick G. 21 Robinson

KNITTING MACHINE MANUFACTURERS.

Kilbourn Mfg. Corporation, Somerset c Bethany

KNITTING MACHINE NEEDLES.

IVES LOYAL T. CO. (The) 19-21 Water
Jarrard Needle Works, 12 Dennis

KNITTING MACHINES, STOP MOTIONS.

CRAWFORD MFG. CO. 12 Dennis

LACES.

Kahn Philip, 41 Church
Mendle-Lunepp Co. Charles c Whitehead ave. South River

J. F. Bernhardt

140 Ward Street

Cor. Lee Ave. & Talmadge St.

General Contractor

Carting, Grading, Excavating

Building Moving, Telephone

Hullfish & Whitfield, Morrison Building
New Brunswick, N. J.
Real Estate and Insurance **Mortgage Loans**
Commissioners of Deeds 'Phone 662-J

LADIES' AND CHILDREN'S CLOTHING.

Goldberg Aaron, 25 Peace
Hub The, 59 Church
Levin Abraham, 10 Church

LADIES' TAILOR.

Krauss Morris, 57 French
PUSTELNICK NATHAN, 324 Burnet
SAHN ISRAEL, 139 Neilson
Weinraub Max, 58 Easton ave

LAMP MANUFACTURERS.

Friedman Harry, 16 Peace
New Jersey Lamp & Bronze Works, Water c Somerset

LAUNDRIES.

ENTERPRISE LAUNDRY CO. (Ltd.) River rd nr Raritan ave. Highland Park
Hop Sing, 191 Neilson
Jan C. W. 353 George
JET WHITE LAUNDRY, 80 Church
Lee Hing, Main nr Thomas, South River
Lee Sing, 53 Dennis
Lum Henry, 235 Broadway, South Amboy
METUCHEN HOME LAUNDRY, Main, Metuchen
Nom Tong, 88 Church and 219 Neilson
Qwon Glee, 126 Somerset
Reid Elizabeth F. 129 Easton ave
Tenbroeck Woodhull K. 20 Stone
Wet Wash Laundry, r 98 Somerset
Willie (Chinese), 131 Broadway, South Amboy

LAUNDRY BAGS.

HUMPHRY'S R. A. SONS, 1021-23 Callowhill, Philadelphia. The only house properly equipped for this line

MERCHANT & BOYLAN **Architects**
349 George St., New Brunswick, N. J.
Telephone 609

John P. Wall, *The Best Tailor in Middlesex County*
115 Church Street, New Brunswick, N. J.

BRANCH OFFICE:
George and Schureman Sts.
New Brunswick. 'Phone 559-W

RIVER ROAD
HIGHLAND PARK
'Phone 110

ENTERPRISE
LAUNDRY CO., L't'd

PAUL F. WILLIAMS
Sells Farms, Rents Farms, Manages Farms
Real Estate in Every County in New Jersey
Business Opportunities Appraisals
413 GEORGE ST. 'Phone 695

LAWYERS.

ADRAIN ROBERT, 46 Paterson
Berdine George, 393 George
Boice Daniel R. 417 George
BOORAEM THEODORE B. 15-16 New Brunswick Fire Insurance Bldg.
Clark Willard P. 102 Church
Coan John A. 46 Paterson
Coan John A. P. O. Bldg. South Amboy
COOK HENRY B. 119 Albany
COWENHOVEN CHARLES T. 43 Paterson
COWENHOVEN N. REMSEN, 43 Paterson
DALY PETER F. 46 Paterson
ELMENDORF JOHN E. 71 Albany
FLORANCE W. EDWIN, 393 George
Fitzgerald William J. 111 Bayard
HAGERTY THOMAS H. 40 Paterson
HICKS EDWARD W. 393 George
HOAGLAND IRVING, 391 George
Hoff Charles La C. 40 Paterson
Lovely John A. 176 Broadway, South Amboy
McKeag Edwin C. 393 George
Pearse Frederic M. P. P. O. Bldg. South Amboy
PLECHNER GEORGE J. 389 George
Reiley William, 105 Carroll pl
REYNOLDS HOWARD A. 102 Church
Rice J. Kearney, 102 Church
RUNYON CHARLES H. 381 George
SCHENCK ARTHUR V. 41-43 Paterson
SCHENCK WARREN R. 41-43 Paterson
SILZER GEORGE S. 46-48 Paterson
Streitwolf August C. jr. 40 Paterson
STRONG ALAN H. & THEODORE, 368 George
TINDELL CHARLES E. 214 Townsend
VAN CLEEF JAMES H. 41 Paterson
VAN CLEEF SCHUYLER C. 41 Paterson
Viehmann & Dennis, George c Paterson
Voorhees Clifford I. 40 Paterson

The HURLEY SHOE for MEN at $5.00
is the BEST SHOE Proposition for the price ever built out of shoe leather
BEAM & CLARE, 362 George St.

The Most Up-to-Date at Popular Prices. Either LADIES' or MEN'S CLOTHING at
Bears Bros., 19 PEACE STREET, New Brunswick, N. J. 'Phone 143-R

VOORHEES WILLARD P. 40 Paterson
Watson Russell E. 40 Paterson
WEIGEL FREDERICK, 46-48 Paterson
WELLS T. TILESTON, 43 Cedar, New York
WILLIS H. BREWSTER, 349 George
WOODBRIDGE & MARCH, George c Paterson

LIQUOR DEALERS (WHOLESALE).

Becker & Tietjen, 54 Dennis
FEE JOHN JR. Ferry c Washington, South River. See adv left side lines
Fischler Morris, 37 Hiram
Schlosser & Kuhlthau, 60 Dennis
Stamm William, 161 Throop ave
STAMM & HOLZWORTH, 227 George

LIVERY STABLES.

Barbour & Costello, 22 Hiram
Golden Frank, 98 Welton
GRAND CENTRAL STABLES, 68-70 Albany
HARDING WILLIAM F. 100-102 Somerset
McCarthy John, 52 Washington
McLaughlin Horse and Pony Exchange, r 275 Neilson
Market Square Hotel Stables, 17 Dennis
MEINZER FRANK, 171-175 Broadway c Augusta, South Amboy
Rutgers Stables, 37-41 Easton ave
Scully John J. Stevens ave nr David, South Amboy
Van Nortwick Henry W. 16 Drift
White Hall Stables, Peace nr Albany
Winders Charles W. 241 Neilson
Witt George, 5 Schuyler

LOAN COMPANIES.

NEW BRUNSWICK LOAN CO. 46 Paterson

New Brunswick Garage
JOHN WEIGEL, Jr., Prop.
144-146 Church Street, New Brunswick, N. J.
Agent for Chalmers-Detroit Automobiles.
Excellent facilities for the Storage and Care of Automobiles.
A Fully Equipped Machine Shop and Repair Department in Charge of a First Class Mechanic. 'Phone Connections

Prescriptions are prepared just the way your doctor wants at
Watman's Pharmacy
Church and Neilson Sts.
ALWAYS OPEN
WHOLESALE and RETAIL

COSGROVE · DETECTIVE! AGENCY
PHONE 4977 NEWARK. 92 PARK PLACE AT BROAD ST. NEWARK NIGHT PHONE 496 BRANCH BROOK

The Quick Relief for Suffering Feet
Lake Foot Rest
The Soluble Powder At Druggists 25 Cents

LOCKSMITHS.

Joslyn Frank L. 2 Schuyler
Ruh Henry C. 44 Dennis

LUMBER DEALERS.

HOWELL LUMBER CO. 291 Burnet and head Throop ave
Miller Alfred J. Broadway c First, South Amboy
ROLFE BUILDINGS MATERIALS CO. 181 Burnet and Baldwin nr Jersey ave
South Amboy Lumber & Supply Co. Lefferts c Feltus ave. South Amboy

LUNCH ROOMS.

Fleming Herbert, 235 Neilson
O'Neill Arthur, 39 Paterson
Peterson Olaf, 86 Albany

MACHINERY DEALERS.

(Second Hand.)

NEW BRUNSWICK IRON & METAL CO. Remsen ave c Powers

MACHINERY MANUFACTURERS.

Waldron John Co. River rd nr P. R. R. Highland Park

MACHINISTS.

ALMOND JOHN J. Middlesex ave. Metuchen
Henderson William & Son, 9-13 Water
Kelch Henry, Whitehead ave nr Levinson ave. South River
Lea Thomas, Outlet Lock
Venable George, 60 Albany
Waldron John Co. Highland Park nr P. R. R.

MACHINISTS' TOOLS AND SUPPLIES.

STRONG HARDWARE CO. 289-293 Burnet

LYONS & PARKER,
New Brunswick's Leading
Clothiers, Tailors and Furnishers.

Reaches 6,000 Homes
DAILY HOME NEWS
In Middlesex County every week day. No better advertising medium in Central New Jersey . .

MANICURES.

Dunham Harriet, 139 Church
Fox Mary A. 162 Somerset

MANTELS AND TILES.

CRONK MFG. CO. 137-141 Burnet

MANURES.

LEDERER SAMUEL & SON, Somerset nr Mile Run Brook and Burnet nr city limits

MARBLE AND GRANITE WORKERS.

Ackert John, French c Hale
MIDDLESEX GRANITE & MARBLE WORKS, head of Commercial ave
WILLIAMS DAVID J. 187-189 Neilson

MASONS AND BUILDERS.

BARNWELL RICHARD F. Fourth ave nr Raritan ave. H. P.
BOYLE JAMES, 105 Easton ave
BROWER & CONOVER, 240 George
Conger George O. Fourth ave nr Magnolia ave. H. P.
HENDRICKS JOHN & SON, 295 Handy
Hendricks P. H. & Son, 290 Redmond
Long Charles A. 273 George
Roller William L. Washington nr Ferry, South River
Van Sickle William H. jr. Drift c Welton

MASONS' MATERIALS.

HOWELL LUMBER CO. 291 Burnet
ROLFE BUILDING MATERIALS CO. 181 Burnet
STRONG HARDWARE CO. 289-293 Burnet
WELSH PATRICK M. 239½ Burnet

MATTRESS MANUFACTURERS.

New Brunswick Mattress Co. 30 Peace
Williamson John L. 257 George

To be SURE of ACCURACY and Just What the Doctor Orders in Your PRESCRIPTIONS Take Them to
MONIGAN THE PRESCRIPTION SPECIALIST
Monigan's Pharmacy, 376 George Street
'Phone 549. You Are Safe When You Buy at Monigan's

The "BEST" Laundry
JET-WHITE STEAM and HAND LAUNDRY
Arniel & MacPherson
A 'Phone Call or a Postal Will Bring Us
80 CHURCH STREET
TELEPHONE 47 New Brunswick, N. J.

P. J. YOUNG DRY GOODS COMPANY
Cor. George and Paterson Streets | DRY GOODS and NOTIONS, Cloaks, Suits, Wrappers, Carpets, Oil Cloths Mattings, Rugs and Curtains.
NEW BRUNSWICK, N. J.

IT TOUCHES THE SPOT.
JOHNSON'S BELLADONNA PLASTERS
Better than Other Kinds of Plasters
TO RELIEVE PAIN

MEN'S FURNISHING GOODS.

(See also Hatters).

Broffe Joseph L. 29 Church
CRATER WALTER K. 96 Church
JOHNSON J. ALFRED, 130 Broadway, South Amboy
Kaiser Morris, Main nr Obert, South River
Litterst George J. & Co. 52 Church
Loewenstein Moses J. 89 Church
LYONS & PARKER, 83 Church
STEWART & CLAYTON, 109 Church
WOLFF H. & CO. Feltus c Washington, South Amboy

MERCANTILE AGENCIES.

DUN R. G. & CO of Newark N. J., 210 Handy

MERCHANT TAILORS.

(See also Clothing).

COHN THEODORE, 47 Church
Connor Joseph J. 127 Albany
Josten Charles N. 56 Albany
LYONS & PARKER, 83 Church
MASSING MICHAEL, 77 Albany
Volkert Charles, 102 Church
VOLKERT EMIL, 359 George
WALL JOHN P. 115 Church
WEINRAUB ALBERT, George c Schureman
WOLFSON'S A. SONS, 328-330 Burnet

METAL DEALERS.

NEW BRUNSWICK IRON & METAL CO. Remsen ave and Powers

METAL WORKER.

Turner John S. Raritan ave nr Second ave. Highland Park

ROLFE BUILDING MATERIALS CO.
OFFICE, 181 BURNET STREET
Telephone 420, Burnet St. Office. Telephone 275-W, Baldwin St. Yard.
Prompt Service
Quick Deliveries
BRICK, LIME, CEMENT, PLASTER
LUMBER, TIMBER, SHINGLES

GRAHAM & McCORMICK
Caterers, Confectioners, Fancy Cake Bakers and Ice Cream Manufacturers
74-76 CHURCH STREET, NEW BRUNSWICK, N. J.

MIDWIVES.

Kiss Mary, 130 Paterson
Ruckle Catharine, 113 Neilson
Warka Elizabeth Mrs. 8 New
Zaleska Antoine, Ferris ab Stevens ave. South Amboy

MILK DEALERS.

Amerman Joseph C. Raritan ave nr Fourth ave. H. P.
Ayers Frank, Cedar ave nr Johnson, H. P.
Banker Frank, 145 Throop ave
Bollman Henry, 104 Hamilton
Buzzee Charles, 132 Church
Dunlap James, 53 Huntington
Giles Isaac, 28 Railroad ave
Gordon William A. 222 George
HIGHLAND PARK DAIRY, Harrison ave c Highland ave. Highland Park
Lerner Samuel, Bordentown ave nr Division, South Amboy
McLaughlin James, 26 Delafield
McManus John, 244 Easton ave
Morris Simeon R. Somerset nr French
NEW BRUNSWICK HYGIENIC MILK CO. 171-175 Church
Paulus John, 129 Comstock
Perdun Leo T. 264 Handy
Randolph Alexander F. 47 Drift
Stults Verdine E. F. 384 Comstock
Wildgoose Charles H. 155 Baldwin

MILLINERS.

Adams Delia, 167 Broadway, South Amboy
Bickel Frances V. 38 Peace
Bloodgood Nellie W. 355 George
Blum Henry, 18-20 Church
Cornell Gertrude, 17 Bayard
Gallagher Julia C. M. 69 Church
HIRSH ISIDOR P. 16 Church

SAUNDER'S GARAGE Middlesex Motor Company Incorporated Telephone
Charging, Storage, Repairs, Sundries, Supplies. **Motor Vehicles** Gasoline, Electric, Steam Cars. Motor Cycles, Bicycles
95-97-99 Carroll Place Cor. George St., New Brunswick, N. J.

We make a specialty of laying Linoleum and Oilcloth, making Picture Frames and Window Shades to order, Curtain Poles and Fixtures, also Hanging Same.
ESTIMATES FURNISHED
WORK GUARANTEED
STRONG HARDWARE CO., 289-291-293 Burnet Street

PAINTING AND PAPERHANGING

UNITED PAINT and WALL PAPER CO.
Let Us Do Your Work
WE KNOW HOW
86 Church St.

New Brunswick Storage Warehouse Co.
New Fire-Proof Annex. J. S. DAHMER, Sec. and Treas.
18 and 20 Drift Street, New Brunswick, N. J.

LANDSBERG STORE (The) 386-392 George
Lewine Marks, 9 Church
Lindsley R. V. 21 Bayard
O'Hara Catharine, 172 Broadway, South Amboy
Rutan Florence Mrs. 86 Bayard
Suydam Cornelia J. 292 George
TALLEY H. & CO. 95 Church
Van Note & Co. 87 Church
Wikoff B. M. 77 Church

MINERAL AND SPRING WATERS.

BISSETT FORMAN C. Whitehead ave opp railroad depot, South River

MINING COMPANY.

Hudson Reduction Co. 40 Paterson

MONEY FORWARDERS.

NYITRAY & POKORNY, 85 French

MOVING PICTURES.

AMUSEMENT GARDEN, 20-22 Albany
Bijou (The) 337 George
Curran James H. 202 Neilson
Pastime (The) 99 Church
Theatorium (The) David nr Broadway, South Amboy
Unique (The) 208 Neilson

MUSIC TEACHERS.

Ayres Laura A. 43 Albany
Beekman Harvey B. D. Raritan ave. nr Fourth ave. H. P.
Clickner Harold S. 70 Huntington
Conover Howard, 179 Neilson
Cornell Rae A. 45 Main, South Amboy
Dayton Elizabeth D. 56 George, South Amboy
Finley John, 136 Main, South Amboy
Geitner Eleanor, 43 Albany

The Good 5c. Cigars
Anna Held, Large Size
Little Continental, Small Size
FOR SALE BY ALL DEALERS.
See page xxx.

We Make Quick Sales. Why? We Have the Bargains
When you want to buy a property SEE **Hullfish & Whitfield,** Real Estate and Insurance Brokers
Morrison Building, Paterson St. Tel. 662-J
THEY SELL GAS MACHINES TOO

Hart Charles H. 58 Codwise ave
Hart Frank S. 84 Bayard
Heberlein Julius G. 8 Condict
Howitt Addie D. 183 Livingston ave
Mezey Charles, 63 French
Nuttman George W. 172 College ave
Oberbey Clarence, 137 Baldwin
Pearse Efil M. Main nr Broadway, South Amboy
Pittman Helen, Adelaide ave. c Raritan ave. H. P.
Ryan Grace H. 20 Division
Sansberry Carrie M. 39 Oliver
Smith Cyrus C. 219 Redmond
Storer Elizabeth A. 2 First, South Amboy
Van Deursen Annie C. 120 New
Wakeham Annie, 63 Schureman

MUSIC WIRE MANUFACTURERS.

WEBB WIRE WORKS, 17 Liberty

MUSICAL MERCHANDISE.

Dreier Garrett, 75 Church

MUSICAL STRINGS.

NATIONAL MUSICAL STRING CO. Georges rd nr city line

NEWS DEALERS.

Dowling Richard D. 138 Augusta, South Amboy
MIDDLESEX NEWS CO. 374 George
Ruhle Martin V. B. 2 Codwise ave
Schneider Bros. 126 Albany
SEIFFERT BROS. 50 Dennis
Stratton Charles H. N. Y. & L. B. R. R. Station, South Amboy
Union News Co. Albany c Easton ave

Carpenter and Builder | **Aaron E. Horner** Shop: 214 Sandford St. Residence: 157 Codwise Ave. | Jobbing Promptly Attended to

John P. Wall, High-Grade Tailoring 115 Church St., New Brunswick, N. J.

HIGHLAND PARK DAIRY., HARRISON AVENUE
Aerated Milk and Separated Cream Bottled for Family Use. W. W. TEN EYCK, Proprietor. COR. HIGHLAND AVENUE

PAUL F. WILLIAMS
Real Estate and Mortgage Loans
Insurance and Investments. Collections of Every Kind.
AUCTIONEER—CITY AND COUNTRY
413 GEORGE STREET 'PHONE 695

NEWSPAPERS.

Federationist (The) 287 Burnet
HOME NEWS, Hiram c Dennis
NEW BRUNSWICK TIMES, 201-203 Neilson
South Amboy Citizen, 27-29 First, South Amboy

NOTARIES PUBLIC.

Birmingham William, 158 Stevens, South Amboy
Edgar James A. 349 George
Fuchs Armin, 83 French
Plechner George J. 389 George
POKORNY JOSEPH, 85 French
Sedam Charles W. Spring c Paterson
Simmons Charles F. Main nr Pierson, South River
Towle George C. 417 George

NOVELTIES.

Hammell Bros. 103 Church

NURSES.

Burke Mary I. 27 Robinson
Combs Nellie R. 31 New
Crouse Louisa, Raritan ave. nr Second ave. H. P.
Danberry Etta, 78 Schureman
Davison Mary, 72 Schureman
Foley Mary F. 79 Morrell
Gardner Louise, 146 Codwise ave
Kearney Ella S. Raritan ave. nr Third ave. H. P.
Morrison Sarah E. 176 Baldwin
O'Connor Edward F. City Hotel
Oram Mary J. 132 George
Penny Ellen, 63 George, South Amboy
Ryder Elizabeth, Nichol ave opp Delevan
Smith Mary C. 13 Schureman
Tate Isabel, 247 George

We Fit the Feet of Growing Children
With Just the sort of SHOES THEY OUGHT TO WEAR
BEAM & CLARE, 362 George St.

Ready-to-Wear Clothing for Men. Superior to Custom Made.
BEARS BROS., 19 PEACE STREET Tel. 143-R

OCULISTS AND OPTICIANS.

Fanning Thomas J. 349 George
Leech, Stiles & Co. 381 George
STILLMAN O. O. 133 Albany

ODORLESS EXCAVATORS.

Frisch George, 71 Comstock
SEBOLT CONRAD, 16 Richmond

OIL CLOTHS, MATTINGS, ETC.

LANDSBERG STORE (THE) 386-392 George
STRONG HARDWARE CO. 289-293 Burnet
YOUNG P. J. DRY GOODS CO. George c Paterson

OIL DEALERS.

Hammell Edward J. 179 French
Hull A. Eugene, 52 Oliver
Lynch Bernard, 287 Suydam

OIL DEALERS (WHOLESALE).

STANDARD OIL CO. Jersey ave. nr city limits

OILED CLOTHING.

HUMPHRY'S R. A. SONS, 1021-23 Callowhill, Phila. The only house properly equipped for this line

OILS, LUBRICATING.

STANDARD OIL CO. Jersey ave. nr city limits

OSTEOPATH.

Coffer George T. 349 George

PACKING BOX MAKERS.

Middlesex Box Mfg. Co. 160 Burnet

New Brunswick Garage
JOHN WEIGEL, Jr., Prop.
144-146 Church Street, New Brunswick, N. J.
Agent for Chalmers-Detroit Automobiles.
Excellent Facilities for the Storage and Care of Automobiles.
A Fully Equipped Machine Shop and Repair Department in Charge of a First Class Mechanic. 'Phone Connections

Call 583 New Brunswick for all your Drugs, Patent Medicines and Toilet Articles
WHOLESALE—RETAIL
WATMAN'S PHARMACY
YOU GET JUST WHAT YOU ASK FOR
ALWAYS OPEN

MIDDLESEX CLUB WHISKY

Ferry and Washington Streets, South River, N. J. Telephone 8-L

CALL US UP

John Fee, Jr. WINES and LIQUORS

For All Foot Troubles Use

Lake Foot Rest Powder

Free Trial Packages at Druggists

PAINT MANUFACTURERS.

NICE EUGENE E. 272-274 S. Second, Phila. Pa. See adv top and bottom edges of leaves.

PAINTERS (COACH AND CARRIAGE).

DAIRE & SON, 20 Bayard
Kronemeyer Andrew, 47 David, South Amboy
Shuck S. J. & Son, 10 Spring

PAINTERS (HOUSE AND SIGN).

Acker Andrew, 6 Georges rd
BARTHOLOMEW HENRY L. 177 Church
Beekman John, First ave. nr Raritan ave. H. P.
Brown Lewis D. 119 Bayard
Cole Harry, Jackson c Holmes ave. South River
Dunham Harry, 281 Hamilton
Eden George F. First ave. nr Benner, H. P.
Glomer John, 15 Robinson
Gordon John, 33 Duke
Gray Harry, 198 George
HEAHMAN & SCHNEIDER, 163 Hamilton and 39 Robinson
Howlett Frederick G. 45 John and Augusta nr Broadway, South Amboy
Klein Jacob, 6 Brown
Lake Thomas R. G. 331 Townsend
Levenson Samuel, 36 Schureman
NATIONAL DECORATING CO. 4-6 Church
Neilson Hans, Division nr Whitehead, South River
Newman Joseph C. Water c Causeway, South River
PETTE WILLIAM H. 135½ Paterson
REED BROS. 183 Suydam
ROMER EDWARD E. 20 Schureman
Schnatter George, Whitehead ave. nr Serviss, South River
Stekel Nicholas, 80 Neilson
TALLMAN & TEN BROECK, Drift c Redmond
THOMPSON FRANK B. 181 Redmond
Tuttle Harold D. Main nr Thomas, South River

LYONS & PARKER,

New Brunswick's Leading

Clothiers, Tailors and Furnishers.

Reaches 6,000 Homes
DAILY HOME NEWS
In Middlesex County every week day. No better advertising medium in Central New Jersey . .

UNITED PAINT AND WALL PAPER CO. 86 Church
Zack Abram, 103 Throop ave

PAINTERS (SIGN).

BROWN ARTHUR J. 409 George
ROMER EDWARD E. 20 Schureman
SMITH GEORGE D. 17 Carman
Tunison John E. 25 Liberty

PAINTERS' SUPPLIES.

NICE EUGENE E. 272-274 S. Second, Phila. Pa. See adv top and bottom edges of leaves

PAINTS, OILS, ETC.

BISSETT GEORGE H. 420 George
Kerr Alfred T. First c Stockton, South Amboy
MacDowell Harvey, 237 Broadway, South Amboy
MONIGAN JOHN J. 376 George
STRONG HARDWARE CO. 289-293 Burnet
VAN PELT EDWIN, Peace c Church

PAINTS, OILS, ETC. (WHOLESALE).

NICE EUGENE E. 272-274 S. Second, Phila, Pa. See adv top and bottom edges of leaves

PAPER BOX MANUFACTURER.

KALTEISSEN PETER, 16-22 Bartlett

PAPER HANGERS.

Brunswick Decorating Co. 185 Neilson
Eden Augustus N. 9 James
Eden Decorating Co. 138 New
Giles Charles M. 86 Hassart
HEAHMAN & SCHNEIDER, 163 Hamilton and 39 Robinson
Moore Granville L. 222 Suydam
NATIONAL DECORATING CO. 4-6 Church
Pollard Harry W. 106 French

You are protected against inferior quality and excessive prices when you make this store headquarters for
DRUGS, TOILET ARTICLES or PAINTS
Monigan's Pharmacy, 376 George Street
'Phone 549. You Are Safe When You Buy at Monigan's

The "BEST" Laundry
JET-WHITE STEAM and HAND LAUNDRY
Arniel & MacPherson
A Trial Bundle Will Convince You of Our Superiority
80 CHURCH STREET
TELEPHONE 47. New Brunswick, N. J.

P. J. YOUNG DRY GOODS COMPANY
Cor. George and Paterson Streets | DRY GOODS and NOTIONS, Cloaks, Suits, Wrappers, Carpets, Oil Cloths Mattings, Rugs and Curtains.
NEW BRUNSWICK, N. J.

IT TOUCHES THE SPOT.
Johnson's Belladonna Plasters can be used in the place of all other kinds of plasters for strengthening, or relieving pain.
"Give Quicker and Better Effects than Any Other Make."

REED BROS. 183 Suydam
Reeves Albert R. 289 Redmond
THOMPSON FRANK B. 181 Redmond
UNITED PAINT AND WALL PAPER CO. 86 Church
Way Dunham M. 86 Hassart
Wehrfritz Leonard, 45 Baldwin

PAPER (WHOLESALE).

Fertig Joseph, 282 Burnet

PATTERN MAKERS.

Blake William, Third ave. nr Raritan ave. H. P.

PAWNBROKERS.

Krueger & Breitkopf, 35-37 Albany

PHONOGRAPHS.

MILLER FRANK E. 21 Church
Montalvo Ramon jr. 209 Neilson

PHOTOGRAPHERS.

Kallay Michael, 61 French
Moore Albert T. 409 George
NYBO PETER, 78 Albany
Randolph Harry C. F. 319 George
Van Derveer Isaac S. 355 George
Van Tine Henry, Main nr Reid, South River

PHYSICIANS.

Albright John C. 194 Broadway, South Amboy
APPLEGATE GROVER T. 5 Livingston ave
Blum Hugo, 20 Church
Burnett Charles B. John c Broadway, South Amboy
BUTTLER CHARLES V. 139 Albany
Condon William J. 336 George
Cooke Henry G. 7 Livingston ave
Cronk E. Irving, 9 Livingston ave
DONOHUE FRANK M. 139 Albany

ROLFE BUILDING MATERIALS CO.
OFFICE, 181 BURNET STREET
Telephone 420, Burnet St. Office. Telephone 275-W, Baldwin St. Yard.
Prompt Service
Quick Deliveries
BRICK, LIME, CEMENT, PLASTER
LUMBER, TIMBER, SHINGLES

GRAHAM & McCORMICK
Caterers, Confectioners, Fancy Cake Bakers and Ice Cream Manufacturers
74-76 CHURCH STREET, NEW BRUNSWICK, N. J.

Dudley George S. 342 George
English David C. 363 George
EULNER ELMER H. John nr Broadway, South Amboy
GROSS HERMAN, Hillside Inn, Metuchen
Gruessner Anthony, 63 French
GUTMAN BENJAMIN, 418 George
Haines Edward E. 176 Broadway and Louisa c Pine ave. South Amboy
HOWLEY B. M. 421 George
Illes Belag, 155 Bayard
Long Samuel, 22 Livingston ave
Meacham Eugene A. Stevens ave c Augusta, South Amboy
Meacham Thomas V. 88 Bayard
Moore William M. 75 Livingston ave
Morrison Daniel L. 1 Elm Row
Rice J. Warren, 48 Paterson
Riva Ferdinand E. 47 Bayard
Runyon Laurence P. 422 George
SAULSBERRY CHARLES E. 75 Livingston ave
SCHUREMAN JAMES P. 74 Bayard
SHANNON PATRICK A. 419 George
Slack Clarence M. 48 Livingston ave
Slover Sarah, Main nr Gordon, South Amboy
SMITH ARTHUR LELAND, 62 Bayard
Treganowan Ambrose, 74 Main, South Amboy
Voorhees Howard C. 43 Bayard
Woods A. L. Main nr Reid, South River

PIANO AND ORGAN TUNER.

GEITNER OTTO, 41 Albany

PIANO CASE MANUFACTURERS.

MULLIN & WENDT, 176-180 Burnet

PIANO TUNERS.

Bohn B. Michael, 7 Delafield
Cortelyou Howard L. 258 Hale
GEITNER OTTO, 41 Albany

SAUNDER'S GARAGE
Charging, Storage, Repairs, Sundries, Supplies.
Motor Vehicles
Middlesex Motor Company Incorporated Telephone
Gasoline, Electric, Steam Cars. Motor Cycles, Bicycles
95-97-99 Carroll Place Cor. George St., New Brunswick, N. J.

Strong Hardware Co.
289-291-293 Burnet St.
Hardware, Iron and Steel. Factory and Mill Supplies, Horse Goods, and Everything for a Well-appointed Stable

PAINTING AND PAPERHANGING

UNITED PAINT and WALL PAPER CO.
Let Us Do Your Work
WE KNOW HOW
86 Church ST.

Middlesex Hollow Concrete Building Block Co.
MANUFACTURERS OF ALL KINDS OF
Concrete Blocks and Ornamental Stone
Factory: Remsen Ave. and Powers Street. Office: 18-20 Drift Street

Hart William E. 115 Bayard
Slater Elmer C. Raritan ave. nr Second ave. H. P.

PIANOS AND ORGANS.

Brunton Andrew, 163 Broadway, South Amboy
DUNHAM JOHN R. 131 Church
GEITNER OTTO, 41 Albany
Gibeson Bros. 361 George
KAY THOMAS & SON, 11 Paterson
MATHUSHEK & SON PIANO CO. 56 Church
Parisen Harry, 201 David, South Amboy
Steins Frederick W. Stevens ave. nr Main, South Amboy

PICTURE DEALERS.

Capek J. & Co. 249 Henry, South Amboy
Hendler Joseph, 72 Dennis

PICTURE FRAMES.

STRONG HARDWARE CO. 289-293 Burnet
Reed W. R. 380 George
SEIFFERT BROS. 50 Dennis

PIPE AND FITTINGS.

(Cast, Wrought and Brass.)

STRONG HARDWARE CO. 289-293 Burnet

PLANING MILLS.

CRONK MFG. CO. 137-141 Burnet
ROLFE BUILDING MATERIALS CO. 181 Burnet

PLUMBERS.

ABRAMS WALTER N. 138 Church
BANKER EDWARD, 53 Mine
Beekman Isaac, First ave. nr Raritan ave. H. P.
BENNETT WILLIAM A. Main, Metuchen
Corrigan Thomas, 281 Suydam
Curry Charles J. 103 Townsend

J. F. Bernhardt
140 Ward Street
Cor. Lee Ave. & Talmadge St.

General Contractor
Carting, Grading, Excavating
Building Moving. Telephone

Hullfish & Whitfield, Morrison Building
New Brunswick, N. J.
Real Estate and Insurance Mortgage Loans
Commissioners of Deeds 'Phone 662-J

Dey Charles R. 19 Bayard.
Dobson Plumbing and Heating Co. 129½ Bayard
Donnelly John, 26 Central ave
FINK FREDERICK, 148 Neilson
Finnan Thomas, 47 French
Gullivan Philip J. Stevens ave. nr David, South Amboy
Hefferty James F. 21 Throop ave. and 66 Remsen ave
Newell James V. 71 Second, South Amboy
Lovely Thomas, 252 Broadway, South Amboy
McCormick Charles & Son, 31 Hiram
McFADDEN M. 301 Burnet
McKeag George A. 87 Albany
McManus John J. 140 Somerset
Monaghan Patrick J. 168 Broadway and 120 David, South Amboy
Monaghan William, 162 Broadway, South Amboy
PAYTON & WELKER, 173 New
PRICE H. M. SONS, 249-255 Burnet
Reilly Elmer V. 135 Somerset
RUCK FRED, 150 Bayard c New
Schantz Frank J. 110 John, South Amboy
Skewis Samuel G. 78 Louis
Smalley Henry, Causeway nr Water, South River
Smalley Robert, Washington nr Ferry, South River
SMALLEY WILLIAM & BRO. 33 Albany
Stokes, Frank C. 144 Redmond
Wickers A. George jr. 144 Easton ave
WILSON R. VAN ZANDT, 169 Neilson

PLUMBERS' AND TINNERS' SUPPLIES.

STRONG HARDWARE CO. 289-293 Burnet

POOL AND BILLIARD ROOMS.

Demarest George A. 7 Codwise ave
EMILIUSSEN SIGVARD, Broadway c First, South Amboy
Fitzgerald James, 15 French
Hopkins Ezek W. 425 George
Juronics Joseph, 263 Neilson
Kennedy John, Augusta nr Broadway, South Amboy

MERCHANT & BOYLAN Architects
349 George St., New Brunswick, N. J.
Telephone 609

John P. Wall, The Best Tailor in Middlesex County
115 Church Street, New Brunswick, N. J.

Leave Work or Orders at
Enterprise Laundry Co., Limited
George and Schureman Sts.
PHONE 559-W

PAUL F. WILLIAMS
Sells Farms, Rents Farms, Manages Farms
Real Estate in Every County in New Jersey
Business Opportunities Appraisals
413 GEORGE ST. 'Phone 695

Kohut John, 24 Somerset
McGovern Daniel, 273 Neilson
Rampone Joseph, 147 Remsen ave
Searvas Louis, 83½ French

POULTRY DEALERS.

Donaldson Poultry Farm, Cedar ave. nr limits, H. P.
HIGHLAND PARK DAIRY, Harrison ave. c Highland ave. H. P.
Schatzman Benjamin, 220 Burnet

POULTRY SUPPLIES.

LEDERER SAMUEL & SON, Somerset nr Mile Run Brook and Burnet nr city limits

PRINT BLOCK CUTTERS.

Burton & Richardson, 76 Carman

PRINTERS (BOOK AND JOB).

Brooks Howard G. 313 George
HEIDINGSFIELD JULIUS, 42 Albany
HOME NEWS PUBLISHING CO. Hiram c Dennis
Hubbard Edward J. 291 George
McMURTRY E. J. & CO. 153 Church
Middlesex Press, 287 Burnet
MORRISON & BLUE PRINTING CO. (Inc.) 7 Bethany
Roll Melford N. 27-29 First, South Amboy
TIMES PUBLISHING CO. 201-203 Neilson
Whitehead Samuel R. Whitehead ave. nr Elizabeth, South River
Zahn Frank L. 12 Dennis

PRODUCE DEALERS.

Fleischman Abraham, 193 Burnet
Gordon Frank, 145 Burnet
Hoddeson Benjamin, 233 Burnet
Weingart Andrew M. 114 Church

IF YOU ARE A JUDGE OF **SHOES,** Comparison will force you to buy your Shoes of us.
BEAM & CLARE, 362 George St.

GO TO **BEARS BROS.** For Your Most UP-TO-DATE
Ladies' Garments BEARS BROS. 19 Peace St. Tel. 143-R

PRODUCE DEALERS (WHOLESALE).

Feller Joseph, 27 Schureman
Freedman Joseph H. 129 Burnet

PROPRIETARY MEDICINES.

JOHNSON & JOHNSON, Neilson ab Hamilton

PROVISION DEALERS.

GEBHARDT BENJAMIN F. Raritan ave. nr Second ave. H. P.
Hollfelder Martin, Leland ave. nr George, South River

PUBLISHERS.

HEIDINGSFELD JULIUS, 42 Albany
HOME NEWS PUBLISHING CO. Hiram c Dennis
Roll Melford N. 27-29 First, South Amboy
TIMES PUBLISHING CO. 201-203 Neilson

REAL ESTATE.

Buckelew Charles S. Florence a c Bordentown ave. So. Amboy
CAMPBELL CHARLES C. P. O. Building, Metuchen
CRAMER CALEB H. 349 George
EDGAR JAMES A. 349 George
Fisher Charles, 137 Church
Frankenberg Frank B. 186 Seaman
Fulton-Gordon Co. P. O. Building, South Amboy
George Street Realty Co. 363 George
HABEDANK BROS. 417 George
HARKINS & VICTORY, 389 George
HOGAN & BARNWELL, 43 Paterson
HOME REALTY CO. 86 Church
HULLFISH & WHITFIELD, 46-48 Paterson
JELIN MICHAEL, 391 George
JUDGE ROBERT P. Main nr Ferry, South River
Levin Samuel L. 361 George
LIVINGSTON MANOR CORPORATION, Highland ave. H. P.

New Brunswick Garage
JOHN WEIGEL, Jr., Prop.
144-146 Church Street, New Brunswick, N. J.
Agent for Chalmers-Detroit Automobiles.
Excellent Facilities for the Storage and Care of Automobiles. A Fully Equipped Machine Shop and Repair Department in Charge of a First Class Mechanic. 'Phone Connections

Prescriptions are prepared just the way your doctor wants at **Watman's Pharmacy**
WHOLESALE and RETAIL
ALWAYS OPEN
Church and Neilson Sts.

COSGROVE • DETECTIVE! AGENCY
PHONE 4977 NEWARK. 92 PARK PLACE AT BROAD ST. NEWARK NIGHT PHONE 496 L BRANCH BROOK

The Quick Relief for Suffering Feet
Lake Foot Rest
The Soluble Powder At Druggists 25 Cents

LYONS BROS. 417 George
LYONS WARREN K. 379 George
McDonald Harry A. 10 Scott
Metzrath William T. 314 George
Moore Frank M. 70 Schureman
O'CONNOR MICHAEL, 364 George
PARKER & WATSON, 102 Church
Pratt-Brown Co. 176 Broadway, South Amboy
STEVENSON BORNT, 381 George
Sullivan & Housell, 229 Neilson
TOTTEN LAFFERD, 381 George
TOWLE GEORGE C. 417 George
Wickers A. George, 144 Easton ave
WILLIAMS PAUL F. 413 George
Williamson M. L. 393 George
WRIGHT J. BROGNARD, 355 George

RED CANVAS BELTING.

HUMPHRY'S R. A. SONS, 1021-23 Callowhill, Phila. The only house properly equipped for this line

REFRIGERATING AND ICE MAKING MACHINERY.

BRUNSWICK REFRIGERATING CO. end of Jersey ave

REFRIGERATORS.

BRUNSWICK REFRIGERATING CO. end of Jersey ave

RESTAURANTS.

Anderson John T. 34 Hiram
Bast Mary, 45 Dennis
Cook Alfred J. 53 Hiram
Cruse Annie, 20 French
Fate Jesse, 18 Hiram
Fate John H. 167 Neilson
Fekete Gabriel, 99 French
GRAHAM & McCORMICK, 74-76 Church
Henkoczy John, 5 Easton ave
Hockdorf Max, N. J. & L. B. R. R. Station, South Amboy

LYONS & PARKER,
New Brunswick's Leading
Clothiers, Tailors and Furnishers.

Reaches 6,000 Homes
DAILY HOME NEWS
In Middlesex County every week day. No better advertising medium in Central New Jersey . .

Kjersgaard John, 407 George
Landrum John, 60 Hiram
SCHEIDIG LEONARD, 135 Albany
SCHUCK OTTO L. 412 George
SCHUSSLER'S, 378 George
Stroumtsos Bros. 20-22 Spring

ROOFERS.

Bergen Cornelius J. 57 Railroad ave
HUSTON WILLIAM J. 168 New

ROOFING DUCK.

HUMPHRY'S R. A. SONS, 1021-23 Callowhill, Phila. The only house properly equipped for this line

RUBBER HOSE AND BELTING.

HUMPHRY'S R. A. SONS, 1021-23 Callowhill, Phila. The only house properly equipped for this line

RUBBER MANUFACTURERS.

India Rubber Co. 20 Washington.

RUBBER PACKING.

HUMPHRY'S R. A. SONS, 1021-23 Callowhill, Phila. The only house properly equipped for this line

RUBBER SHOE MANUFACTURERS.

UNITED STATES RUBBER CO. Little Burnet

SADDLERS' SUPPLIES.

STRONG HARDWARE CO. 289-293 Burnet

SAIL MAKERS' SUPPLIES.

HUMPHRY'S R. A. SONS, 1021-23 Callowhill, Phila. The only house properly equipped for this line

You Will Find Only the Best and Most Dependable Drugs and Medicines at MONIGAN'S PHARMACY,
376 George St. Phone 549. YOU ARE SAFE WHEN YOU BUY AT MONIGAN'S
(31)

The "BEST" Laundry
JET-WHITE STEAM and HAND LAUNDRY
Arniel & MacPherson
A Trial Bundle Will Convince You of Our Superiority
80 CHURCH STREET
TELEPHONE 47. New Brunswick, N. J.

P. J. YOUNG DRY GOODS COMPANY
Cor. George and Paterson Streets | DRY GOODS and NOTIONS, Cloaks, Suits, Wrappers, Carpets, Oil Cloths Mattings, Rugs and Curtains.
NEW BRUNSWICK, N. J.

IT TOUCHES THE SPOT.
JOHNSON'S BELLADONNA PLASTERS
Better than Other Kinds of Plasters
TO RELIEVE PAIN

SALOONS.

Allgair George, Reid nr Main, South River
Bachman Charles E. Main nr Reid, South River
Begza Frank, Prospect ab Florence, South River
BELLOFF JOHN C. 11 Albany
BISSETT FORMAN C. Whitehead ave. opp Rairoad depot, South River
Braney John J. 85 First, South Amboy
Brennan John H. 31 Throop ave
Callan Anna A. 276 Neilson
CHONKA STEPHEN, 246 Neilson
Christvich Joseph, Augustus c N: Y. & L. B. R. R. South Amboy
Clelland John, 169 French
Cox James B. 131 Easton ave
Coyne Christopher, 37 Bartlett
Curran James H. 204 Neilson
Curran John J. 132 Somerset
CUSICK WILLIAM, 55 Hiram
Daly John F. 101 Remsen ave
Dembenski John, Main nr Reid, South River
DENHARD CHARLES E.. Main c Lake Front, Milltown
Domzal Frank, 70 Augusta, South Amboy
Donohue Mary A. 117 Remsen ave
Donovan Jeremiah, 113 Somerset
EMILIUSSEN SIGVARD, Henry c C. R. R. South Amboy
Fallon Patrick J. Augusta c Rosewell ave. South Amboy
Farrington Patrick, 120 Burnet
FELL ISAAC, 125 Albany
FITZMORRIS JAMES F. 116 David, South Amboy
Flynn John J. 148 Broadway, South Amboy
Gilliland James, 253 French
Ginter Christina, 122 Broadway, South Amboy
Glickman Philip, 270 Burnet
Goggin William, Jackson nr Gordon, South River
Granser Stephen, 106 Somerset
Greenewald Charles, 124 Albany
Groben & Moore, 132 Albany

ROLFE BUILDING MATERIALS CO.
OFFICE, 181 BURNET STREET
Telephone 420, Burnet St. Office. Telephone 275-W, Baldwin St. Yard.
Prompt Service
Quick Deliveries
BRICK, LIME, CEMENT, PLASTER
LUMBER, TIMBER, SHINGLES

GRAHAM & McCORMICK
Caterers, Confectioners, Fancy Cake Bakers and Ice Cream Manufacturers
74-76 CHURCH STREET, NEW BRUNSWICK, N. J.

GROSS DAVID, Main, Metuchen
Gunkel Catharine, Pine ave. c George, South Amboy
Gushue M. J. 87 David, South Amboy
Harkins John J. 134 Albany
Hausserman G. Frederick, Causeway nr Water, South River
Howarth Stephen, Jackson nr Obert, South River
Holthausen John jr. Washington nr Obert, South River
JAQUES WILLIAM C. 74 Dennis
Johnson Christian, William nr June, South River
Juhasz Joseph, 20 Somerset
Juhasz Louis, 299 Neilson
Kellett James, 36 New
Kelly Keiran P. 109 Easton ave
Kenah Patrick F. 190 Broadway, South Amboy
Klauser Pauline, River c Klauser's la. South River
Kocher Joseph, 12 French
Lasko John, 213 Augusta, South Amboy
LAWLESS JAMES, Main, Metuchen
Lebowitz J. 168 Broadway, South Amboy
Leppert George F. 128 Remsen ave
Leppert William M. 48 Lee ave
LINDBERG OTTO W. Main, South River
Lisiak W. Centre c Cedar, South Amboy
Lukie John, Conover nr Alpine, South Amboy
Lyons Thomas, 136 Augusta, South Amboy
Lyons Thomas A. 35 Wyckoff
McCAFFREY JOHN, 427 George
McElarney Thomas J. 267 Neilson
MANLEY THOMAS A. 19 Albany
Martin Ira B. Broadway c Henry, South Amboy
MAY ADOLPH, Albany c Peace
MEINZER FRANK, 171-175 Broadway c Augusta, South Amboy
Metz Charles, 39 Hiram
MONAGHAN CHARLES E. 20-22 Albany
Murray Michael J. 25 Ridgeway ave. South Amboy
Nason Frank O. 18 Dennis
New Mary, 159 Throop ave
Newman John, 21 French

SAUNDER'S GARAGE
Middlesex Motor Company Incorporated Telephone
Charging, Storage, Repairs, Sundries, Supplies.
Motor Vehicles
Gasoline, Electric, Steam Cars, Motor Cycles, Bicycles
95-97-99 Carroll Place Cor. George St., New Brunswick, N. J.

STRONG HARDWARE CO.
289-291-293 BURNET STREET
House Furnishing Goods, Window Shades, Linoleums, Oilcloths, Matting, Bathroom Fixtures and Supplies

PAINTING AND PAPERHANGING

UNITED PAINT and WALL PAPER CO.
Let Us Do Your Work
WE KNOW HOW
86 Church St.

New Brunswick Storage Warehouse Co.
New Fire-Proof Annex. J. S. DAHMER, Sec. and Treas.
18 and 20 Drift Street, New Brunswick, N. J.

NORTON JOHN F. 67 Albany
Novak Anton, Feltus nr Washington ave. South Amboy
O'Connor Edward J. 181 Broadway, South Amboy
Olchaskey Joseph, Whitehead ave. c Armstrong ave. South River
Papp James, 324 Seaman
Pierce Annie, 51 Codwise ave
Quad Frederick H. Washington nr Ferry, South River
Queenan Thomas, 314 Suydam
Quinn Joseph, 7 Albany
Rappleyea Harry F. 53 Easton ave
Rea James W. 156 Broadway, South Amboy
Ringel Abraham, 109 French
Rowland John, 204 Commercial ave
Schak Alexander, Whitehead ave. nr Armstrong ave. South River
Scheidig Leonard, 135 Albany
SCHUCK OTTO L. 412 George
SEGGEL GEORGE W. Main, Sayreville
Segrave Robert, 141 Stevens ave. South Amboy
Shapiro Charles, 114 Burnet
Sharkey James, 161 Albany
Smith David F. 191 Burnet
Smith John A. 123 French
Smith Mary A. 272 Neilson
STAHLIN JOSEPH J. 79 Albany
Stenger William, 153 French
Steuerwald Charles, Bordentown ave. nr Broadway, South Amboy
Sturm A. & Co. Main nr Reid, South River
Suratkoski Frank, 126 Stevens ave. South Amboy
Szafalowicz Felix, 121 Augusta, South Amboy
Tenneson Peter F. 174 Easton ave
TOFT HANS, Raritan ave. nr Seventh ave. H. P.
Viereck Mary, 115 Albany
Voorhees Charles R. 155 Neilson
Waelde John L. 208 Burnet
Waldroff Martin, 5 Peace
Walker Charles H. 53 French

The Good 5c. Cigars
Anna Held, Large Size
Little Continental, Small Size
FOR SALE BY ALL DEALERS.
See page xxx.

We Make Quick Sales. Why? We Have the Bargains
When you want to buy a property SEE **Hullfish & Whitfield,** Real Estate and Insurance Brokers
Morrison Building, Paterson St. Tel. 662-J
THEY SELL GAS MACHINES TOO

Welsh Michael, 32 First, South Amboy
Wentzel Emma J. 8-10 Ridgewood ave. South Amboy
Wiater Martin, 240 Henry, South Amboy
Willett Charles W. Ferry nr Jackson, South River
Yates Bros. Jackson nr. Ferry, South River
Young & Son, 185 French
ZIMMERMAN B. MRS. 236 Burnet
Zoller Joseph, 28 Peace
Zoller Lambert, 135 French

SAND DEALERS.

Whitehead Bros. Bordentown ave. c Highland ave. South Amboy

SASH, DOORS AND BLINDS.

BUTTLER HOWARD V. & CO. 75 John
CRONK MFG. CO. 137-141 Burnet

SCAVENGERS.

FRISCH GEORGE, 71 Comstock
SEBOLT CONRAD, 16 Richmond

SCENERY LINEN.

HUMPHRY'S R. A. SONS, 1021-23 Callowhill, Phila. The only house properly equipped for this line

SCHOOLS, COLLEGES, ETC.

ANABLE THE MISSES, 66 Bayard
International Correspondence Schools of Scranton, 349 Church
RUTGERS COLLEGE, Hamilton, George and College ave
Rutgers College Preparatory School (boarding department) 230 Hamilton

SCRAP IRON.

NEW BRUNSWICK IRON AND METAL CO. Remsen ave. c Powers

Aaron E. Horner, CARPENTER and BUILDER
Jobbing Promptly Attended To
Shop: 214 Sandford St. Residence: 157 Codwise Ave.

John P. Wall, High-Grade Tailoring
115 Church St., New Brunswick, N. J.

HIGHLAND PARK COAL YARD, Harrison Avenue, Cor. Highland Avenue
LEHIGH COAL

PAUL F. WILLIAMS
Real Estate and Mortgage Loans
Insurance and Investments. Collections of Every Kind.
AUCTIONEER—CITY AND COUNTRY
413 GEORGE STREET 'PHONE 695

SEWING MACHINES.

Singer Sewing Machine Co. 309 George
Wardell Lillian L. 50 Albany

SHIP CHANDLERS AND BOAT SUPPLIES.

STRONG HARDWARE CO. 289-293 Burnet

SHIRT MANUFACTURERS.

Mark & Davison, Washington nr Obert, South River

SHOE MANUFACTURERS.

Middlesex Shoe Co. 53 Washington

SHOW CARDS.

BROWN ARTHUR J. 409 George
SMITH GEORGE D. 17 Carman

SIGNS.

BROWN ARTHUR J. 409 George
SMITH GEORGE D. 17 Carman

SLATE, BLACKBOARD, STEPS, ETC.

HUSTON WILLIAM J. 168 New

STABLE SUPPLIES.

EGGERT GEORGE J. Main c Amboy ave. Metuchen
STRONG HARDWARE CO. 289-293 Burnet

STAIR BUILDERS.

BUTTLER HOWARD V. & CO. John ft Morris
CRONK MFG. CO. 137-141 Burnet
Van Doren Cornelius C. 2 Schuyler

STEAMBOAT COMPANIES.

MIDDLESEX TRANSPORTATION CO. J. & J. Dock

IF YOU ARE A JUDGE OF SHOES, Comparison will force you to buy your Shoes of us.
BEAM & CLARE, 362 George St.

GO TO **BEARS BROS.** For Your Most UP-TO-DATE
Ladies' Garments BEARS BROS. 19 Peace St. Tel. 143-R

STEAM FITTERS.

ABRAMS WALTER N. 138 Church
BANKER EDWARD, 53 Mine
BENNETT WILLIAM A. Main, Metuchen
PAYTON & WELKER, 173 New

STEAMSHIP AGENTS.

Csipo Louis, Main nr Thomas, South River
Ledwon John W. Jackson opp Holmes ave. South River
NYITRAY & POKORNY, 85 French

STONE QUARRIES.

DELAWARE RIVER QUARRY & CONSTRUCTION CO. 389 George

STORAGE WAREHOUSES.

EMPIRE STORAGE CO. Sandford nr Jersey ave
NEW BRUNSWICK STORAGE WAREHOUSE CO. 18-20 Drift
RUTGERS STABLES, 39-41 Easton ave
Volkert Lorenz, George c Carroll pl

STOVES, OIL HEATERS, COOKERS, ETC.

BENNETT WILLIAM A. Main, Metuchen
GLOBE FURNITURE CO. 203 Neilson
McFADDEN M. 301 Burnet
PRICE'S H. M. SONS, 249-55 Burnet
STRONG HARDWARE CO. 289-293 Burnet

TAILORS.

(See also Merchant Tailors.)

Attinger Morris, 91 New
Baltin Julius, 214 Neilson
Beck Peter J. 18 Easton ave
Carmelo Vasi, 245 Burnet
Connor Joseph, 127 Albany
Dangler Philip H. Main nr Thomas, South River

New Brunswick Garage
JOHN WEIGEL, Jr., Prop.
144-146 Church Street, New Brunswick, N. J.
Agent for Chalmers-Detroit Automobiles,
Excellent Facilities for the Storage and Care of Automobiles. A Fully Equipped Machine Shop and Repair Department in Charge of a First Class Mechanic. 'Phone Connections

Call 583 New Brunswick for all your Drugs, Patent Medicines and Toilet Articles
WHOLESALE—RETAIL
WATMAN'S PHARMACY
YOU GET JUST WHAT YOU ASK FOR
ALWAYS OPEN

For All Foot Troubles Use
Lake Foot Rest Powder
Free Trial Packages at Druggists

Geant August, 36 First, South Amboy
Giaquinto Alexander, John nr Broadway, South Amboy
Josten Charles N. 56 Albany
Kornbluth Benjamin, 90 Church
Levin Benjamin J. Henry nr C. R. R. South Amboy
Levin Mollie, 15 Easton ave
MASSING MICHAEL, 77 Albany
Meitzler Philip, 19 Richmond
Packer Jacob, 363 George
PUSTELNICK NATHAN, 324 Burnet
Rodbortt Julius, 35 Peace
Sassaman Reuben, George nr Reid, South River
Schwartz Leon, 39 John
Schwarz Henry, Klauser's la nr Ferry, South River
Volkert Charles, 102 Church
VOLKERT EMIL, 359 George
Zotti Tony, 166 Throop ave

TEAS AND COFFEES.

Ceylon & China Tea Co. 57 Church
Goldenberg Max, 45 Albany
GRAND UNION TEA Co. 25 Church
GREAT ATLANTIC & PACIFIC TEA CO. 366 George
Marks Mortimer, 24 Paterson
Star Tea Co. 14 Jersey ave
Van Dyk James Co. 15 Church
Van Norden John, Main nr Gordon, South River

TELEGRAPH COMPANIES.

Postal Telegraph Cable Co. 89 Albany
Western Union Telegraph Co. 411 George

TELEPHONE COMPANY.

NEW YORK AND NEW JERSEY TELEPHONE CO. 138 Albany and 125 Church

TENTS.

HUMPHRY'S R. A. SONS, 1021-23 Callowhill, Philadelphia. The only house properly equipped for this line

WASHINGTON PURE RYE
JOHN FEE, JR.
Ferry and Washington Streets
SOUTH RIVER, N. J.
Tel. 8.L
FAMILY LIQUORS A SPECIALTY

LYONS & PARKER,
New Brunswick's Leading
Clothiers, Tailors and Furnishers.

Reaches 6,000 Homes
DAILY HOME NEWS
In Middlesex County every week day. No better advertising medium in Central New Jersey . .

TERRA COTTA WORKS.

Great Eastern Clay Co. R. R. Railroad nr borough limits, So. River
Lyle Clay Works, R. R. Railroad nr Borough limits, So. River
South Amboy Terra Cotta Co. Broadway & Louisa, So. Amboy

THEATRES, HALLS, ETC.

Allgair's Hall, Reid nr Main, South River
AMUSEMENT GARDEN, 20-22 Albany
Amusement Park, French and Bethany
Armory Hall, 283 Burnet
BIJOU THEATRE, 337 George
Columbia Hall, Somerset c Division
Grand Army Hall, Post No. 67, 91 Morris
Knights of Pythias Hall, First c Stockton, South Amboy
NEW BRUNSWICK OPERA HOUSE, 22 Liberty
Odd Fellows' Hall, 148 Neilson
Rutgers College Athletic Grounds, 159 College ave
Salvation Army Hall, 135 Neilson
Yates' Central Hall, Jackson nr Ferry, South River

TILES.

CRONK MFG. CO. 137-141 Burnet
New Brunswick Tile Co. Allen's la nr Georges rd

TINSMITHS.

BENNETT WILLIAM A. Main, Metuchen
Carberry James, 38 First, South Amboy
Hendrickson Ross, Main nr Obert, South River
SMALLEY WILLIAM & BRO. 33 Albany

TIRES.

Jefferies Frank W. 60 Albany
Michelin Tire Co. Milltown

TOBACCO AND CIGARS (WHOLESALE).

New Brunswick Stripping Co. 30 Commercial ave
NEW JERSEY TOBACCO CO. 30-32 Albany

TRADING STAMPS.

SPERRY & HUTCHINSON CO. (The) 193 Neilson

Only the Best and Most Reliable Paints, Stains, Enamels, and Varnishes, at the Lowest Prices,
WILL BE FOUND AT Monigan's Pharmacy, 376 George St.
'Phone 549. You Are Safe When You Buy at Monigan's

The "BEST" Laundry
JET-WHITE STEAM and HAND LAUNDRY
Arniel & MacPherson
First-Class and Prompt Work
80 CHURCH STREET
TELEPHONE 47 New Brunswick, N. J

P. J. YOUNG DRY GOODS COMPANY
Cor. George and Paterson Streets | DRY GOODS and NOTIONS, Cloaks, Suits, Wrappers, Carpets, Oil Cloths Mattings, Rugs and Curtains.
NEW BRUNSWICK, N. J.

IT TOUCHES THE SPOT.
Johnson's Belladonna Plasters can be used in the place of all other kinds of plasters for strengthening, or relieving pain.
"Give Quicker and Better Effects than Any Other Make."

TRUCKMEN.

Allen Patrick, Jackson c Obert, South River
Armstrong Robert A. Whitehead ave nr Armstrong ave. South River
BERNHARDT JOHN F. 140 Ward c Lee ave and Talmadge. 'Phone
Bowen John, 28 Plum
Churchill James, Jackson c Washington, South River
CORNISH A. BARTON, Main opp P. O. Bldg. Metuchen
EMPIRE TRUCKING CO. Sandford nr Jersey ave
Flavell Trucking Co. 16 Lee ave
Perrine Walter A. George nr Virginia ave. South River
Masterson William J. 22 Prosper
MIDDLESEX TRANSPORTATION CO. 86-90 Albany
Schmidt George, 17 Oliver
SEBOLT CONRAD, 16 Richmond
Serviss Voorhees, Stevens nr George, South River
Sprague Edward P. Pine ave c Portia, South Amboy
Van Doren Aaron, 53 Senior
Van Liew H. B. Sons, 8 Spring
VAN SICKEL WILLIAM L. Codwise ave c Seaman and 297 Redmond

TRUST COMPANIES.

MIDDLESEX TITLE GUARANTEE & TRUST COMPANY, George c Paterson
NEW BRUNSWICK TRUST COMPANY, 352 George

TUBES (COLLAPSIBLE).

TURNER JOHN S. Raritan ave nr Second ave. H. P.

TYPE WRITER SUPPLIES.

New Process Ribbon Mfg. Co. (Inc.) Third ave nr Wayne, H. P.
Pen Carbon Manifold Co. 65 Mine

UMBRELLA REPAIRERS.

Gillam John W. 50 Albany
Wheatley A. & Co. 83 Albany

ROLFE BUILDING MATERIALS CO.
OFFICE, 181 BURNET STREET
Telephone 420, Burnet St. Office. Telephone 275-W, Baldwin St. Yard.
Prompt Service
Quick Deliveries
BRICK, LIME, CEMENT, PLASTER
LUMBER, TIMBER, SHINGLES

GRAHAM & McCORMICK
Caterers, Confectioners, Fancy Cake Bakers and Ice Cream Manufacturers
74-76 CHURCH STREET, NEW BRUNSWICK, N. J.

UMBRELLAS FOR WAGONS.

HUMPHRY'S R. A. SONS, 1021-23 Callowhill, Philadelphia. The only house properly equipped for this line

UNDERTAKERS.

HARDING WILLIAM F. 100-102 Somerset
HERBERT & MOKE, 53 Morris
HUBBARD JOHN V. 25 Bayard
McDEDE WILL J. 23-25 Easton ave
McCarthy M. A. Augusta nr Stevens ave. South Amboy
MARTIN A. J. 111 French
Monaghan James T. Bordentown ave nr Stevens ave. South Amboy
Morgan William, Main nr Ferry, South River
QUACKENBOSS WILLIAM H. 98-100 Albany
Scully John J. Stevens ave nr David, South Amboy

UNDERWEAR MANUFACTURERS.

Acme Underwear Co. 250 Broadway, South Amboy
Norfolk & New Brunswick Hosiery Co. Neilson c Hamilton

UPHOLSTERERS.

Chamberlin Joseph D. 49 Morris
Cwin Louis J. 78 Church
Gross Joseph, 297 George
HINGHER EDWARD, 116-122 Neilson
Meserik Max, Reid nr Main, South River
Williamson John L. 257 George
Ziegler Jacob, 124 Neilson

VARNISH MANUFACTURER.

NICE EUGENE E. 272-274 S. 2nd, Philadelphia. (See adv top and bottom edges of leaves)

VETERINARY SURGEONS.

BELLOFF LOUIS J. 9 Albany. 'Phone 441 J
Loblein Eldon L. 172 Somerset

SAUNDER'S GARAGE Middlesex Motor Company Incorporated Telephone
Charging, Storage, Repairs, Sundries, Supplies. **Motor Vehicles** Gasoline, Electric, Steam Cars. Motor Cycles, Bicycles
95-97-99 Carroll Place Cor. George St., New Brunswick, N. J.

Strong Hardware Co.
289-291-293 BURNET STREET

White Lead, Oils of all kinds,
Ready Mixed Paints, Glass, Etc.

PAINTING AND PAPERHANGING

UNITED PAINT and WALL PAPER CO.

Let Us Do Your Work

WE KNOW HOW

86 Church ST.

Middlesex Hollow Concrete Building Block Co.

MANUFACTURERS OF ALL KINDS OF

Concrete Blocks and Ornamental Stone

Factory: Remsen Ave. and Powers Street. Office: 18-20 Drift Street

WAGON COVERS.

HUMPHRY'S R. A. SONS, 1021-23 Callowhill, Philadelphia. The only house properly equipped for this line

WAGONS AND WAGON MATERIALS.

DAIRE & SON, 20 Bayard
STRONG HARDWARE CO. 289-293 Burnet
WITTY WILLIAM C. 25 Dennis
Wobbe Bros. John c Morris

WALL PAPER MACHINES.

Waldron John Co. Highland Park

WALL PAPER MANUFACTURERS AND DEALERS.

JANEWAY & CARPENDER, Livingston Manor, H. P.
JANEWAY & CO. Water, Washington and Somerset

WHEELWRIGHTS' SUPPLIES.

STRONG HARDWARE CO. 289-293 Burnet

WHITE LEAD MANUFACTURER.

NICE EUGENE E. 272-274 S. 2nd, Philadelphia, Pa. (See adv top and bottom edges of leaves)

WHITE METAL GOODS MANUFACTURER.

TURNER JOHN S. Raritan ave nr Second ave. H. P.

WINDOW CLEANERS.

New Brunswick Window Cleaning Co. 363 George

WINDOW SHADES.

Wilcox Silas W. 311 George

WIRE MANUFACTURERS.

WEBB WIRE WORKS, 17 Liberty

WOOD DEALERS.

Rowland John, 204 Commercial ave
Sapiro Alexander, 10 Oliver

YEAST.

Fleischmann Co. (The) 203 Livingston ave

J. F. Bernhardt
140 Ward Street
Cor. Lee Ave. & Talmadge St.

General Contractor
Carting, Grading, Excavating
Building Moving. Telephone

Hullfish & Whitfield, Morrison Building
New Brunswick, N. J.
Real Estate and Insurance Mortgage Loans
Commissioners of Deeds 'Phone 662-J

SUBURBAN DIRECTORY.

HIGHLAND PARK.

Aaroe Pauline, h Raritan ave c River rd
Abramson Leonard, boat builder, Cedar ave. h do
Adler Isaac A. electrician, h First ave nr Raritan ave
Anderson Harry, cutter, h Third ave nr Dennison
Anderson Joseph A. barber, h Raritan ave opp engine house
Amerman Harry, marine engineer, h Raritan ave nr Fourth av
Amerman Joseph C. milk, Raritan ave nr Fourth ave. h do
Archer James B. shoes, h Adelaide ave nr Raritan ave
Atkins Thomas, bookkeeper, h Dennison nr Fourth ave
Atkinson Condit D. private secretary, h Benner nr First ave
Atkinson Frank, student, h Benner nr First ave
Austin Arthur, clerk, h Raritan ave nr Second ave
Austin Henry, clerk, h Raritan ave nr Second ave
Ayers Frank, milk, Cedar ave nr Johnson, h do
Baier Edwin, bookkeeper, h Raritan ave nr Third ave
Baldwin Elizabeth R. h Adelaide ave
Baldwin George V. N. jr. lawyer, h Adelaide ave
Baldwin Henry R. chemist, h Adelaide ave
Baldwin Margaret B. h Adelaide ave
Ballou Nellie, widow Charles, steward N. B. Golf Club, h River rd
Baptist Chapel, Raritan ave c Second ave
Barlow Hester, h Fourth ave c Magnolia ave
Barlow Joseph H. clerk, h Fourth ave c Magnolia ave
Barlow William, foreman, h Fourth ave c Magnolia ave
BARNWELL RICHARD F. contractor and mason, Fourth ave nr Raritan ave. See adv p xi.
Beardsley Helen, widow, h Adelaide ave nr Raritan ave

MERCHANT & BOYLAN Architects
349 George St., New Brunswick, N. J.
Telephone 609

John P. Wall, The Best Tailor in Middlesex County
115 Church Street, New Brunswick, N. J.

Enterprise Laundry Co., Limited
HIGHLAND PARK
TELEPHONE 110
We Will Call For and Deliver Your Work

PAUL F. WILLIAMS
Sells Farms, Rents Farms, Manages Farms
Real Estate in Every County in New Jersey
Business Opportunities Appraisals
413 GEORGE ST. 'Phone 695

Beardsley Ralph B. h Adelaide ave nr Raritan ave
Bedford George, emp C. F. Jar Co. h Fifth ave nr Benner
Beekman Emma, widow John, h First ave nr Raritan ave
Beekman Harvey V. D. music teacher, h Raritan ave nr Fourth
Beekman Isaac, plumber, First ave nr Raritan ave. h do
Beekman John, painter, First ave nr Raritan ave. h do
Beekman Richard M. clerk, h Raritan ave nr Fourth ave
Bell Charles, mariner, h Cedar ave nr Raritan ave
Bennett Arabelle, h River rd nr Raritan ave
Bennett George, machinist, h River rd nr Raritan ave
Berg Thomas, architect, h Lawrence ave nr Lincoln ave
Bergwell Gustav, ironworker, h Montgomery nr Third ave
Berlineke Ernest, butcher, h Third ave nr Raritan ave
Bissett George, druggist, h Raritan ave c Third ave
Blake Andrew, h Raritan ave nr Second ave
Blake William, patternmaker, Third ave nr Raritan ave. h Raritan ave nr Third ave
Blakeney Edward, knitter, h Fourth ave nr Magnolia ave
Blakeney George, knitter, h Fourth ave nr Magnolia ave
Blakeney Herbert, presser, h Fourth ave nr Magnolia ave
Blakeney Lillian, h Fourth ave nr Magnolia ave
Blakeney Moses C. cutter, h Fourth ave nr Magnolia ave
Blakeney William, h Fourth ave nr Magnolia ave
Blinkhorn John, clerk, h Raritan ave nr Third ave
Bond Charles, piano case maker, h Benner nr Second ave
Bond Robert L. foreman, h Adelaide ave nr Raritan ave
Booth B. Frank, h 6 Grant ave
Boyd Helen, widow Ralph, h Adelaide ave nr Raritan ave
Boyle John G. h 2 Grant ave
Bramwell Rupert B. adv. mgr. Michelin Tire Co. h 19 Lincoln ave
Braun Louis F. (Braun & Valentine) h Cedar ave nr limits
Braun & Valentine (Louis F. Braun and Mary D. Valentine) props. Donaldson Poultry Farm, Cedar ave nr limits
Burg Hannah, h Raritan ave c River rd
Burns Alan E. student, h Raritan ave c Second ave
Burns William E. salesman, h Raritan ave c Second ave
Carlin Matthew, printer, h Raritan ave c Third ave
Carr John, undertaker, h Fourth ave nr Magnolia ave

The HURLEY SHOE for MEN at $5.00
Is the BEST SHOE Proposition for the price ever built out of shoe leather
BEAM & CLARE, 362 George St.

The Most Up-to-Date at Popular Prices. Either LADIES' or MEN'S CLOTHING at
Bears Bros., 19 PEACE STREET, New Brunswick, N. J. 'Phone 143-R

Carter Charles, engineer, h Raritan ave nr Third ave
Carter Daniel, molder, h Raritan ave nr Third ave
Carter Dorothy, h Raritan ave nr Third ave
Chineny Isaac H. h Fourth ave c Montgomery
Clugston John D. colormixer, h Raritan ave c Third ave
Clugston Samuel, colormixer, h Raritan ave c Third ave
Clugston Samuel M. colormixer, h Raritan ave c Third ave
Conger George O. mason, Fourth ave nr Magnolia ave. h do
CONOVER ANDREW J. pres. Enterprise Laundry Co. Ltd. h River rd nr Raritan ave
Conover Charles F. engineer, h 30 Grant ave
Conover George, civil engineer, h River rd nr Raritan ave
Conover John D. agt. U. S. Express Co. h Raritan ave nr Fifth
Conover Louis W. bank clerk, h Fifth ave
CONWAY MARTIN R. M. contractor and builder, off Raritan ave. Highland Park limits. R. F. D. No. 1
Conway Ruth M. stenographer, h Fifth ave c Magnolia ave
Conway Thomas, h Fifth ave c Magnolia ave
Cook Isaac, farmer, h Benner nr Third ave
Cordo Frank, clerk, h Magnolia ave nr Second ave
Cordo John, supt. h Magnolia ave nr Second ave
COSGROVE DETECTIVE AGENCY, 92 Park Place, Newark, N. J. Charles J. Cosgrove, prin. (See left side margins)
Coyle James, clerk, h Fourth ave c Magnolia ave
Coyle Jennie, saleslady, h Fourth ave c Magnolia ave
Coyle John, h Fourth ave c Magnolia ave
Cragg John T. foreman, h First ave nr Benner
Cramer Martin L. pur. agt. Michelin Tire Co. h 17 Lincoln ave
Crawford Alfred, machinist, h Raritan ave nr Third ave
Crossley Walter S. machinist, h Fourth ave c Montgomery
Crouch James, h Fourth ave nr Montgomery
Cuddy Robert D. clerk, h Lawrence ave nr Lincoln ave
Dahmer Charles, clerk P. O. h Adelaide ave nr Raritan ave
DAIRE ARMAND P. (Daire & Son) h Raritan ave nr Third
DAIRE CHARLES M. (Daire & Son) h First ave nr Benner
Davis Edwin P. professor, h Raritan ave nr Second ave
DeCamp Lemma, widow William, h Second ave c Magnolia av
DeHart Harry D. telephone opr, h Fourth ave c Dennison

New Brunswick Garage
JOHN WEIGEL, Jr., Prop.
144-146 Church Street, New Brunswick, N. J.
Agent for Chalmers-Detroit Automobiles.
Excellent Facilities for the Storage and Care of Automobiles.
A Fully Equipped Machine Shop and Repair Department in Charge of a First Class Mechanic. 'Phone Connections

Prescriptions are prepared just the way your doctor wants at
Watman's Pharmacy
Church and Neilson Sts.
ALWAYS OPEN
WHOLESALE and RETAIL

The Quick Relief for Suffering Feet

Lake Foot Rest

The Soluble Powder At Druggists 25 Cents

DeHart John S. conductor, h Fourth ave c Dennison
DEINZER FRANK G. butcher, Raritan ave nr First ave. h Raritan ave c First ave
Deinzer John G. butcher, h Raritan ave c Cedar ave
Deinzer Margareta, widow George, h Raritan ave nr Cedar ave
Delay John H. salesman, h Wayne nr Third ave
Delay William H. watchman, h Wayne nr Third ave
Demarest James A. h 23 Lincoln ave
Demarest Jeanette, h 23 Lincoln ave
Devan Allan, student, h Cedar ave nr Raritan ave
Devan Emma, h Cedar ave nr Raritan ave
Devan Fannie, h Cedar ave nr Raritan ave
Devan Oscar, student, h Cedar ave nr Raritan ave
Devan Spencer, surveyor, h Cedar ave nr Raritan ave
Dixon Harold W. student, h Raritan ave nr Second ave
Donaldson James, h Cedar ave nr Johnson
Donaldson Poultry Farm (Braun & Valentine) Cedar ave nr limits
Donomore James, truckman, h Second ave c Harper
Donomore Mary F. stenographer, h Second ave c Harper
Donomore William, foreman, h Raritan ave nr Cedar ave
Dooley Ann, widow Timothy, h Magnolia ave nr Third ave
Doyle Nicholas, printer, h Johnson nr First ave
Dunham Albert N. broker, h First ave c Magnolia ave
Dunham Charles H. dentist, h Raritan ave nr Fourth ave
Dunham Frank H. salesman, h First ave nr Raritan ave
Dunham Joseph P. h Raritan ave nr Third ave
Earle James R. machinist, h Raritan ave nr Second ave
Earle Ralphetta, stenographer, h Raritan ave nr Second ave
Easton T. Chalmers (Rev.) h First ave c Johnson
Eden Edwin W. clerk, h First ave nr Benner
Eden George F. painter, First ave nr Benner, h do
Eden John, mixer, h Third ave nr Magnolia ave
EDGAR JAMES A. real estate, h 28 Grant ave. See adv p iv.
Elbertson John, needlemaker, h Third ave nr Dennison
ENTERPRISE LAUNDRY CO. (Ltd.) River rd nr Raritan ave. Andrew J. Conover, pres.; Jacob H. Hoagland, sec. and treas.; James Hye, mgr. See adv side lines and p. xii.
Fanning Thomas J. oculist, h 22 Grant ave

LYONS & PARKER,
New Brunswick's Leading
Clothiers, Tailors and Furnishers.

COSGROVE • DETECTIVE! AGENCY
PHONE 4937 NEWARK. 92 PARK PLACE AT BROAD ST. NEWARK. NIGHT PHONE 4951 BRANCH BROOK

Reaches 6,000 Homes
DAILY HOME NEWS
In Middlesex County every week day. No better advertising medium in Central New Jersey . .

Farrell Samuel G. contractor, h Raritan ave nr Fourth ave
Finck Ernest, h First ave nr Magnolia ave
Fisher Frederick W. salesman, h Montgomery nr Third ave
Fisher Johanna, widow Leopold, h Montgomery nr Third ave
Fleming Jordan, foreman J. & J. h Dennison nr Fourth ave
Fleming Herbert, lunch room, h Raritan ave c River rd
Ford Arthur E. cutter, h Fourth ave nr Montgomery
Francke William, h Adelaide ave nr Raritan ave
Fredericks Charles, clerk, h Raritan ave c Third ave
Fredericks George, h Raritan ave c Third ave
Gamble Catharine, h Raritan ave nr Fifth ave
Gamble John, h Raritan ave nr Fifth ave
Ganster George, driver, h Brewery
Garry Bertha, widow Edward, h 18 Grant ave
Garry Edward B. telegrapher, h 18 Grant ave
Gavin Alice, h Adelaide ave nr Raritan ave
GEBHARDT ANTHONY J. grocer, Raritan ave c First ave. h do. See adv p xviii
GEBHARDT BENJAMIN F. grocer and provision dealer, Raritan ave nr Second ave. h do
Gerrity Annie, widow Thomas, h Raritan ave nr Third ave
Giles Bert, machinist, h Raritan ave nr First ave
Gold Robert, huckster, h Cedar ave nr Johnson
Goodwin Charles, machinist, h Raritan ave nr Second ave
Gordon Arthur, papermaker, h Raritan ave nr Fourth ave
Greenwood Arthur, emp J. & C. h Johnson nr First ave
Grossbeck John A. h Cedar ave nr Johnson
Hafstrom George J. manager, h 13 Lincoln ave
Haldy Frederick, sec. and treas. New Process Ribbon Mfg Co. Inc. h New York
Hammann Ralph, h Lincoln ave nr Lawrence ave
Harra Clarence W. clerk, h Raritan ave nr Eighth ave
Heageny Charles, foreman, h Raritan nr Fourth ave
Heath William, hosiery, h 11 Lincoln ave
Henderson Alexander, machinist, h Fourth ave nr Montgomery
Henderson Thomas, machinist, h Fourth ave c Montgomery
Herbert Edward W. bookkeeper, h Raritan ave c First ave
Herbert John, bookkeeper, h Raritan ave c First ave
Heward Elizabeth L. h 12 Grant ave

To be SURE of ACCURACY and Just What the Doctor Orders in Your PRESCRIPTIONS Take Them to
MONIGAN THE PRESCRIPTION SPECIALIST
Monigan's Pharmacy, 376 George Street
'Phone 549. You Are Safe When You Buy at Monigan's

The "BEST" Laundry
JET-WHITE STEAM and HAND LAUNDRY
Arniel & MacPherson
A 'Phone Call or a Postal Will Bring Us
80 CHURCH STREET
TELEPHONE 47 New Brunswick, N. J.

P. J. YOUNG DRY GOODS COMPANY
Cor. George and Paterson Streets | DRY GOODS and NOTIONS, Cloaks, Suits, Wrappers, Carpets, Oil Cloths Mattings, Rugs and Curtains.
NEW BRUNSWICK, N. J.

IT TOUCHES THE SPOT.
JOHNSON'S BELLADONNA PLASTERS
Better than Other Kinds of Plasters
TO RELIEVE PAIN

Highland Park Fire Engine Co. Raritan ave nr Second ave
Highland Park Inn (Hans Toft) Raritan ave & Woodbridge rd
Highland Park Public School, Second ave c Benner
Highland Park Reformed Church, Second ave nr Raritan ave
Hill Clarence, clerk, h Raritan ave c Second ave
Hill Joseph, foreman, h Raritan ave c Second ave
Hill Anna, stenographer, h Raritan ave c Second ave
Hill Edith, stenographer, h Raritan ave c Second ave
Hillyer Charles, h Cedar ave nr Raritan ave
HOAGLAND JACOB H. sec. and treas. Enterprise Laundry Co. Ltd. h New Brunswick
Hogan William, h Montgomery nr Fifth ave
Hogan William jr. real estate, h Montgomery nr Fifth ave
Holman William, blockcutter, h Fourth ave c Montgomery
HOME BREWING CO. Offices, Newark, N. J. Branches, Perth Amboy, South Amboy, New Brunswick, Rahway, Carteret and South River. See adv top lines in Block Dir.
Horan John, farmer, h Fifth ave
Horan Lawrence, h Fifth ave
Hubbell Henry N. collector, h 15 Lincoln ave
Hudson Cornelia, widow Frederick, h Adelaide ave nr Raritan ave
Hurlbut Elizabeth, widow Charles, h River rd nr Raritan ave
Hurlbut John, engineer, h River rd nr Raritan ave
Hurlbut Sarah, h River rd nr Raritan ave
HYE JAMES, mgr. Enterprise Laundry Co. Ltd. h New Brunswick
Intemann Arthur H. confectioner, h First ave c Benner
Intemann John C. confectioner, h First ave c Benner
Janeway Jacob J. pres. Janeway & Carpender, h 192 Livingston ave. N. B.
Janeway Lucius P. vice pres. Janeway & Carpender, h 192 Livingston ave. N. B.
Janeway & Carpender, wall paper mfrs. Cleveland & Janeway aves. Jacob J. Janeway, pres.; Lucius P. Janeway, vice pres.; George H. Lambert, sec.; Theodore E. Townsend, treas.
Johnson John H. painter, h Second ave nr Raritan ave
Johnson R. W. h River rd nr P. R. R.

ROLFE BUILDING MATERIALS CO.
OFFICE, 181 BURNET STREET
Telephone 420, Burnet St. Office. Telephone 275-W, Baldwin St. Yard.
Prompt Service
Quick Deliveries
BRICK, LIME, CEMENT, PLASTER
LUMBER, TIMBER, SHINGLES

GRAHAM & McCORMICK
Caterers, Confectioners, Fancy Cake Bakers and Ice Cream Manufacturers
74-76 CHURCH STREET, NEW BRUNSWICK, N. J.

Johnson William H. (John J. Nealon & Co.) h Adelaide ave
Jordan Alva T. manager, h Adelaide ave nr Raritan ave
Kay Lilly E. widow Alexander, h Raritan ave nr Fifth ave
Kay Marion Miss, h 10 Lincoln ave
Kay Thomas, pianos, h Lincoln ave c Lawrence ave
Kearney Ella S. nurse, h Raritan ave nr Third ave
Kearney Ellen, widow Peter W. h Raritan ave nr Third ave
Kelly John J. teamster, h Benner nr Second ave
Kenyon Rensselaer C. clerk, h First ave nr Johnson
Kiessling Frank W. cutter, h Raritan ave nr Second ave
Kitchenmeister Addie E. widow Edward, florist, Fifth ave
Kitchenmeister Arden B. student, h Fifth ave
Kitchenmeister Ella B. clerk, h Fifth ave
Kitchenmeister Grace A. h Fifth ave
Kitchenmeister Roy, florist, h Fifth ave
Klein William, bartender, h Cedar ave nr Johnson
Knab Charles, h Second ave nr Woodbridge ave
Kolb George, h Third ave nr Magnolia ave
Koop John A. pianomaker, h Cherry c Czar ave
Krauss Louise, widow Frank, nurse, h Cedar ave c Benner
Krieger William, supt. h Fourth ave c Benner
LaBonte Charlotte, widow, h Lincoln ave nr Lawrence ave
Lambert George H. sec. J. & C. h 209 Townsend, N. B.
Landreth James B. heaters, h 9 Lincoln ave
Lang John, h Cleveland ave
Larason Charles W. salesman, h Woodbridge rd
Lauber G. Otto T. bookkeeper, h Adelaide ave nr Raritan ave
Leitheiser Louis, clerk, h Raritan ave nr Cedar ave
Lenhart Joseph, machinist, h Montgomery nr Fourth ave
Lester Emily, bookkeeper, h Raritan ave nr Third ave
Lindner Arthur, painter, h Montgomery nr Third ave
Lindner John, carpenter, h Montgomery nr Third ave
Lindner Otto F. contractor, h Montgomery nr Third ave
Lockhart Peter S. h 8 Grant ave
Long Herbert J. water heaters, Cleveland ave. h 5 Lincoln ave
Lucas Ernest, emp Cronk Mfg. Co. h Fifth ave nr Raritan ave
Lucas Fielding G. h Fifth ave nr Raritan ave
Lucas Samuel, machinist, h Fifth ave nr Raritan ave
Lutz William, insurance, h Raritan ave nr Fourth ave

SAUNDER'S GARAGE
Charging, Storage, Repairs, Sundries, Supplies.
Motor Vehicles
Middlesex Motor Company Incorporated Telephone
Gasoline, Electric, Steam Cars, Motor Cycles, Bicycles
95-97-99 Carroll Place Cor. George St., New Brunswick, N. J.

We make a specialty of laying Linoleum and Oilcloth, making Picture Frames and Window Shades to order, Curtain Poles and Fixtures, also Hanging Same.
ESTIMATES FURNISHED
WORK GUARANTEED
STRONG HARDWARE CO.,
289-291-293 Burnet Street

PAINTING AND PAPERHANGING

UNITED PAINT and WALL PAPER CO.
Let Us Do Your Work
WE KNOW HOW
86 Church St.

New Brunswick Storage Warehouse Co.
New Fire-Proof Annex. J. S. DAHMER, Sec. and Treas.
18 and 20 Drift Street, New Brunswick, N. J.

McCallum Arthur, h First ave c Johnson
McCallum David, salesman, h First ave c Johnson
McCallum James, h First ave c Johnson
McDowell Ellen, h Benner nr First ave
McElarney James, bleacher, h Fourth ave nr Magnolia ave
McElarney Margaret, varieties, Raritan ave c Third ave. h do
McElarney Thomas, liquors, h Raritan ave c Third ave
McGregor David, electrical engineer, h Cedar ave nr Benner
McPhail Hugh, cutter, h Raritan ave c Fourth ave
MacDonald William, salesman, h First ave c Benner
Maher Martin, emp U. S. Rubber Co. h Fifth ave
Malmros Charles, machinist, h Raritan ave nr Second ave
Malmros Charles jr. carpenter, h Raritan ave nr Second ave
Martin Marietta, h Lawrence ave nr Lincoln ave
Martin Peter B. h Lawrence ave nr Lincoln ave
Mason John, farmhand, h Cedar ave nr limits
Meeker Herbert B. needlemaker, h Fourth ave nr Montgomery
Meeks Ludlow C. banker, h First ave nr Magnolia ave
Merchant Alexander, architect, h Adelaide ave
Merritt Frank C. manager, h First ave c Benner
Mershon Joseph V. D. (N. B. Trust Co.) h 25 Lincoln ave
Messeroll Charles, builder, Raritan ave c Second ave. h do
Metzrath Frank, chemist, h First ave nr Benner
Metzrath Sadie, h First ave nr Benner
Meuhleisen August, buttonmaker, h Fourth ave nr Magnolia
Meyer Christopher, h Raritan ave nr bridge
Meyer Kate, widow John C. h Raritan ave nr bridge
Miller Frederick A. clerk, h Raritan ave nr Second ave
Moore James, h Third ave nr Dennison
Moore John, plumber, h Raritan ave nr Fifth ave
Mueller A. F. W. (Mueller & New) h First ave nr Raritan ave
Mueller Frances, h First ave nr Raritan ave
Mueller Sophia, milliner, h First ave nr Raritan ave
Mullen George J. janitor, h 36 Grant ave
Mullen J. Leo, music teacher, h Third ave nr Dennison
Mullin Alexander M. (Mullin & Wendt) h Fourth ave nr Raritan ave
Mundy Lydia, widow Henry C. h Raritan ave nr Third ave
Murray Frank, h Woodbridge ave

The Good 5c. Cigars
Anna Held, Large Size
Little Continental, Small Size
FOR SALE BY ALL DEALERS.
See page xxx.

We Make Quick Sales. Why? We Have the Bargains
When you want to buy a property SEE **Hullfish & Whitfield,** Real Estate and Insurance Brokers
Morrison Building, Paterson St. Tel. 662-J
THEY SELL GAS MACHINES TOO

Murray Margaret, widow, h Woodbridge ave
Murray Thomas, h Woodbridge ave
Murray William, knitter, h Woodbridge ave
Nafey Charles, h First ave nr Johnson
Nagle William E. needlemaker, h Fourth ave nr Dennison
Nagle William W. harnessmaker, h Fourth ave nr Dennison
Nealon John J. (John J. Nealon & Co.) h 4 Adelaide ave
Nealon John J. & Co. (John J. Nealon and William H. Johnson) elastic arm bands, Cedar ave nr Raritan ave
Nelson Julius, prof. Rutgers College, h Adelaide ave
Nemeht John, carpenter, h Woodbridge ave
NEW BRUNSWICK BREWING CO. Raritan ave nr Second ave. See adv p xxxv
New Brunswick Golf Club, Ross Hall, River rd
New Process Ribbon Mfg. Co. Inc. Third ave nr Wayne. Geo. H. Pembroke, pres.; Frederick Haldy, sec. and treas.
Nitschke Frederick A. carpenter, h 26 Grant ave
Nourse Charles, estimating clerk, h Third ave c Dennison
Nourse Christopher, clerk, h Third ave c Dennison
Nourse Mary, h Third ave c Dennison
Oakley George, hardware, h Fourth ave nr Magnolia ave
Oberhuber John, driver, h Cedar ave nr Johnson
Osborn George A. librarian Rutgers College, h 4 Grant ave
Osterwald Emeline, h Lawrence ave nr Lincoln ave
Ouderkirk William T. clerk, h Magnolia ave nr Second ave
Page Charles P. h Second ave c Magnolia ave
Page Edward W. electrical engineer, h Montgomery nr 4th ave
Palmer John, secretary, h Lawrence ave nr Lincoln ave
Parker Richard T. (Lyons & Parker) h Adelaide ave
Parmelee Cullen W. prof. Rutgers College, h Adelaide ave
Parmelee C. W. Mrs. h Adelaide ave
Parsell George, conductor, h Fourth ave nr Magnolia ave
Parsell Harry, needlemaker, h Fourth ave nr Magnolia ave
Patton Annie, widow Robert, h Adelaide ave nr Raritan ave
Peck Grace, h Adelaide ave c Raritan ave
Pembroke George H. pres. New Process Ribbon Mfg. Co. h Adelaide ave
Pembroke Mary M. h Adelaide ave
Perine Mary M. h Fourth ave c Dennison

Carpenter and Builder | **Aaron E. Horner** Shop: 214 Sandford St. Residence: 157 Codwise Ave. | Jobbing Promptly Attended to

John P. Wall, High-Grade Tailoring 115 Church St., New Brunswick, N. J.

MILK, CREAM and DAIRY PRODUCE

HARRISON AVENUE
COR. HIGHLAND AVE.
HIGHLAND PARK
W. W. TEN EYCK, Proprietor

HIGHLAND PARK DAIRY

PAUL F. WILLIAMS
Real Estate and Mortgage Loans
Insurance and Investments. Collections of Every Kind.
AUCTIONEER—CITY AND COUNTRY
413 GEORGE STREET 'PHONE 695

Perrine William H. janitor, h Cedar ave c Benner
Pittman Catharine, widow William T. h Adelaide ave c Raritan ave
Pittman Helen, music teacher, Adelaide ave c Raritan ave. h do
Pohl Mary F. widow Max A. h Raritan ave c Fourth ave
Potter John H. emp J. & J. h Harrison ave
Prentiss Robert W. prof. Rutgers College, h Grant ave
Prentiss Marguerite H. h Grant ave
Quimby Alfred, reporter, h First ave nr Magnolia ave
Raaf George F. printer, h Raritan ave nr Cedar ave
Randolph Alvin, mgr. Meyer's Farm, h Cedar ave nr limits
Randolph Julia, school teacher
Randolph Paul
Ransalear Allen, machinist, h Raritan ave nr Fifth ave
Redfield Benjamin, clerk, h Raritan ave nr First ave
Redfield Carrie, widow Frederick, h Raritan ave nr Third ave
Redfield Clara, widow Sydney, h Raritan ave nr First ave
Redfield E. Norton, bookkeeper, h Raritan ave nr First ave
Redfield William, shoemaker, h Fourth ave c Dennison
Redshaw Benjamin, h 40 Grant ave
Reed Abram, h River rd nr Raritan ave
Reed Clarence, h River rd nr Raritan ave
Reed George E. h River rd nr Raritan ave
Reed Sterling, h 38 Grant ave
Regan Alonzo F. printer h Third ave nr Dennison
Rice J. Kearney jr. broker, h Adelaide ave
Robinson Thomas, h 10 Grant ave
Roder George, laborer h Cedar ave nr Johnson
Roeder Frederick, engineer, h First ave nr Raritan ave
Roeder George H. mgr. Donaldson Poultry Farm, h Cedar ave nr limits
Roeder Walter L. draftsman, h First ave nr Raritan ave
Ruh William, h Second ave c Magnolia ave
Runshke Joseph, watchman, h Raritan ave nr Third ave
Runyon Charles, teacher, h Lawrence ave nr Lincoln ave
Runyon Edward T. emp D. & R. Canal, h Eighth ave
Runyon Frank K. lawyer, h 31 Grant ave
Runyon Walter P. printer, h Raritan ave nr Third ave
Rupert John H. barber, h Cedar ave c Benner

We Fit the Feet of Growing Children
With Just the sort of SHOES THEY OUGHT TO WEAR
BEAM & CLARE, 362 George St.

Ready-to-Wear Clothing for Men. Superior to Custom Made.
BEARS BROS., 19 PEACE STREET Tel. 143-R

Russell George, h Raritan ave nr Third ave
Russell Willis W. h Adelaide ave nr Raritan ave
Schenck Arthur V. lawyer, First ave c Raritan ave. h ft Adelaide ave
Schenck Edith M. h ft Adelaide ave
Schenck Edward, h Cedar ave nr Johnson
Schenck Emily B. h ft Adelaide ave
Schenck Sarah E. B. widow Abram, h ft Adelaide ave
Schultze Charles, carpenter, h Cedar ave nr Benner
Schuyler Charles H. h Cleveland ave
Schwab Sarah V. h Adelaide ave nr Raritan ave
Seele C. Arthur, clerk, h Lincoln ave
Selover Elizabeth, widow, h Magnolia ave nr Second ave
Selover William U. bus. N. Y. h Magnolia ave nr Second ave
Senker Henry, h Second ave c Johnson
Senker Peter, plumber, h Raritan ave nr Second ave
Senker Peter jr. clerk, h Raritan ave nr Second ave
Senker Robert M. polisher, h Second ave c Johnson
Senker William G. driver, h Raritan ave nr Second ave
Shapiro Jacob, dry goods, h Cedar ave nr Raritan ave. H. P.
Shaw Thomas, bookkeeper, h Second ave nr Raritan ave
Shinnen James, cigarmaker, h Dennison nr Fourth ave
Shumway Christiana, widow Harvey, h Fourth ave nr Montgomery
Sillcocks Howard (L. T. Ives Co.) h River rd nr Raritan ave
Slater E. C. piano tuner, also cigars, confections, etc. Raritan ave nr Second ave
Skevington Catharine, h Johnson nr First ave
Smith John, blacksmith, h Raritan ave nr First ave
Smock Sarah E. widow Nelson D. h First ave c Benner
Spader William V. bookkeeper, h First ave nr Benner
Spring Frank E. principal school, h First ave nr Magnolia ave
Stag William, foreman, h Raritan ave nr Third ave
Stalee William H. h 23 Lincoln ave
Stalen Joseph, tiremaker, h First ave nr Raritan ave
State Charles, bookkeeper, h Raritan ave nr First ave
Stelle Harold, cashier, h Third ave nr Dennison
Stelle Joseph, farmer, h Second ave c Johnson
Stelle William E. driver, h Wayne nr Third ave

New Brunswick Garage
JOHN WEIGEL, Jr., Prop.
144-146 Church Street, New Brunswick, N. J.
Agent for Chalmers-Detroit Automobiles.
Excellent Facilities for the Storage and Care of Automobiles.
A Fully Equipped Machine Shop and Repair Department in Charge of a First Class Mechanic. 'Phone Connections

Call 583 New Brunswick for all your Drugs, Patent Medicines and Toilet Articles
WHOLESALE—RETAIL
WATMAN'S PHARMACY
YOU GET JUST WHAT YOU ASK FOR
ALWAYS OPEN

MIDDLESEX CLUB WHISKY

Ferry and Washington Streets, South River, N. J. Telephone 8-L

CALL US UP

John Fee, Jr. WINES and LIQUORS

For All Foot Troubles Use

Lake Foot Rest Powder

Free Trial Packages at Druggists

Stevenson Howard I. hardware, h First ave nr Raritan ave
Stilwell Alice, bookkeeper, h Cedar ave nr Raritan ave
Stults Charles, foreman, h 40 Grant ave
Stults Frederick, h 40 Grant ave
Suydam John, clerk, h Wayne nr Third ave
Swain Victor, plastermaker, h Third ave nr Dennison
Tallmann Edmund M. jr. broker, h Raritan ave nr Third ave
Taylor Frank, student, h Dennison nr Third ave
Taylor Edna C. stenographer, h Dennison nr Third ave
Taylor Warren L. plumber, h Dennison nr Third ave
Taylor William L. carpenter, Dennison nr Third ave. h do
Tembroeck John D. painter, h Third ave nr Dennison
Ten Broeck Charles H. grocer, Raritan ave nr Second ave. h do
Ten Broeck Henry, h Raritan ave nr Second ave
Ten Eyck Myrtle, h Harrison ave c Highland ave
TEN EYCK WILLIAM W. prop Highland Park Dairy and Highland Park Coal Yard, Harrison ave c Highland ave. h do. See adv side lines
Thatcher William H. printer, h First ave nr Raritan ave
Tilburg Mary, h Raritan ave nr Fifth ave
Tindell Alfred S. bookkeeper, h First ave nr Johnson
Toft Hans, hotel, Raritan ave c Woodbridge rd
Townsend Theodore E. treas. J. & C. h 43 College ave. N. B.
Turner George S. machinist, h Dennison nr Fourth ave
Turner Helen M. student, h Raritan ave nr Second ave
TURNER JOHN S. mfr. collapsible tubes, Raritan ave nr Second ave. h do. See adv p xxii
Valentine Mary D. (Braun & Valentine) h Cedar ave nr limits
Van Arsdale Isaac H. watchman, h Benner nr Second ave
Van Dyke George, engineer, h Woodbridge ave
Van Hise Arthur, stairbuilder, h Woodbridge ave
Van Horne Jule, h River rd nr Raritan ave
Van Mater Augustus B. student, h Second ave nr Benner
Van Mater Augustus R. supt. h Second ave nr Benner
Van Vechten George W. manager, h 16 Grant ave
Van Winkle Clifford, manager, h Adelaide ave
Venable Edna, h First ave nr Magnolia ave
Venable George, machinist, h First ave nr Magnolia ave
Venable George L. printer, h Raritan ave nr Second ave

LYONS & PARKER,
New Brunswick's Leading
Clothiers, Tailors and Furnishers.

Reaches 6,000 Homes
DAILY HOME NEWS
In Middlesex County every week day. No better advertising medium in Central New Jersey . .

Venable Harry, tiremaker, h First ave nr Magnolia ave
Venable Lillie, stenographer, h First ave nr Magnolia ave
Venable Winifred, needlemaker, h First ave nr Magnolia ave
Voelker Otto R. civil engineer, h Raritan ave nr Third ave
Volkert Emil, tailor, h Johnson c Cedar ave
Volkert Lorenz, mayor H. P. h Johnson c Cedar ave
Vollmarth Louis, brewer, h Brewery
Voorhees A. Craig, jeweler, h First ave nr Raritan ave
Voorhees Clarence R. clerk, h First ave nr Raritan ave
Voorhees Harry B. needlemaker, h Raritan ave nr Third ave
Voorhees Henry, clerk, h First ave nr Johnson
Vreeland Lilly, h Raritan ave nr Second ave
Vreeland Mindert, h Raritan ave nr Second ave
Waldron Edward A. mgr. John Waldron Co. h Harrison ave
Waldron John Co. mfrs. wall paper machinery, River rd nr P. R. R.
Wallach Moses, confectioner, h Cedar ave nr Raritan ave
Wallach William, clerk h Cedar ave nr Raritan ave
Watson Charles, h Lawrence ave nr Lincoln ave
Watson Russell, probation officer, h Adelaide ave
Welsh Theodore, clerk, h Raritan ave nr First ave
Wendt Anna, student, h Lawrence ave c Lincoln ave
Wendt Frederick, pianos, h Lawrence ave c Lincoln ave
Werner Charles W. clerk, h Raritan ave nr Third ave
West Sadie, stenographer, h Benner nr First ave
West Theresa, widow William, h Benner nr First ave
Westcott James F. salesman, h Wayne nr Third ave
Wheatley Amos, jeweler, h Third ave nr Dennison
Whitenack Charles, farmer, h Cedar ave nr limits
Whitlock Abraham, carpenter, h Benner nr First ave
Whitlock Augustus M. civil engineer, h Raritan ave nr 2d ave
Whitlock Charles A. carpenter, h Raritan ave nr Second ave
Whitlock Frank B. teller, h Raritan ave nr Second ave
Whitlock Sarah O. teacher, h Raritan ave nr Second ave
Whittle George, h Cedar ave nr Johnson
Whittlesley Watson (Livingston Manor Corporation) h 21 Lincoln ave
Williamson Theodore, salesman, h 20 Grant ave
Winder Charles W. livery, h First ave nr Johnson

You are protected against inferior quality and excessive prices when you make this store headquarters for
DRUGS, TOILET ARTICLES or PAINTS
Monigan's Pharmacy, 376 George Street
'Phone 549. You Are Safe When You Buy at Monigan's

The "BEST" Laundry
JET-WHITE STEAM and HAND LAUNDRY
Arniel & MacPherson
A Trial Bundle Will Convince You of Our Superiority
80 CHURCH STREET
TELEPHONE 47. New Brunswick, N. J.

P. J. YOUNG DRY GOODS COMPANY
Cor. George and Paterson Streets | DRY GOODS and NOTIONS, Cloaks, Suits, Wrappers, Carpets, Oil Cloths Mattings, Rugs and Curtains.
NEW BRUNSWICK, N. J.

IT TOUCHES THE SPOT.
Johnson's Belladonna Plasters can be used in the place of all other kinds of plasters for strengthening, or relieving pain.
"Give Quicker and Better Effects than Any Other Make."

Witt Harry, telegrapher, h First ave nr Raritan ave
Wolff Amelia, h Johnson c Cedar ave
Wood C. E. h Lawrence ave nr Lincoln ave
Wright Charles, carpenter, h Second ave nr Woodbridge ave
Wuest Otto, supt. h Fourth ave nr Raritan ave
Wyckoff Jane O. widow Isaac, h Raritan ave nr Second ave
Wyckoff Wilhelmina, h Raritan ave nr Second ave
Yoder William, salesman, h 36 Grant ave
Yorston Francis M. sec'y N. B. Board of Trade, h 14 Grant av
Zimmerman Paul, farmer, h Cedar ave nr Johnson
Zimmerman Peter, h Benner nr First ave
Zonino Albina, widow, h Johnson nr First ave
Zonino Fred, emp U. S. Rubber Co. h Johnson nr First ave
Zonino James, printer, h Johnson nr First ave
Zuest Werner, foreman, h Raritan ave nr Fourth ave

ROLFE BUILDING MATERIALS CO.
OFFICE, 181 BURNET STREET
Telephone 420, Burnet St. Office. Telephone 275-W, Baldwin St. Yard.
Prompt Service
Quick Deliveries
BRICK, LIME, CEMENT, PLASTER
LUMBER, TIMBER, SHINGLES

GRAHAM & McCORMICK
Caterers, Confectioners, Fancy Cake Bakers and Ice Cream Manufacturers
74-76 CHURCH STREET, NEW BRUNSWICK, N. J.

CONRAD RICHTER
Insurance
Notary Public Commissioner of Deeds
FORD AVE., MILLTOWN, N. J.

Strong Hardware Co.
289-291-293 Burnet St.
Hardware, Iron and Steel. Factory and Mill Supplies, Horse Goods, and Everything for a Well-appointed Stable

MILLTOWN.

Adam John, laborer, h Ford ave
Adam John jr. laborer, h Ford ave
Adam Louis, laborer, h Ford ave
Anderson August, h Washington ave
Anderson August, laborer, h Kuhlthau ave
Andres John, painter, h Kuhlthau ave
Andrews John, farmer, h Riva ave
Arvie George, laborer, h Church
Avery Christine, widow, h Ford ave
Ayers Richard Mrs.
Ayres Leston M. h Main
Baier Conrad, laborer, h Main
Baier Henry, laborer, h Main
Banry Goanny, h Church
Barney J. (Rev.) h Main
Batzler Emil, laborer, h John
Bauries Charles, laborer, h Main
Bauries Fred, bootmaker, h Main
Beecher Andrew, hostler, h John
Beecher Charles, watchman, h Main
Beecher Jonathan, h John
Beecher William, emp tire wks. h Ford ave

SAUNDER'S GARAGE
Middlesex Motor Company Incorporated Telephone
Charging, Storage, Repairs, Sundries, Supplies.
Motor Vehicles
Gasoline, Electric, Steam Cars, Motor Cycles, Bicycles
95-97-99 Carroll Place Cor. George St., New Brunswick, N. J.

PAINTING AND PAPERHANGING

UNITED

PAINT and WALL PAPER CO.

Let Us Do Your Work

WE KNOW HOW

86 Church ST.

Middlesex Hollow Concrete Building Block Co.

MANUFACTURERS OF ALL KINDS OF

Concrete Blocks and Ornamental Stone

Factory: Remsen Ave. and Powers Street. Office: 18-20 Drift Street

Bieuamann John, farmer
Bingel Edward, fireman, h John
Blooming Theodore, h Main
Boessing Simeon, h Main
Bohl Frank, h Church
Booraem John V. L. farmer, h Main
Booraem Van Liew Mrs. h Main
Bordel Claudius, h Clay
Bormet Leonard, farmer, h Fresh Ponds
Bormet William, motorman, h Main
BOYCE FRANK G. prop. Empire Grocery, h Riva ave
Brandt H. H. farmer, h Washington ave
Brandt H. H. furniture, h Main
Breece Jacob, blacksmith, h Kuhlthau ave
Bright Howard, h Main
Bright James, laborer, h Main
Bright William, emp tire wks. h Main
Brindle J. M. shipping clerk, h Main
Brown Daniel, laborer, h Main
Bruns Cort, laborer, h Clay
Buhl George, h Main
Buhl George jr. shoemaker, h Kuhlthau ave
Buhl Philip, laborer, h Main
Burke William, laborer, h Main
Caldwell Alexander, machinist, h Ford ave
Canter Fred, painter, h Main
Carr Thomas, laborer, h Washington ave
Cavalier John, laborer, h Vanderbilt ave
Chamberlain Leon (Rev.) pastor M. E. Church, h Main
Christ Adam, carpenter, h Van Liew ave
Christ Barthold, patternmaker, h Ford ave
Christ Ferdinand, baker, h Main
Christ George, clerk, h Ford ave
Christ Henry, plumber, h Main
Christ John, farmer, h Main
Christ John jr. laborer, h Main
Christ J. H. carpenter, h Main
Christ Nicholas, laborer, h Main
Christ William, carpenter, h Main

J. F. Bernhardt

140 Ward Street

Cor. Lee Ave. & Talmadge St.

General Contractor

Carting, Grading, Excavating

Building Moving. Telephone

Hullfish & Whitfield, Morrison Building
New Brunswick, N. J.
Real Estate and Insurance Mortgage Loans
Commissioners of Deeds 'Phone 662-J

Cole George, fireman, h Main
Collins H. N. emp rubber shop, h Vanderbilt ave
Collins Ralph, clerk, h Vanderbilt ave
COSGROVE DETECTIVE AGENCY, 92 Park pl. Newark, Charles J. Cosgrove, prin. See adv left side margins
Crabiel Benjamin, carpenter, h Van Liew ave
CRABIEL CHRISTIAN, groceries and provisions, Main, h Ford ave
Crabiel George, clerk, h School
Crabiel George E. timekeeper, h Van Liew ave
Crabiel Joseph M. emp P. R. R. h School
Crabiel Susie, school teacher, h Ford ave
Crenning Clarence, clerk, h Main
Crenning Edward, mail carrier, h Main
Crenning E. E. druggist, Main
Crenning Henry, h Main
Crenning William A. clerk, h Main
Crenning W. H. emp rubber shop, h Main
DeHart Howard S. clerk, h Ford ave
DeHart Jacob, conductor, h Main
DeHart William, laborer, h Riva ave
Deiner John, farmer, h Sand
DENHARD CHARLES E. prop. Denhard's Hotel, Main c Lake Front, h do
DENHARD'S UNION HOTEL, Main and Lake Front. Charles E. Denhard, prop. See adv below

ESTABLISHED 1865
Denhard's Union Hotel
MAIN ST., MILLTOWN, N. J.
Choice Wines, Liquors and Cigars
CONVENIENT FOR AUTOS, BOATING, FISHING, ETC.
'Phone 290-W. Situated on Lake Front

MERCHANT & BOYLAN Architects
349 George St., New Brunswick, N. J.
Telephone 609

John P. Wall,
The Best Tailor in Middlesex County
115 Church Street, New Brunswick, N. J.

PAUL F. WILLIAMS
Sells Farms, Rents Farms, Manages Farms
Real Estate in Every County in New Jersey
Business Opportunities Appraisals
413 GEORGE ST. 'Phone 695

Denhart Adam L. h Main
Desancher M. h Riva ave
Detzler George, driver, h Main
Deutch John, h Cottage ave
Devlin William J. J. printer, h Church
Dickinson John W. trustee Willis W. Russell Card Co. h New Brunswick
Doerr Charles, laborer, h Main
Doerr John A. laborer, h Main
Doerr Sophie, widow Xavier, h Main
Dorn John W. emp rubber shop, h Main
Doty Alonzo, painter, h Riva ave
Dunning Eldred, clerk, h Ford ave
Dupras Henry, foreman, h Clay
Dupras Michael, h Cottage ave
Ehrenfeld William, foreman, h Main
Eib John, emp rubber shop, h Fresh Ponds rd
Elkins Charles, farmer, h Elkins lane
Elkins John, farmer, h Elkins lane
Els Charles jr. h Van Liew ave
Emmons E. V. clerk, h Church
EMPIRE CROCERY (Frank G. Boyce) Main nr Ford ave
Erickson J. h Clay
Escalier M. h Riva ave
Evans John Mrs. h Main
Evans William jr. clerk, h Main
Evans William G. clerk, h Main
Farnholz Henry, emp rubber shop, h Riva ave
Fine Harry laborer, h Main
Fine Winfield, laborer, h Main
Fisher Charles, laborer, h Kuhlthau ave
Fisher William, farmer, h Fisher's Corner
Fleurant Francois, h Clay
Fontaine E. vice-pres. Michelin Tire Co. h Riva ave c Main
Forney N. Ness, physician, h Main
Forsythe William, clerk, h Main
Fouratt Myron, laborer, h Sand
Francis Antoine, h Clay
Frey William, farmer, h Ryder's lane

IF YOU ARE A JUDGE OF SHOES, Comparison will force you to buy your Shoes of us.
BEAM & CLARE, 362 George St.

Send Postal or 'Phone to
J. H. HOAGLAND, Secretary

END OF BRIDGE
HIGHLAND PARK

ENTERPRISE
LAUNDRY CO., L'td

GO TO **BEARS BROS.** For Your Most UP-TO-DATE
Ladies' Garments BEARS BROS. 19 Peace St. Tel. 143-R

Funk John, farmer, h Washington ave
Funk John jr. clerk, h Washington ave
Furman Edwin, pres. Edwin Furman Co. h Main
Furman Edwin Co. brick mfrs. Main. Edwin Furman, pres.; Alonzo L. Grace, supt.
Gallant Eugene, emp Michelin Tire Co. h Clay
Galligan Edward, bartender, h 354 Seaman
Garde Emanuel, h Clay
Geer Andrew, farmer, h Fresh Ponds rd
Genet John, h Clay
Genevois M. h Riva ave
Gerland Charles, emp tire co. h Main
Geuger John, laborer, h Kuhlthau ave
Glass Reuben E. asst. supt. Michelin Tire Co. h New Brunswick
Glock John, butcher, h Sand
Glock William, butcher, h Main
Gordon Samuel, farmer, h Main
Grace Alonzo, supt. Edwin Furman Co. h South Amboy
Graulich Casper, laborer, h Main
Graulich Conrad, emp rubber shop, h Main
Gray George, laborer, h Vanderbilt ave
Griewe George, laborer, h Washington ave
Haman Arthur, laborer, h Main
Haman Cuno, butcher, h Main
Harkins Robert, carpenter, h Main
Hartlander Charles, cutter, h Main
Hartlander George, laborer, h Main
Hartlander John, h Main
Headley Joseph, justice of the peace, h Main
Heer Fred, laborer, h Ford ave
Heer Matthew, laborer, h Main
Heffner Charles, laborer, h Church
Heil John, carpenter, h Main
Heimel Conrad, laborer, h Main
Heimel Nicalous, farmer, h Ryder's lane
Heineken John F. D. professor, h Main
Heinz Adam, foreman, h Main
Heinz Charles, laborer, h Main

New Brunswick Garage
JOHN WEIGEL, Jr., Prop.
144-146 Church Street, New Brunswick, N. J.
Agent for Chalmers-Detroit Automobiles.
Excellent Facilities for the Storage and Care of Automobiles.
A Fully Equipped Machine Shop and Repair Department in Charge of a First Class Mechanic. 'Phone Connections

Prescriptions are prepared just the way your doctor wants at **Watman's Pharmacy**
WHOLESALE and RETAIL
ALWAYS OPEN
Church and Neilson Sts.

The Quick Relief for Suffering Feet
Lake Foot Rest
The Soluble Powder At Druggists 25 Cents

Heinz Patrick, foreman, h Main
Heinz Philip, farmer, h Main
Helias John, h Riva ave
Henderson John S. laborer, h Clay
Henderson Peter, conductor, h Main
Herbert William, laborer, h Main
Hermann Charles Mrs. bakery, Main, h do
Heyl Catharine, widow, h Church
Heyl George, foreman, h Main c Church
Heyl John, laborer, h Main
Hodapp Charles, cigars and confectionery, h Main
Hofer Conrad, farmer, h Fresh Ponds rd
Hoffer John, h Main
Hoffer Lottie, widow George, h Main
Hoffman Charles, h Main
Holzer Annie, widow John, h Kuhlthau ave
Holzer Caroline, widow, h Kuhlthau ave
Holzer John, emp rubber shop, h Church
Holzer John H. laborer, h Kuhlthau ave
Holzer William, laborer, h Church
HOME BREWING CO. Brewers and Bottlers of Lager Beer, Ales and Porter. Office, Newark, N. J. See adv top lines in block directory
Hotel Marguerite, Main c Washington ave. Elmer F. Sayre, prop.
Howell Russell, clerk, h Main
Huestis Roslyn M. patternmaker, h Main
Huff Charles, conductor, h Church
Huff Eden, laborer, h Church
Huff Enos, h Church
Huyl John, laborer, h Main
Jacobs Michael, h Clay
Jaeger Erhardt, music teacher, h Main
Jensen Peter, motorman, h Main
Junker John, laborer, h Main
Junker William, clerk, h Church
Kaiser Emil, motorman, h Main
Kaiser Hugo, tiremaker, h Main
Kaiser Otto, emp rubber shop, h Fresh Ponds rd

LYONS & PARKER,
New Brunswick's Leading
Clothiers, Tailors and Furnishers.

COSGROVE • DETECTIVE! AGENCY
PHONE 4977 NEWARK. 92 PARK PLACE AT BROAD ST. NEWARK NIGHT PHONE 496 BRANCH BROOK

Reaches 6,000 Homes
DAILY HOME NEWS
In Middlesex County every week day. No better advertising medium in Central New Jersey . .

Kaiser Otto jr. emp rubber shop, h Main
Karber Sophia, widow, h Main
Killen William, laborer, h Washington ave
Klein Philip, laborer, h Main
Knoll John, electrician, h Main
Kohlhepp Henry, carter, h Ford ave
Kohlhepp John, h Main
Kohrherr Frederick, laborer, h Main
Kolash George, barber, h Fresh Ponds rd
Kuhlthau Adam, emp tire works, h Church
Kuhlthau Adam, laborer, h Main
Kuhlthau Aubrey, clerk, h Ford ave
Kuhlthau Catharine, widow Philip, h Main
Kuhlthau Conrad, grocer, h Main
Kuhlthau Conrad, laborer, h Main
Kuhlthau Edward, driver, h Main
Kuhlthau Ella, widow Philip, h Ford ave
Kuhlthau Frederick, clerk, h Main
Kuhlthau George, farmer, h Washington ave
Kuhlthau Henry, coal dealer, h Washington ave
Kuhlthau Henry C. farm hand, h Washington ave
Kuhlthau John H. farmer, h Main
Kuhlthau J. Henry jr. emp tire works, h Church
Kuhlthau Magdalen, widow Conrad, h Washington ave
Kuhlthau Margaret, shoe store, h Main
Kuhlthau Nicholas, shoemaker, h Main
Kuhlthau Sophia, widow Henry, h Church
Kuhlthau William, clerk, h Main
Kuhlthau William, farmer, h Main
Kuhlthau William C. clerk, h Clay
Kuhlthau W. H. postmaster, h Main
Leach James, machinist, h Main
Leahey Daniel, laborer, h Main
Lee Arthur W. h Clay
Lescalier Stephen, h Clay
Libby Frank Wyman, sales mgr. Michelin Tire Co. h New Brunswick
Liddy Thomas, motorman, h Riva ave
Lindstrom Oscar, engineer, h Main

You Will Find Only the Best and Most Dependable Drugs and Medicines at MONIGAN'S PHARMACY,
376 George St. Phone 549. YOU ARE SAFE WHEN YOU BUY AT MONIGAN'S

The "BEST" Laundry
JET-WHITE STEAM and HAND LAUNDRY
Arniel & MacPherson
A Trial Bundle Will Convince You of Our Superiority
80 CHURCH STREET
TELEPHONE 47. New Brunswick, N. J.

P. J. YOUNG DRY GOODS COMPANY
Cor. George and Paterson Streets | DRY GOODS and NOTIONS, Cloaks, Suits, Wrappers, Carpets, Oil Cloths Mattings, Rugs and Curtains.
NEW BRUNSWICK, N. J.

IT TOUCHES THE SPOT.
JOHNSON'S BELLADONNA PLASTERS
Better than Other Kinds of Plasters
TO RELIEVE PAIN

Lins Charles, laborer, h Main
Lins Conrad, laborer, h Clay
Lins Emily, widow George C. h Church
Lins George, laborer, h Church
Lins Henry, laborer, h Ford ave
Lins Henry jr. laborer, h Main
Lins John jr. shoemaker, h Riva ave
Lins Mary, widow William, h Ford ave
Lins William F. butcher clerk, h Ford ave
Lockhart James, mason, h Main
Lown George, motorman, h Main
Ludwig Alfred, laborer, h Kuhlthau ave
McGinnis George, farmer, h Dunham's Corner
McGinnis Lorenzo, farmer, h Dunham's Corner
McKeown Thomas, watchman, h Ford ave
McQuin Matthew, foreman, h Clay
Mairose Henry, laborer, h Riva ave
Mather Raymond, shipping clerk, h Ford ave
Matlack J. C. gen. mgr. Michelin Tire Co. h Main
Matlack Robert, machinist, h Van Liew ave
Meirose John, emp rubber shop, h Fresh Ponds rd
Meunier Joseph, h Clay
Meyer August, laborer, h Park Course Hotel
Michelin Tire Co. Main c Ford ave. J. C. Matlack, vice-pres.; E. Fontaine, sec. and treas.
Miller Balthaser, milkman, h Main
Miller Charles, farmer, h Main
Miller George, laborer, h Church
Miller Henry, farmer, h Main
Milltown Hotel, Main
Monahan Christian, emp tire works, h Main
Moore Howard, laborer, h School
Morris Jacob, laborer, h Ford ave
Muller Martin, butcher, church, h do
Nees Ernst, baker, h Main
Nevius David, laborer, h Main
Noyes George, engineer, h Ford ave
Ochs Caroline, widow John, h Main
Ochs Conrad, prop. Milltown Hotel, Main

ROLFE BUILDING MATERIALS CO.
OFFICE, 181 BURNET STREET
Telephone 420, Burnet St. Office. Telephone 275-W, Baldwin St. Yard.
Prompt Service
Quick Deliveries
BRICK, LIME, CEMENT, PLASTER
LUMBER, TIMBER, SHINGLES

GRAHAM & McCORMICK
Caterers, Confectioners, Fancy Cake Bakers and Ice Cream Manufacturers
74-76 CHURCH STREET, NEW BRUNSWICK, N. J.

Ochs Henry, emp rubber shop, h Main
Odell Henry, h Washington ave
Oehl Anton, h Ryder's lane
Oehl Joseph, h Ryder's lane
Oehl Mary, school teacher, h Ryder's lane
Okerson Chester, laborer, h John
Okerson John, packer, h John
Okerson John jr. laborer, h Cottage ave
O'Mara Elizabeth Mrs. h Main
Otto Margaret, widow Theodore, h Main
Parsons James M. prop. snuff mills, Parson's lane
Paterson John L. h Ford ave
Paterson Robert A. laborer, h Main
Patterson Thomas Mrs. h Ford ave
Payant Frank, h Riva ave
Perdun Frank M. laborer, h Main
Perdun Mahlon, emp tire works, h Main
Perry Spencer, carpenter, h Riva ave
Petty Benjamin, emp snuff mills, h Fresh Ponds rd
Phiffer John, motorman, h John
Pierson Russell, laborer, h Ford ave
Prill William, confectioner, c Main and Ford ave
Rappleyea Stafford, stone cutter, h Main
Rappleyea William, h Main
Reed William, machinist, h Ford ave
Reeves Walter, driver, h Ford ave
Renoux Antoine, h Clay
Richards Peter, foreman, h Clay
Richter Anna, widow Hartman, h Church
Richter Charles C. foreman, h Riva ave
RICHTER CONRAD, insurance and real estate agt. h Ford ave
Richter Edward, h Main
Richter Edward jr. laborer, h Main
Richter Frederick, laborer, h Ford ave
Richter John, barber, h Ford ave
Richter John, farmer, h Fresh Ponds rd
Richter William, laborer, h Church
Rigand Frank, h Clay

STRONG HARDWARE CO.
289-291-293 BURNET STREET
House Furnishing Goods, Window Shades, Linoleums, Oilcloths, Matting, Bathroom Fixtures and Supplies

SAUNDER'S GARAGE
Motor Vehicles
Middlesex Motor Company Incorporated Telephone
Gasoline, Electric, Steam Cars. Motor Cycles, Bicycles
Charging, Storage, Repairs, Sundries, Supplies.
95-97-99 Carroll Place Cor. George St., New Brunswick, N. J.

PAINTING AND PAPERHANGING

UNITED PAINT and WALL PAPER CO.
Let Us Do Your Work
WE KNOW HOW
86 Church St.

New Brunswick Storage Warehouse Co.
New Fire-Proof Annex. J. S. DAHMER, Sec. and Treas.
18 and 20 Drift Street, New Brunswick, N. J.

Robest Eugene, h Clay
Roeder Charles, clerk, h Main
Roeder Elizabeth, widow, h Main
Ronish August, farmer, h Fresh Ponds rd
Roullier Peter, h Clay
Roullier Robert, h Clay
Rupp John, h Church
Ruprecht Augustus, laborer, h Riva ave
Ruprecht George, emp rubber shop, h Fresh Ponds rd
Ruprecht Joseph, watchman, h Main
Ruprecht Joseph jr. laborer, h Main
Russell Card Co. Washington ave
Russell Willis W. Card Co. Washington ave. John W. Dickinson, trustee
Ryan Joseph, clerk, h Ford ave
Saganson Arthur, h Ford ave
Sagnon Arthur, h Kuhlthau ave
Sasser Joseph, laborer, h Church
Sayre Elmer F. prop. Hotel Marguerite, h Main c Washington ave
Schlenk Jacob, moulder, h Main
Schlosser Edward, clerk, h Main
Schlosser Henry, h Main
Schlosser John, laborer, h Main
Schmidt Charles, laborer, h Church
Schmidt Charles, laborer, h Main
Schmidt Conrad, laborer, h Church
Schmidt Conrad, laborer, h Main
Schoppe Catharine, widow Ernest, h Main
Schwartz Peter, laborer, h Kuhlthau ave
Schwindeman Charles, laborer, h Main
Schwindeman Eugelis, widow, h Main
Schwindeman John, h Main
Schwindeman Mathias, emp rubber shop, h Washington ave
Selover Benjamin F. carpenter, h Washington ave
Selover James, h Ford ave
Sevenhair Albert, clerk, h Main
Sevenhair Charles, foreman, h Main
Sevenhair John, farmer, h Main

The Good 5c. Cigars
Anna Held, Large Size
Little Continental, Small Size
FOR SALE BY ALL DEALERS.
See page xxx.

We Make Quick Sales. Why? We Have the Bargains
When you want to buy a property SEE **Hullfish & Whitfield,** Real Estate and Insurance Brokers
Morrison Building, Paterson St. Tel. 662-J
THEY SELL GAS MACHINES TOO

Shepard LeRoy, station agt. R. R. R. R. h Washington ave
Skewis Albert, foreman, h Riva ave
Slachter Joseph, laborer, h Church
Smith Charles P. machinist, h Washington ave
Smith Edward, machinist, h Washington ave
Smith George, laborer, h Main
Smith John, emp rubber shop, h Church
Snedeker Charles M. carpenter, h Clay
Snedeker Dorietta, widow John, h Main
Snedeker Olden, laborer, h Main
Spiers Samuel, armature winder, h Main
Stamm Mary A. bottler, h Ryder's lane
Steinmacher John, farmer, h Fresh Ponds rd
Stelle Sarah, widow C. P. h Main
Thompson Addison, laborer, h Main
Thompson Arnold, h Washington ave
Thompson Bernard, h John
Thompson William F. laborer, h Ford ave
Tible Romain, h Clay
Titus Thomas, farmer, h Riva ave
Tolgate Renne, h Clay
Townsend James S. constable, h School
Trent John, h Main
Van Arsdale Isaac, confectioner, h Main
Van Arsdale Charles, laborer, h John
Van Arsdale Voorhees, emp rubber shop, h Main
Vanderbilt Addie, h Main
Vanderbilt Dennis, farmer, h Main
Vanderbilt Emma, h Main
Van Deventer Henrietta, widow Albert, h Main
Van Hise Caroline, widow Col. h Main
Van Hise Ellis, milk, h Fresh Ponds rd
Voorhees William H. laborer, h Vanderbilt ave
Wagner Adam, foreman, h Main
Wagner Alfred, clerk, h Main
Wagner Charles C. laborer, h Riva ave
Wagner Conrad, supt. h Main c John
Wagner Frank, salesman, h Main
Wagner Oscar, clerk, h Main

Aaron E. Horner, CARPENTER and BUILDER
Jobbing Promptly Attended To
Shop: 214 Sandford St. Residence: 157 Codwise Ave.

John P. Wall, High-Grade Tailoring
115 Church St., New Brunswick, N. J.

Lehigh Coal

Harrison Avenue
Cor. Highland Avenue
Highland Park

HIGHLAND PARK
COAL YARD

PAUL F. WILLIAMS
Real Estate and Mortgage Loans
Insurance and Investments. Collections of Every Kind.
AUCTIONEER—CITY AND COUNTRY
413 GEORGE STREET 'PHONE 695

Weber E. emp rubber shop, h Riva ave
Wegand Conrad, laborer, h Washington ave
Werner William, confectionery, h Main
Weyd Charles, hotel, h Main
Wilhelm Harry, laborer, h Main
Wilhelm Matilda, h Clay
Willenbrock Henry, laborer, h Main
Willenbrock Herman, emp tire wks. h Ford ave
Willenbrock William, h Ford ave
Wolff Charles, h John
Yahnel Ernest, baker, h Fresh Ponds rd
Young Fred, barber, h Main
Young Nicholas, motorman, h Main
Zeltman August, h Ryder's lane
Zenewic Peter, grinder, h School
Zimmerman Sophia, widow John, h Main
Zimmerman Valentine, laborer, h Main
Zinkham John, laborer, h Main

IF YOU ARE A JUDGE OF SHOES, Comparison will force you to buy your Shoes of us.
BEAM & CLARE, 362 George St.

GO TO **BEARS BROS.** For Your Most UP-TO-DATE
Ladies' Garments BEARS BROS. 19 Peace St. Tel. 143-R

SOUTH RIVER.

Abrams Henry, clerk, h Main nr Gordon
Acker John, fireman, h Serviss nr Whitehead ave
Ackerman William, watchman, h George ab Stevens
Allen Morris, rubberworker, h Stevens nr George
Allen Patrick, teams, Jackson c Obert, h do
Allen Thomas, laborer, h Henry nr William
Allgair George, prop. American House, Reid nr Main, h do
Allgair's Hall, Reid nr Main
Allgair Matthias, h American House
Allgair William A. bookkeeper, h American House
Amereske Martin, barber, Main nr Reid, h do
American Enamel Brick and Tile Co. R. R. Railroad nr Whitehead ave. Bernhard Jacquart, supt.
American House (George Allgair) Reid nr Main
American Publishing Co. Main
Anderson Charles borough clerk, Borough Hall, and asst. mgr. Colonial Life Ins. Co. h South River Hotel
Anderson Christian, tileworker, h Jackson nr Obert
Anderson Henry M. emp Milltown, h Gordon nr Washington
Anderson Susie J. emp handkerchief factory, h Gordon nr Washington
Andres John, engineer, h Martin ave. nr Whitehead ave
Angersbach Frank, motorman, h George nr John
Angersbach John, lineman, h George nr John
Applegate Adam M. h Gordon nr Main
Applegate Albert, contractor, h Elizabeth nr Water
Applegate George, insurance, h Main nr Obert
Armstrong Alfred C. machinist, h Stevens nr George
Armstrong Charles, h Holmes ave. nr Jackson
Armstrong Charles C. civil engineer, h Stevens nr George
Armstrong David, driver, h Whitehead ave. nr Serviss
Armstrong David jr. plumber, h Stevens nr George
Armstrong Frank, tiremaker, h Water nr Elizabeth
Armstrong James B. stenographer, h Stevens nr George
Armstrong Jean, bookkeeper, h Stevens nr George

New Brunswick Garage
JOHN WEIGEL, Jr., Prop.
144-146 Church Street, New Brunswick, N. J.
Agent for Chalmers-Detroit Automobiles.
Excellent Facilities for the Storage and Care of Automobiles.
A Fully Equipped Machine Shop and Repair Department in Charge of a First Class Mechanic. 'Phone Connections

Call 583 New Brunswick for all your Drugs, Patent Medicines and Toilet Articles
WHOLESALE—RETAIL
WATMAN'S PHARMACY
YOU GET JUST WHAT YOU ASK FOR
ALWAYS OPEN

WASHINGTON PURE RYE

JOHN FEE, JR.
Ferry and Washington Streets
SOUTH RIVER, N. J.
Tel. 8.L

FAMILY LIQUORS A SPECIALTY

For All Foot Troubles Use
Lake Foot Rest Powder
Free Trial Packages at Druggists

Armstrong Mary E. h Stevens nr George
Armstrong Robert A. teams, Whitehead ave. nr Armstrong ave. h do
Armstrong Robert L. h Whitehead ave. nr Armstrong ave
Armstrong William D. bookkeeper First Nat. Bank of South River, h Holmes ave. nr Jackson
Avery William H. supt. N. Y. Silica Brick Co. h Main nr Thomas
Bachman Charles E. hotel, Main nr Reid, h do
Bagnar Stephen, rubberworker, h Washington c Gordon
Baird Cora, widow John G. h Washington nr Gordon
Baird DeWitt O. confectioner, Ferry c Washington, h Gordon nr Main
Baird Howard B. h Washington nr Gordon
Ball William L. machinist, h Obert c Washington
Banker Harold, boatman, h Reid nr George
Banker William, boatman, h Reid nr George
Barkelew Abraham, h Main nr Thomas
Barkelew Charles, plumber, h Main nr Thomas
Barkelew Mary E. h Reid ab George
Barkelew Orville, painter, h Leland ave. nr George
Barkelew Stephen S. driver, h Leland ave. nr George
Barna Nagi, laborer, h Herman ave. nr Whitehead ave
Bartelot Joseph, laborer, h Thomas c Reid
Bartz Augustus, tilemaker, h Main nr Gordon
Bartello Thomas, shoemaker, Main nr Thomas, h do
Bauer Louis, carpenter, h Washington nr Jackson
Beam Peter M. h Gordon nr Washington
Beancofski Stanislaus, tilemaker, h Holmes ave nr Jackson
Beaugard Chris, carpenter, h Jackson nr Main
Begza Frank (Prospect House) h Prospect ab Florence
Bell Adam, emp Milltown, h Jackson nr Obert
Bell John, h Jackson c Holmes ave
Bennett Laura, h Pierson nr Main
Benson William, laborer, h Cemetery ave. nr Main
Benziger Jacob, machinist, h Division c Whitehead ave
Bergen Charles W. supt. h Stevens nr George
Berlinski Frank, laborer, h Washington nr Obert
Bermann Max, dry goods, Thomas nr George, h Sauber

LYONS & PARKER,
New Brunswick's Leading
Clothiers, Tailors and Furnishers.

Reaches 6,000 Homes
DAILY HOME NEWS
In Middlesex County every week day. No better advertising medium in Central New Jersey . .

Beyersdorfer Adolph, cement worker, h Water nr Elizabeth
Bezak John, laborer, h Serviss nr Whitehead ave
Bierstoffer Gottlob, laborer, h Whitehead ave. nr Herman ave
BISSETT ASHER W. groceries, provisions, hardware, etc. Main c Ferry, h Jackson c Whitehead ave. See adv below
BISSETT FORMAN C. bottler of mineral water and prop. R. R. R. R. Hotel, Whitehead ave opp Railroad depot, h do. See adv below
Bissett Frederick, engineer, h Main c Thomas
Bissett Henrietta, widow Fred, h Main
Bissett James, bricks, Whitehead ave. nr city limits, h Main nr Gordon
Black James T. grocer, Main c Obert, h George nr Reid

A. W. BISSETT,
Main and Ferry Streets, South River, N. J.
Coal. Wood, Ice and Cordage
Hardware, Window Glass, Paints and Varnishes
PROPRIETARY MEDICINE
'Phone 34-L.

FORMAN C. BISSETT
BOTTLER OF
MINERAL WATERS and BEERS
Proprietor and Business Manager of the
R. R. R. R. HOTEL AND SUMMER PAVILION
Opposite Railroad Station
SOUTH RIVER, - - NEW JERSEY

Only the Best and Most Reliable Paints, Stains, Enamels, and Varnishes, at the Lowest Prices,
WILL BE FOUND AT Monigan's Pharmacy, 376 George St.
'Phone 549. You Are Safe When You Buy at Monigan's

The "BEST" Laundry
JET-WHITE STEAM and HAND LAUNDRY
Arniel & MacPherson

First-Class and Prompt Work
80 CHURCH STREET
TELEPHONE 47 New Brunswick, N. J

P. J. YOUNG DRY GOODS COMPANY
Cor. George and Paterson Streets | DRY GOODS and NOTIONS, Cloaks, Suits, Wrappers, Carpets, Oil Cloths Mattings, Rugs and Curtains.
NEW BRUNSWICK, N. J.

IT TOUCHES THE SPOT.
Johnson's Belladonna Plasters can be used in the place of all other kinds of plasters for strengthening, or relieving pain.
"Give Quicker and Better Effects than Any Other Make."

Bloch Henry, mgr. South River Pharmacy, h Ferry nr Main
Blonske Albert, elevator operator, h Whitehead ave c Herman ave
Blonske William, rubber worker, h Whitehead ave. c Herman ave
Boekaj Michael, laborer, h Jackson nr Gordon
Bohi Alois, embroidery mfr. Water nr Causeway, h Whitehead ave. nr Martin ave
Bohi Oscar, embroidery mfr. Holmes ave nr Jackson, h Main nr Thomas
Bohi Otto (South River Embroidery Mfg. Co.) h Stevens nr Main
Booraem Bros. (Jonathan, George H. and John W.) boatbuilders, ft. Reid
Booraem C. M. bookkeeper, h Roosevelt nr Pierson
Booraem George H. (Booraem Bros.) h Reid ab George
Booraem John W. (Booraem Bros.) h Reid ab George
Booraem Jonathan (Booraem Bros.) h Reid ab George
Booraem Ray, h Jackson c Whitehead ave
Borough Clerk, Borough Hall. Charles Anderson, clerk
Bosco John, carpenter, h Obert nr Jackson
Bowden Samuel, machinist, h R. R. R. R. Hotel
Bowne Emanuel R. clerk, h Main nr John
Bowne James, supt. S. R. Brick Co. h Reid c Stevens
Bowne J. Conover, blacksmith, Gordon c Washington, h Asbury Park
Brant Margaretta, widow Adolph, h Main c Ferry
Brant Randolph A. clerk, Main c Ferry
Breilenmoser Albert, machinist, h George nr John
Breilenmoser Bertha, h George nr John
Breilenmoser Frederick, embroiderer, h George nr John
Breilenmoser John, fireman, h George nr John
Breilenmoser John, machinist, h George nr John
Broger C. contractor, h Pierson nr Main
Brown Elwood, dentist, Main c Gordon, h do
Brown Elmina D. h Jackson c River
Brown Mary E. widow George E. h Jackson c River
Brown Sarah T. M. h Jackson c River
Brusso Charles, brickmaker, h Cemetery ave. nr Main

ROLFE BUILDING MATERIALS CO.
OFFICE, 181 BURNET STREET
Telephone 420, Burnet St. Office. Telephone 275-W, Baldwin St. Yard.
Prompt Service Quick Deliveries
BRICK, LIME, CEMENT, PLASTER
LUMBER, TIMBER, SHINGLES

GRAHAM & McCORMICK
Caterers, Confectioners, Fancy Cake Bakers and Ice Cream Manufacturers
74-76 CHURCH STREET, NEW BRUNSWICK, N. J.

Buckelew Edward, mason, h Reid opp Thomas
Bunderson Samuel, h Ziegert's ave. nr Bright
Bunting George, machinist, h Water nr Elizabeth
Burak John, laborer, h Levinson ave. nr Whitehead
Burkart Henry, machinist, h Reid nr Thomas
Burkett Henry, porter, h Washington Hotel
Burrough Hall, Main nr Thomas
Cach Charles, laborer, h Obert nr Jackson
Cach George, laborer, h Obert nr Jackson
Cach Koczor, laborer, h Obert nr Jackson
Callahan John, laborer, h Willet la. nr Obert
Campbell William, prin. public school, h Thomas nr George
Canal Louis, laborer, h 8 Division
Cannon John F. foreman, h Obert nr Washington
Caterson Thomas W. clerk, h Elizabeth
Cathcart J. W. jr. chauffeur, h Roosevelt nr Pierson
Chartowech Theodore, rubberworker, h William nr Reid
Cheeseman Hannah, widow William, h Reid nr George
Church Andrew S. coal, Main nr Reid, h Obert nr Washington
Church Charles, coal, h Obert nr Washington
Church Silas, clerk, h Obert
Churchill James, teams, Jackson c Washington, h do
Churchill Kate, shirtmaker, h Jackson c Washington
Churchill Mary, shirtmaker, h Jackson c Washington
Claus Frederick, machinist, h George nr Bright
Claus Jacob, brickmaker, h George nr Bright
Clayton Nathan W. builders' materials, Willet ave and Raritan R. R. R. h Main nr Gordon
Coburski George, laborer, Willet la. nr Jackson
Cody James, laborer, h Gordon nr Jackson
Cohen Florence M. h Whitehead ave. nr Levinson ave
Cohen William, dry goods, Whitehead ave. nr Levinson ave. h do
Cole Harry, painter, Jackson c Holmes ave. h do
Cole Joseph P. h Prospect nr June
Cole William, h Prospect nr June
Colonial Life Ins. Co. Charles Anderson, asst. mgr. South River Hotel
Columbia Hotel (Stephen Howarth) Jackson nr Obert

SAUNDER'S GARAGE Middlesex Motor Company Incorporated Telephone
Charging, Storage, Repairs, Sundries, Supplies. **Motor Vehicles** Gasoline, Electric, Steam Cars. Motor Cycles, Bicycles
95-97-99 Carroll Place Cor. George St., New Brunswick, N. J.

Strong Hardware Co.
289-291-293 BURNET STREET
White Lead, Oils of all kinds, Ready Mixed Paints, Glass, Etc.

PAINTING AND PAPERHANGING

UNITED PAINT and WALL PAPER CO.
Let Us Do Your Work
WE KNOW HOW
86 Church ST.

Middlesex Hollow Concrete Building Block Co.
MANUFACTURERS OF ALL KINDS OF
Concrete Blocks and Ornamental Stone
Factory: Remsen Ave. and Powers Street. Office: 18-20 Drift Street

Conklin Methodist Church, Main c Gordon. Harold P. Sloan, pastor
Conover Wilbur, carpenter, h Main c Pierson
Conracki Ramon, laborer, h Willet la. nr Jackson
Conway Thomas, boatman, h George nr Leland ave
Coombs Charles R. blacksmith, Main nr Gordon, h do
Coopy Mary, widow, h Stevens nr George
Copik John, musician, h Hoffman House
COSGROVE DETECTIVE AGENCY, 92 Park Pl. Newark. Charles J. Cosgrove, prin. See left side margins
Cost Charles, boatman, h Ferry c Washington
Cost Frederick, boatman, h Main nr Thomas
Cottrell William, h George nr Stevens
Crawford Sarah, widow Charles, h Gordon nr Washington
Crenning Harry, clerk, h Stevens c Reid
Cropsey H. W. pres. South River Brick Co. h Brooklyn
Csipo Louis, steamship agt. Main nr Thomas, h Stevens nr Main
Culver J. E. painter, h Main nr Pierson
Culvert Frank M. (Lott & Culvert) h Main nr Pierson
Cunningham Chester A. h Levinson ave. nr Whitehead ave
Curley William, laborer, h 1 Division
Czapkowsky Anton, emp handkerchief factory, h Water nr Elizabeth
Czapkowsky Appolonia, grocer, Water nr Elizabeth
Dailey Ella, h Gordon c Washington
Dailey James, boatman, h Gordon c Washington
Dailey John, sec. and treas. South River Brick Co. h Gordon c Washington
Dailey Thomas, h Willet la. c Obert
Daley Mary, widow Thomas, h Jackson nr Gordon
Daly Thomas, bartender, h Gordon nr Jackson
Dangler Philip H. tailor, Main nr Thomas, h South Amboy
Davison Robert (Mark & Davison) h Thomas nr George
Davison Robert Mrs. general store, Thomas nr George, h do
Deak Joseph, cigars, Prospect c Florence
DeHart William, painter, h Main nr Virginia ave
Dembenski John, liquors, Main nr Reid, h do
Deorr Frank X. h Levinson ave. nr Whitehead ave

J. F. Bernhardt
140 Ward Street
Cor. Lee Ave. & Talmadge St.

General Contractor
Carting, Grading, Excavating
Building Moving. Telephone

Hullfish & Whitfield, Morrison Building New Brunswick, N. J.
Real Estate and Insurance Mortgage Loans
Commissioners of Deeds 'Phone 662-J

DeVoe Nelson, blacksmith, Main nr Gordon, h do
Diehl John, rubberworker, h Thomas nr Reid
Diggins John, bottler,. h Main nr Pierson
Dill John P. h Jackson nr Holmes ave
Dohan Jacob, laborer, h Cemetery ave. nr Main
Doherty John, mason, h Willet la. c Obert
Donnell Alice, boxmaker, h Martin ave. nr Whitehead ave
Donnell Pauline, widow James F. h Martin ave. nr Whitehead ave
Doosey Michael, driver, h Obert nr Jackson
Doprlsky Victor, laborer, h Maple ave. nr Henry
Dow Charles, machinist, h George nr Reid
Duborik Michael, laborer, h Augusta ave. nr Whitehead ave
Dunham George W. contractor, Washington nr Gordon, h do
Durovitch Achille, laborer, h Levinson ave. nr Whitehead ave
East Brunswick Hotel (Charles E. Bachman) Main nr Reid
Eberwein Carrie K. bookkeeper, h Ferry nr Washington
Eberwein Charles, shoemaker, Ferry nr Washington, h do
Eberwein Charles jr. laborer, h George nr Reid
Eberwein Henry, driver, h Thomas nr George
Eib Frederick, tilemaker, h George nr John
Eib George, h George nr John
Eiler Fanny Mrs. h Obert nr Jackson
Eisele Gottlieb, baker, George c Reid, h do
Eisenstadt Joseph, cigars, Whitehead ave nr Herman ave. h Martin's ave. nr Whitehead ave
Elish Frank, laborer, h Whitehead ave. nr Serviss
Emeley Harry, confectioner, Ferry nr Washington, h Prospect nr June
Emeley Laurence, kilnman, h Prospect nr June
Emeley Peter, boatman, h Prospect nr June
Eokuski Vladislaus, brick maker, h Obert nr Jackson
Episcopal Church, Whitehead ave c Martin ave
Eppinger Catharine, widow John, h Washington nr Jackson
Eppinger Charles A. contractor, Reid nr George, h do
Eulner Herman, butcher, Washington nr Ferry, h do
Eulner Herman jr. butcher, h Washington nr Ferry
Eulner Lillian, h Washington nr Ferry
Farmer Edwin, carpet weaver, Reid opp Thomas, h do

MERCHANT & BOYLAN Architects
349 George St., New Brunswick, N. J. Telephone 609

John P. Wall, The Best Tailor in Middlesex County
115 Church Street, New Brunswick, N. J.

BRANCH OFFICE:
George and Schureman Sts.
New Brunswick. 'Phone 559-W

RIVER ROAD
HIGHLAND PARK
'Phone 110

ENTERPRISE
LAUNDRY CO., L't'd

PAUL F. WILLIAMS
Sells Farms, Rents Farms, Manages Farms
Real Estate in Every County in New Jersey
Business Opportunities Appraisals
413 GEORGE ST. 'Phone 695

Farmer Edwin W. weaver, h Reid opp Thomas
Farr David, teamster, h Pierson nr Main
Farr David ,teamster, h Pierson nr Main
Farr George B. ins. agent, h Main nr Gordon
FEE JOHN JR. wholesale liquor dealer, Ferry c Washington, h Reid. See adv left side lines
Fehrle Gottlieb, h Jackson c Obert
Feihle Theresa, bookkeeper, h Main nr Thomas
Fine John, tileworker, h George nr Thomas
First Baptist Church, Main c Virginia ave
FIRST NATIONAL BANK OF SOUTH RIVER, Main c Reid. David Serviss, pres.; Edward Whitehead, vice-pres.; R. F. Fountain, cashier.
Fisher E. B. salesman, h Main nr Jackson
Fisher James, carpenter, h Main nr Virginia ave
Fitton James T. bartender, h R. R. R. R. Hotel
Ford George, driver, h Main nr Virginia ave
Fountain Robert F. cashier First National Bank of South River, h Main nr Pierson
Francis Hans, engineer, h Main nr Gordon
Frank Hyman, housefurnishing, Ferry nr Main, h Main nr Gordon
Frank William, boatman, h South River Hotel
Franklin Etta, h Whitehead ave. nr R. R. Railroad
Franklin Jonas, clerk, h Whitehead ave. nr R. R. Railroad
Freehan Adam J. musician, h Leland ave
Freehan Charles T. barber, Main nr Reid, h Leland nr Thomas
Freehan Charles W. barber, h Leland ave
Freeman Samuel, oyster dealer, h George c Bright
Freidel George, boatman, h Obert c Willet la
French Abijah, painter, h Prospect nr William

JOHN FEE, Jr.
Importer and Jobber of Wines and Liquors
Cor. Ferry and Washington Streets
TELEPHONE, 8-L BOROUGH OF SOUTH RIVER, N. J.

The HURLEY SHOE for MEN at $5.00
Is the BEST SHOE Proposition for the price ever built out of shoe leather
BEAM & CLARE, 362 George St.

The Most Up-to-Date at Popular Prices. Either LADIES' or MEN'S CLOTHING at
Bears Bros., 19 PEACE STREET, New Brunswick, N. J. 'Phone 143-R

French Frederick, bartender, h George ab Stevens
French Hezekiah, h Washington nr Obert
Frier Mary I. embroiderer, h Water nr Elizabeth
Fritz Anna, widow Henry, h Washington nr Obert
Fritz Emil, embroiderer, h Obert nr Willet la
Frommell Bismark E. clockmaker, h Cemetery ave nr Main
Funk John H. bookkeeper American Enamel Brick and Tile Co. h Milltown
G. A. R. (Frank Lloyd Post) Allgair's Hall
Gall James, machine operator, h William nr Reid
Galley Gus, laborer, h Willet ave
Gardner Adam, boatman, h George nr John
Gardner Edward C. tilemaker, h Levinson ave
Gardner Susan, h Main nr Gordon
Gerchesky Sigmund, laborer, h Division nr Whitehead ave
Gerlock William, laborer, h Cemetery ave nr Main
German Presbyterian Church, Washington nr Gordon. Rev. William J. Kern, pastor
Gershung Emanuel, jeweler, Ferry nr Main, h do
Gildersleeve William F. clerk, h Whitehead ave nr Martin ave
Gilinski Edward, laborer, h Washington nr Obert
Glokacki John, carpenter, h Water nr Elizabeth
Goggin William (Railroad Hotel) h Jackson nr Gordon
Golal Michael, brickmaker, h Water nr Elizabeth
Gordon George, painter, h Main c Reid
Gordon Mary, widow Samuel, h Main c Reid
Gordon Samuel, postmaster, h Whitehead ave nr Jackson
Goss Stephen, laborer, h Gordon nr Washington
Gottredsen Herman, baker, h Main nr Reid
Gray John, fireman, h Whitehead ave nr Serviss
Gray William, foreman, h Washington nr Gordon
Great Eastern Clay Co. R. R. Railroad nr Borough limits. Samuel H. Stevens, mgr.
Greenfield Louis, clothier, Main c Ferry, h do
Greenfield Samuel, clerk, h Main c Ferry
Grodrinsky Charles, laborer, h Whitehead ave nr Herman ave
Hagerman Charles, farmer, h Whitehead ave nr city limits
Hagerman Wesley, farmer, h Whitehead ave nr city limits
Hall Emil, laborer, h Prospect nr June

New Brunswick Garage
JOHN WEIGEL, Jr., Prop.
144-146 Church Street, New Brunswick, N. J.
Agent for Chalmers-Detroit Automobiles.
Excellent Facilities for the Storage and Care of Automobiles.
A Fully Equipped Machine Shop and Repair Department in Charge of a First Class Mechanic. 'Phone Connections

Prescriptions are prepared just the way your doctor wants at Watman's Pharmacy
WHOLESALE and RETAIL
ALWAYS OPEN
Church and Neilson Sts.

The Quick Relief for Suffering Feet
Lake Foot Rest
The Soluble Powder At Druggists 25 Cents

Hance Edward, laborer, h Herman ave nr Whitehead ave
Hansen Rudolph F. baker, Main nr Reid, h do
Hanson Peter, h Thomas nr George
Hargrave F. W. fireproofing, h Main nr Virginia ave
Hartman Joseph, plumber, h Clinton ave
Hartzog Kate Mrs. domestic, h R. R. R. R. Hotel
Hatter Daniel, carpenter, h Reid nr Stevens
Hatter George C. driver, h 6 Division
Hatter Louise, widow George, h 6 Division
Hatter Margaret M. h 6 Division
Hatter William, teamster, h Obert nr Jackson
Hatter William H. h 6 Division
Haussermann G. Frederick, saloon, Causeway nr Water, h do
Healy Jeremiah, brickmaker, h Water nr Elizabeth
Heiburger Henry Mrs. h Whitehead ave nr Armstrong ave
Heine Erich, machinist, h Whitehead ave nr Levinson ave
Heinrich Frederick, machinist, h Obert nr Jackson
Hendrickson Ross, tinsmith, Main nr Obert, h Jackson ave nr Main
Hering Richard,cigars, Whitehead ave nr Division, h Herman ave nr Whitehead ave
Hermann Alice, h Main nr Thomas
Hermann Leah, stenographer, h Main nr Thomas
Hermann Martin, liquors, h Ferry c Washington
Hermann Rose, stenographer, h Main nr Thomas
Herrmann, Aukam & Co. handkerchief mfrs. Whitehead ave nr R. R. Railroad. Henry Herrmann, supt.
Herrmann Charles, grocer, Main c Thomas, h Thomas c George
Herrmann Henry, supt, Herrmann, Aukam & Co. h Main nr Thomas
Herzogg Siegfried, laborer, h Prospect nr William
Hillyer Alonzo, oiler, h Leland ave
Hirschman Louis Mrs. h Whitehead ave. nr Martin ave
Hoff Charles, brickmaker, h Prospect nr June
Hoff Charles, laborer, h Main c Grove
Hoff Daisy, h Main c Grove
Hoc Harriet, h Main c Grove
Hoff John, farmer, h Prospect nr June
Hoff John jr. boatman, h Prospect nr June

LYONS & PARKER,
New Brunswick's Leading
Clothiers, Tailors and Furnishers.

COSGROVE • DETECTIVE! AGENCY
AT BROAD ST. NEWARK NIGHT PHONE 496 BLACK BROOK
92 PARK PLACE PHONE 4977 NEWARK.

Reaches 6,000 Homes
DAILY HOME NEWS
In Middlesex County every week day. No better advertising medium in Central New Jersey . .

Hoffman Frank E. insurance agt., h Martin ave nr Whitehead ave
Hoffman House (Charles Sontag) Main nr Reid
Hoffman Louis J. machinist, h Whitehead ave nr Herman ave
Hoffman Mary emp handkerchief factory, h Reid
Hogarty John, laborer, h Prospect nr June
Hohl John, machinist, h Washington nr Gordon
Hollender Henry, grocer, William c Thomas, h do
Hollfelder Martin, provisions, Leland ave nr George, h do
Holmes Mary A. widow, h Jackson c Holmes ave
Holthausen John jr. (National Hotel) Washington nr Obert
Holton Bertha, school teacher, h Jackson nr Main
Holton Blanche, h Jackson nr Main
Holton Helen, school teacher, h Jackson nr Main
Holton Lillian, h Jackson nr Main
HOME BREWING CO. Brewers and Bottlers of Lager Beer, Ales and Porter. Office, Newark, N. J. See adv top lines in block directory
Horner William C. bookkeeper, h Cemetery ave nr Main
Hotkeiericz Hipolit, terra cotta worker, h Henry nr William
Howarth Stephen (Columbia Hotel) h Jackson nr Obert
Huber George, engineer, h Cemetery ave nr Main
Hull Samuel, machinist, h R. R. R. R. Hotel
Hungarian Presbyterian Church, Thomas nr Reid
Inwood Norman (Rev.) h Thomas nr George
Jacquart Bernhard, supt. American Enamel Brick and Tile Co. h Main nr Gordon
Jacquart Michael, machinist, h Thomas nr George
Jakowitz Frank, tilemaker, h Main c Obert
Jefferies Elizabeth, widow Thomas, h Jackson nr Holmes ave
Jensen Eric, electrician, h Obert nr Washington
Jensen Fannie C. stenographer, h Obert nr Washington
Jensen John, electrician, h Obert nr Washington
Jensen Karl F. supt. Herrmann, Aukam & Co. h Highland Park
Jernee John C. carpenter, h Leland ave nr Thomas
Jernee Russell S. bookkeeper, h Leland ave nr Thomas
Johnson Alexander, laborer, h Jackson nr Washington
Johnson Christian, saloon, William nr June
Johnson Peter, policeman, h Jackson nr Main

To be SURE of ACCURACY and Just What the Doctor Orders in Your PRESCRIPTIONS Take Them to
MONIGAN THE PRESCRIPTION SPECIALIST
Monigan's Pharmacy, 376 George Street
'Phone 549. You Are Safe When You Buy at Monigan's

The "BEST" Laundry
JET-WHITE STEAM and HAND LAUNDRY
Arniel & MacPherson
A 'Phone Call or a Postal Will Bring Us
80 CHURCH STREET
TELEPHONE 47 New Brunswick, N. J.

P. J. YOUNG DRY GOODS COMPANY
Cor. George and Paterson Streets | DRY GOODS and NOTIONS, Cloaks, Suits, Wrappers, Carpets, Oil Cloths Mattings, Rugs and Curtains.
NEW BRUNSWICK, N. J.

IT TOUCHES THE SPOT.
JOHNSON'S BELLADONNA PLASTERS
Better than Other Kinds of Plasters
TO RELIEVE PAIN

Johnson Peter jr. stitcher, h Jackson nr Main
JUDGE ROBERT P. real estate, Main nr Ferry, h East Brunswick Hotel
June Daniel, coal, h Prospect c June
June Elizabeth, widow John, h Reid opp Thomas
Kaiser Morris, men's furnishing, Main nr Obert, h do
Kamuff George, laborer, h Martin ave nr Whitehead ave
Kamuff John, brickmaker, h Water opp Elizabeth
Kamuff Mary, h Water opp Elizabeth
Karpenski Joseph, tileworker, h Obert nr Jackson
Kaser Charles, laborer, h Reid nr Thomas
Katowski Andrew, h Water nr Elizabeth
Kay John, fireman, h Serviss nr Whitehead ave
Kay Vincent, rubberworker, h Serviss nr Whitehead
Kazen George, salesman, h River nr Eberwein
Kazen Sadie, fruits, Ferry nr Washington, h River nr Eberwein
Kelch Henry, machinist, Whithead ave nr Levinson, ave. h do
Kelch William, blacksmith, Whitehead ave nr Levinson ave, h do
Kelly Katherine C. school teacher, St. Mary's Parochial School, h New Brunswick
Kennard Hugh, brickmaker, h Water nr Elizabeth
Kenney John, tiremaker, h Main nr Gordon
Kern William J. (Rev.) pastor German Presbyterian Church, h Washington nr Gordon
Kiefner Ascher G. laborer, h Whitehead ave nr Armstrong ave
Kiefner Elizabeth, h Whitehead ave nr Armstrong ave
Kiefner Henry, laborer, h Whitehead ave nr Armstrong ave
Kilinski Jacob, dry goods, Obert nr Main, h do
Kinschick Anthony, fireman, h Obert nr Jackson
Kirk James, tileworker, h 4 Division
Kirk Jennie, widow John, h 4 Division
Kirk William, laborer, h 4 Division
Kirsten Carl G. butcher, Main nr Obert, h George nr Thomas
Klauser Elizabeth, h South River Hotel
Klauser Pauline, widow Ambrose, (South River Hotel) h River c Klauser's la
Klauser Susan, h South River Hotel

ROLFE BUILDING MATERIALS CO.
OFFICE, 181 BURNET STREET
Telephone 420, Burnet St. Office. Telephone 275-W, Baldwin St. Yard.
Prompt Service
Quick Deliveries
BRICK, LIME, CEMENT, PLASTER
LUMBER, TIMBER, SHINGLES

GRAHAM & McCORMICK
Caterers, Confectioners, Fancy Cake Bakers and Ice Cream Manufacturers
74-76 CHURCH STREET, NEW BRUNSWICK, N. J.

Knapp Charles, carpenter, h Gordon nr Washington
Knapp Edward, boatman, h Washington nr Ferry
Knapp Henry, boatman, h Washington nr Ferry
Knapp Louis, emp Michelin Tire Co. h Washington nr Ferry
Knapp Peter, mason, h Washington nr Ferry
Knights of Pythias (Enterprise Lodge No. 28) Allgair's Hall
Koenig Frederick, carpenter, h Martin ave nr Whitehead ave
Koenig John, powder maker, h Martin nr Whitehead ave
Kohlman Nuscom, h Willet ave
Kopf Samuel, baker, h Obert nr Main
Kopla Anthony, laborer, h Obert nr Jackson
Koursi Paul, laborer, h Florence nr Prospect
Krzywiski Joseph, embroiderer, h Water nr Elizabeth
Kuhlthau Adam, driver, h Main nr Thomas
Kuhlthau Elizabeth, stitcher, h Main nr Thomas
Kuhlthau Frederick, stitcher, h Main nr Thomas
Kuhlthau Lena, dressmaker, Main nr Thomas, h do
Kuhlthau William, tinsmith, h Leland ave
Kulis Martin, shoemaker, Main nr Reid, h do
Laketus George, laborer, h Whitehead ave nr Herman ave
Lavorowicz Adam, laborer, h Whitehead ave nr Levinson ave
Ledwon John, teacher St. Mary's Parochial School, h Jackson nr Ferry
Ledwon John W. steamship agt. Jackson opp Holmes ave. h do
Lee Hing, laundry, Main nr Thomas
Lelevedeski Stephen, emp handkerchief factory, h Water nr Elizabeth
Lemmerich Max, foreman, h Leland ave nr George
Letterer George, engineer, h George nr Leland ave
Levari Alexander, h Cemetery ave nr Main
Levinson Jacob, h Main nr Reid
Levy Arthur, jeweler, Main nr Ferry, h do
LINDBERG OTTO W. prop. Washington Hotel, h Main nr Ferry
Livinski Frederick, farmer, h Augusta nr Whitehead ave
Locofsky Joseph, laborer, h Division nr Whitehead ave
Long Catharine, emp handkerchief factory, h Obert nr Jackson
Lonski John, driver, h Water nr Elizabeth
Lott John H. (Lott & Culvert) Gordon nr Main

SAUNDER'S GARAGE Middlesex Motor Company Incorporated Telephone
Charging, Storage, Repairs, Sundries, Supplies. **Motor Vehicles** Gasoline, Electric, Steam Cars. Motor Cycles, Bicycles
95-97-99 Carroll Place Cor. George St., New Brunswick, N. J.

We make a specialty of laying Linoleum and Oilcloth, making Picture Frames and Window Shades to order, Curtain Poles and Fixtures, also Hanging Same.
ESTIMATES FURNISHED
WORK GUARANTEED
STRONG HARDWARE CO., 289-291-293 Burnet Street

PAINTING AND PAPERHANGING

UNITED PAINT and WALL PAPER CO.
Let Us Do Your Work
WE KNOW HOW
86 Church St.

New Brunswick Storage Warehouse Co.
New Fire-Proof Annex. J. S. DAHMER, Sec. and Treas.
18 and 20 Drift Street, New Brunswick, N. J.

Lott & Culver (John H. Lott and Frank M. Culver) confectioners, Main nr Obert
Lunepp Joseph, sec. and treas. Mendle-Lunepp Co. h Charles c Whitehead
Lurka Bertha, h Whitehead ave nr Herman ave
Lurka Joseph, rubber worker, h Whitehead ave nr Herman ave
Lurka Leon, lunch wagon, h Whitehead ave nr Herman ave
Lutyen Didrick fireman, h Martin ave nr Water
Lyle Clay Works, R. R. Railroad nr Borough limits
Lyle James W. h N. B. Turnpike nr Borough limits
Lyons Thomas, bartender, h Quad's Hotel
McDonald Paul, laborer, h Obert nr Jackson
McQuilkin William, farmer, h Main nr Gordon
Macaloo James, fruit, Main nr Thomas, h do
Mackey Louis E. machinist, h George nr Reid
Mackey Mary E. widow Louis E. h George nr Stevens
Macklin George, h Water nr Elizabeth
MacNamee Frank, laborer, h Cemetery ave nr Main
Magaw Walter, fireman, h Bright nr George
Manahan C. H. Mrs. h Main nr Pierson
Manahan Elwood, livery, h Thomas nr George
Manahan William M. confectioner, Main nr Thomas, h do
Mark Alberta, h Gordon nr Washington
Mark Bernhard (Mark's Shoe Store) h Ferry c Klauser's la
Mark Conrad, bartender, h Klauser's la nr Ferry
Mark Herman, carpenter, h Ferry c Klauser's la
Mark Joseph (Mark & Davison) and Mayor, h Main nr Gordon
Mark Joseph (Mark's Shoe Store) h Ferry c Klauser's la
Mark's Shoe Store (Bernhard and Joseph Mark) Ferry c Klauser's la
Mark Theresa, widow Bernhard, h Main nr Gordon
Mark William A. baker, Gordon nr Washington, h do
Mark & Davison (Joseph Mark and Robert Davison) shirt mfrs. Washington ave nr Obert
Martin Ann E. widow Henry, George nr Stephen
Martin Emma R. h George nr Stephen
Martin Isaac, tugboat captain, h Leland ave nr George

The Good 5c. Cigars
Anna Held, Large Size
Little Continental, Small Size
FOR SALE BY ALL DEALERS.
See page xxx.

We Make Quick Sales. Why? We Have the Bargains
When you want to buy a property SEE **Hullfish & Whitfield,** Real Estate and Insurance Brokers
Morrison Building, Paterson St. Tel. 662-J
THEY SELL GAS MACHINES TOO

Martin Jonathan C. boatman, h George nr Stephen
Martin Ray, h Gordon nr Washington
Martin Robert, tiremaker, h Cemetery ave nr Main
Masarick Max, furniture, Reid, h do
Mathisen Samuel, boatman, h Maple ave nr Henry
Matts George, h Holmes ave nr Jackson
Mayer Henry L. sand, h Thomas nr Reid
Meisel Frederick, driver, h Thomas nr George
Meisel Joseph, machine operator, h Thomas nr George
Meisel William, fireman, h Thomas nr George
Meisel William F. driver, h Thomas nr George
Mendle-Lunepp Co. lace, Charles c Whitehead ave. Otto Mendle, pres.; Joseph Lunepp, sec. and treas.
Mendle Otto, pres. Mendle-Lunepp Co. h Elizabeth
Meserik Max, upholsterer, Reid nr Main, h do
Metropolitan Life Ins. Co. Main nr Obert
Meyer Mary A. manager, h Reid ab George
Midoskie Anthony, laborer, h Clinton ave
Mikkelsen William, carpenter, h Leland ave nr George
Miklos Stephen, terra cotta worker, h LeRoy nr Henry
Miller Joseph (Pettit & Co.) h Miller's rd
Miller Joseph jr. brickmaker, h Thomas nr George
Miller Walter, bookkeeper, h Miller's rd
Mitchell John, laborer, h Whitehead ave nr Armstrong ave
Mitchell L. G. vice pres. South River Brick Co. h Brooklyn
Mittin Gustave, foreman, h Jackson nr Ferry
Moigira Frank, baker, Whitehead ave nr Levinson ave
Mondocke Andrew, laborer, h 9 Division
Monumental Cemetery, Willetts ave and Division
Moore Mary Jane, widow Charles, h Reid nr George
Morgan Arline H. h Washington nr Ferry
Morgan Florence I. h Washington nr Ferry
Morgan Ivan, powdermaker, h Washington nr Jackson
Morgan John H. blacksmith, Reid opp George, h Washington nr Ferry
Morgan Stephen, laborer, h Clinton ave
Morgan William, treas. S. R. Board of Trade and undertaker, Main nr Ferry, h Main nr John
Morgas John, tilemaker, h Herman ave nr Whitehead ave

Carpenter and Builder | **Aaron E. Horner** Shop: 214 Sandford St. Residence: 157 Codwise Ave. | Jobbing Promptly Attended to

John P. Wall, High-Grade Tailoring 115 Church St., New Brunswick, N. J.

HIGHLAND PARK DAIRY, HARRISON AVENUE
Aerated Milk and Separated Cream Bottled for Family Use. W. W. TEN EYCK, Proprietor. COR. HIGHLAND AVENUE

PAUL F. WILLIAMS
Real Estate and Mortgage Loans
Insurance and Investments. Collections of Every Kind.
AUCTIONEER—CITY AND COUNTRY
413 GEORGE STREET 'PHONE 695

Morrison Peter, salesman, h William nr Reid
Morus Joseph, laborer, h Herman ave nr Whitehead ave
Mrozek Anthony, laborer, h 5 Division
Muraska Casimir, laborer, h Whitehead ave nr Armstrong ave
Naperskowski John, laborer, h Levinson ave nr Whitehead ave
National Hotel (John Holthausen, jr.) Washington nr Obert
Neilson Hans, painter, Division nr Whitehead ave. h Sayreville
Neilson M. laborer, h Reid nr Thomas
Neilson Nels, laborer, h Reid nr Thomas
Nelson Andrew, boatman, h William nr Reid
Nelson Christian, boatman, h William nr Drury's Hill
New York Silica Brick Co. Whitehead ave nr city limits. Wallace H. Avery, supt.
New York & New Jersey Telephone Co. Ferry nr Washington. Mary Rose, chief operator
Newman Howard C. painter, h Martin ave nr Water
Newman Inez, h Water c Causeway
Newman Joseph C. painter, Water c Causeway, h do
Newman William, laborer, h Washington nr Obert
Newmeyer Anna M. h Obert nr Jackson
Newmeyer William, laborer, h Obert nr Jackson
Nigg Jacob, laborer, h Water nr Martin ave
Nitchman Joseph, machinist, h Water c Elizabeth
Norman George, baker, h George nr Reid
Norman William E. harnessmaker, Reid ab George, h George
Norton John, brickmaker, h 2 Division
Norton William, machinist, h 2 Division
Nugent Edward, mgr. Yates Hotel, h Jackson nr Ferry
Nuss August, foreman, h Main nr Virginia ave
O'Brien Francis P. prin. S. R. High School, h S. R. Hotel
O'Brien Rinnie, widow Nicholas, h Charles nr Obert
Offenburger Casimir, cigars, Ferry nr Washington, h do
Offenburger Casimir jr. chief of police and cigar mfr. Obert nr Jackson, h do
Offenburger Herman, bartender, h Ferry nr Washington
Olchaskey Joseph, saloon, Whitehead ave c Armstrong ave. h do
Olmstead George, bartender, h Pierson nr Main
Olshofsky Alexander, hotel, Alexander ave. h do

We Fit the Feet of Growing Children
With Just the sort of SHOES THEY OUGHT TO WEAR
BEAM & CLARE, 362 George St.

Ready-to-Wear Clothing for Men. Superior to Custom Made.
BEARS BROS., 19 PEACE STREET Tel. 143-R

Opoleski Anton, laborer, h Gordon nr Jackson
Overhiser F. W. (Rev.) pastor Tabernacle Baptist Church, h Main nr Jackson
Page John N. fireman, h George nr Bright
Palmer Alonzo, brickmaker, h Charles nr Obert
Palmer Jonathan, brickmaker, h Charles nr Obert
Parkinson Elmer, foreman, h Main nr Grove
Parkinson William, mason, h Reid opp Thomas
Pender Thomas, foreman, h Cemetery ave nr Main
Perrine Walter A. teamster, George nr Virginia ave. h do
Perrit Emil, foreman, h George nr John
Peterson Alvi, foreman, h George nr Thomas
Peterson Benjamin, telegrapher, h Main nr Virginia ave
Peterson Edward J. editor South Shore American
Peterson Fannie F. h Main nr John
Peterson Hans, boatman, h William nr June
Peterson James K. grader, h Main nr June
Peterson Julia, widow Peter, h Stevens nr George
Peterson Rebecca, h Main nr Virginia ave
Peterson William, clerk, h George nr Thomas
Peterson William H. mason, h Main c Virginia
Petrie Vincent, foreman, h LeRoy nr Henry
Petrowski Adam, brickmaker, h Causeway nr Water
Pettit Alexander (Pettit & Co.) h New Brunswick
Pettit William O. (Pettit & Co.) h New Brunswick
Pettit & Co. (Alexander Pettit, Joseph Miller and William O. Pettit) brick mfrs. Miller's rd
Pierson Elbert, h Main c Pierson
Pogrouzfski Alexander, fireman, h Holmes ave nr Jackson
Police Headquarters, Borough Hall. Casimir Offenburger, jr. chief
Popf John, laborer, h Ferry nr Jackson
Post Office, Main nr Ferry. Samuel Gordon, postmaster
Poulsen William, carpenter, h Washington nr Gordon
Povnoski Isidor, laborer, h Herman ave nr Whitehead ave
Prentiss Frank J. bank teller, h Virginia ave nr Main
Price Edward, clerk, h Elizabeth nr Water
Price John C. grocer, Main nr Stevens, h do
Price John O. carpenter, h Main c Grove

New Brunswick Garage
JOHN WEIGEL, Jr., Prop.
144-146 Church Street, New Brunswick, N. J.
Agent for Chalmers-Detroit Automobiles.
Excellent Facilities for the Storage and Care of Automobiles.
A Fully Equipped Machine Shop and Repair Department in Charge of a First Class Mechanic. 'Phone Connections

Call 583 New Brunswick for all your Drugs, Patent Medicines and Toilet Articles
WHOLESALE—RETAIL
WATMAN'S PHARMACY
YOU GET JUST WHAT YOU ASK FOR
ALWAYS OPEN

For All Foot Troubles Use
Lake Foot Rest Powder
Free Trial Packages at Druggists

Price William E. sawyer, h Main c Grove
Prier Martin, laborer, h South River Hotel
Prill Frederick, farmer, h Prospect nr William
Prill Walter, farmer, h Prospect nr William
Prospect House (Frank Begza) Prospect ab Florence
Protection Hook and Ladder Co. No. 1, Main nr Thomas
Puskas Anton, laborer, h Prospect nr June
Quad Frederick H. (Quad's Hotel) h Washington nr Ferry
Quad's Hotel (Frederick H. Quad) Washington nr Ferry
Quinn Daniel, boatman, h George c Bright
Quinn Daniel E. boatman, h Washington nr Obert
Quinn George L. boatman, h Washington nr Obert
Quinn John, foreman, h William c Henry
Quinn Margaret A. h Washington nr Obert
Quinn Mary E. widow Michael, h Washington nr Obert
Quinn Michael D. boatman, h Washington nr Obert
Quinn William H. boatman, h Washington nr Obert
R. R. R. R. HOTEL, Whitehead ave opp railroad depot. Forman C. Bissett, prop.
Radcliffe Finley W. undertaker, h Obert nr Washington
Railroad Hotel (William Goggin) Jackson nr Gordon
Raksany Joseph, butcher, h Obert nr Jackson
Rappelyea Ada, widow, h Whitehead ave nr Armstrong ave
Raritan River Railroad Passenger Depot, Whitehead ave bel Herman ave
Rechnitzer Ferdinand, engineer, h Washington nr Gordon
Rechnitzer Hans H. chief engineer, h Washington nr Gordon
Red Men, 1 Allgair's Hall
Reinchbach George A. shoemaker, h Main nr Jackson
Reinhardt John, barber, Causeway nr Water, h do
Rekec Michael, laborer, h Levinson ave nr Whitehead ave
Rhatican James, pressman, h Stevens nr George
Richards William, laborer, h Water nr Martin ave
Riddle Mary, widow John, h Obert nr Jackson
Riepl Joseph, brickmaker, h 3 Division
Ring Leopold, general store, William c Henry, h do
Ringa Daniel, clerk, h Main c Obert
Riverside Hotel (Alexander Schak) Whitehead ave nr Armstrong ave

LYONS & PARKER,
New Brunswick's Leading
Clothiers, Tailors and Furnishers.

MIDDLESEX CLUB WHISKY

Ferry and Washington Streets, South River, N. J. Telephone 8-L

CALL US UP

John Fee, Jr. WINES and LIQUORS

Reaches 6,000 Homes
DAILY HOME NEWS
In Middlesex County every week day. No better advertising medium in Central New Jersey . .

Robinson James, gardener, h Whitehead ave nr Division
Robinson James G. lumber, h Washington nr Ferry
Rogeski Frank, rubberworker, h Herman ave nr Whitehead av
Rohde William D. clerk, h People's Hotel
Roller Albert W. coachman, h Washington nr Ferry
Roller William L. mason, Washington nr Ferry, h do
Roop Frank, clerk, h George nr Leland ave
Rose Calvin, carpenter, h Obert nr Jackson
Rose DeWitt, h Main nr John
Rose DeWitt jr. bricklayer, h Gordon nr Washington
Rose Mary, chief operator Telephone Co. h Main nr John
Rose Wilbur C. grocer, Thomas c George, h do
Ross Robert, engineer, h Obert nr Washington
Roth Daniel, carpenter, h Charles c Obert
Roth William S. bicycles, Main nr Thomas, h Whitehead ave nr Jackson
Roumlmskey Frank, laborer, h Maple ave nr Henry
Rouse Tryner, roofer, h Main nr Virginia ave
Rusen Joseph, brickmaker, h Jackson nr Obert
Rusen Peter, emp Milltown, h Jackson nr Obert
Rush Joseph, embroiderer, h Martin ave nr Whitehead ave
Rusher Charles, painter, h Washington nr Gordon
Rusher George, h Main nr Stephens
Rusher George, mason, h Ferry c Washington
Ryan Thomas, laborer, h Reid nr Main
Rygelski Paul, bartender, h June nr William
Rygelski Stanislaus, laborer, h June nr William
St. Mary's Parochial School, Jackson c Ferry
St. Mary's Polish R. C. Church, Jackson c Ferry. Rev. John Supinski
St. Peter and St. Paul Greek Catholic (Russian) Church, Whitehead ave nr Levinson ave
Sassaman Reuben, tailor, George nr Reid, h do
Sauter Mary, widow Joseph, h Water nr Martin ave
Sauter Selma, emp handkerchief fac. h Water nr Martin ave
Schak Adam, laborer, h Whitehead ave nr Levinson ave
Schak Alexander (Riverside Hotel) Whitehead ave nr Armstrong ave
Scheib D. J. shipping clerk, h Water c Elizabeth

You are protected against inferior quality and excessive prices when you make this store headquarters for
DRUGS, TOILET ARTICLES or PAINTS
Monigan's Pharmacy, 376 George Street
'Phone 549. You Are Safe When You Buy at Monigan's

The "BEST" Laundry
JET-WHITE STEAM and HAND LAUNDRY
Arniel & MacPherson
A Trial Bundle Will Convince You of Our Superiority
80 CHURCH STREET
TELEPHONE 47. New Brunswick, N. J.

P. J. YOUNG DRY GOODS COMPANY
Cor. George and Paterson Streets | DRY GOODS and NOTIONS, Cloaks, Suits, Wrappers, Carpets, Oil Cloths Mattings, Rugs and Curtains.
NEW BRUNSWICK, N. J.

IT TOUCHES THE SPOT.
Johnson's Belladonna Plasters can be used in the place of all other kinds of plasters for strengthening, or relieving pain.
"Give Quicker and Better Effects than Any Other Make."

Scheidig John, laborer, h Main nr Thomas
Schemik John, butcher, Whitehead ave nr Armstrong ave. h do
Schlegel Henry, embroiderer, h Cemetery ave nr Main
Schlosser Henry P. butcher, Gordon nr Jackson
Schmider Matthias, stitcher, h Water nr Elizabeth
Schmitt Andrew, laborer, h Whitehead ave c Serviss
Schmitt John, emp handkerchief fac. h Water nr Elizabeth
Schmitt Theodore, brickmaker, h Levinson ave nr Whitehead ave
Schnatter Andrew, rubberworker, h Leland ave
Schnatter George, painter, Whitehead ave nr Serviss, h do
Schnatter Leo, clerk, h Leland ave
Schnatter Mary, h Leland ave
Schnelie John, machinist, h Charles nr Obert
Schultz George H. laborer, h Whitehead ave nr city limits
Schwabthan Conrad, florist, Cemetery ave nr Main, h do
Schwartz Joseph, baker, Obert nr Main, h do
Schwarz Henry, tailor, Klauser's la nr Ferry, h Washington nr Ferry
Scupp Michael, laborer, h Clinton ave
Secaice Kate, widow Charles, h Ferry nr Washington
Seeley James, foreman, h William nr Henry
Selover Daniel C. janitor, h George c Clinton ave
Selover Jesse, supervising principal, h George c Clinton ave
Selover Wilmurt, boatman, h George c Clinton ave
Sennhauser Embroidery Works (Walter Sennhauser) Martin ave nr Whitehead ave
Sennhauser Walter (Sennhauser Embroidery Works) h Martin ave nr Whitehead ave
Sepp William, boatman, Levinson ave nr Whitehead ave
Serviss David, pres. First National Bank of South River, h Main nr Virginia ave
Serviss George H. confectioner, Main nr Ferry, h do
Serviss James E. insurance agent, h Grove nr Main
Serviss Mary A. widow John. h Obert c Washington
Serviss Nina E. h Obert c Washington
Serviss Voorhees, teams, Stevens nr George, h do
Sheddon John Mrs. h Main opp Pierson
Sherer Jacob, terra cotta worker, h June nr Prospect

ROLFE BUILDING MATERIALS CO.
OFFICE, 181 BURNET STREET
Telephone 420, Burnet St. Office. Telephone 275-W, Baldwin St. Yard.
Prompt Service
Quick Deliveries
BRICK, LIME, CEMENT, PLASTER
LUMBER, TIMBER, SHINGLES

GRAHAM & McCORMICK
Caterers, Confectioners, Fancy Cake Bakers and Ice Cream Manufacturers
74-76 CHURCH STREET, NEW BRUNSWICK, N. J.

Shicknick Amandus, carpenter, h Cemetery ave nr Main
Shicko Frank, laborer, h Jackson nr Obert
Shiddick Frederick, farmer, h Cemetery ave nr Main
Simmons Charles F. justice of peace, Main nr Pierson, h do
Simmons Charles F. jr. grocer, Main nr Pierson, h do
Simmons Frederick, mason, h Main nr Pierson
Simoneit August, h George nr Bright
Simoneit Ernest, carpenter, h George nr Bright
Simonson Warren, carpenter, h Thomas nr George
Simonson William E. carpenter, h Reid nr Stevens
Sincosky John, laborer, h Levinson ave nr Whitehead ave
Sipple John, laborer, h Levinson ave nr Whitehead ave
Sloan Harold P. (Rev.) h Main nr Thomas
Slover Charles H. h Main nr Gordon
Slover Sarah, physician, Main nr Gordon, h do
Smalley Henry, plumber, Causeway nr Water, h do
Smalley Robert, plumber, Washington nr Ferry, h do
Smalley William, plumber, h Washington nr Ferry
Smidleski Stanislaus, tileworker, h Gordon nr Jackson
Smith Anthony J. clerk, h Obert nr Main
Smith Antone, laborer, h 7 Division
Smith Clarence, carpenter, h Thomas nr Reid
Smith Edward B. carpenter, h Thomas nr Reid
Smith Edward C. laborer, h Obert nr Main
Smith Ethel, h Martin nr Whitehead ave
Smith Frank, bartender, h Washington Hotel
Smith George, laborer, h Whitehead ave nr city limits
Smith Jacob, laborer, h Holmes ave nr Willet la
Smith John, laborer, h Holmes ave nr Willet la
Smith Joseph, laborer, h Whithehead ave nr city limits
Smith Leveritt, justice of the peace, Whitehead ave nr Jackson, h do
Smith Michael C. h Washington nr Gordon
Sojonga Thomas, stitcher, h Obert nr Jackson
Sokofsky John, laborer, h Levinson ave nr Whitehead ave
Sokolowski Stanislaus, grocer, Obert c Jackson, h do
Sokolowski Walenti, emp Milltown, h Obert nr Jackson
Sontag Karl, hotel, Main nr Reid, h do

Strong Hardware Co.
289-291-293 Burnet St.
Hardware, Iron and Steel. Factory and Mill Supplies, Horse Goods, and Everything for a Well-appointed Stable

SAUNDER'S GARAGE
Motor Vehicles
Middlesex Motor Company Incorporated Telephone
Charging, Storage, Repairs, Sundries, Supplies.
Gasoline, Electric, Steam Cars, Motor Cycles, Bicycles
95-97-99 Carroll Place Cor. George St., New Brunswick, N. J.

PAINTING AND PAPERHANGING

UNITED PAINT and WALL PAPER CO.

Let Us Do Your Work

WE KNOW HOW

86 Church ST.

Middlesex Hollow Concrete Building Block Co.

MANUFACTURERS OF ALL KINDS OF

Concrete Blocks and Ornamental Stone

Factory: Remsen Ave. and Powers Street. Office: 18-20 Drift Street

South River Board of Trade, Main nr Ferry. John Fee jr. pres.; R. F. Fountain, sec.; William Morgan, treas.
South River Brick Co. Reid ab George. H. W. Cropsey, pres.; L. G. Mitchell, vice-pres.; John Dailey, sec. and treas.
South River Building and Loan Association, meets Quad's Hotel. William Campbell, sec.
South River Columbia Band, meets in South River Hotel
South River Embroidery Mfg. Co. (Otto Bohi) Division nr Willets ave
South River Fife and Drum Corps, meets in Yates' Hall
South River High School, Thomas c George. Prof. Francis P. O'Brien, prin.
South River Hotel (Pauline Klauser) h River c Klauser's la
South River Improvement Co. Main nr Ferry. John P. Fee jr. pres.; William Morgan, sec and treas.
South River Pharmacy, Ferry nr Main. Henry Bloch, mgr.
South River Public School, Thomas c George. William Campbell, prin.
South Shore American, Main
Southard Louis, mason, h Ferry c Washington
Splatter Edward, laborer, h Thomas nr Reid
Spurling Cassius, painter, h Main nr John
Stadler Bertha, h Obert nr Washington
Stasse Antonio, laborer, h Holmes ave nr Willet la
Stenfenski Felix, fireman, h Washington nr Gordon
Stephens Lloyd B. bookkeeper, h Main nr Pierson
Stephens Samuel H. mgr. Great Eastern Clay Co. h Main nr Pierson
Stoffel Adam, emp handkerchief factory, h Water nr Martin ave
Stonehouse Albert, h Whitehead ave nr R. R. Railroad
Stonehouse Bessie, h Whitehead ave nr R. R. Railroad
Stonehouse Frederick, h Whitehead ave nr R. R. Railroad
Stonehouse George, h Whitehead ave nr R. R. Railroad
Stonehouse Josephine, h Whitehead ave nr R. R. Railroad
Streepy Harry F. telegrapher, h Washington nr Jackson
Stults Beatrice, handkerchief maker, h Reid nr George
Stults Beulah, teacher, h Reid nr George

J. F. Bernhardt

140 Ward Street

Cor. Lee Ave. & Talmadge St.

General Contractor

Carting, Grading, Excavating

Building Moving. Telephone

Hullfish & Whitfield, Morrison Building
New Brunswick, N. J.
Real Estate and Insurance **Mortgage Loans**
Commissioners of Deeds 'Phone 662-J

Stults Jennie, widow George, h Reid nr George
Sturm Abram (A. Sturm & Co.) h Main nr Reid
Sturm A. & Co. (Abram and Morris Sturm) liquors, Main nr Reid
Sturm Morris (A. Sturm & Co.) h Perth Amboy
Supinski John (Rev.) pastor St. Mary's Polish R. C. Church, h Jackson c Ferry
Surviss Myrtle B. h Washington nr Ferry
Surviss Ray H. chauffeur, h Washington nr Ferry
Surviss Walter E. chauffeur, h Washington nr Ferry
Surviss William E. mason, h Washington nr Ferry
Surviss William H. Washington nr Ferry
Swiderski Anton, brickmaker, h Causeway, nr Water
Swift Mary A. widow Albert, h Obert nr Main
Szot Jan, laborer, h 10 Division
Tabernacle Baptist Church, Main nr Virginia ave. Rev. F. W. Overhiser, pastor
Taylor Frank, driver, h Willets ave nr Division
Ten Broeck C. Walker, chemist, h Reid opp Stevens
Tepesuskie Elias, stitcher, h Water nr Elizabeth
Thoburn William H. h Gordon nr Main
Thompson Eugene, foreman, h George nr Virginia ave
Thompson John G. cigars, Ferry nr Washington, h Thomas nr Reid
Tobias Alexander, laborer, h Whitehead ave nr Serviss
Toht Michael, laborer, h June nr Prospect
Tomasky Ignatius, laborer, h June nr William
Toth Stephen, laborer, h Henry nr William
Tryner Carrie, h Main nr Virginia ave
Tucker Lucy, h Cemetery ave nr Main
Tully Mary, widow James, h Whitehead ave bel Herman ave
Tuttle Harold D. painter, Main nr Thomas, h do
Tuttle Joseph, h Main nr Thomas
Unkel Elizabeth, h Washington nr Obert
Updyke Enoch H. confectioner, Gordon nr Washington, h do
Van Deventer Alexander, engineer, h Prospect nr William
Van Deventer Carrie, emp handkerchief factory, h Jackson nr Holmes ave
Van Deventer Charles, brickmaker, h Prospect nr William

John P. Wall, *The Best Tailor in Middlesex County*
115 Church Street, New Brunswick, N. J.

MERCHANT & BOYLAN **Architects**
349 George St., New Brunswick, N. J.
Telephone 609

Enterprise Laundry Co., L't'd, HIGHLAND PARK
New Brunswick, N. J.
Phone 110
Send Us a Trial Order. We Guarantee Satisfaction.

PAUL F. WILLIAMS
Sells Farms, Rents Farms, Manages Farms
Real Estate in Every County in New Jersey
Business Opportunities Appraisals
413 GEORGE ST. 'Phone 695

Van Deventer Edith M. h George c Leland ave
Van Deventer George A. painter, h Obert nr Main
Van Deventer Harvey, tileworker, h Jackson nr Holmes ave
Van Deventer John W. laborer, h George c Leland ave
Van Deventer Margaret, widow John W. h George c Leland ave
Van Deventer Marion L. h George c Leland ave
Van Deventer Melissa, widow Sylvester, h Jackson nr Holmes ave
Van Deventer Sylvester, driver, h George c Leland ave
Van Deventer Watson, laborer, h Reid nr Main
Van Huise Samuel, fruit, h Pierson nr Main
Van Hise S. E. h George nr Virginia ave
Van Norden John, tea, Main nr Gordon, h do
Van Tine Henry, photographer, Main nr Reid, h George c Stevens
Van Zandt Frank, carpenter, h Jackson nr Washington
Van Zandt James, carpenter, h Stevens nr Reid
Van Zandt William, carpenter, h Stevens nr Reid
Van Zandt Wyckoff, h Stevens nr Reid
Van Zandt Elmer H. dry goods, Main nr Reid, h Main nr Gordon
Vickers Michael, laborer, h Willet la c Obert
Vincent Ferdinand, tileworker, h Obert nr Jackson
Vliet Cornelius P. tinsmith, h Main nr Virginia ave
Vogel Adam, clerk, h Holmes ave nr Jackson
Vola Martin, emp Milltown, h Jackson c Obert
Voorhees Ida, h Washington nr Gordon
Voorhees James, laborer, h Whitehead ave bel Herman ave
Voorhees Josiah C. h Main nr Pierson
Wahll Charles, h Washington nr Gordon
Wahll Emelia, widow Gustav, h Washington nr Gordon
Walker James, bartender, h Jackson
Ward James A. h Prospect nr June
Washick John, h Willet la nr Jackson
Washington Engine Co. No. 1, Main nr Thomas
WASHINGTON HOTEL (Otto W. Lindberg) Main. See adv next page
Watts Samuel, butcher, Obert c Washington, h do

IF YOU ARE A JUDGE OF SHOES, Comparison will force you to buy your Shoes of us.
BEAM & CLARE, 362 George St.

GO TO **BEARS BROS.** For Your Most UP-TO-DATE
Ladies' Garments BEARS BROS. 19 Peace St. Tel. 143-R

Weis Morris, rubberworker, h Henry nr William
Weishaupt John, h Herman ave nr Whitehead ave
Weishaupt Louisa, h Herman ave nr Whitehead ave
Weishaupt Rose, h Herman ave nr Whitehead ave
Weishaupt Walter tileworker, h Herman ave nr Whitehead ave
Weiss Adam, barber, Ferry nr Washington, h do
Weller Caroline, widow William, h George nr Bright
Weller Edward, foreman, h George nr Bright
Weller William, coal tester, h George nr Bright
Wenstel Frank, tileworker, h Levinson ave nr Whitehead ave
Wenstel Jacob, h Levinson ave nr Whitehead ave
Wenzel Henry, painter, h LeRoy nr Henry
Wenzel John, painter, h LeRoy nr Henry
Wenzel Louis J. blacksmith, h LeRoy nr Henry
Werner Anthony, laborer, h Whitehead ave nr Levinson ave
Werner Frederick, mason, h Cemetery ave nr Main
Whitehead Alvin, h Main nr John
Whitehead Charles, h Whitehead ave nr Division
Whitehead Edward, vice pres. First National Bank of South River, h Main c Jackson
Whitehead Frederick, printer, h Whitehead ave nr Elizabeth
Whitehead George M. purchasing agent International Smokeless Powder Co. h Whitehead ave nr Elizabeth
Whitehead Harry, driver, h Washington nr Ferry
Whitehead Isabel Mrs. h Main nr Virginia ave
Whitehead John, h Main nr Virginia ave

WASHINGTON HOTEL
OTTO W. LINDBERG, Proprietor
MAIN STREET, - SOUTH RIVER, N. J.
Accomodations for Transients
Bar Stocked With Choice Liquors, Wines and Beer.
LIVERY STABLE IN CONNECTION.
Coaches for Funerals and Weddings. Telephone 10-W

New Brunswick Garage
JOHN WEIGEL, Jr., Prop.
144-146 Church Street, New Brunswick, N. J.
Agent for Chalmers-Detroit Automobiles.
Excellent Facilities for the Storage and Care of Automobiles.
A Fully Equipped Machine Shop and Repair Department in Charge of a First Class Mechanic. 'Phone Connections

Prescriptions are prepared just the way your doctor wants at **Watman's Pharmacy**
WHOLESALE and RETAIL
ALWAYS OPEN
Church and Neilson Sts.

The Quick Relief for Suffering Feet
Lake Foot Rest
The Soluble Powder At Druggists 25 Cents

Whitehead Samuel R. printer, Whitehead ave nr Elizabeth, h do
Whitehead Vernon, clerk, h Main nr Virginia ave
Whiteman John, dry goods, Ferry c Washington, h do
Widdemaier August, gardener, h Jackson c Gordon
Willet Charles W. (Willet House) h Ferry nr Jackson
Willet House (Charles W. Willet) Ferry nr Jackson
Wilusz John, terra cotta worker, h LeRoy nr Henry
Winkler Catharine, h Levinson ave nr Whitehead ave
Winkler John, laborer, h Levinson ave nr Whitehead ave
Winkler John G. tileworker, h Levinson ave nr Whitehead ave
Winterholder Bertha, widow Richard, h Whitehead ave nr Levinson ave
Woods A. L. physician, Main nr Reid, h do
Wright Douglas L. metal worker, h Thomas nr George
Wright John, timekeeper, h Washington nr Gordon
Wright Marcus, builder, Main nr Gordon, h do
Wright Silas, h Thomas nr George
Wust Dorothea, grocer, Reid nr Thomas, h do
Yates Bros. (Samuel and William) hotel, Jackson nr Ferry
Yates' Central Hall, Jackson nr Ferry
Yates' Hotel (Yates Bros.) Jackson nr Ferry. Edward Nugent, mgr.
Yates Josephine Mrs. h Holmes ave nr Jackson
Yates Samuel (Yates Bros.) h Jackson nr Main
Yates William (Yates Bros.) h Jackson nr Main
Yeager Nicholas, barber, h Ferry nr Washington
Young Adam, carpenter, h Washington nr Gordon
Zachowski Joseph, grocer, Whitehead ave nr Armstrong ave. h do
Zaleski Felix, laborer, h Charles nr Obert
Zalesky Peter, grocer, Levinson ave nr Whitehead ave. h do
Ziegert Frederick, tileworker, h Thomas nr Reid

COSGROVE • DETECTIVE! AGENCY
PHONE 4977 NEWARK. 92 PARK PLACE AT BROAD ST. NEWARK NIGHT PHONE 496 BRANCH BROOK

LYONS & PARKER,
New Brunswick's Leading
Clothiers, Tailors and Furnishers.

Reaches 6,000 Homes
DAILY HOME NEWS
In Middlesex County every week day. No better advertising medium in Central New Jersey . .

SAYREVILLE.

Albert Conrad, farmer
Albert William sr. retired
Albert William jr. contractor
Albert Zellar, laborer
Allgair Andrew, prop. Park Course Hotel, h do
Allgair Joseph, prop. Central Hotel, h do
Arleth Henry, harnessmaker
Auer Frederick, laborer
Auer Otto, laborer
Bailey Barney, laborer
Bailey Edward, laborer
Bailey Joseph, bartender
Bailey Max, retired
Bailey William, carpenter-contractor
Baker Herman, laborer
Baker John, laborer
Bear August, laborer
Bechtold Charles, laborer
Beek J. Harold, student, h Main
Beekman J. H. physician
Berkshot August, emp brick yard
Bernonzi Edward, laborer
Betzler Charles, retired
Blue DeWitt H. supt. Sayre & Fisher Co.
Blue George L. cashier
Blue John M. retired
Boden Benjamin, machinist, h Main
Boehm Casper, retired
Boehm Christopher, engineer
Boehm Henry, township clerk, h Main
Bohner Oswald sr. laborer
Bohner Oswald jr. laborer
Boice Patrick, laborer
Boiler Henry, officer, h Main
Bossong Philip, baker

You Will Find Only the Best and Most Dependable Drugs and Medicines at MONIGAN'S PHARMACY,
376 George St. Phone 549. YOU ARE SAFE WHEN YOU BUY AT MONIGAN'S

The "BEST" Laundry
JET-WHITE STEAM and HAND LAUNDRY
Arniel & MacPherson
A Trial Bundle Will Convince You of Our Superiority
80 CHURCH STREET
TELEPHONE 47. New Brunswick, N. J.

P. J. YOUNG DRY GOODS COMPANY
Cor. George and Paterson Streets | DRY GOODS and NOTIONS, Cloaks, Suits, Wrappers, Carpets, Oil Cloths Mattings, Rugs and Curtains.
NEW BRUNSWICK, N. J.

IT TOUCHES THE SPOT.
JOHNSON'S BELLADONNA PLASTERS
Better than Other Kinds of Plasters
TO RELIEVE PAIN

Bowman Enoch, laborer,
Brasse Peter, laborer
Brewer E. D. dry goods
Bright George, h Main
Bright James Mrs. h Main
Bright Jonathan, collector, h Main
Bright Jonathan, engineer, Sayre & Fisher Co.
Bright Sarah, widow John, h Maple
Bright William, h Main
Bright William, emp Sayre & Fisher Co.
Brinker Henry, driver
Brown Charles, fireman, h Main
Brown Samuel, grocer, Main
Buck Henry, retired
Burke William, foreman, h Main
Butler James, laborer
Butterling Joseph, laborer
Carr Charles W. electrician
Carver Andrew, laborer
Carver Paul, foreman
Central Hotel, J. Allgair, prop.
Check Frank, mason
Check Joseph, blacksmith
Chevalier Albert, h Main
Chevalier August, boatman
Chevalier Charles
Chevalier Cornelius, foreman, Sayre & Fisher Co.
Chevalier Harvey, engineer
Chevalier John D. engineer, h Maple
Christianson Hans, boatman
Clark Edw. E.
Clark J. C.
Classen Leonard, retired
Clawson Anton, laborer
Connett George, foreman Sayre & Fisher Co.
Connors James, laborer
Cordes Frederick, boatman
COSGROVE DETECTIVE AGENCY, 92 Park pl. Newark.
Charles J. Cosgrove, prin. See left side lines

ROLFE BUILDING MATERIALS CO.
OFFICE, 181 BURNET STREET
Telephone 420, Burnet St. Office. Telephone 275-W, Baldwin St. Yard.
Prompt Service
Quick Deliveries
BRICK, LIME, CEMENT, PLASTER
LUMBER, TIMBER, SHINGLES

GRAHAM & McCORMICK
Caterers, Confectioners, Fancy Cake Bakers and Ice Cream Manufacturers
74-76 CHURCH STREET, NEW BRUNSWICK, N. J.

Cost John, boatman
COUNTY HOTEL, Main. George W. Seggel, prop.
Craft Christopher, laborer
Craven Michael, watchman S. & F. Co.
Creamer Thomas, assessor
Crossman J. R. clay dealer
Dahlgren John, foreman, h Maple ave
Dahlgren John jr. ins. agt. h Main
Davis Frederick, clerk, S. & F. Co. h Main
Decker Frederick, laborer
Deer Henry, laborer
Deinzer John, butcher
Denise Charles, clerk, h River
Diehl John, emp brick yard
Disbrow Aaron, carpenter, h Main
Disbrow L. O. foreman Sayre & Fisher Co.
Disbrow Lemuel jr. clerk Sayre & Fisher Co. h Main
Ditman Frederick, laborer
Doller Frank, foreman
Dolan Ann, emp handkerchief factory
Dolan John, emp brick yard, h Main
Drum Joseph, emp brick yard
Dugan Charles, clerk, h River
Dutsch Henry, engineer
Dutsch Jacob, laborer
Eckel August, laborer
Edwards Richard, blacksmith
Ehrlich August, engineer
Ehrlich Charles, harnessmaker
Eichenback August, emp brick works
Ellis Carl, general contractor
Emerich William, tinsmith
Englehart Charles, carpenter
Englehart Frederick, laborer
Englehart John, hotel
English William, mason
Ernst John, laborer
Esser Fred, justice of the peace
Fahrer John, emp Sayre & Fisher Co.

SAUNDER'S GARAGE
Charging, Storage, Repairs, Sundries, Supplies.
Motor Vehicles
Middlesex Motor Company Incorporated Telephone
Gasoline, Electric, Steam Cars. Motor Cycles, Bicycles
95-97-99 Carroll Place Cor. George St., New Brunswick, N. J.

STRONG HARDWARE CO.
289-291-293 BURNET STREET
House Furnishing Goods, Window Shades, Linoleums, Oilcloths, Matting, Bathroom Fixtures and Supplies

PAINTING AND PAPERHANGING

UNITED PAINT and WALL PAPER CO.
Let Us Do Your Work
WE KNOW HOW
86 Church St.

New Brunswick Storage Warehouse Co.
New Fire-Proof Annex, J. S. DAHMER, Sec. and Treas.
18 and 20 Drift Street, New Brunswick, N. J.

Farley Catharine, widow Patrick, h Maple
Farley Patrick, poolroom
Farley Philip, foreman, h Maple
Farley Philip jr.
Farley Thomas, boatman
Fauser Elizabeth, widow Christ, h Main
Fehrle William, carpenter
Feihle Abraham Mrs. midwife
Feister William, carpenter
Feulner John, emp brick yard
Fisher C. M. (Sayre & Fisher Co.)
Fisher Charles W. retired
Fisher E. A. pres. Sayre & Fisher Co.
Fisher Harry B. engineer
Fisher Peter Mrs. h Main
Fisher William, retired
Fisher Willis, clerk
Fitterer Jno. stenographer, h Main
Fortenbacker Frederick, laborer
Fray Otto, machinist
French Harriet, widow
Frenzel Ernest, foreman
Freytag Hugo, machinist
Friar Charles, carpenter
Fritz John, foreman Sayre & Fisher Co.
Fritz Reinhardt, emp Sayre & Fisher Co.
Frost Charles, carpenter Sayre & Fisher Co.
Frost George, carpenter
Furman Edwin, brickmaker, h Main
Getley August, laborer
Gildersleeve Charles, prop. Sayre & Fisher Co. store
Gilfour John, emp brick yard, h Main
Gill Andrew, emp Sayre & Fisher Co.
Glenn James, watchman, h Main
Glynn John, engineer, h Main
Goodman Thomas, emp Sayre & Fisher Co.
Gorman Patrick, laborer
Greenfield Isaac, dry goods, Main
Greenfield, Louis, dry goods, Main

The Good 5c. Cigars
Anna Held, Large Size
Little Continental, Small Size
FOR SALE BY ALL DEALERS.
See page xxx.

We Make Quick Sales. Why? We Have the Bargains
When you want to buy a property SEE **Hullfish & Whitfield,** Real Estate and Insurance Brokers
Morrison Building, Paterson St. Tel. 662-J
THEY SELL GAS MACHINES TOO

Griffin Patrick, laborer
Griggs George, chief engineer h Dolan
Griggs Thomas, shoemaker, h Main
Grube George, carpenter, h Main
Guilfillan William (Rev.) pastor Church of Our Lady of Victory
Haag John, baker
Hahn Henry jr. boatman
Hahn Henry sr. machinist
Hanson James Mrs. West End Hotel
Hanson Samuel, hotel, h Main
Hart Benjamin, carpenter and contractor
Hart John, laborer, h Main
Hartman Frank, carpenter foreman Sayre & Fisher Co. h Main
Heck Gustav, engineer
Heck John, butcher and grocer
Heideman Fred sr. foreman
Heideman Fred jr. grocer
Heim Herman
Hendrickson G. F. supt. Sayre & Fisher Co.
Hendrickson Joseph, clerk, h Main
Henry Mary J.
Hensler John, butcher
Herman Frederick, fireman
Hirth Frederick, emp Sayre & Fisher Co. h Main
Hirth Frederick jr. h Main
Hockenjos August, cigar mfr.
Hoffman Jacob, farmer, h Main
Hoffman Jacob, bottler
Holmes William, watchman
Holsworth George, carpenter
Holsworth, Peter, carpenter
Holthausen Harry, grocer
HOME BREWING CO. Brewers and Bottlers of Lager Beer, Ales and Porter. Office, Newark, N. J. See adv top lines in block directory
Holthausen John, supt. Sayre & Fisher Co.
Hoover Fred, h Main
Hoover George

Aaron E. Horner, CARPENTER and BUILDER
Jobbing Promptly Attended To
Shop: 214 Sandford St. Residence: 157 Codwise Ave.

John P. Wall, High-Grade Tailoring
115 Church St., New Brunswick, N. J.

HIGHLAND PARK COAL YARD, Harrison Avenue, Cor. Highland Avenue
LEHIGH COAL

PAUL F. WILLIAMS
Real Estate and Mortgage Loans
Insurance and Investments. Collections of Every Kind.
AUCTIONEER—CITY AND COUNTRY
413 GEORGE STREET 'PHONE 695

Hover Barbara W. widow Peter, h Main
International Smokeless Powder & Chemical Co. S. Amboy rd
Jacobson Christopher, retired
Jocobon Christopher jr. painter
Janocha John, retired
Johnson Christian, boatman
Johnson Ed. B. barber, Main
Johnson Frank, mason and steeplejack, h Main
Johnson Hans, boatman
Johnson Jacob, boatman
Johnson J. Alfred, shoes, Main
Johnson Louis, boatman
Kaboski J. laborer
Kamess Peter, emp brick yard
Kaminski John, laborer
Kane William, emp brick yard, h Main
Keegan Chris. h Main
Keegan Daniel, h Main
Keegan John, h Main
Keenan Frank, boatman
Ketzner John, foreman
Ketzner Margaret, widow
Ketzner Peter, laborer
Ketzner Susan
Kleft August, emp brick yard
Kline William, machinist
Kinger Benjamin, laborer
Klinger Charles, emp Sayre & Fisher Co.
Klitna Frederick, emp Sayre & Fisher Co.
Knoff Otto, laborer
Kohler Albert, mason
Krulb John, painter
Kupsch Wenzell, foreman
LaForge Lucy, groceries
Lape Gabriel
Larson Charles, boatman, h Maple ave
Lawrence John, h Main
Lederer George, engineer
Lederer John, foreman

IF YOU ARE A JUDGE OF SHOES, Comparison will force you to buy your Shoes of us.
BEAM & CLARE, 362 George St.

GO TO **BEARS BROS.** For Your Most UP-TO-DATE
Ladies' Garments
BEARS BROS.
19 Peace St. Tel. 143-R

Lehman August, foreman
Lehman Henry, h Main
Letts Edward, laborer, h Main
Letts George, brakeman, h Main
Letts John jr. engineer
Letts Norris, boatman, h Main
Letts Robert, watchman
Letts Walter, boatman
Liebman Isadore, emp Sayre & Fisher Co.
Lisner John, laborer
Liofski V. emp Sayre & Fisher Co. h Main
Lipnitz Louis, emp Sayre & Fisher Co.
Litz Sigmund, emp Sayre & Fisher Co.
Locker Adolph, machinist, h Main
Lockhart Edward, bookkeeper Sayre & Fisher Co. h Main
Lockhart R. C. engineer
Loep Gabriel, laborer
Long Carl, presser, h Maple
Looman John, emp Sayre & Fisher Co.
Ludeman L. emp Sayre & Fisher Co.
McCarty Joseph, officer
McCarty Peter, foreman
McCarty Fred. supt. Sayre & Fisher Co. h Main
McCutcheon John Mrs. widow
McCutcheon John R. carpenter
McCutcheon P. F. grocer
McCutcheon William, foreman
McGregor Max, pipefitter, h Main
Maise William
Major Edward, laborer
Major George, laborer
Major James, boatman
Maltre Carl, emp brick yard
Marks Alois, foreman
Marks Joseph, laborer
Martinson Charles, carpenter, h Main
Masur Paul, barber
Matthess Martin, emp Sayre & Fisher Co.
Maxtine Charles

New Brunswick Garage
JOHN WEIGEL, Jr., Prop.
144-146 Church Street, New Brunswick, N. J.
Agent for Chalmers-Detroit Automobiles.
Excellent Facilities for the Storage and Care of Automobiles.
A Fully Equipped Machine Shop and Repair Department in Charge of a First Class Mechanic. 'Phone Connections

Call 583 New Brunswick for all your Drugs, Patent Medicines and Toilet Articles
WHOLESALE—RETAIL
WATMAN'S PHARMACY
YOU GET JUST WHAT YOU ASK FOR
ALWAYS OPEN

For All Foot Troubles Use
Lake Foot Rest Powder
Free Trial Packages at Druggists

Meode Frank D. timekeeper, h off Main
Meade John, foreman
Meade Thomas L. engineer, h Main
Meade William, laborer
Meeker Edward, chief engineer Sayre & Fisher Co.
Menzler Charles, laborer
Merritt Frank
Mertel William, tinswith
Meyer Albert, laborer
Meyer Fred, laborer
Meyer Ignatz, emp Sayre & Fisher Co.
Meyer John. emp Sayre & Fisher Co. h Main
Miller Anton
Miller Catharine, retired
Miller Leo, laborer
Miller Leo jr. h Main
Miller Otto, laborer
Mitchell Christopher, laborer
Mitchell John, foreman
Mobery Christ, boatman
Moran James, laborer
Mooran Thomas, laborer
Muschick Arthur
Muschick Bros. embroidery mfrs.
Muschick Fred
Muschick Max
Muschick Mrs. widow
Muschick Paul
Muschick Richard
Nagle Max, well digger
Nagle Max jr.
Nagle Sebastian, well digger
Nayler Joseph, boarding house mgr.
Neberman August, blacksmith, h Main
Nelson Joseph, boatman
Newbrand Charles, clerk, h Main
Newbrand William, machinist, h Main
Newton John, fireman
Nugent Edward sr. farmer

LYONS & PARKER,
New Brunswick's Leading
Clothiers, Tailors and Furnishers.

WASHINGTON PURE RYE

JOHN FEE, JR.
Ferry and Washington Streets
SOUTH RIVER, N. J.
Tel. 8.L

FAMILY LIQUORS A SPECIALTY

Reaches 6,000 Homes
DAILY HOME NEWS
In Middlesex County every week day. No better advertising medium in Central New Jersey . .

Nugent Frank
O'Brien James, laborer
Oleson Ole, boatman
Onemus Mathais, laborer
Parr John, engineer
Patschke Edwin, laborer
Pappa Herman, laborer
Patratz Frederick, laborer
People's Hotel, August Rohde, prop.
Pickering Joseph, engineer, h South Amboy turnpike
Popp Conrad, paints oils, etc. and contract painter
Price Albert, emp Sayre & Fisher Co.
Putratz Herman, laborer, h Maple
Quaid Catharine B. widow, h Main
Quaid James R. boatman, h Main
Quaid John, real estate, h Main
Quaid Michael, laborer, h Main
Quaid Timothy, carpenter, h Main
Rackenback August, laborer
Ragin Michael, laborer
Ramesetta Joseph, tailor Sayre & Fisher store, h Main
Reece George, h Main
Reece William, h Main
Rhatican Peter, watchman Sayre & Fisher Co.
Riddle Walter, clerk Sayre & Fisher Co. h Water
Riddle William, clerk, h River
Rippel Joseph, h Main
Rockhold William, laborer
Roden Rodney, clerk Sayre & Fisher Co. h River
Rohde August, People's Hotel, and Township Committeeman
Roller H. C. contractor
Ropp Adolph, laborer
Rupp Goodhardt, kiln burner
Rush Ebon, foreman
Rush Harry, electrician
Ryan Thomas, blacksmith, h Main
Sachs William, baker
Salzman John, kiln burner

Only the Best and Most Reliable Paints, Stains, Enamels, and Varnishes, at the Lowest Prices,
WILL BE FOUND AT Monigan's Pharmacy, 376 George St.
'Phone 549. You Are Safe When You Buy at Monigan's

The "BEST" Laundry
JET-WHITE STEAM and HAND LAUNDRY
Arniel & MacPherson
First-Class and Prompt Work
80 CHURCH STREET
TELEPHONE 47 New Brunswick, N. J

P. J. YOUNG DRY GOODS COMPANY
Cor. George and Paterson Streets | DRY GOODS and NOTIONS, Cloaks, Suits, Wrappers, Carpets, Oil Cloths Mattings, Rugs and Curtains.
NEW BRUNSWICK, N. J.

IT TOUCHES THE SPOT.
Johnson's Belladonna Plasters can be used in the place of all other kinds of plasters for strengthening, or relieving pain.
"Give Quicker and Better Effects than Any Other Make."

SAMSEL B. F. groceries and provisions, Main, h do. See adv below
Samsel B. F. jr. stenographer, h Main
Samsel Charles, h Main
Samsel E. S. h Main
Sauter Joseph, carpenter, h Main
Sayre & Fisher Co. brick mfrs. Sayreville, N. J.
Scarback Frank, laborer
Schafenaker Frederick, laborer
Schafenaker Henry, laborer
Schafer Christopher, emp Sayre & Fisher Co.
Schafer Henry, laborer
Scheck Charles, laborer
Schickling John, emp Sayre & Fisher Co.
Schuler John, emp Sayre & Fisher Co. h Main
Seagert Frederick, laborer
SEGGEL GEORGE W. prop County Hotel, h do
Shickerling John
Shugardd Michael, h Main
Shuler Casper, foreman, and justice of the peace
Shuler Frank, foreman
Shultz Martin, laborer
Shyde John, fireman Sayre & Fisher Co.
Siggel Edward, carpenter, h Main
Siner Wallace, carpenter, h Main
Singer Fred

TELEPHONE CONNECTION 7-Y
B. F. SAMSEL
DEALER IN
Groceries and Provisions, Butter, Eggs,
Cigars, Tobacco, Drugs, Ammunition, &c.
Specialties—Blue Flame Oil Stoves and Wall Paper.
MAIN STREET, - - SAYREVILLE, N. J.

ROLFE BUILDING MATERIALS CO.
OFFICE, 181 BURNET STREET
Telephone 420, Burnet St. Office. Telephone 275-W, Baldwin St. Yard.
Prompt Service
Quick Deliveries
BRICK, LIME, CEMENT, PLASTER
LUMBER, TIMBER, SHINGLES

GRAHAM & McCORMICK
Caterers, Confectioners, Fancy Cake Bakers and Ice Cream Manufacturers
74-76 CHURCH STREET, NEW BRUNSWICK, N. J.

Singer Frederick, emp Sayre & Fisher Co.
Skehan Michael, boatman
Skehan Richard, stitcher, h Main
Sleup Amiel, engineer
Smith George jr. foreman, h Main
Smith James, electrician, h Main
Smith Paul, carpenter
Smith Stephen, laborer
Smith Thomas, asst. foreman Sayre & Fisher Co.
Smith William, stenographer and justice of the peace, h Main
Smitz Joseph, butcher
Smullen Bart, h Main
Snyder John, laborer
Snyder Louis
Spoor Harry, tinsmith
Stier Richard (Rev.) pastor German Presbyterian Church
Such Ridgeway, clay dealer
Sullivan George, bookkeeper Sayre & Fisher Co.
Swartzenbergh Richard, foreman
Swing Christopher, boatman
Switzer Alexander, laborer
Switzer Jethro, carpenter
Switzer William
Thoederson Felix, emp Sayre & Fisher Co.
Thomas Edward, engineer, h Main
Thompson Ole, boatman
Thorn Joseph, draughtsman, h Main
Toney A. emp Sayre & Fisher Co.
Townley Fred. secretary Sayre & Fisher Co.
Townley N. M. bookkeeper
Unkel Theodore, laborer
Uretseo Valentine, laborer
Vancleef James, clerk, h Main
Vancleef Joseph, carpenter
Van Deventer Vreeland, coal and wood
Voight Fred. blacksmith
Volkert Henry, laborer
Wagner E. A. foreman brick yard Sayre & Fisher Co.
Warren Jacob, boatman

SAUNDER'S GARAGE Middlesex Motor Company Incorporated Telephone
Charging, Storage, Repairs, Sundries, Supplies. **Motor Vehicles** Gasoline, Electric, Steam Cars, Motor Cycles, Bicycles
95-97-99 Carroll Place Cor. George St., New Brunswick, N. J.

Strong Hardware Co.
289-291-293 BURNET STREET

White Lead, Oils of all kinds,
Ready Mixed Paints, Glass, Etc.

PAINTING AND PAPERHANGING

UNITED PAINT and WALL PAPER CO.
Let Us Do Your Work
WE KNOW HOW
86 Church ST.

Middlesex Hollow Concrete Building Block Co.
MANUFACTURERS OF ALL KINDS OF
Concrete Blocks and Ornamental Stone
Factory: Remsen Ave. and Powers Street. Office: 18-20 Drift Street

Weber John, foreman
Weck Albert
Weck Edward
Weeks George, h Main
Weidshedel Charles, boatman
Weiss Anton
Weiss Michael
Whiteshell Jacob, fireman Sayre & Fisher Co.
Whiteshuttle Jacob, laborer, h Main
Whiteshuttle Mabel, milliner, h Main
Wicks Frank, laborer
Wicks George, laborer
Wicks Henry, boatman
Wicks Julia
Wilbur Michael, laborer
Wiltonberg Herman, emp Sayre & Fisher Co. h Main
Wistura Charles, emp Sayre & Fisher Co. h Main
Witcoskey Alexander, laborer
Witcoskey Stanley, laborer
Wolff Albert, emp Sayre & Fisher Co. h Main
Wood Daniel jr. bartender, h Main
Wood John sr. grocer
Woolf Henry, moulder, h Main
Zack Barney, foreman
Zeithen Fred. shoemaker

J. F. Bernhardt
140 Ward Street
Cor. Lee Ave. & Talmadge St.

General Contractor
Carting, Grading, Excavating
Building Moving. Telephone

Hullfish & Whitfield, Morrison Building
New Brunswick, N. J.
Real Estate and Insurance Mortgage Loans
Commissioners of Deeds 'Phone. 662-J

SOUTH AMBOY.

Aberold Louis, conductor, h 19 Wilmot
Abram Rachel, widow William, h Prospect nr Bordentown ave
Acme Underwear Co. 250 Broadway. Edward E. Weinberg, mgr.
Adams Delia, Milliner, 167 Broadway, h Stevens ave and George
Adams Express Co. John c R. R. Joseph K. Applegate, agt.
Adams William, timekeeper, h 135 Augusta
Adolph Theodore, carpenter, h 58 Gordon
Agan Charles H. stenographer, h Bordentown ave c Highland ave
Agan Charles J. painter, h Bordentown ave c Highland ave
Agan Edna M. teacher, h Bordentown ave c Highland ave
Agan W. Lawrence, clerk, h Bordentown ave c Highland ave
Aken Edwin C. overseer of poor, h 248 Broadway
Aken Joseph, watchman, h 26 Main
Albaugh William, clerk, h 132 Henry
Albright John C. physician and druggist, 194 Broadway, h do
Albright Whitfield K. drug clerk, h 64 First
Alcout Aaron E. carpenter, h 128 Augusta
Alcout Bella F. h 128 Augusta
Alcout Wiltenia, h 128 Augusta
Algor Ella R. h 30 Second
Algor Louisa H. widow Andrew, h 30 Second
Allan James, carpenter, h 75 Main
Allen Arthur T. stenographer, h George c Stevens ave
Allen George W. conductor, h George c Stevens ave
Amling Joseph, barber, John nr Pine ave. h do
Anders John C. laborer, h Feltus nr Henry
Anderson Alfred, clerk, h 89 Main
Anderson Bessie, confectioner, 37 Conover, h do
Anderson Caroline, widow Frederick, h 17 Feltus
Anderson Frederick, clerk, h 17 Feltus
Anderson Ida, h 17 Feltus

MERCHANT & BOYLAN Architects
349 George St., New Brunswick, N. J.
Telephone 609

John P. Wall, The Best Tailor in Middlesex County
115 Church Street, New Brunswick, N. J.

Enterprise Laundry Co., Limited
HIGHLAND PARK
TELEPHONE 110
We Will Call For and Deliver Your Work

PAUL F. WILLIAMS
Sells Farms, Rents Farms, Manages Farms
Real Estate in Every County in New Jersey
Business Opportunities Appraisals
413 GEORGE ST. 'Phone 695

Anderson John, laborer, h 37 Conover
Anderson Louisa, widow Andrew, Fourth nr Stevens ave
Anderson Patrick, laborer, h Stockton nr Church
Anderson William M. repairman, h 238 Broadway
Andreco Michael, laborer, h 173 George
Andres Salmea, widow Andreas, h 94 John
Applegate Bessie E. h 98 Second
Applegate Clarence E. blacksmith, 81 Bordentown ave
Applegate Elias D. carpenter, h 79 Main
Applegate Ella, h 79 Main
Applegate Eveline, widow Edward, h 89 Bordentown ave
Applegate George, foreman, h 85 Main
Applegate George W. carpenter, h 98 Second
Applegate Helen M. h Fourth nr Stevens ave
Applegate Joseph K. agt. Adam Express Co. h Fourth nr Stevens ave
Applegate Peter W. engineer, h 96 Second
Armstead Maria, widow George, h 164 Main
Atkinson Harry B. brakeman, h 3 John
Atkinson Lawrence R. h 20 John
Bailey James R. laborer, h Augusta nr Pine ave
Bailey John F. brakeman, h 269 David
Bailey Joseph, brakeman, h 269 David
Bailey William, conductor, h 153 Pine ave
Baird Roller, machinist, h 148 David
Baker ——, widow, h 76 Broadway
Banks Neils, laborer, h Lefferts c Feltus ave
Banks Peter, laborer, h Lefferts c Feltus ave
Bannon Mary, h Alpine nr Conover
Baran Joseph, laborer, h 199 Henry
Barber Emma, inspector, h 19 Conover
Barber Lavinia, widow Peter, h 17 Conover
Barkalow Ella, h Parker ave nr Bordentown ave
Barkalow James, pressman, h Parker ave nr Bordentown ave
Barkalow Mary E. widow James, h Parker ave nr Bordentown ave
Barkelew Alvah, mason, h 23 George
Barkelew Arthur, helper, h 23 George
Barkelew Jesse A. mason, h 23 George

The HURLEY SHOE for MEN at $5.00
Is the BEST SHOE Proposition for the price ever built out of shoe leather
BEAM & CLARE, 362 George St.

The Most Up-to-Date at Popular Prices. Either LADIES' or MEN'S CLOTHING at
Bears Bros., 19 PEACE STREET, New Brunswick, N. J. 'Phone 143-R

Barkus Andrew, laborer, h 52 Augusta
Barkley Henry, laborer, h 195 John
Barnes Ira G. engineer, h 84 First
Barnes Thomas W. machinist, h 56 Church
Barrett Thomas A. storekeeper, h 171 John
Barry Garrett, laborer, h 171 George
Bartholomew Bessie, machine operator, h Ward ave nr Bordentown ave
Bartholomew Joseph A. packer, h Ward ave nr Bordentown ave
Bartkowiak Vincent, h John c Feltus
Bartz Theodore, machinist, h Raritan nr Ridgeway ave
Bast Stanislaus, laborer, h 115 Henry
Bastedo Martin L. stone mason, h 89 Main
Bastedo Sarton T. carpenter, h 40 George
Batell James K. laborer, h Pine ave c Portia
Bechtel James H. machinist, h 35 Second
Becker Anna, telephone operator, Pine ave nr Ferris
Becker Catharine, h Pine ave nr Ferris
Becker Louis, laborer, h Pine ave nr Ferris
Becker Louis jr. clerk, h Pine ave nr Ferris
Becker Marie, typewriter, h Pine ave nr Ferris
Beers Harry F. potter, h 21 George
Behn August, grocer, 135 Stevens ave. h do
Bell Henry, foreman, h 116 Second
Bellew William H. insurance, h 209 David
Bellew W. Oscar, painter, h 209 David
Benn Thomas, confectioner, Augusta nr Pine ave. h do
Bennett Charles A. driver, h ft Bordentown ave
Bennett Charles R. lather, h ft Bordentown ave
Bergen Addison H. clerk, h 82 Main
Bergen Christ, machinist, h 112 Second
Bergen LeRoy, bookkeeper, h 82 Main
Berlew John L. fireman, h 98 Stevens ave
Berrien Charles H. clerk, h 80 First
Berrien Herbert J. h 58 Bordentown ave
Berry Michael, laborer, h Cedar nr Centre
Bachada Charles, laborer, h Feltus nr Centre
Beshatte John, h 239 John

New Brunswick Garage
JOHN WEIGEL, Jr., Prop.
144-146 Church Street, New Brunswick, N. J.
Agent for Chalmers-Detroit Automobiles.
Excellent Facilities for the Storage and Care of Automobiles.
A Fully Equipped Machine Shop and Repair Department in Charge of a First Class Mechanic. 'Phone Connections

Prescriptions are prepared just the way your doctor wants at
Watman's Pharmacy
Church and Neilson Sts.
WHOLESALE and RETAIL
ALWAYS OPEN

The Quick Relief for Suffering Feet
Lake Foot Rest
The Soluble Powder At Druggists 25 Cents

Beshatte Stanislaus, h 239 John
Bestrek John, laborer, h 176 John
Birmingham William, police justice, City Hall, and grocer, 158 Stevens ave. h do
Bloodgood Clarkson, fisherman, h Highland ave nr Bordentown ave
Bloodgood Edward, mason, h 83 Catharine
Bloodgood Edward jr. oysterman, h 17 John
Bloodgood Edward C. oysterman, h 14 George
Bloodgood Frank, locomotive hostler, h Augusta nr Stevens ave
Bloodgood Harry S. oysterman, h 24 George
Bloodgood Howard, engineer, h 52 Second
Bloodgood James H. mason, h 213 Bordentown ave
Bloodgood Louis, potterer, h Augusta nr Stevens ave
Bloodgood Mary, widow Clarkson, h 14 George
Bloodgood Napoleon B. oysters, h 11 John
Bloodgood Osman, laborer, h John nr Pine ave
Bloodgood Pearl, h 35 Main
Bloodgood Susan, h 35 New
Bloodgood Sydney, boatman, h Raritan nr Ridgeway ave
Bloodgood Theodore, carpenter, h 148 Henry
Bloodgood Wallace, switchman, h 35 Main
Bloodgood William H. oysterman, h 22 George
Bloom Charles M. clerk, R. R. R. R. Co. h Augusts nr Broadway
Blum August, carpenter, h 45 George
Blum August C. jeweler, 151 Broadway, h do
Board of Trade, meets at City Hall 3d Friday in each month. Frederick Deibert, pres.; Irving I. Turner, vice-pres.; Charles S. Buckelew, sec.; Charles Sabran, treas.
Bogart Charles, h 118 George
Bogart Irene A. h 72 Second
Bogart Isabella, widow Peter F. h 102 Second
Bogart Kate, school teacher, h 22 Second
Bogart William R. h 72 Second
Bognar John, brickmaker, h 131 Bordentown ave
Bohan James, laborer, h 1 John
Bohan Michael, laborer, h 1 John

COSGROVE • DETECTIVE! AGENCY
PHONE 4977 NEWARK. 92 PARK PLACE AT BROAD ST. NEWARK NIGHT PHONE 496 BRANCH BROOK

LYONS & PARKER,
New Brunswick's Leading
Clothiers, Tailors and Furnishers.

Reaches 6,000 Homes
DAILY HOME NEWS
In Middlesex County every week day. No better advertising medium in Central New Jersey . .

Bohan Thomas, laborer, h 1 John
Bohi Charles (Standard Swiss Embroidery Wks.)h South Rr
Boice Harry, h Bordentown ave nr Highland ave
Boise Joseph, h Tompkins Home
Bolonowski George, laborer, h 175 John
Bolton Amos G. h 65 Main
Bonis John, fireman, h 118 Feltus
Bonis Joseph, laborer, h 180 Main
Bonis William, laborer, h 180 Main
Booth George E. bartender, h Central House
Borland Andrew, student, h 25 Ridgeway ave
Borland Louis, driver, h 25 Ridgeway ave
Bowe Frank E. telegrapher, h 53 Augusta
Bowe Julia, widow Thomas, h 53 Augusta
Bowe Julia M. h 53 Augusta
Bowe Thomas, engineer, h 53 Augusta
Bowen A. Harry, freight agent, h 79 Second
Boyce Sarah A. widow, h 185 John
Boyle George, laborer, h Augusta c Rosewell ave
Boyle John, laborer, h 15 John
Boynton Bros. & Co. insurance, P. O. Bldg. William H. Parisen, agt.
Bradley George, laborer, h Bordentown ave nr Feltus
Brady Bridget M. housekeeper, h Augusta nr Stevens ave
Brady Edward, laborer, h 70 Broadway
Brady Elizabeth M. widow, h 235 Augusta
Brady James F. barber, 169 Broadway, h 114 John
Brady John P. (Rt. Rev.) pastor St. Mary's Church, h Augusta nr Stevens ave
Brady John J. laborer, h 70 Broadway
Brady John J. jr. painter, h 70 Broadway
Brady Sarah A. h Augusta nr Stevens ave
Brady William, laborer, h 70 Broadway
Braney John J. (City Hotel) h 85 First
Brasock John, laborer, h Walnut nr Centre
Breen Mary A. widow Richard, h Washington c Cedar
Brennan Bridget, widow James, h 134 Stevens ave
Brennan Frank, ferryman, h 88 David
Brennan John F. brakeman, h 234 Augusta

To be SURE of ACCURACY and Just What the Doctor Orders in Your PRESCRIPTIONS Take Them to
MONIGAN THE PRESCRIPTION SPECIALIST
Monigan's Pharmacy, 376 George Street
'Phone 549. You Are Safe When You Buy at Monigan's

The "BEST" Laundry
JET-WHITE STEAM and HAND LAUNDRY
Arniel & MacPherson
A Trial Bundle Will Convince You of Our Superiority
80 CHURCH STREET
TELEPHONE 47. New Brunswick, N. J.

P. J. YOUNG DRY GOODS COMPANY
Cor. George and Paterson Streets | DRY GOODS and NOTIONS, Cloaks, Suits, Wrappers, Carpets, Oil Cloths Mattings, Rugs and Curtains.
NEW BRUNSWICK, N. J.

IT TOUCHES THE SPOT.
JOHNSON'S BELLADONNA PLASTERS
Better than Other Kinds of Plasters
TO RELIEVE PAIN

Brennan Margaret, h 134 Stevens
Brennan Michael F. laborer, h 157 John
Brennan Peter F. barber, Broadway c Henry, h 134 Stevens ave
Brennan Thomas, laborer, h 161 John
Brennan Timothy, h 134 Stevens ave
Briggs James H. general store, 111 Broadway, h do
Bright Eugene, clerk, h 51 Main
Britt Thomas, foreman, h Elm nr Cedar
Broderick John, laborer, h 120 Augusta
Brodis Albert, model maker, h 15 John
Brody Thomas, laborer, h Walnut nr Centre
Brophy Margaret, h Augusta nr Stevens ave
Brophy Margaret, h Washington c Elm ave
Brophy Mary, h 140 Augusta
Brophy Michael, clerk, h 162 David
Brophy Sarah, h Washington ave c Elm
Brophy Veronica, h Washington ave c Elm
Brotherhood of L. F. & E. (Star of Jersey Lodge, No. 484) meets 1st and 3d Sunday in each month at K. of P. Hall
Brotherhood of Railroad Trainmen (Paul D. Hamilton Lodge, No. 552) meets 2d and 4th Sunday of each month at K. of P. Hall
Brower David H. laborer, h Prospect nr Bordentown ave
Brower Edgar C. helper, h Prospect nr Bordentown ave
Brower George A. broker, h Prospect nr Bordentown ave
Brown A. Grace, h 5 John
Brown Elmer R. contractor, 95 Second, h do
Brown Elwood, salesman, h 164 Main
Brown Gilbert V. janitor, h 12 Second
Brown Helen, school teacher, h 137 Main
Brown Jennie A. widow Fletcher, h 18 John
Brown Marion W. widow William C. h 5 John
Brown Oliver, clerk, h 5 John
Brown Oliver J. carpenter, h 97 Second
Brown William, carpenter, h ft Catharine
Brumagim William H. foreman, h 59 Second
Brumagim William H. jr. telegrapher, h 59 Second
Brunton Andrew, pianos, 163 Broadway. Harry Parisen, mgr.
Bryan Michael, laborer, h 49 Church

ROLFE BUILDING MATERIALS CO.
OFFICE, 181 BURNET STREET
Telephone 420, Burnet St. Office. Telephone 275-W, Baldwin St. Yard.
Prompt Service Quick Deliveries
BRICK, LIME, CEMENT, PLASTER
LUMBER, TIMBER, SHINGLES

GRAHAM & McCORMICK
Caterers, Confectioners, Fancy Cake Bakers and Ice Cream Manufacturers
74-76 CHURCH STREET, NEW BRUNSWICK, N. J.

Buchanan Charles P. clerk, h 72 Broadway
Buchanan John W. telegrapher, h 32 John
Buchanan R. John, engineer, h 16 Second
Buchanan Samuel, engineer, h 72 Broadway
Buckalew Frank, laborer, h Gordon nr Stevens ave
Buckalew Jacob, h Feltus nr Catharine
Buckalew Jacob jr. laborer, h Feltus nr Catharine
Buckalew William, carpenter, h Gordon nr Stevens ave
Buckelew Charles S. real estate and commissioner of deeds, Florence ave c Bordentown ave. h do
Buckelew James, laborer, h Parker ave nr Bordentown ave
Buckelew Reuben, laborer, h Prospect nr Bordentown ave
Buckelew William D. h 80 George
Buckle ——— Mrs. widow John, h 74 Broadway
Bulman William, fireman, h Fourth nr Stevens ave
Bunster Joseph, inspector, h Pine ave c John
Bunting Daniel, shoemaker, 47 First, h 227 David
Bunting Daniel jr. emp P. R. R. h 227 David
Burden Richard, laborer, h Stevens ave nr Augusta
Burden Thomas, student, h Stevens ave nr Augusta
Burkard Charlotte, h 20 Ridgeway ave
Burkard Frank, butcher, h Conover nr Ridgeway ave
Burke Edward W. clerk, h 158 Main
Burke Frederick L. foreman, h 25 Second
Burke Mark, inspector, h 158 Main
Burke Michael, machinist, h Elm nr Washington ave
Burnett Charles B. physician, John c Broadway, h So. River
Burns Edward, fireman, h 132 Pine ave
Burns Isaac, bartender, h 46 Augusta
Burns Thomas F. powdermaker, h ft Bordentown ave
Burns Timothy, laborer, h 147 David
Burns William, h Bordentown ave nr Stevens ave
Byrnes Annie, h 51 First
Byrnes Michael G. janitor and jailor City Hall, h 51 First
Callahan Daniel, checker, h Feltus ave nr Lefferts
Callahan John J. inspector, h Wilmot nr Alpine
Callahan Mary, widow Thomas, h 172 Pine ave
Callahan Matthew, laborer, h Centre nr Walnut
Callahan Thomas M. laborer, h 172 Pine ave

SAUNDER'S GARAGE
Charging, Storage, Repairs, Sundries, Supplies.
Motor Vehicles
Middlesex Motor Company Incorporated Telephone
Gasoline, Electric, Steam Cars. Motor Cycles, Bicycles
95-97-99 Carroll Place Cor. George St., New Brunswick, N. J.

We make a specialty of laying Linoleum and Oilcloth, making Picture Frames and Window Shades to order, Curtain Poles and Fixtures, also Hanging Same.
ESTIMATES FURNISHED
WORK GUARANTEED
STRONG HARDWARE CO.,
289-291-293 Burnet Street

PAINTING AND PAPERHANGING

UNITED PAINT and WALL PAPER CO.
Let Us Do Your Work
WE KNOW HOW
86 Church St.

New Brunswick Storage Warehouse Co.
New Fire-Proof Annex. J. S. DAHMER, Sec. and Treas.
18 and 20 Drift Street, New Brunswick, N. J.

Campbell Charles R. engineer, h 73 Catharine
Campbell Clara M. h 1 Second
Campbell Emma, widow Charles, h 1 Second
Campbell Symms H. engineer, h 148 Main
Campion Bridget, widow Kieran, h Augusta nr Stevens ave
Campion David R. h 224 Augusta
Campion Patrick, foreman, h 224 Augusta
Campion William A. powdermaker, h 224 Augusta
Cannon Bernard Mrs. h 152 Stevens ave
Capik Joseph (J. Capik & Co.) h 249 Henry
Capik J. & Co. (Joseph Capik and John Chmura) pictures and picture frames, 249 Henry
Capner Amy, widow James, h 62 Bordentown ave
Capner Ann E. widow Hugh, h Bordentown ave c Parker ave
Capner Joseph, engineer, h 38 John
Capner Thomas E. grist mill, ft Henry, h 18 John
Carberry Bernard, h 98 George
Carberry James, tinsmith, 38 First, h David nr Pine ave
Carey Bridget, h Tompkins Home
Carey Cecelia, h 22 Church
Carey James, machinist, h 22 Church
Carey Peter, painter, h George c Pine ave
Carey Thomas, student, h 22 Church
Carlisle Charles, powdermaker, h 47½ Second
Carney Thomas, laborer, h 120 Augusta
Carr James, laborer, h 225 Augusta
Carr Melinda, widow John, h 59 Bordentown ave
Carr Ogden L. clerk, h 59 Bordentown ave
Carroll John A. steamboat captain, h 112 Stevens ave
Carroll Martin, laborer, h 42 Augusta
Carroll Martin, laborer, h 96 George
Carroll Michael J. clerk, R. R. R. R. Co. h 96 George
Carroll Richard, h Wilmot nr Alpine
Carroll Richard F. clerk R. R. R. R. Co. h 96 George
Carson John, h 131 Bordentown ave
Casey Catharine, machine operator, h 265 Henry
Casey Margaret, bookkeeper, h 265 Henry
Casey Mortimer, electrician, h 265 Henry
Casey Robert, R. R. mail clerk, h 265 Henry

The Good 5c. Cigars
Anna Held, Large Size
Little Continental, Small Size
FOR SALE BY ALL DEALERS.
See page xxx.

We Make Quick Sales. Why? We Have the Bargains
When you want to buy a property SEE **Hullfish & Whitfield,** Real Estate and Insurance Brokers
Morrison Building, Paterson St. Tel. 662-J
THEY SELL GAS MACHINES TOO

Cassidy Peter J. boatman, h Pine ave nr Henry
CENTRAL HOUSE (Frank Meinzer) 171-175 Broadway c Augusta. See adv below
Cepp Margaret, h Augusta nr Broadway
Chapman Charles, h 146 Main
Chapman Charles, engineer, h 37 Second
Chapman Frederick H. clerk, h 37 Second
Chapman George A. carpenter, h 37 Second
Chapman Robert, clerk P. O. h 37 Second
Chapman William A. clerk, h 126 Main
Chase Daniel C. supt. h 208 Broadway
Chasey James, fireman, h 28 Main
Chasey James, inspector, h 28 Main
Chasey Raymond, clerk, h 28 Main
Chasey William, inspector, h 28 Main
Chatten Albert, h 132 Main
Chauncey Cecelia B. widow John St. Claire, h 63 Catharine
Cheeseman Andrew, laborer, h 152 Feltus
Cheeseman George, engineer, h 135 Henry
Cheeseman George F. jr. confectioner, 140 Broadway, h do
Cheeseman Nellie, h 135 Henry
Cheeseman William, carpenter, h Pine ave nr Lefferts
Cherper Michael, laborer, h 261 David
Cherry Andrew, laborer, h Ferris ab Stevens ave
Chevalier Augustus D. electrician, h 130 Main
Child Frank, carpenter, h Bordentown ave c Parker ave

CENTRAL HOUSE
FRANK MEINZER, Proprietor
171-175 Broadway, - South Amboy, N. J.
FIRST- CLASS ACCOMODATIONS
BAR STOCKED WITH THE BEST
AN UP-TO-DATE LIVERY AND EXCHANGE STABLE IN CONNECTION
Telephone 116-J.

Carpenter and Builder | **Aaron E. Horner** Shop: 214 Sandford St. Residence: 157 Codwise Ave. | Jobbing Promptly Attended to

John P. Wall, High-Grade Tailoring
115 Church St., New Brunswick, N. J.

HIGHLAND PARK DAIRY., COR. HIGHLAND AVENUE HARRISON AVENUE
Aerated Milk and Separated Cream Bottled for Family Use. W. W. TEN EYCK, Proprietor.

PAUL F. WILLIAMS
Real Estate and Mortgage Loans
Insurance and Investments. Collections of Every Kind.
AUCTIONEER—CITY AND COUNTRY
413 GEORGE STREET 'PHONE 695

Chisla Simon, laborer, h 189 Henry
Chittick George C. auditor R. R. R. R. Co. h Old Bridge
Chlebicki Joseph, laborer, h John nr Feltus
Chmura John (J. Capik & Co.) h 249 Henry
Christ Church Cemetery, Pine ave and city limits
Christ Church Home for Girls, Main nr Broadway
Christ Episcopal Church, Main nr Broadway. Rev. Henry M. Pearse, pastor
Christian George A. clerk, h 87 Main
Christian Seaman T. brakeman, h 87 Main
Christoph Joseph, carpenter, h 129 Augusta
Christvich Joseph (Rippowan House) Augusta c N. Y. & L. B. R. R. h do
Church George M. h Catharine ab Pine ave
Citizens' Light & Fuel Co. 129 Broadway. Charles L. Steuerwald, mgr.
City Clerk's Office, City Hall. Joseph F. Fulton, clerk
City Collector's Office, City Hall. Alfred T. Kerr, collector
City Dock, ft Henry
City Engineer's Office, City Hall. S. J. Mason, engineer
City Hall, John c Stevens ave
City Hotel (John J. Braney) 85 First
City Physician's Office, City Hall. Dr. E. A. Meacham.
City Solicitor's Office, City Hall. F. M. P. Pearse, solicitor
City Treasurer's Office, City Hall. Orlando Perrine, treasurer
Clark Irving, engineer, h David nr Pine ave
Clark Josephine, widow William, h Augusta nr Broadway
Clauer Stephen, barber, h 83 Augusta
Clayton Elias E. conductor, h 51 Second
Clayton Ezra, conductor, h Augusta nr Stevens ave
Cleary James, foreman, h 23 Wilmot
Cleary Michael J. foreman, h 112 George
Cliver George G. electrician, h 57 First
Clunk Mrs. widow, h ft Bordentown ave
Clunk John, h ft Bordentown ave
Clymer Edward, engineer, h 155 Augusta
Coakley James, telegraph operator, h 125 Henry
Coakley John, h 125 Henry
Coakley John (Coakley & Sullivan) h 130 Pine ave

We Fit the Feet of Growing Children
With Just the sort of SHOES THEY OUGHT TO WEAR
BEAM & CLARE, 362 George St.

Ready-to-Wear Clothing for Men. Superior to Custom Made.
BEARS BROS., 19 PEACE STREET Tel. 143-R

Coakley Margaret, dressmaker, 125 Henry, h do
Coakley Marie, dressmaker, 125 Henry, h do
Coakley Peter, h 125 Henry
Coakley & Sullivan (John Coakley and Timothy Sullivan) grocers, 179 Broadway
Coal Handlers' Union, Local No. 435, meets 1st and 3d Sundays of each month at Protection Hall
Coan Frank, lawyer, h 185 David
Coan John A. lawyer, P. O. Bldg. h 134 David
Coan Patrick, h 185 David
Coan Patrick jr. clerk, h 185 David
Cohen Abraham, shoemaker, Broadway nr Henry, h P. Amboy
Coker Florence, h 144 Henry
Coker Sarah E. h 144 Henry
Cole Albert, machinist, h 24 Church
Coleman Thomas, laborer, h Ward ave nr Bordentown ave
Collins James, contractor, 223 Henry, h do
Compton Anna M. h 20 Church
Compton Charles E. engineer, h 20 Church
Compton Charles E. jr. clerk, h 20 Church
Compton David L. h 244 Augusta
Compton Frank A. brakeman, h Ward ave nr Bordentown ave
Compton Jonathan, carpenter, 99 Bordentown ave. h do
Compton Joseph, engineer, h 131 David
Compton Myrtle, machine operator, h Ward ave nr Bordentown ave
Compton Walter S. carpenter, h 79 First
Conlogue John A. clerk, h Augusta nr Stevens ave
Connell Margaret, widow John, h 120 Augusta
Connell Thomas, laborer, h ft Gordon
Conner Martin, laborer, h George nr Pine ave
Connolly John, clerk, h Walnut nr Centre
Connors Catharine T. h Augusta nr Pine ave
Connors David, brakeman, h 238½ Augusta
Connors James, cigars, h Second c Pine ave
Connors Jeremiah, h Augusta nr Pine ave
Connors John, laborer, h Augusta nr Pine ave
Connors John, street commissioner, City Hall, h 204 Henry
Connors John F. mail agent, h 218 Henry

New Brunswick Garage
JOHN WEIGEL, Jr., Prop.
144-146 Church Street, New Brunswick, N. J.
Agent for Chalmers-Detroit Automobiles.
Excellent Facilities for the Storage and Care of Automobiles.
A Fully Equipped Machine Shop and Repair Department in Charge of a First Class Mechanic. 'Phone Connections

Call 583 New Brunswick for all your Drugs, Patent Medicines and Toilet Articles
WHOLESALE—RETAIL
WATMAN'S PHARMACY
YOU GET JUST WHAT YOU ASK FOR
ALWAYS OPEN

For All Foot Troubles Use
Lake Foot Rest Powder
Free Trial Packages at Druggists

Connors Patrick, fireman, h Augusta nr Pine ave
Connors Richard, h Second nr Pine ave
Connors Stephen, carpenter, h Second nr Pine ave
Connors Thomas, carpenter, h Second nr Pine ave
Conover John W. carpenter, h 93 Catharine
Conroy Agnes, h Pine ave c John
Conroy Annie, widow Peter, h Conover nr Ridgeway ave
Conroy Charles, brakeman, h 28 Walnut
Conroy Michael, laborer, h Pine ave c John
Conway Annie, h 130 Stevens ave
Conway Frank R. h 130 Stevens ave
Conway John A. laborer, h 9 Stockton
Conway Kate, h 130 Stevens ave
Conway Patrick J. laborer, h 9 Stockton
Conway Thomas, clerk, h 40 Augusta
Conway Thomas, laborer, h 40 Augusta
Cooney George, messenger, h 221 Henry
Cooney Hannie, h 221 Henry
Cooney Jeremiah, r 221 Henry
Cooney Patrick F. glassworker, h Conover nr Ridgeway ave
Cooney Patrick J. chief clerk, h 103 George
Copner ——, h 172 Broadway
Coppin John P. h 43 Main
Coppin Victor C. cutter, h 43 Main
Corbett Michael, laborer, h 235 Augusta
Corcoran M. E. h 221 Augusta
Cornell Harriet W. h 45 Main
Cornell Rae A. music teacher, 45 Main, h do
Cornell Sarah, h 45 Main
Cornell William, terminal agt. h 45 Main
COSGROVE DETECTICE AGENCY, 92 Park pl. Newark.
Charles J. Cosgrove, prin. See left side margins
Cosgrove John, foreman P. R. R. h 95 John
Costello Oliver, h 226 Augusta
Costello William, boatman, h 226 Augusta
Couch John, boatman, h Raritan nr Ridgeway ave
Coughlan John, laborer, h John nr Pine ave
Coughlan Mary, h John nr Pine ave
Coughlan Morgan, laborer, h John nr Pine ave

LYONS & PARKER,
New Brunswick's Leading
Clothiers, Tailors and Furnishers.

MIDDLESEX CLUB WHISKY

Ferry and Washington Streets, South River, N. J.
Telephone 8-L

CALL US UP

John Fee, Jr.
WINES and LIQUORS

Reaches 6,000 Homes
DAILY HOME NEWS
In Middlesex County every week day. No better advertising medium in Central New Jersey . .

Coughlan William, h John nr Pine ave
Coughlin John, clerk, h 254 Henry
Coughlin Margaret, widow Patrick, h 254 Henry
Coughlin Patrick, h 136 Stevens ave
Courvoisier James A. clerk, h 5 Broadway
Covel Edward, carpenter, h David nr Rosewell
Coward George E. conductor, h Prospect nr Bordentown ave
Cox Charles, foreman, h 84 George
Cox George, emp Milltown, h 89 John
Cox Harry, h 84 George
Cox John, messenger, h 84 George
Coyne Daniel P. J. h 16 George
Coyne Elizabeth, widow Martin, h 256 Henry
Coyne John E. engineer, h 20 George
Coyne John H. buyer, h 256 Henry
Coyne Peter, emp N. Y. h 16 George
Cozzens Charles L. fireman, h 69 Main
Cozzens Charles W. engineer, h 69 Main
Cozzens James W. clerk, h 69 Main
Cozzens John H. student, h 69 Main
Cozzens Willmina, bookkeeper, h 69 Main
Cramer John, laborer, h Gordon ab Stevens ave
Cramer Mary, h Gordon ab Stevens ave
Cramer Teresa, h Gordon ab Stevens ave
Credic Leon N. barber, 152 Broadway, h do
Creed William, laborer, h Conover nr Alpine
Cronin Michael, laborer, h 227 Augusta
Cross Michael, laborer, h Raritan nr Alpine
Cross Thomas, laborer, h Conover nr Alpine
Crozier Anna, inspector, h 98 John
Crozier James, potter, h 98 John
Crozier Samuel, clerk, h 136 Main
Crozier William, clerk, h 98 John
Culver John H. gardener, h Augusta c Rosewell
Cuneas Michael, laborer, h Walnut nr Centre
Cushing John, boatman, h 235 Augusta
Cusick John, supt. h 169 John
Cusick John F. clerk, h 169 John
Czernecki Francis (Rev.) h Cedar nr Washington ave

You are protected against inferior quality and excessive prices when you make this store headquarters for
DRUGS, TOILET ARTICLES or PAINTS
Monigan's Pharmacy, 376 George Street
'Phone 549. You Are Safe When You Buy at Monigan's

The "BEST" Laundry
JET-WHITE STEAM and HAND LAUNDRY
Arniel & MacPherson
First-Class and Prompt Work
80 CHURCH STREET
TELEPHONE 47 New Brunswick, N. J

P. J. YOUNG DRY GOODS COMPANY
Cor. George and Paterson Streets
NEW BRUNSWICK, N. J.
DRY GOODS and NOTIONS, Cloaks, Suits, Wrappers, Carpets, Oil Cloths
Mattings, Rugs and Curtains.

IT TOUCHES THE SPOT.
Johnson's Belladonna Plasters
can be used in the place of all other kinds of plasters for strengthening, or relieving pain.
"Give Quicker and Better Effects than Any Other Make."

D. B. S. (Gorm Lodge No. 86) meets second and Fourth Fridays of each month at Scully's Hall
Dailey Charles, laborer, h 12 Walnut
Daily Elizabeth, widow William, h 4 Walnut
Daily Henry, laborer, h 4 Walnut
Daily William, laborer, h 4 Walnut
Dalrymple William, blacksmith, Bordentown ave ab Stevens ave, h ft Ward ave
Dalton John T. asst. supt. Prudential Ins. Co. of America, h 188 Henry
Dancker Charles, bookkeeper, h 112 Broadway
Dancker Walter, clerk, h 112 Broadway
Dangler Edward P. draughtsman, h 184 Broadway
Dangler Philip, tailor, h 184 Broadway
Daughters of Liberty (Friendship Council No. 16) meets on alternate Fridays of each month at K. of P. Hall
Davis Cyrus, carpenter, h Ferris nr Pine ave
Dayton Elizabeth D. music teacher, 56 George, h do
Dayton Emma A. h 97 Bordentown ave
Dayton John, mason, h 53 George
Dayton Nathaniel, trucker, h 217 Bordentown ave
Dayton Nathaniel W. clerk, h Bordentown ave nr Pine ave
Dayton William D. carpenter, h 56 George
Dayton William W. h 93 Bordentown ave
Deats Nelson F. stone mason, h 153 Main
Deats Thomas B. contractor, 155 Main, h do
DeGraw Frank E. postmaster, h 120 Main
DeGraw Voorhees, bookkeeper, h Rippowan House
Deibert Frederick, butcher, h Stevens ave c Catharine
Deibert Fred J. clerk, h Stevens ave c Catharine
Deibert Harry L. bookkeeper, h Stevens ave c Catharine
Delaney Annie M. h Augusta c Feltus
Delaney Catharine B. h 61 First
Delaney Daniel, bookkeeper, h George nr Feltus
Delaney Edward, switchman, h 219 David
Delaney Elizabeth V. h Augusta c Feltus
Delaney Ellen, widow, h Augusta nr Pine ave
Delaney George R. machinist, h 61 First
Delaney John J. clerk, h 217 Broadway

ROLFE BUILDING MATERIALS CO.
OFFICE, 181 BURNET STREET
Telephone 420, Burnet St. Office. Telephone 275-W, Baldwin St. Yard.
Prompt Service
Quick Deliveries
BRICK, LIME, CEMENT, PLASTER
LUMBER, TIMBER, SHINGLES

GRAHAM & McCORMICK
Caterers, Confectioners, Fancy Cake Bakers and Ice Cream Manufacturers
74-76 CHURCH STREET, NEW BRUNSWICK, N. J.

Delaney Mary C. h Augusta c Feltus
Delaney Mary L. h 61 First
Delaney Nicholas, brakeman, h Augusta nr Pine ave
Delaney Patrick, h Augusta nr Pine ave
Delaney Patrick, clerk, h 61 First
Delaney Patrick, laborer, h Bordentown ave nr Pine ave
Delaney Pierre A. h Augusta c Feltus
Delaney Richard J. h Augusta c Feltus
Delaney Thomas, h Augusta c Feltus
Delaney Thomas A. laborer, h Augusta c Feltus
Delcher George B. Mrs. h 79 Second
Delgenio Frank, grocer, Pine ave c John, h do
Dell Frank, butcher, h Stevens ave nr George
Deusiak Alexander, laborer, h 70 David
Dewan Edward, freight agt. h Raritan nr Ridgeway ave
Dey Peter L. h 68 First
Dey Phoebe M. widow William H. h 90 Second
Dey William H. H. h Wilmot nr Alpine
Dey William S. machinist, h 131 Main
Dierks Fritz, laborer, h 39 Conover
Dietrick W. Brit, ticket agt. N. Y. & L. B. R. R. h 40 Stevens ave
Dill Andrew, laborer, h 182 Main
Dill Andrew J. asst. yardmaster, h 19 Main
Dill Charles F. conductor, h 94 Second
Dill David V. conductor, h 18 Main
Dill Ernest E. locomotive hostler, h 119 Augusta
Dill Henry, conductor, h 182 Main
Dill Hiram, h Augusta nr Stevens ave
Dill James, boatman, h Feltus c George
Dill John T. conductor, h Fourth nr Potter
Dill Louis S. conductor, h 49 Second
Dill Louis, conductor, h Augusta nr Stevens ave
Dill William C. foreman, h 3 Broadway
Disbrow Caroline, h David nr Broadway
Disbrow Ellen Mrs. h Stevens ave nr David
Disbrow Franklin, stone mason, h 81 First
Disbrow George, emp N. Y. h 21 John
Disbrow George F. engineer, h 67 George

SAUNDER'S GARAGE
Charging, Storage, Repairs, Sundries, Supplies.
Motor Vehicles
Middlesex Motor Company Incorporated Telephone
Gasoline, Electric, Steam Cars, Motor Cycles, Bicycles
95-97-99 Carroll Place Cor. George St., New Brunswick, N. J.

Strong Hardware Co.
289-291-293 Burnet St.
Hardware, Iron and Steel. Factory and Mill Supplies, Horse Goods, and Everything for a Well-appointed Stable

PAINTING AND PAPERHANGING

UNITED PAINT and WALL PAPER CO.
Let Us Do Your Work
WE KNOW HOW
86 Church ST.

Middlesex Hollow Concrete Building Block Co.
MANUFACTURERS OF ALL KINDS OF
Concrete Blocks and Ornamental Stone
Factory: Remsen Ave. and Powers Street. Office: 18-20 Drift Street

Disbrow John L. grocer, 170 Stevens ave. h do
Disbrow Warren, carpenter, 67 Bordentown ave. h 25 John
Dixon Harry, engineer, h 119 Augusta
Dobrzyke Peter, laborer, h 113 David
Dobson Robert, brakeman, h 11 Main
Dohaney Mary, widow Patrick, h Ridgeway ave c Conover
Dohaney Thomas J. brakeman, h Ridgeway ave c Conover
Dolan Bridget, widow, h 176 Henry
Dolan Edward, electrician, h 176 Henry
Dolan James, electrician, h 176 Henry
Dolan Mary, machine operator, h 176 Henry
Domshoch Martin, laborer, h 102 George
Domzal Frank, saloon, 70 Augusta, h do
Donaski Anton, laborer, h Stevendale nr Stevens ave
Donlin Bernard, watchman, h Henry c Feltus
Donlin Bernard F. h Henry c Feltus
Donlin Cecelia, h Henry c Feltus
Donlin Daniel, signalman, h Henry c Feltus
Donlin Elizabeth, h Henry c Feltus
Donlin James, boatman, h Henry c Feltus
Donlin Mary, stenographer, h Henry c Feltus
Done Memorial Chapel, Pine ave nr city limits
Donelski Michael, laborer, h George nr Pine ave
Donnell William J. lumber, h 152 Main
Donnelly Arthur, boatman, h Augusta nr Broadway
Donnelly James, laborer, h 166 John
Donovan Andrew, boatman, h 26 Rosewell ave
Donovan James, laborer, h 26 Rosewell ave
Doolan John, laborer, h 279 David
Dooley Edward, laborer, h 300 Henry
Dorski Vincent, laborer, h George nr Pine ave
Dowdell Harry E. conductor, h 45½ Second
Dowling Anna, h 175 Henry
Dowling Bernard, car inspector, h 138 Augusta
Dowling Richard D. newsdealer, Augusta nr Broadway, h 138 Augusta
Downs Thomas, bricklayer, 6 Stockton, h do
Doyle Christopher, watchman, h Raritan nr Ridgeway ave
Doyle Jacob, switchman, h Raritan ave nr Ridgeway ave

J. F. Bernhardt
140 Ward Street
Cor. Lee Ave. & Talmadge St.
General Contractor
Carting, Grading, Excavating
Building Moving. Telephone

Hullfish & Whitfield, Morrison Building
New Brunswick, N. J.
Real Estate and Insurance Mortgage Loans
Commissioners of Deeds 'Phone 662-J

Doyle James, laborer, h Main nr Pine ave
Doyle John, laborer, h Stevens ave c Henry
Doyle Joseph C. car inspector, h 175 Henry
Doyle Margaret, h Raritan nr Ridgeway ave
Drum George, conductor, h 35 Walnut
Duffy James, engineer, h John nr Stevens
Dufty Mary, widow Patrick, h John nr Stevens ave
Dugan Frank (Dugan & Marshall) h Henry
Dugan Henry, laborer, h 302 Henry
Dugan Joseph, laborer, h Thompson nr Fourth
Dugan William, laborer, h Thompson nr Fourth
Dugan & Marshall (Frank Dugan and John H. Marshall) fish, 229 Broadway
Duggan Edward M. clerk, h 193 John
Duggan Timothy F. car checker, h 185 John
Dunn Peter, laborer, h 24 Raritan
Duobi Stephen, laborer, h 50 Augusta
Durkin Allie Mrs. h 15 John
Dutch James, grocer, 23 Ridgeway ave. h do
Dwyer Patrick J. clerk, h 133 David
Dye Frank, h 62 Bordentown ave
Dykes Mary, widow John, h 80 Broadway
Edwards Clarence H. carpenter, h 82 Second
Edwards John B. engineer, h 51 George
Edwards John B. jr. boatman, h 51 George
Edwards Spencer, inspector, h 58 Second
Edwards William J. telegrapher, h 78 Second
Ehrlich Charles, harness, 124 Broadway, h do
Ehrlich Thomas B. inspector, h 121 Broadway
Eisner Sigmund, clothing, Feltus c Main, h Red Bank
Ellison Mrs. h 114 Broadway
Ellvinver Jacob, laborer, h Prospect nr Bordentown ave
Ellvinver, Tillie, h Prospect nr Bordentown ave
Ely August, switchman, h Walnut nr Centre
Ely Edward P. ship carpenter, h 55 John
Ely Henry, h Pine ave c Gordon
Emiliussen John, h 88 Bordentown ave
Emiliussen Minnie, h 144 Henry

MERCHANT & BOYLAN Architects
349 George St., New Brunswick, N. J.
Telephone 609

John P. Wall,
The Best Tailor in Middlesex County
115 Church Street, New Brunswick, N. J.

Enterprise Laundry Co., L'td, HIGHLAND PARK
New Brunswick, N. J.
Phone 110
Send Us a Trial Order. We Guarantee Satisfaction.

PAUL F. WILLIAMS
Sells Farms, Rents Farms, Manages Farms
Real Estate in Every County in New Jersey
Business Opportunities Appraisals
413 GEORGE ST. 'Phone 695

EMILIUSSEN SIGVARD, pool and bowling, Broadway c First, and saloon, Henry c C. R. R. h do
Emmons Adeline, h 21 Second
Emmons Edgar, engineer, h 140 Augusta
Emmons Ellender E. h 21 Second
Emmons Harvey, h 146 David
Emmons John, laborer, h 39 Second
Emmons Mary H. widow Jesse, dressmaker, 21 Second, h do
Emmons William M. stenographer, h 81 Second
English Edward, cutter, h 18 Main
English James, engineer, h 2 First
Enterprise Hook and Ladder Co. 89 Broadway
Erickson August, laborer, h 85 Catharine
Erickson Edward, carpenter, h 254 John
Ervin Thomas C. engineer, h 32 George
EULNER ELMER H. physician, John nr Broadway, h do. Office hours 8.30 to 10 a. m., 1.30 to 3 and 7 to 8 p. m. 'Phone 120 W.
Everitt Abram, clerk, h 104 Henry
Everitt Alamedia, teacher, h Bordentown ave nr Parker ave
Everitt George E. clerk, h Pine ave c Portia
Everitt John R. farmer, h Bordentown ave nr Parker ave
Everitt Ramira R. machinist, h Pine ave c Portia
Everitt Rose, widow Edward, h 138 Broadway
Everitt William, engineer, h 154 David
Evison Frederick, motorman, h Feltus c Catharine
Evison Sophia, grocer, Feltus c Catharine, h do
Evison Sophia C. clerk, h Feltus c Catharine
Exchange Cafe, 156 Broadway. James W. Rea, prop.
Fahey Lawrence, laborer, h 120 Augusta
Faleskie Robert, fireman, h Bordentown ave c Feltus
Falk John, painter, h 116 Henry
Fallon Patrick F. (Raritan Bay House) Augusta c Rosewell av
Farrell Agnes Mrs. matron Tompkins Home, h do
Farrell Frank, clerk, h 140 David
Farrell John, laborer, h 20 Cedar
Fassler Charles, mgr. M. Fassler, h 188 Broadway
Fassler Mary, furniture, 188 Broadway, h do
Feeney Cecelia, domestic, 208 Broadway

IF YOU ARE A JUDGE OF SHOES, Comparison will force you to buy your Shoes of us.
BEAM & CLARE, 362 George St.

GO TO **BEARS BROS.** For Your Most UP-TO-DATE
Ladies' Garments BEARS BROS. 19 Peace St. Tel. 143-R

Fenton Joseph, h 53 Second
Fenton Thomas J. h 53 Second
Ferra Joseph, laborer, h 59 Raritan
Ferran William, h 190 David
Frederick Dora I. bookkeeper, h 131 Henry
Fine Matilda, widow John, h 41 George
Finley John, music teacher, 136 Main, h do
Finley Kearan, laborer, h Augusta nr Stevens ave
Finley Margaret Mrs. h 193 Henry
First Baptist Church, Second c Stockton. Rev. Joseph Y. Irwin, pastor
First National Bank, 159 Broadway. Harry C. Perrine, pres.; R. C. Stephenson, cashier
First Presbyterian Church, Broadway c Church. Rev. George Kane, jr. pastor
Fischer Jacob, junk, 185 John, h do
Fisher Frank, switchman, h 78 David
Fisher Nellie, h 78 David
Fitch Russell M. (Prof.) principal Park Public School No. 1, h Stevens ave nr Main
Fitzgerald Alice, h 67 Augusta
Fitzgerald Annie, machine operator, h 67 Augusta
Fitzgerald Mary, widow, h 67 Augusta
FITZMORRIS JAMES F. prop. The Old Amboy House, 116 David, h do
Fitzmorris John, engineer, h 240 Augusta
Fitzpatrick Nora, h Augusta nr Stevens ave
Flanigan James, clerk, h 16 Main
Flanigan Mary, widow James, h Conover nr Ridgeway ave
Fleming Edward, fireman, h 176 George
Fleming Mary, stitcher, h 176 George
Flynn John J. (Glenwood Hotel) h 148 Broadway
Force Elias T. carpenter, h 35 John
Ford Andrew, h 99 John
Ford Michael, boatman, h 99 John
Foresters of America (Court Raritan, No. 44). Meets 2d and 4th Wednesdays of each month in Protection Hall
Foresters of Amerca (Court South Amboy, No. 134). Meets 2d and 4th Tuesdays of each month at Welsh's Hall

New Brunswick Garage
JOHN WEIGEL, Jr., Prop.
144-146 Church Street, New Brunswick, N. J.
Agent for Chalmers-Detroit Automobiles.
Excellent Facilities for the Storage and Care of Automobiles.
A Fully Equipped Machine Shop and Repair Department in Charge of a First Class Mechanic. 'Phone Connections

Prescriptions are prepared just the way your doctor wants at
Watman's Pharmacy
Church and Neilson Sts.
ALWAYS OPEN
WHOLESALE and RETAIL

The Quick Relief for Suffering Feet
Lake Foot Rest
The Soluble Powder At Druggists 25 Cents

Forewell Sebastian, laborer, h 43 Raritan
Forman Eugene, foreman, h 3 Raritan ave
Forman Kate Mrs. h Rosewell nr Henry
Forsman Charles, machinist, h Feltus nr Portia
Fouratt Susie, widow George W. h 106 George
Fox Charles, laborer, h Prospect nr Bordentown ave
Frank ———, shipping clerk, h 252 David
Freeman Charles, brakeman, h Conover nr Ridgeway ave
Freeman Samuel jr. engineer, h 21 Main
Freeman William, laborer, h Conover nr Ridgeway ave
Freight Station C. R. R. of N. J. Henry c C. R. R. Alexander Sodon, agent
French Christopher, engineer, h 129 Henry
French George, carpenter, h 143 David
French George, inspector, h 45 George
French James H. conductor, h 77 Bordentown ave
French John H. weighmaster, h 254 Broadway
French M. h Main nr Broadway
Frischnecht Albert, carpenter, h 68 Broadway
Frischknecht Christiana, h Prospect nr Bordentown ave
Frischknecht George, laborer, h Prospect nr Bordentown ave
Frischknecht Jacob, laborer, h Prospect nr Bordentown ave
Frischknecht John, carpenter, h 90 George
Frischknecht John, laborer, h Prospect nr Bordentown ave
Fuller Helen, widow Stephen, h 46 John
Fulton-Gordon Co. real estate, P. O. Bldg
Fulton Joseph F. city clerk, City Hall, h 68 First
Furman Andrew H. brick mfr. h Rosewell nr Henry
Furman Ann E. widow Noah, h John c Rosewell
Furman Edwin N. h John c Rosewell
Furman Leonard, sand, h 46 John
G. A. R. (Gen. Wm. S. Truex Post, No. 118). Meets 1st and 3d Monday evenings at Welsh's Hall
Gallagher Edward, machinist, h David nr Pine ave
Gallagher Hugh, carpenter, h David nr Pine ave
Gallagher John, chemist, h 77 Augusta
Gallagher John, laborer, h 12 Feltus
Gallagher Margaret, school teacher, h David nr Pine ave
Gallagher Nellie, h David nr Pine ave

COSGROVE · DETECTIVE! AGENCY
PHONE 4977 NEWARK. 92 PARK PLACE AT BROAD ST. NEWARK NIGHT PHONE 496 ORANGE 2-4-0-0-K

LYONS & PARKER,
New Brunswick's Leading
Clothiers, Tailors and Furnishers.

Reaches 6,000 Homes
DAILY HOME NEWS
In Middlesex County every week day. No better advertising medium in Central New Jersey . .

Gamble Edward, driver, h Raritan nr Ridgeway ave
Gamble Leon, brakeman, h Conover nr Alpine
Garmulka George, laborer, h John nr Feltus
Geant August, tailor, 36 First, h Catharine nr Broadway
Geant Christopher, driver, h 62 Gordon
Geant Edward, laborer, h 62 Gordon
Geant Isidore, fisherman, h 62 Gordon
Geant John B. laborer, h 56 Gordon
Geant John V. modelmaker, h 56 Gordon
Geant Julius, fisherman, h 124 Broadway
Geant Julius, fisherman, h 260 John
Geare William D. foreman, h Stevens ave nr Bordentown ave
Geary Frank, brakeman, h 76 Raritan
Geary Thomas, h 76 Raritan
Gelsinon Thomas, asst. foreman, h 119 David
Genosa Carma, laborer, h Conover nr Alpine
Genosa Florian, laborer, h Conover nr Alpine
Gent George, inspector, h 89 Augusta
Gent Robert, laborer, h 89 Augusta
Genlick John, laborer, h Alpine nr Wilmot
Gereghty Joseph, brakeman, h 219 David
Giaquinto Alexander, tailor, John nr Broadway, h do
Giffin Ephraim, inspector, h 216 David
Gilchrist Mary C. bookkeeper, h 41 Church
Gilchrist Thomas, laborer, h 41 Church
Gilchrist Thomas J. terra cotta worker, h 41 Church
Gimna John, laborer, h 68 Augusta
Ginter Albin, bartender, h 114 Broadway
Ginter Christina, widow Albin, saloon, 122 Broadway, h 120 do
Ginter Dora E. Mrs. confectioner, 114 Broadway, h do
Ginter Margaret, h 129 Broadway
Ginter Matilda, h 120 Broadway
Glaner George S. barber, David nr Broadway, h 83 Augusta
Gleason Edward, h Elm nr Washington ave
Gleason Thomas F. police, h George nr Pine ave
Glenwood Hotel (John J. Flynn) 148 Broadway
Glick George C. driver, h 86 Pine ave
Goldberg William, clerk, h 178 Broadway
Golden Birden J. h 67 Main

The "BEST" Laundry
JET-WHITE STEAM and HAND LAUNDRY
Arniel & MacPherson
A Trial Bundle Will Convince You of Our Superiority
80 CHURCH STREET
TELEPHONE 47. New Brunswick, N. J.

You Will Find Only the Best and Most Dependable Drugs and Medicines at MONIGAN'S PHARMACY,
376 George St. Phone 549. YOU ARE SAFE WHEN YOU BUY AT MONIGAN'S

P. J. YOUNG DRY GOODS COMPANY
Cor. George and Paterson Streets | DRY GOODS and NOTIONS, Cloaks, Suits, Wrappers, Carpets, Oil Cloths Mattings, Rugs and Curtains.
NEW BRUNSWICK, N. J.

IT TOUCHES THE SPOT.
JOHNSON'S BELLADONNA PLASTERS
Better than Other Kinds of Plasters
TO RELIEVE PAIN

Goldstein Jacob, shoemaker, 221 Henry, h do
Gominger Benjamin H. carpenter, h 19 Second
Good Edward, boatman, h 125 David
Gorczyca Frank, laborer, h Feltus nr Centre
Gorczyca Ludwick, laborer, h John c Pine ave
Gordon Ambrose M. supt. Whitehead Bros. h Bordentown ave c Prospect
Gordon Frank, clerk, h Broadway c Augusta
Gordon James H. (Howell & Gordon) h Broadway c Augusta
Gordon Robert, h 103 Henry
Gordun Augustus, h 136 Main
Gorman Michael, brickmaker, h 15 John
Gormley John J. laborer, h 29 George
Goscito W. h 107 Henry
Gotz Joseph, h 220 David
Graboski Michael, laborer, h Cedar nr Centre
Grace Alonzo L. supt. h 227 Stevens ave
Grace Charles T. yardmaster P. R. R. h 131 Henry
Grace John L. h 137 Henry
Grace Thomas, carpenter, h 236 Augusta
Gravatt James, fireman, h 71 Bordentown ave
Gray Eliza J. dressmaker, 21 Church, h do
Gray Elizabeth, widow Alexander, h 21 Church
Green George, clothier, 156 Broadway, h do
Green James, laborer, h 181 Broadway
Greencabbage John, laborer, h 48 Augusta
Greene Benjamin, laborer, h 76 Second
Grimes John, pilot, h 142 Augusta
Grimes Patrick, boatman, h 95 Augusta
Grimley John J. laborer, h 137 Stevens ave
Grohe Burkhardt, blacksmith, h 75 Bordentown ave
Grover Charles P. painter, h Bordentown ave nr Stevens ave
Grover Pearl, grocer, Bordentown ave c Feltus, h do
Grselak Michael, laborer, h 163 John
Grynkiewicz Peter, grocer, John c Feltus, h do
Guerin Thomas M. brakeman, h 87 First
Guglielmino Salvatore, terra cotta worker, h 91 George
Guice William L. laborer, h Augusta c Rosewell ave
Gullivan Philip J. plumber, Stevens ave nr David, h do

ROLFE BUILDING MATERIALS CO.
OFFICE, 181 BURNET STREET
Telephone 420, Burnet St. Office. Telephone 275-W, Baldwin St. Yard.
Prompt Service
Quick Deliveries
BRICK, LIME, CEMENT, PLASTER
LUMBER, TIMBER, SHINGLES

GRAHAM & McCORMICK
Caterers, Confectioners, Fancy Cake Bakers and Ice Cream Manufacturers
74-76 CHURCH STREET, NEW BRUNSWICK, N. J.

Gundrum George, blue stone, h 101 Henry
Gundrum Henrietta G. stenographer, h 101 Henry
Gunkel Catharine, widow Robert, saloon, Pine ave c George, h do
Gushue M. J. saloon and bottler, 87 David, h do
Hacket Michael, laborer, h Centre nr Walnut
Hackett James, laborer, h Prospect nr Bordentown ave
Hager Adelia, widow Abram, h Conover nr Ridgeway ave
Hager David, carpenter, h 9 Conover
Haggerty Richard, laborer, h 61 Wilmot
Haines Edward E. physician, 176 Broadway, h Louisa c Pine
Hall Louise T. widow William, h 1 John
Hallock John J. baggagemaster, h 22 Alpine
Hamilton Ada, widow Samuel, h 64 Second
Hamilton Augustus M. printer, h 166 Stevens ave
Hamilton Elizabeth, widow John A. h 84 Second
Hammell William T. painter, h 33 Second
Handsell Andrew, laborer, h Conover nr Ridgeway ave
Handy August, brakeman, h 13 Conover
Hankins Guy B. fireman, h 110 Second
Hankinson Catharine, widow Henry, h 63 Catharine
Hanna Mary, h Gordon c Stevens ave
Hannaway John J. boatman, h 24 Stockton
Hannaway John J. jr. boatman, h 24 Stockton
Hansel Adelaide, widow Edward, h Conover nr Ridgeway ave
Hanson John, h 15 John
Harden Lizzie, h Henry nr Pine ave
Hardy Charles, car repairer, h 1 Broadway
Hardy Edward, helper, h 1 Broadway
Hardy Enoch, laborer, h Pine ave nr Ferris
Hardy Howard, car repairer, h 1 Broadway
Hardy Thomas H. hostler, h 1 Broadway
Harris Charles, hardware, 168 Broadway, h 188 do
Harris Lavinia, widow Walter, h ft Bordentown ave
Hart Charles W. brakeman, h Pine ave nr John
Hart George S. laborer, h 114 George
Hartman Ludwig, boilermaker, h John nr Pine ave
Hause Andrew S. clerk, h 80 Second
Hause Firman E. blacksmith, h 80 Second

SAUNDER'S GARAGE
Charging, Storage, Repairs, Sundries, Supplies.
Motor Vehicles
Middlesex Motor Company Incorporated Telephone
Gasoline, Electric, Steam Cars. Motor Cycles, Bicycles
95-97-99 Carroll Place Cor. George St., New Brunswick, N. J.

STRONG HARDWARE CO.
289-291-293 BURNET STREET
House Furnishing Goods, Window Shades, Linoleums, Oilcloths, Matting, Bathroom Fixtures and Supplies

PAINTING AND PAPERHANGING

UNITED PAINT and WALL PAPER CO.
Let Us Do Your Work
WE KNOW HOW
86 Church St.

New Brunswick Storage Warehouse Co.
New Fire-Proof Annex. J. S. DAHMER, Sec. and Treas.
18 and 20 Drift Street, New Brunswick, N. J.

Hause Frank L. fireman, h 76 Second
Hause Ollie, clerk, h 80 Second
Havens Benjamin R. flagman, h 3 First
Havens Phoebe, h 93 Augusta
Hayes John, h Centre nr Elm
Healey Mary, h Augusta nr Pine ave
Healey William, coal, h Augusta nr Pine ave
Heath Charles J. potter, h 84 Broadway
Heath John A. inspector, h 84 Broadway
Hemstreet Philip, boatman, h 145 David
Hemstreet William, h 145 David
Hendricks Adam, carpenter, h 133 Bordentown ave
Hendricks Frederick, baker, h 133 Bordentown ave
Hendricks Henry L. U. S. N. h 133 Bordentown ave
Hendricks Philip, baker, h 133 Bordentown ave
Hendrickson Britton H. h Bordentown ave nr Highland ave
Hendrickson Charles, laborer, h Pine ave and city limits
Hendrickson Charles L. foreman, h Bordentown ave nr Highland ave
Hendrickson Edward, conductor, h Bordentown ave c Pine ave
Hendrickson Joseph, farmer, h Bordentown ave ab Parker ave
Hendrickson Lilly, h Bordentown ave nr Highland ave
Hendrickson Theodosia, h Bordentown ave nr Highland ave
Henry Annie, h Pine ave nr Portia
Henry Frank, laborer, h Cedar nr Centre
Henry George, laborer, h Pine ave nr Portia
Henry George jr. laborer, h Pine ave nr Portia
Henry Lawrence, h Ward ave nr Bordentown ave
Hensberger Jacob, brakeman, h 266 Henry
Hensberger John, h 266 Henry
Henberger John jr. asst. yardmaster, h 151 Pine ave
Hensberger Nicholas, brakeman, h Washington ave c Elm
Hermansen Ulrak, carpenter, h 205 Bordentown ave
Hess Alois, baker, h Ferris ab Stevens ave
Hess Edward, h 86 Second
Hester James T. foreman, h 98 Stevens ave
Heston John S. weighmaster, h 26 Ridgeway ave
Heston Lee, lather, h 68 Broadway
Higgins Dennis, foreman, h 120 Augusta

The Good 5c. Cigars
Anna Held, Large Size
Little Continental, Small Size
FOR SALE BY ALL DEALERS.
See page xxx.

We Make Quick Sales. Why? We Have the Bargains
When you want to buy a property SEE **Hullfish & Whitfield,** Real Estate and Insurance Brokers
Morrison Building, Paterson St. Tel. 662-J
THEY SELL GAS MACHINES TOO

Higgins Edward, clerk, h 142 Henry
Higgins James, laborer, h Rosewell ave nr Augusta
Hilliard Harry E. coppersmith, h Fourth c Potter
Hillmann Richard, express, Ferris bel Pine ave. h do
Hills Anna M. Mrs. h 31 John
Hills Herman R. clerk, h 31 John
Hillyer William, mason, h 87 Catharine
Hoagland Mrs. widow Luke, h 142 David
Hochdorf Max, restaurant N. Y. & L. B. R. R. Station, h do
Hochheiser Samuel, grocer, Centre nr Walnut, h do
Hoffman Frank, county detective, h 42 John
Hoffmann Frank, laborer, h 31 Centre
Hoffman Frank C. chemist, h 42 John
Hoffman Mary E. widow William D. h 14 John
Holom Seren, laborer, h 260 John
Holton James, laborer, h 50 Wilmot
Holton John, brakeman, h Raritan nr Ridgeway ave
Holton Thomas, foreman, h 162 Main
HOME BREWING CO. Brewers and Bottlers of Lager Beer, Ales and Porter. Office, Newark, N. J. See adv top lines in block directory
Honack John, laborer, h Pine ave nr Henry
Hoover John, laborer, h Alpine nr Conover
Horemiski Victor, laborer, h Parker ave nr Bordentown ave
Housden A. Louisa, h 37 Second
Howell Benjamin F. (Howell & Gordon) h New Brunswick
Howell Henrietta, widow William G. h 54 John
Howell William G. boatman, h 54 John
Howell & Gordon (Benjamin F. Howell and James H. Gordon) general store, 161 Broadway
Howhoski Andrew, laborer, h Raritan nr Ridgeway ave
Howlett Frederick G. painter, Augusta nr Broadway, h 45 John
Howley Catharine, widow Nicholas, h 15 Stockton
Howley Lawrence, laborer, h 15 Stockton
Howley Nicholas, laborer, h Bordentown ave nr Highland ave
Howley Patrick F. laborer, h 51 Church
Howley Thomas, laborer, h 15 Stockton
Hubbs Abraham, laborer, h Augusta nr Stevens ave
Huff Elizabeth E. widow Domenicus, h John c Rosewell

Aaron E. Horner, CARPENTER and BUILDER
Jobbing Promptly Attended To
Shop: 214 Sandford St. Residence: 157 Codwise Ave.

John P. Wall, High-Grade Tailoring
115 Church St., New Brunswick, N. J.

Lehigh Coal

Harrison Avenue
Cor. Highland Avenue
Highland Park

HIGHLAND PARK
COAL YARD

PAUL F. WILLIAMS
Real Estate and Mortgage Loans
Insurance and Investments. Collections of Every Kind.
AUCTIONEER—CITY AND COUNTRY
413 GEORGE STREET 'PHONE 695

Hulit Edward, U. S. N. h Ferris ab Stevens
Hulit Jane, widow David, h Ferris nr Stevens ave
Hulit Samuel B. huckster, h Ferris nr Stevens ave
Hunt Douglas, contractor, ft Catharine, h do
Hunt Melvin M. student, h ft Catharine
Hunt Robert, engineer, h Augusta nr Rosewell ave
Hurley Bella, examiner, h 170 John
Hurley John C. laborer, h 170 John
Hussey Michael, flagman, h Cedar nr Centre
Hyer Aaron, h 101 George
Hyer Aaron, carpenter, h 73 Bordentown ave
Hyer George, plumber, h Pine ave nr Portia
Hyer Henry, boatman, h Augusta c Rosewell ave
Hyre George, h 81 Main
I. O. O. F. (General Morgan Lodge No. 96) meets every Tuesday evening at K. of P. Hall
I. O. O. F. (Lady Grace Lodge No. 27, D. of R.) meets first and third Friday evenings of each month at Scully's Hall
I. O. R. M. (Ianthe Council No. 6, D. of P.) meets every second and fourth Thursday of the month at K. of P. Hall
I. O. R. M. (Seneca Tribe No. 23) meets every Thursday evening in K. of P. Hall
Iesley Frederick, butcher, h 143 David
Independent Engine and Hose Co. No. 1, 89 Broadway
Ingraham Symmes H. clerk, h 71 First
Ingraham William, h 14 Second
Ingraham Willard S. machinist, h 197 David
Inman Walter, carpenter, h Pine ave nr Portia
Irvin Martha, widow Joseph, h 31 Wilmot
Irwin Joseph Y. (Rev.) pastor First Baptist Church, h 61 Second
Isaacs Frank, laborer, h Conover nr Ridgeway ave
Iselton Jane, widow Robert, h Rosewell opp John
Ivins Edward, foreman, h Catharine nr Stevens ave
Jackin Charles, grocer, 245 Henry, h do
Jackson Ann M. widow Joseph, h 80 Broadway
Jackson Belle, h 76 Broadway
Jackson Joseph, foreman, h 76 Broadway
Jackson Robert, inspector, h 76 Broadway

IF YOU ARE A JUDGE OF SHOES, Comparison will force you to buy your Shoes of us.
BEAM & CLARE, 362 George St.

GO TO **BEARS BROS.** For Your Most UP-TO-DATE
Ladies' Garments BEARS BROS. 19 Peace St. Tel. 143-R

Jacobs Edward, laborer, h 211 Henry
Jacobs Frederick, laborer, h Prospect nr Bordentown ave
Jacobs John, laborer, h Bordentown ave c Ward ave
Jacobs Louis, carpenter, h Feltus nr Bordentown ave
Jacobs Nora, widow Henry, h 54 Gordon
Jacobs Philip, h 92 Stevens ave
Jakubowska Antonina, h Cedar nr Washington ave
James Clarence K. h 67 Main
James Ruth C. stenographer, h 71 Second
James Sarah C. widow Thomas, h Catharine ab Stevens ave
James V. Newell, plumber, 71 Second, h do
Jamison John, fireman, h 181 Broadway
Jankofsky Stanislaus, laborer, h 100 George
Jaques Edwin H. druggist, h 126 David
Jaques George W. druggist, 181 Broadway, h 124 David
Jaskowiah John, laborer, h 290 John
Jennings Thomas, ironworker, h Raritan nr Ridgeway ave
Jensen Jens, engineer, h Feltus nr Bordentown ave
Jensen Peter, laborer, h Bordentown ave c Feltus
Jerome Joseph, barber, 5 Conover, h do
Jesco John, laborer, h 33 Raritan
Jilinske John, laborer, h Washington c Walnut
Johnson Andrew J. grocer, 22 Ridgeway ave. and general store, 237 John
Johnson Augustus, laborer, h Walnut nr Centre
Johnson Charles E. laborer, h Portia ab Broadway
Johnson Christopher, hostler, h 92 George
Johnson Disbrow, engineer, h 84 Bordentown ave
Johnson Francis, h Tompkins Home
Johnson Frederick, clerk. h 18 Ridgeway ave
Johnson H. Peter, h 195 John
Johnson John A. engineer, h Ward ave nr Bordentown ave
Johnson John C. railway mail clerk, h 40 John
JOHNSON J. ALFRED, men's furnishings, hats, boots and shoes, 130 Broadway, h Main, Sayreville
Johnson Tunis, laborer, h Bordentown ave nr Parker ave
Johnson Voorhees, h Broadway nr Catharine
Joly Julian, sculptor, h 165 George
Jones Arthur, real estate, h 13 Feltus

New Brunswick Garage
JOHN WEIGEL, Jr., Prop.
144-146 Church Street, New Brunswick, N. J.
Agent for Chalmers-Detroit Automobiles.
Excellent Facilities for the Storage and Care of Automobiles.
A Fully Equipped Machine Shop and Repair Department in Charge of a First Class Mechanic. 'Phone Connections

Call 583 New Brunswick for all your Drugs, Patent Medicines and Toilet Articles
WHOLESALE—RETAIL
WATMAN'S PHARMACY
YOU GET JUST WHAT YOU ASK FOR
ALWAYS OPEN

For All Foot Troubles Use
Lake Foot Rest Powder
Free Trial Packages at Druggists

Jones Christian F. engineer, h Ward ave nr Bordentown ave
Jones Hamson, carpenter, h Wilmot nr Alpine
Jones John A. barber, Broadway c John, h 178 Main
Jones John B. h 51 John
Jones William H. carpenter, h Wilmot nr Alpine
Jones William L. conductor, h Raritan nr Ridgeway ave
Jozwiak John, laborer, h 152 George
Juck Simon, h 177 Henry
Junior O. U. A. M. (Joel Parker Council, No. 69). Meets every Friday evening at K. of P. Hall
Kabosky Andrew, clothier, 164 Broadway, h George nr Feltus
Kamps Charles J. tailor, h Prospect nr Bordentown ave
Kane ———, h 274 Henry
Kane Catharine, h Feltus nr Centre
Kane George jr. (Rev.) pastor First Presbyterian Church, h 212 Broadway
Kane James, brakeman, h Feltus nr Centre
Kane James, laborer, h 55 Augusta
Kane James, laborer, h 46 Gordon
Kane John, foreman, h 86 David
Kane John, watchman, h 46 Gordon
Kane John C. engineer, h 19 Stockton
Kane Martin, laborer, h Feltus nr Centre
Kane Michael, fireman, h 19 Stockton
Kane Patrick, laborer, h Feltus nr Centre
Kanjerski Richard, laborer, h 256 John
Kasely Ignatuo, laborer, h Walnut nr Centre
Kasperi Pero, laborer, h Bordentown ave nr Pine ave
Kaufman A. L. shoes, 154 Broadway, h do
KAUFMAN MAX, dry goods, 150 Broadway, h do
Kaufman Sidney S. clerk, h 150 Broadway
Kazick Joseph, laborer, h 183 Henry
Keane Charles, emp P. R. R. h 95 John
Keane John J. ship carpenter, h 93 John
Keating Edward, laborer, h Henry nr R. R.
Keaton John, laborer, h 120 Augusta
Keays Martin, laborer, h Feltus nr John
Keays Patrick J. brakeman, h 11 Stockton
Keenan John J. watchman, h Henry c Feltus

WASHINGTON PURE RYE
JOHN FEE, JR.
Ferry and Washington Streets
SOUTH RIVER, N. J.
Tel. 8.L
FAMILY LIQUORS A SPECIALTY

LYONS & PARKER,
New Brunswick's Leading
Clothiers, Tailors and Furnishers.

Reaches 6,000 Homes
DAILY HOME NEWS
In Middlesex County every week day. No better advertising medium in Central New Jersey . .

Keenan Michael, sexton St. Mary's Church, h Augusta c Stevens ave
Kelley Andrew J. driver, h Augusta nr Rosewell ave
Kelly Christopher, grocer, h 61 Augusta
Kelly Christopher jr. lumber, h 61 Augusta
Kelly Harry, h 61 Augusta
Kelly John, laborer, h John nr Stevens ave
Kelly Margaret, widow Thomas, h John nr Stevens ave
Kelly Thomas, laborer, h Conover nr Ridgeway ave
Kemball Margaret, widow William, h 43 Church
Kempsky Anton, laborer, h 49 Augusta
Kenah James J. bartender, h 190 Broadway
Kenah Patrick F. saloon, 190 Broadway, h do
Kenah Thomas, h 190 Broadway
Kendall Harry, engineer, h 88 Pine ave
Kennedy Daniel, laborer, h 5 Stockton
Kennedy Ellen, h 5 Stockton
Kennedy John, pool, Augusta nr Broadway, h 206 Henry
Kennedy Margaret L. h 118 Feltus
Kennedy Nicholas, h 118 Feltus
Kennedy Patrick, laborer, h 172 John
Kennedy Patrick F. boatman, h 5 Stockton
Kennedy Thomas, conductor, h David nr Pine ave
Kennedy Thomas, driver, h 68 David
Kennedy Thomas, laborer, h Cedar nr Centre
Kennedy Thomas J. boatman, h 5 Stockton
Kennedy Thomas J. laborer, h Henry nr Rosewell
Kennedy William, carpenter, h 206 Henry
Kennedy William J. boatman, h 5 Stockton
Kennedy William J. jr. engineer, h 3 Stockton
Kerr Alfred T. city collector, City Hall, and paints, First c Stockton, h 16 Church
Kerr Constance J. h 11 Broadway
Kerr Robert M. foreman, h 11 Broadway
Kerr Thomas T. clerk, h 11 Broadway
Kerwin John, boatman, h 192 Broadway
Ketchner Stephen, potter, h 15 George
Keys George, brakeman, h 34 Main
Keys John, laborer, h 296 Henry

Only the Best and Most Reliable Paints, Stains, Enamels, and Varnishes, at the Lowest Prices, WILL BE FOUND AT Monigan's Pharmacy, 376 George St. 'Phone 549. You Are Safe When You Buy at Monigan's

The "BEST" Laundry
JET-WHITE STEAM and HAND LAUNDRY
Arniel & MacPherson
First-Class and Prompt Work
80 CHURCH STREET
TELEPHONE 47. New Brunswick, N. J

P. J. YOUNG DRY GOODS COMPANY
Cor. George and Paterson Streets | DRY GOODS and NOTIONS, Cloaks, Suits, Wrappers, Carpets, Oil Cloths Mattings, Rugs and Curtains.
NEW BRUNSWICK, N. J.

IT TOUCHES THE SPOT.
Johnson's Belladonna Plasters can be used in the place of all other kinds of plasters for strengthening, or relieving pain.
"Give Quicker and Better Effects than Any Other Make."

Kierst Joseph, mgr. John Manville Co. h Wilmot nr Ridgeway ave
Kilcommons Thomas, laborer, h 114 George
Killeen Margaret, h 136 Augusta
King Annie, widow John, h 35 George
King Elias P. engineer, h 9 Broadway
King Preston H. engineer, h 53 Main
Kingan Alfred, h 146 Henry
Kingham Alfred, farmer, h Pine ave and city limits
Kingham William A. farmer, h 146 Henry
Kingsbury May, dressmaker, 37 John, h do
Kirby Michael S. (Capt.) port warden, h 123 David
Kjar Soren, barber, h 91 John
Klegman Harry, junk, Highland ave nr Bordentown ave. h do
Klucka John, laborer, h 211 Augusta
Knights of Pythias (Good Samaritan Lodge, No. 52). Meets every Wednesday evening at K. of P. Hall
Knights of Pythias Hall, First c Stockton
Knights of the Golden Eagle (Sterling Castle, No. 50). Meets 1st and 3d Saturday evenings of each month at K. of P. Hall
Koch Ida, h 66 David
Kollisch Frank, laborer, h 237 Augusta.
Kollisch H. dry goods, 170 Broadway, h do
Komyathy Steve, laborer, h 174 Henry
Konovzewski Jan, baker, h 97 John
Korka John, h 158 John
Kotch Andrew, laborer, h George nr Pine ave
Kotch Michael, laborer, h 219 Henry
Kozivowski Henry, laborer, h 4 Walnut
Kraezmarnek Ignacy, laborer, h Feltus nr Henry
Kress George, machinist, h 76 Augusta
Kronemeyer Andrew A. painter, 47 David, h Henry nr Rosewell
Kroyer William, terra cotta worker, h Bordentown ave nr Feltus
Krygier Walter, laborer, h Cedar nr Centre
Kubisiak Andrew, laborer, h Ferris nr Stevens ave
Kugler Joseph M. carpenter, h 68 Second
Kuhn Max, painter, h Augusta, nr Feltus

ROLFE BUILDING MATERIALS CO.
OFFICE, 181 BURNET STREET
Telephone 420, Burnet St. Office. Telephone 275-W, Baldwin St. Yard.
Prompt Service
Quick Deliveries
BRICK, LIME, CEMENT, PLASTER
LUMBER, TIMBER, SHINGLES

GRAHAM & McCORMICK
Caterers, Confectioners, Fancy Cake Bakers and Ice Cream Manufacturers
74-76 CHURCH STREET, NEW BRUNSWICK, N. J.

Kurtz Jacob, baker, 92 John, h 94 do
Kuss Carrie, h 4 First
Kuss William, clerk, h 4 First
Kutz George, laborer, h Conover nr Alpine
Kviast Neils, fish, Prospect nr Bordentown ave. h do
Kwilinski S. meats, Pine ave nr David, h do
Labocheski V. laborer, h 178 John
Lafaix Isidor, laborer, h 48 Augusta
LaHue Ida K. widow George, h ft Bordentown ave
Laird Charles F. passenger agt. P. R. R. h 31 John
Laird Charles M. h 31 John
Lamb Michael, boatman, h John nr Stevens ave
Lambertson Burk, carpenter, h 119 Broadway
Lambertson Burrowes T. machinist, h Second nr Stevens ave
Lambertson Morgan, carpenter, h 123 Broadway
Lambertson Oscar, h 89 George
Lambertson Sarah, widow William H. h 89 George
Lambertson Sarah E. widow Burk, h 123 Broadway
Lambertson William, clerk, h 89 George
Lang William, h Raritan nr Alpine
Larsen Hans, brakeman, h 61 Bordentown ave
Larson August, janitor, h 53 George
Lasko John, saloon, 213 Augusta, h do
Lawless Mary, widow Patrick, h Augusta nr Stevens ave
Lawrence Ann, widow Thomas, h 91 First
Leahey James F. cigars, 93 First, h do
Leary Jennie, widow Cornelius, h 89 George
Leary Jeremiah, painter, h 111 Broadway
Leary Michael J. well digger, h 194 David
Leary M. Howard, inspector, h 89 George
Leavy John, laborer, h Cedar nr Centre
Leavy John J. boatman, h 50 Augusta
Leavy Patrick, laborer, h 3 Cedar
Leavy Thomas, laborer, h 120 Augusta
Leazer Mary, widow Tillman, h Prospect nr Bordentown ave
Leazer William, laborer, h Prospect nr Bordentown ave
Lebowitz J. liquors, 166 Broadway, h Newark
Lenahan Bridget, widow Luke, h 19 George
Lenahan James L. steamboat captain, h 17 George

SAUNDER'S GARAGE
Charging, Storage, Repairs, Sundries, Supplies.
Motor Vehicles
Middlesex Motor Company Incorporated Telephone
Gasoline, Electric, Steam Cars, Motor Cycles, Bicycles
95-97-99 Carroll Place Cor. George St., New Brunswick, N. J.

Strong Hardware Co.
289-291-293 BURNET STREET
White Lead, Oils of all kinds, Ready Mixed Paints, Glass, Etc.

PAINTING AND PAPERHANGING

UNITED PAINT and WALL PAPER CO.
Let Us Do Your Work
WE KNOW HOW
86 Church ST.

Middlesex Hollow Concrete Building Block Co.
MANUFACTURERS OF ALL KINDS OF
Concrete Blocks and Ornamental Stone
Factory: Remsen Ave. and Powers Street. Office: 18-20 Drift Street

Lenahan Luke A. boatman, h 19 George
Lendholm John, laborer, h 79 Catharine
Lenox Elizabeth, widow George, h Conover nr Ridgeway ave
Leonard Albert, laborer, h 35 Conover
Leonard Annie M. h 47 Augusta
Leonard Francis D. h 47 Augusta
Leonard Frank, h Stevens ave c John
Leonard John, h 116 Stevens ave
Leonard John, laborer, h Ridgeway ave c Conover
Leonard John J. laborer, h 47 Augusta
Leonard Joseph, h 116 Stevens ave
Leonard Joseph M. carpenter, h Parker ave nr Bordentown av
Leonard Michael, laborer, h 47 Augusta
Leonard Michael, watchman, h 48 David
Leonard Philip, gasworker, h 281 Henry
Leonard Roger, h 47 Augusta
Leonard Roger, huckster, h 223 Henry
Leonard Thomas A. laborer, h 47 Augusta
Lerner Samuel, milk, Bordentown ave nr Division, h do
Letts Edward, h 47 John
Letts Edwin M. carpenter, h Parker ave nr Bordentown ave
Letts James, conductor, h Second nr Stevens ave
Letts Joseph, carpenter, h Ward ave nr Bordentown ave
Letts Richard W. brakeman, h 242 Augusta
Levin Benjamin J. tailor, Henry nr C. R. R. h do
Lewandowski Frank, laborer, h 154 George
Lewis William C. engineer, h 37 John
Liming Edwin T. h 89 Main
Liming Frances I. saleswoman, h 93 Augusta
Liming Laura, widow George W. h 89 Main
Liming William L. fireman, h 89 Main
Linden Adolph, foreman, h Fourth nr Stevens ave
Linden Gustav laborer, h 37 George
Linden Joseph, driver, h 37 George
Linden Martha, stenographer, h 37 George
Linden Selma, machine operator, h 37 George
Linden Siegfried, laborer, h 37 George
Linke Julius, inspector, h Centre c Walnut
Linke Robert, carpenter, h Catharine ab Feltus

J. F. Bernhardt
140 Ward Street
Cor. Lee Ave. & Talmadge St.

General Contractor
Carting, Grading, Excavating
Building Moving. Telephone

Hullfish & Whitfield, Morrison Building
New Brunswick, N. J.
Real Estate and Insurance Mortgage Loans
Commissioners of Deeds 'Phone 662-J

Lisiak W. saloon, Centre c Cedar, h do
Littell Frederick M. clerk, h 98 Bordentown ave
Littell Howard D. coal, Pine ave c George, h 98 Bordentown ave
Lock Constance, laborer, h Wilmot nr Alpine
Locker Percy H. clerk P. O. h 66 Broadway
Locker Samuel, reporter, h 66 Broadway
Longstreet Bertram O. fireman, h 66 First
Longstreet Claude W. fireman, h 58 Second
Longstreet Emma, widow William, h 58 Second
Loper Mrs. h 85 First
Lounsdry Theodore, baker, h Conover nr Alpine
Lovely John A. lawyer, 176 Broadway, h Red Bank
Lovely Luke A. representative Pratt-Brown Co. h 163 Stevens ave
Lovely Thomas, plumber, 252 Broadway, h 163 Stevens ave. c David
Lowndes Richard J. broker, h 96 Stevens ave
Lriebiec Frank, fireman, h John nr Feltus
Lucitt John, baker, 126 Broadway, h do
Lucitt John H. lather, h Fourth c Potter
Lucitt Morris, conductor, h 81 Augusta
Lucitt Morris, laborer, h 65 Raritan
Lukie John (Mechanics' Hotel) Conover nr Alpine
Luin Henry, laundry, 235 Broadway, h do
Lung John S. carpenter, h Prospect nr Bordentown ave
Lutuski Anton, laborer, h Conover nr Alpine
Lykes Joseph S. h 31 George
Lynn Bridget, widow John, h John nr Pine ave
Lynn John, laborer, h John nr Pine ave
Lyons James J. bartender, h 136 Augusta
Lyons John, laborer, h 47 Church
Lyons John H. engineer, h 77 First
Lyons Mary E. h 47 Church
Lyons Thomas, saloon, 136 Augusta, h do
Lytkowski Frank, laborer, h 273 John
McAnaney James, engineer, h 28 George
McCabe Patrick, h 168 Stevens ave
McCaffey Bridget, widow Michael, h John nr Broadway

MERCHANT & BOYLAN Architects
349 George St., New Brunswick, N. J.
Telephone 609

John P. Wall, The Best Tailor in Middlesex County
115 Church Street, New Brunswick, N. J.

Enterprise Laundry Co. River Road, Highland Park
'PHONE 110
Lace Curtains and Counterpanes Given Special Care
Limited

PAUL F. WILLIAMS
Sells Farms, Rents Farms, Manages Farms
Real Estate in Every County in New Jersey
Business Opportunities Appraisals
413 GEORGE ST. 'Phone 695

McCaffrey Thomas, laborer, h 98 George
McCaffery Michael, laborer, h John nr Broadway
McCarthy Helen, h 74 Main
McCarthy M. A. undertaker, Augusta nr Stevens, h do
McCarty James, gas fixtures, h 143 Henry
McCarty John, h 209 Augusta
McCarty John, asst. yardmaster, h Augusta nr Stevens ave
McCarty Mary, machine operator, h 209 Auguta
McCarty Michael, laborer, h 72 Raritan
McCarty Thomas F. laborer, h 10 George
McCiosky Paul, laborer, h Ferris ab Stevens ave
McCloud John J. waterman, h 197 Broadway
McCloud Luke, butcher, h 197 Broadway
McCloud Richard, laborer, h 197 Broadway
McCloud Richard jr. butcher, 197 Broadway, h do
McCormack Michael, laborer, h 283 Henry
McCormick Mary, widow, h 148 Pine ave
McCormick William L. h 148 Pine ave
McDonald Harry, telegrapher, h 8 Conover
McDonald Michael, foreman, h 8 Conover
McDonald Michael, laborer, h 221 David
McDonnell James E. chief of police, City Hall, h 53 Church
McDonnell Margaret, widow Patrick, h 25 Conover
McDonough Cole, laborer, h 187 Henry
McDonough Edward, h Lefferts nr Pine ave
McDowe James C. carpenter, h Prospect nr Bordentown ave
McDowell John, carpenter, h Bordentown ave c Ward ave
McGonigle Cecelia, school teacher, h 109 Henry
McGonigle Cornelius, asst. foreman, h 200 Henry
McGonigle Cornelius, jeweler, 162 Broadway, h do
McGonigle Elizabeth, widow John J. h 97 George
McGonigle John, h 109 Henry
McGonigle John A. laborer, h 97 George
McGovern Catharine, widow Matthew, h 143 Henry
McGuire Ann, widow Philip, h 58 John
McGuire James F. emp N. Y. h 58 John
McGuire John F. engineer, h 165 John
McGuire Philip J. foreman, h 58 John
McKenna Edward, coal agt. h Fourth ave c Potter

The HURLEY SHOE for MEN at $5.00
is the BEST SHOE Proposition for the price ever built out of shoe leather
BEAM & CLARE, 362 George St.

The Most Up-to-Date at Popular Prices. Either LADIES' or MEN'S CLOTHING at
Bears Bros., 19 PEACE STREET, New Brunswick, N. J. 'Phone 143-R

McKenna George, brakeman, h Prospect nr Bordentown ave
McKenna Henrietta, clerk P. O. h Fourth c Potter
McKenna Louisa, widow James W. h Fourth ave nr Potter
McKenna Samuel, clerk, h 214 David
McKeon Margaret, widow Patrick, h 165 John
McKeon Mary T. h Augusta nr Stevens ave
McKeon Patrick, foreman, h 45 Augusta
McKeon Thomas, captain steamboat, h John nr Pine ave
McNeal John H. pipetfitter, h 259 Henry
McNeal Macy, stitcher, h 259 Henry
McNeal Rose, widow David, h 259 Henry
McQuail Laurence, laborer, h 10 Raritan
Mabley Thomas, h ft Catharine
MacDowell Harvey, paints, 237 Broadway, h 239 do
MacDowell Henry V. engineer, h 135 Main
MacDowell Kate, widow John, h 237 Broadway
MacDowell Walter, engineer, h 237 Broadway
MacDowell William, painter, h 237 Broadway
Macedulski Andrew, laborer, h Stevendale nr Stevens ave
Mack Mary, widow Michael P. h 139 Henry
Mack Mary, school teacher, h 139 Henry
MacKenzie Arthur M. foreman, h 35 Second
Mackey John, ironworker, h Conover nr Ridgeway ave
Madovos John, laborer, h 23 Cedar
Magee Granville, clerk, h Ward ave nr Bordentown ave
Magee Marshall E. clerk R. R. R. R. h Ward ave nr Bordentown ave
Maghan George, produce, h 55 Second
Maguire Anna, h 270 Henry
Maguire John J. smelter, h Augusta nr Broadway
Mahatta Eliza, h 212 David
Mahoney D. E. & Co. (John W. Mahoney) grocers, 183 Broadway
Mahoney John W. (D. E. Mahoney & Co.) h 183 Broadway
Maleszewski Josephine, h 58 Bordentown ave
Malloy John J. terra cotta worker, h 130 Broadway
Malloy Pierce, brakeman, h Cedar nr Centre
Malone James, laborer, h Wilmot nr Alpine
Maloney James, brakeman, h 28 Raritan

New Brunswick Garage
JOHN WEIGEL, Jr., Prop.
144-146 Church Street, New Brunswick, N. J.
Agent for Chalmers-Detroit Automobiles.
Excellent Facilities for the Storage and Care of Automobiles. A Fully Equipped Machine Shop and Repair Department in Charge of a First Class Mechanic. 'Phone Connections

Prescriptions are prepared just the way your doctor wants at **Watman's Pharmacy**
WHOLESALE and RETAIL
ALWAYS OPEN
Church and Neilson Sts.

The Quick Relief for Suffering Feet
Lake Foot Rest
The Soluble Powder At Druggists 25 Cents

Manaker Clarkson A. huckster, h 87 Feltus ave
Manaker George E. huckster, h 87 Feltus ave
Manaker Roberts C. huckster, h 87 Feltus ave
Manduka Theodore R. amusements, h 187 David
Manee Frank, horseshoer, George nr Stevens ave. h Mechanicsville
Manhatten James, conductor, h Cedar nr Centre
Manhatten John, laborer, h 21 Walnut
Manion James L. timekeeper, h 160 Main
Manion Thomas, h Feltus c Main
Manning James, brickmaker, h 99 John
Manville John Co. asphalt, Raritan nr Ridgeway ave. Joseph Kierst, mgr.
Marks John, laborer, h 189 John
Marshall Catharine, widow Joseph, h 221 John
Marshall James, h Augusta nr Stevens ave
Marshall John H. (Dugan & Marshall) h John nr Stevens ave
Marshall Joseph, boatman, h 221 John
Marshall Thomas, brakeman, h Augusta nr Stevens ave
Marshall William, captain, h 44 George
Martin Amanda, widow Stephen, h 138 Main
Martin Ernest J. terra cotta worker, h 209 Henry
Martin Harriet, teacher, h 138 Main
Martin Ira B. (Pimlott Hotel) and Water Commissioner, City Hall, h Broadway c Henry
Martin Joseph, engineer, h 50 Second
Martin Orlanda, clerk, h 138 Main
Martin William H. h 76 First
Martin William H. jr. stenographer, h 76 First
Martinusen Niels, carpenter, h Feltus c Bordentown ave
Mason Charles E. foreman, h 27 George
Mason Elias S. (Stillwell & Mason) h 256 Broadway
Mason Robert P. justice of peace, 42 First, h 49 do
Mason S. J. city engineer, City Hall, h Perth Amboy
Massano Paul, laborer, h 41 Raritan
Massey Joseph, engineer, h 36 John
Massey Louise, h 59 First
Masterson William C. fireman, h Alpine c Wilmot
Masterson William J. h 178 Main

COSGROVE • DETECTIVE! AGENCY
PHONE 4977 NEWARK. 92 PARK PLACE AT BROAD ST. NEWARK NIGHT PHONE 496L BRANCH BROOK
LYONS & PARKER,
New Brunswick's Leading
Clothiers, Tailors and Furnishers.

Reaches 6,000 Homes
DAILY HOME NEWS
In Middlesex County every week day. No better advertising medium in Central New Jersey . .

Mastill John, laborer, h 265 David
Mathiasen C. pres. South Amboy Terra Cotta Co. h P. Amboy
Mathiasen W. vice pres. S. A. Terra Cotta Co. h P. Amboy
Mathis Elmer E. conductor, h 37 Main
Mathis Maria, widow William, h 8 Main
Mathis Oliver, clerk, h 8 Main
Mattigan John, clerk, h 14 Ridgeway ave
Maxfield George, motorman, h Bordentown av nr Highland av
Maxfield William O. h Bordentown ave nr Highland ave
Maxfield William O. jr. express, Bordentown ave nr Highland ave. h do
Maxville Hose Co. Bordentown ave c Highland ave
Maxwell Mabel, h Bordentown ave nr Highland ave
Mayer Andrew, laborer, h 233 John
Mayor's Office, City Hall. Ambrose Treganowan, mayor
Meacham Eugene A. physician, Stevens ave c Augusta, h do
Mechanics' Hotel (John Lukie) Conover nr Alpine
Mechanicsville Hose Co. Mechanicsville
Medinets Abraham (A. Medinets & Son) h 42 George
Medinets A. & Son (Abraham and Samuel) hardware, 153 George
Medinets Samuel (A. Medinets & Son) h 42 George
Meinzer August, clerk, h 98 Broadway
MEINZER FRANK (Central House) h 175 Broadway
Meinzer Louis F. general store, 98 Broadway, h do
Meinzer L. F. dentist, 54 Bordentown ave. h do
Menzel Adolph, h Catharine nr Feltus ave
Mercer James W. instrument maker, h Pine ave nr Portia
Merrell William P. clerk, h 47 Second
Mervine Isaac B. clerk, h 104 Second
Methodist Episcopal Church, John nr Stevens ave. Rev. Charles S. Miller, pastor
Methodist Protestant Church, Second c Stevens ave. Rev. N. E. Webb, pastor
Miles William, boatman, h 267 David
Miller Alfred J. lumber, Broadway c First, h Main nr Stevens ave
Miller Charles S. (Rev.) pastor Methodist Episcopal Church, h 120 John

To be SURE of ACCURACY and Just What the Doctor Orders in Your PRESCRIPTIONS Take Them to
MONIGAN THE PRESCRIPTION SPECIALIST
Monigan's Pharmacy, 376 George Street
'Phone 549. You Are Safe When You Buy at Monigan's

The "BEST" Laundry
JET-WHITE STEAM and HAND LAUNDRY
Arniel & MacPherson
A Trial Bundle Will Convince You of Our Superiority
80 CHURCH STREET
TELEPHONE 47. New Brunswick, N. J.

P. J. YOUNG DRY GOODS COMPANY
Cor. George and Paterson Streets | DRY GOODS and NOTIONS, Cloaks, Suits, Wrappers, Carpets, Oil Cloths Mattings, Rugs and Curtains.
NEW BRUNSWICK, N. J.

IT TOUCHES THE SPOT.
JOHNSON'S BELLADONNA PLASTERS
Better than Other Kinds of Plasters
TO RELIEVE PAIN

Miller Charlotte S. school teacher, h 120 John
Miller Christian, blacksmith, h Prospect nr Bordentown ave
Miller Edna, h 224 Broadway
Miller Frank, clerk, h Augusta nr Broadway
Miller Henry, barber, Augusta nr Broadway, h do
Miller James, telegrapher, h 1 Second
Miller John C. trackman, h 276 John
Miller John T. electrician, h Fourth c Potter
Miller Mary R. h Augusta nr Broadway
Miller Stephen, machinist, h 122 Henry
Mills Ira M. clerk, h 225 David
Mills Robert A. flagman, h 228 David
Minnick Henry, clerk, h 147 Henry
Minnick James, clerk, h 87 Augusta
Minnick Jerome, fireman, h 192 David
Minnick Mary, widow William, h 147 Henry
Minnick William, conductor, h 147 Henry
Misch William, laborer, h Parker ave nr Bordentown ave
Mitchell Alfred R. foreman, h Second nr Stevens ave
Molzen Jacob, carpenter, h Lefferts nr Pine ave
Monaghan Bernhard, engineer, h 181 John
Monaghan Ellen, widow James, h 181 John
Monaghan Francis, h 168 Broadway
Monaghan James, meats, 113 David, h do
Monaghan James jr, butcher, h 113 David
Monaghan James T. undertaker, Bordentown av nr Stevens av
Monaghan Patrick J. plumber, 168 Broadway, h 120 David
Monaghan Thomas J. police, h Bordentown ave nr Stevens ave
Monaghan William, plumber, 162 Broadway, h 168 do
Montgomery John, h 10 Church
Mooney Catharine, widow, h 269 Augusta
Moore Stephen, laborer, h 160 John
Moore William, carpenter, h 69 Catharine
Moran Andrew, laborer, h Pine ave nr George
Moran Patrick, laborer, h 133 Augusta
Moran Patrick, laborer, h 43 Church
Moran Stephen J. insurance, 186 David, h do
Morcraft Joseph, laborer, h Raritan nr Ridgeway ave
Morgan Charles, h 48 Bordentown ave

ROLFE BUILDING MATERIALS CO.
OFFICE, 181 BURNET STREET
Telephone 420, Burnet St. Office. Telephone 275-W, Baldwin St. Yard.
Prompt Service
Quick Deliveries
BRICK, LIME, CEMENT, PLASTER
LUMBER, TIMBER, SHINGLES

GRAHAM & McCORMICK
Caterers, Confectioners, Fancy Cake Bakers and Ice Cream Manufacturers
74-76 CHURCH STREET, NEW BRUNSWICK, N. J.

Morgan C. Rute, laborer, h 51 Bordentown ave
Morgan R. E. Lee, mail clerk, h 160 David
Morris Austin, telegrapher, h Catharine nr Broadway
Morris John, laborer, h Raritan nr Ridgeway ave
Morris Mary, widow James, h 254 John
Morris Owen, emp P. R. R. h 110 Henry
Morris Thomas, laborer, h 238 Augusta
Moss H. W. clerk, h 236 Broadway
Moss William P. dentist, 236 Broadway, h do
Mott Benjamin, chauffeur, h Rippowam House
Mount Lewis A. machinist, h 27 Main
Mount Mary C. widow John A. h 27 Main
Muirhead Charles, coal, h 90 Main
Mulane John, conductor, h 86 David
Muldoon Harry, fisherman, h nr Ferris and Stevens ave
Muldoon Thomas F. painter, h nr Ferris and Stevens ave
Mullen Catharine, widow, h 127 David
Mullen E. F. confectioner, 146 Broadway, h do
Mullen Walter, conductor, h 144 David
Mulvey James, laborer, h 61 Wilmot
Mulvey John, laborer, h Raritan nr Ridgeway ave
Mundy Furman W. contractor, 65 Bordentown ave. h do
Mundy Joanna, widow Phineas, h 74 Broadway
Mundy Oscar M. carpenter, 99 Catharine, h 82 do
Mundy Walter, fisherman, h 67 Catharine
Mundy William, fisherman, h 74 Broadway
Munn William L. contractor, 171 Main, h do
Murphy James, driver, h Augusta nr Pine ave
Murphy James, laborer, h 54 Augusta
Murray John, laborer, h 42 Augusta
Murray Michael J. (Raritan House) h 25 Ridgeway ave
Murtha Elizabeth, h 23 Walnut
Murtha John, laborer, h 23 Walnut
Murtha Kate, h 23 Walnut
Murtha Mary, widow John, h 23 Walnut
Murtha Michael, laborer, h 23 Walnut
Murtha Patrick, laborer, h 23 Walnut
Muske John, laborer, h 177 John
Myers Jeremiah, boatman, h Rippowam House

SAUNDER'S GARAGE
Middlesex Motor Company Incorporated Telephone
Charging, Storage, Repairs, Sundries, Supplies.
Motor Vehicles
Gasoline, Electric, Steam Cars. Motor Cycles, Bicycles
95-97-99 Carroll Place Cor. George St., New Brunswick, N. J.

We make a specialty of laying Linoleum and Oilcloth, making Picture Frames and Window Shades to order, Curtain Poles and Fixtures, also Hanging Same.
ESTIMATES FURNISHED
WORK GUARANTEED
STRONG HARDWARE CO.,
289-291-293 Burnet Street

PAINTING AND PAPERHANGING

UNITED PAINT and WALL PAPER CO.
Let Us Do Your Work
WE KNOW HOW
86 Church St.

New Brunswick Storage Warehouse Co.
New Fire-Proof Annex. J. S. DAHMER, Sec. and Treas.
18 and 20 Drift Street, New Brunswick, N. J.

Nabus John, laborer, h Elm nr Washington ave
Nagle Catharine, stenographer, h John nr Broadway
Nagle James, pipefitter, h Walnut nr Centre
Nagle Michael, bookkeeper, h John nr Broadway
Nagle William, flagman, h John nr Broadway
Nagle William jr. clerk, h John nr Broadway
Namet Stephen, laborer, h Pine ave nr Henry
Nau John, laborer, h 50 Gordon
Naulty Bridget, widow William, h 190 Broadway
Navel John, laborer, h 221 David
Neafie Jackson H. h 5 Broadway
Nebus Joseph, laborer, h 45 Centre
Nebus Louis, laborer, h John nr Feltus
Nehrkorn Louis J. stenographer, h Feltus c Portia
Nehrkorn William, carpenter, h Feltus c Portia
Neilsen Hans, laborer, h Ferris ab Stevens ave
Neilsen Martha, widow, h Ferris ab Stevens ave
Neilsen Nichols, laborer, h Ferris ab Stevens ave
Neiltopp E. Mrs. h 134 Henry
Nelius George, machinist, h Lefferts nr Pine ave
Nelson Hans M. boatman, h 63 First
Nelson Martin P. laborer, h Feltus c Catharine
Neuman Daniel, laborer, h 40 Main
N. Y. & L. B. R. R. Passenger Station, Broadway bet Henry and John. W. Brit Dietrick, agent
Newman Ambrose, painter, h Raritan nr Ridgeway ave
Newman Morris L. steelworker, h 227 David
Newton Samuel, draftsman, h 76 Bordentown ave
Nichols ———, h Stevens ave c Henry
Nichols Melvin, artist, Scully bldg. h 153 David
Nichols William P. clerk, h 130 Henry
Nickerson James A. paperhanger, h 230 Augusta
Nickerson John A. laborer, h 230 Augusta
Nickerson Mamie M. h 230 Augusta
Nicorvo Antonio, shoemaker, 120 Henry, h John nr Broadway
Nicorvo Christ, shoemaker, 30 First, h do
Nielsen Eva, h 279 Henry
Nielsen Frederica, widow Peter, h 279 Henry
Nielsen Niels, laborer, h 279 Henry

The Good 5c. Cigars
Anna Held, Large Size
Little Continental, Small Size
FOR SALE BY ALL DEALERS.
See page xxx.

We Make Quick Sales. Why? We Have the Bargains
When you want to buy a property SEE **Hullfish & Whitfield,** Real Estate and Insurance Brokers
Morrison Building, Paterson St. Tel. 662-J
THEY SELL GAS MACHINES TOO

Nielson John, boilermaker, h 146 Henry
Nieltopp Richard. foreman, h 35 Raritan
Nieltopp Richard jr. carpenter, h 29 Raritan
Nimpsch Louise, boarding, 252 David, h do
Noble Martin, laborer, h 201 Augusta
Noble Robert, plumber, h Prospect nr Bordentown ave
Nobock Joseph, laborer, h Walnut c Centre
Nolan George, pilot, h Augusta nr Rosewell ave
Nolan James, foreman, h Cedar nr Centre
Nolan Thomas F. h Augusta nr Rosewell ave
Novak Anton, saloon, Feltus c Washington, h do
Novak John, teamster, h 192 Henry
Novaskie John, U. S. A. h 7 Walnut
Novaskie Joseph, h 7 Walnut
Novaskie Joseph jr. laborer, h 7 Walnut
Novock Charles, brakeman, h 33 Centre
Nowrocki George, laborer, h 33 Centre
Nyman John, laborer, h Ferris ab Stevens ave
Oblonsky Alexander, laborer, h 242 Henry
O'Brien Humphrey, baker, h 191 Broadway
O'Brien James, boilermaker, h John nr Stevens ave
O'Brien Joseph, brakeman, h 108 John
O'Brien Michael P. baker, 191 Broadway, h do
O'Brien Patrick, boatman, h 6 Feltus
O'Brien William, laborer, h Augusta nr Pine ave
O'Brien William, laborer, h Wilmot nr Ridgeway ave
O'Conner Catharine, school teacher, h Pine ave c John
O'Conner Elizabeth, school teacher, h Pine ave c John
O'Conner Jeremiah, machinist, h Pine ave c John
O'Conner William, h Pine ave c John
O'Connor Edward J. saloon, 181 Broadway, h 160 David
O'Connor Frank, laborer, h Augusta nr Pine ave
O'Connor James, saloon, h 158 David
O'Connor James J. cigars, 186 Broadway, h Second c Pine ave
O'Connor John, baker, h Augusta nr Pine ave
O'Harra Catharine, milliner, 172 Broadway, h Pine ave
O'Harra Sarah, h Pine ave nr John
O'Harra William, emp P. R. R. h Pine ave nr John
Old Amboy House (The) 116 David

Carpenter and Builder | **Aaron E. Horner** Shop: 214 Sandford St. Residence: 157 Codwise Ave. | Jobbing Promptly Attended to

John P. Wall, High-Grade Tailoring 115 Church St., New Brunswick, N. J.

MILK, CREAM and DAIRY PRODUCE

HARRISON AVENUE COR. HIGHLAND AVE.
HIGHLAND PARK
W. W. TEN EYCK, Proprietor

HIGHLAND PARK DAIRY

PAUL F. WILLIAMS
Real Estate and Mortgage Loans
Insurance and Investments. Collections of Every Kind.
AUCTIONEER—CITY AND COUNTRY
413 GEORGE STREET 'PHONE 695

O'Leary Edward T. emp C. R. R. h 173 Henry
O'Leary James, boatman, h 173 Henry
O'Leary John, trimmer, h 162 John
O'Leary John J. laborer, h 51 Augusta
O'Leary Michael, laborer, h 174 John
O'Leary Patrick, laborer, h 173 Henry
Oleniczak Martin, laborer, h John nr Feltus
Oliver John C. machinist, h 137 Main
Oliver John D. car inspector, h 69 First
Oliver John L. salesman, h 137 Main
Olsen John, carpenter, h 75 Catharine
Olsen Nichols, carpenter, h 154 Stevens ave
Olsen Olof, ticket agent, h 75 Catharine
Olsen Peter C. sec. and treas. South Amboy Terra Cotta Co. h Perth Amboy
O'Neill Frank, yardmaster, h Conover nr Ridgeway ave
O'Neill John, laborer, h 34 Wilmot
O'Neill John F. brakeman, h 29 Conover
O'Neill John J. carpenter, h 61 Raritan
O'Neill Mary, stenographer, h 61 Raritan
O'Neill Patrick, fireman, h 31 Conover
Opilo John, laborer, h Feltus c Portia
O'Toole Eugene, confectioner, 152 Pine ave. h do
O'Toole Sarah A. widow Thomas, boarding, 15 John, h do
O'Toole William J. terra cotta worker, h Feltus nr John
Outwater Elwood, fireman, h 55 Second
Owens John, h Augustus nr Stevens ave
Paczkowski Stanislaus, laborer, h 229 John
Palmer Bertha M. h 74 Second
Palmer Stephen, fireman, h Augusta nr Broadway
Parisen Allen C. druggist, 180 Broadway, h Pine ave c Louisa
Parisen Building, 176 Broadway
Parisen Carrie S. h 61 John
Parisen Elmer, foreman, h 187 David
Parisen Florence A. h 167 Broadway
Parisen Harry, mgr. Andrew Brunton, h 201 David
Parisen Harvey, copperworker, h 61 John
Parisen Oliver, boatman, h 167 Broadway
Parisen P. J. Mrs. h 127 Augusta

We Fit the Feet of Growing Children
With Just the sort of SHOES THEY OUGHT TO WEAR
BEAM & CLARE, 362 George St.

Ready-to-Wear Clothing for Men. Superior to Custom Made.
BEARS BROS., 19 PEACE STREET Tel. 143-R

Parisen S. H. watchman, h 167 Broadway
Parisen William H. agt. Boynton Bros. h 167 Broadway
Park Public School No. 1, George c Clinton. Prof. R. M. Fitch, prin.
Parker C. S. mail service, h 127 Augusta
Parker John M. insurance, 41 John, h do
Parker Walter, h Washington nr Cedar
Parsons William, terra cotta worker, h ft Bordentown ave
Paskosky William, laborer, h Lefferts nr Pine ave
P. O. S. of A. (Washington Camp No. 36) meets second and fourth Monday in each month, in K. of P. Hall
Patterson John, packer, h 52 George
Pearce Elizabeth A. widow Charles A. h 51 John
Pearce Miriam W. h 60 Second
Pearce N. Nunnely, carpenter, h 60 Second
Pearse Efil M. music teacher, Main nr Broadway, h do
Pearse Frederic M. P. city solicitor, City Hall, and lawyer, P. O. Bldg. h Metuchen
Pearse Henry M. (Rev.) pastor Christ Episcopal Church, h Main nr Broadway
Pennsylvania Railroad Freight Depot, ft Augusta
Pennsylvania R. R. Passenger Station, ft Main
Pennsylvania R. R. Y. M. C. A. ft Second. George C. Spurr, general sec.
Penny Alfred C. rubberworker, h 63 George
Penny Ellen, nurse, 63 George, h do
Peppler Walter B. carpenter, 83 George, h do
Perkins John, clerk, h 180 David
Perkokinski Andrew, laborer, h Wilmot nr Alpine
Perrine Harry C. pres. South Amboy Lumber and Supply Co. and First Nat. Bank, h Broadway nr Portia
Perrine Harry C. jr. clay, h Portia nr Pine ave
Perrine John, telegrapher, h Portia nr Pine ave
Perrine Orlando, city treasurer, City Hall, h Portia nr Pine ave
Perrine T. Francis, bookkeeper First Nat. Bank, h Spotswood
Peterson Charles J. laborer, h 38 First
Peterson Matilda, widow Hans, h Feltus nr Bordentown ave
Peterson William R. asst. freight agt. R. R. R. R. Co. h South River

New Brunswick Garage
JOHN WEIGEL, Jr., Prop.
144-146 Church Street, New Brunswick, N. J.
Agents for Chalmers-Detroit Automobiles.
Excellent Facilities for the Storage and Care of Automobiles.
A Fully Equipped Machine Shop and Repair Department in Charge of a First Class Mechanic. 'Phone Connections

Call 583 New Brunswick for all your Drugs, Patent Medicines and Toilet Articles
WHOLESALE—RETAIL
WATMAN'S PHARMACY
YOU GET JUST WHAT YOU ASK FOR
ALWAYS OPEN

MIDDLESEX CLUB WHISKY

Ferry and Washington Streets, South River, N. J. Telephone 8-L

CALL US UP

John Fee, Jr. WINES and LIQUORS

For All Foot Troubles Use
Lake Foot Rest Powder
Free Trial Packages at Druggists

Petty Frank A. engineer, h 56 Second
Petty Frederick, clerk, h 24 Main
Petty Harry L. telegrapher, h 24 Main
Petty Huldah, widow William, h 88 First
Petty M. Gertrude, h 88 First
Phillips Michael, laborer, h Raritan nr Alpine
Phillips Thomas, brakeman, h Conover nr Ridgeway ave
Pierce Arthur, clerk, h Broadway nr Bordentown ave
Pierson Roger, laborer, h Catharine nr Broadway
Pimlott Hotel (Ira B. Martin) Broadway c Henry
Pippett Joseph E. fireman, h 73 Main
Poctbot C. h 152 George
Pohl Clemmens, laborer, h Raritan nr Ridgeway ave
Pohl James, laborer, h Cedar nr Centre
Police Headquarters, City Hall. James McDonnell, chief
Police Justice, City Hall. William Birmingham, justice
Popoff Peter I. (Rev.) h 56 John, pastor Russian Orthodox Church, South River
Post Office, 155 Broadway
Postal Telegraph and Cable Co. Pennsylvania R. R. Depot
Potter Frank G. terra cotta worker, h 47 John
Potter Mary A. widow Edward, h 47 John
Powell Margaret, h 269 Augusta
Powell Mayume, lineman, h Raritan nr Ridgeway ave
Power Richard S. brakeman, h 148 Pine ave
Powers Robert F. h 105 George
Pratt-Brown Co. real estate, 176 Broadway. Luke A. Lovely, representative
Preaton William, fireman, h 84 Catharine
Premka Frank, laborer, h Washington ave nr Elm
Premka Henry, laborer, Washington ave nr Elm
Premka John, laborer, h Washington ave nr Elm
Preston William H. butcher, h 54 Second
Price John E. brakeman, h Walnut nr Centre
Price William, h 60 Centre
Primka Joseph, h 252 John
Proctor John, watchman, h 48 Alpine
Prosnal Joseph, laborer, h 296 John
Protection Engine Co. Main nr Feltus

LYONS & PARKER,
New Brunswick's Leading
Clothiers, Tailors and Furnishers.

Reaches 6,000 Homes
DAILY HOME NEWS
In Middlesex County every week day. No better advertising medium in Central New Jersey . .

Prudential Ins. Co. of America, 176 Broadway. John T. Dalton, asst. supt.
Purcell Anna Mrs. h Pine ave nr David
Pusky Joseph, h Augusta nr Stevens ave
Quackenboss Thomas, stage line, 85 George, h do
Quackenbush Joseph, emp R. R. R. h 160 David
Quinlan Catharine, h 303 Henry
Quinlan David, boatman, h David nr Pine ave
Quinlan David, laborer, h 303 Henry
Quinlan Dennis, laborer, h 303 Henry
Quinlan John, contractor, Main nr Pine ave. h do
Quinlan John, laborer, h 303 Henry
Quinlan Joseph, laborer, h 106 John
Quinlan Mary, machine operator, h David nr Pine ave
Quinlan Patrick, laborer, h 303 Henry
Quinlan Patrick, laborer, h 10 Raritan
Quinlan Thomas, laborer, h David nr Pine ave
Quirk Betsy, widow John, h Stevens ave c Henry
Raritan Bay House (P. F. Fallon) Augusta c Rosewell ave
Raritan House (Michael J. Murray) 25 Ridgeway ave
Raritan River R. R. Co. offices John c R. R. Cyrus F. Sproul, supt.
Raritan River R. R. Station, R. R. c John
Rasmussen Oscar, ironworker, h Ridgeway ave nr Raritan
Rasmussen S. h 209 Bordentown ave
Rathbun Edward, h 83 Augusta
Ratigan Edward, clerk, h 127 Henry
Ratigan Thomas, ironworker, h 171 John
Ray James, flagman, h 182 David
Raynor Henry, carpenter, h Highland ave nr Bordentown ave
Rea Charles, laborer, h 163 Stevens ave
Rea Ellen, widow Adam, h 163 Stevens ave
Rea James W. (The Exchange) h 156 Broadway
Rea John, laborer, h 163 Stevens ave
Rea John A. machinist, h 94 Stevens ave
Rea John F. fireman, h 146 Augusta
Rea Julia T. h 146 Augusta
Rea Margaret, widow William, h 146 Augusta
Rea Martha L. h 146 Augusa

You are protected against inferior quality and excessive prices when you make this store headquarters for
DRUGS, TOILET ARTICLES or PAINTS
Monigan's Pharmacy, 376 George Street
'Phone 549. You Are Safe When You Buy at Monigan's

The "BEST" Laundry
JET-WHITE STEAM and HAND LAUNDRY
Arniel & MacPherson
First-Class and Prompt Work
80 CHURCH STREET
TELEPHONE 47 New Brunswick, N. J

P. J. YOUNG DRY GOODS COMPANY
Cor. George and Paterson Streets
NEW BRUNSWICK, N. J.
DRY GOODS and NOTIONS, Cloaks, Suits, Wrappers, Carpets, Oil Cloths
Mattings, Rugs and Curtains.

IT TOUCHES THE SPOT.
Johnson's Belladonna Plasters
can be used in the place of all other kinds of plasters for strengthening, or relieving pain.
"Give Quicker and Better Effects than Any Other Make."

Rea Richard, emp C. R. R. h David nr Pine ave
Rea William E. h 146 Augusta
Reagan Daniel, potter, h 132 Broadway
Reagan Elizabeth A. bookkeeper, h 132 Broadway
Reamer Mary J. h 67 Main
Reamer Robert, conductor, h 67 Main
Reed Emma, widow Ferdinand, Raritan nr Ridgeway ave
Reed Sarah, widow Ferdinand, h Raritan nr Ridgeway ave
Reese Irving L. carpenter, h 59 Main
Rehfuss Christian, baker, 147 Broadway, h do
Rehfuss Fred C. stenographer, h Pine ave nr Portia
Rehfuss William, baker, h 112 Henry
Reilley Terrence, laborer, h George nr Pine ave
Reilly Agnes E. h Washington ave nr Elm
Reilly Mary h Washington ave nr Elm
Reilly Matthew J. laborer, h Washington ave nr Elm
Reilly Michael A. confectioner, h Washington ave nr Elm
Reilly Patrick, h Washington ave nr Elm
Reilly Stephen, laborer, h 17 Walnut
Reilly William P. laborer, h Washington nr Elm
Reiner Jacob, bartender, h 113 David
Render Philip F. yardmaster, h 131 Augusta
Rinder John, laborer, h 57 Wilmot
Rippowan House (Joseph Christvich) Augusta c N. Y. & L. B. R. R.
Roarke Christopher, h 146 Augusta
Roberts Charles K. h 14 Ridgeway ave
Roberts Gardiner, laborer, h 4 Raritan
Roberts Thomas E. laborer, h Bordentown ave nr Pine ave
Roberts Warren, weighmaster, h 23 Second
Roberts William, h 23 Second
Roddy Bernard, foreman, h 190 David
Roddy Charles, carpenter, h 115 David
Roe —— Mrs. h 148 Broadway
Rogers Alice, widow James, h 22 Alpine
Rogers Louis, baggage master P. R. R. h 19 John
Rogers Robert R. carpet weaver, 53 First, h do
Rogers William, clerk, h 19 John
Roll Melford N. publisher South Amboy Citizen, h 12 Church

ROLFE BUILDING MATERIALS CO.
OFFICE, 181 BURNET STREET
Telephone 420, Burnet St. Office. Telephone 275-W, Baldwin St. Yard.
Prompt Service
Quick Deliveries
BRICK, LIME, CEMENT, PLASTER
LUMBER, TIMBER, SHINGLES

GRAHAM & McCORMICK
Caterers, Confectioners, Fancy Cake Bakers and Ice Cream Manufacturers
74-76 CHURCH STREET, NEW BRUNSWICK, N. J.

Romeo Rosario, shoemaker, Bordentown ave nr Pine ave. h do
Rooney John, laborer, h Conover nr Ridgeway ave
Rose Elsie, h 152 Main
Rose Thomas, laborer, h 87 Catharine
Rosenthal Louis, peddler, h Highland ave nr Bordentown ave
Rounty Jane, widow Thomas, h 71 Raritan
Rowan Charles C. fireman, h 138 Broadway
Rowe John, clerk, h Stevens ave c Henry
Rue Jennie, widow Thomas, r 73 Main
Rue John A. (Wyckoff & Rue) h 73 First
Rue Richard U. (Safran & Rue) h 61 Main
Rufner August, laborer, h Broadway c Gordon
Ruschman August, h Highland ave nr Bordentown ave
Ryan Dennis, h 152 Henry
Ryan John, carpenter, h 142 Henry
Ryan John J. laborer, h 13 Stockton
Ryan Patrick, policeman, h Henry nr Feltus
Ryan Richard, h Feltus c Henry
Ryan Richard, laborer, h 262 Henry
Ryan Thomas, laborer, h Feltus c Henry
Ryan William, laborer, h Main nr Pine ave
Rzepka Thomas, laborer, h Feltus nr Henry
Saccinski Joseph, laborer, h Augusta nr Broadway
Sacred Heart Parochial School, Washington ave nr Cedar
Sacred Heart (R. C.) Church, Washington ave nr Cedar. Rev. Francis Czernecki, pastor
SAFRAN CHARLES (H. Wolf & Co. and Safran & Rue) h Feltus c Washington
Safran & Rue (Charles Safran and Richard U. Rue) cement blocks, Feltus c Washington ave
St. John Richard, laborer, h 118 Augusta
St. Mary's Cemetery, Washington ave nr Elm
St. Mary's Church (R. C.) Augusta c Stevens ave. Rt. Rev. John F. Brady, pastor
St. Mary's (R. C.) Parochial School, Augusta c Stevens ave
Salmon Daniel, boatman, h Conover nr Alpine
Salmon John, laborer, h Conover nr Alpine
Salmon Patrick, laborer, h Conover nr Alpine
Salmon Rosana, widow Michael, h Conover nr Alpine

SAUNDER'S GARAGE
Charging, Storage, Repairs, Sundries, Supplies.
Motor Vehicles
Middlesex Motor Company Incorporated Telephone
Gasoline, Electric, Steam Cars, Motor Cycles, Bicycles
95-97-99 Carroll Place Cor. George St., New Brunswick, N. J.

Strong Hardware Co.
289-291-293 Burnet St.
Hardware, Iron and Steel. Factory and Mill Supplies, Horse Goods, and Everything for a Well-appointed Stable

PAINTING AND PAPERHANGING

UNITED PAINT and WALL PAPER CO.
Let Us Do Your Work
WE KNOW HOW
86 Church ST.

Middlesex Hollow Concrete Building Block Co.
MANUFACTURERS OF ALL KINDS OF
Concrete Blocks and Ornamental Stone
Factory: Remsen Ave. and Powers Street. Office: 18-20 Drift Street

Salz Aaron (Salz & Steiner) 178 Broadway
Salz & Steiner (Aaron Salz and Adolph Steiner) dry goods, 178 Broadway
Samp Philip, blacksmith, h Stevens ave nr Augusta
Samuels Jasper, carpenter, h 33 George
Samuelson William, carpenter, h 57 George
Sanso James V. barber, 240 Broadway
Saunders George, car builder, h Conover nr Ridgeway ave
Sawotski Joseph, laborer, h 217 Henry
Scally Matthew, laborer, h 123 Henry
Schafer William, machinist, h 87 Catharine
Schantz Frank J. plumber and roofer, 110 John, h do
Schantz Mary, h 110 John
Schewelowitz Mayer, junk, Pine ave nr John
School No. 2, South Amboy, Fourth c Potter
Schuyler Joseph B. engineer, h 83 Main
Scudder Anna, widow Benjamin R. h 41 John
Scully Anna H. h 36 George
Scully Building, Stevens ave nr David
Scully Edward L. h 83 First
Scully George A. h 92 First
Scully Harry P. laborer, h 104 John
Scully James, laborer, h 92 First
Scully James P. fireman, h 133 Main
Scully John, agt. Susquehanna Coal Co. h 11 Augusta
Scully John J. livery and undertaker, Stevens ave nr David, h Stevens ave c David
Scully J. Frank, clerk, h 36 George
Scully Mamie, h 11 Augusta
Scully Margaret E. h 11 Augusta
Scully Margaret F. widow James H. h 36 George
Scully Michael, asst. foreman, h 147 David
Scully Michael, laborer, h Rosewell ave nr Augusta
Scully Nan C. school teacher, h 91 First
Scully Retta A. h 133 Main
Scully Stephen, laborer, h Augusta nr Broadway
Scully Susie E. widow John, h 91 First
Scully Thomas J. h 11 Augusta
Scully William F. student, h 36 George

J. F. Bernhardt
140 Ward Street
Cor. Lee Ave. & Talmadge St.

General Contractor
Carting, Grading, Excavating
Building Moving. Telephone

Hullfish & Whitfield, Morrison Building New Brunswick, N. J.
Real Estate and Insurance Mortgage Loans
Commissioners of Deeds 'Phone 662-J

Sears Moses, brakeman, h Raritan nr Ridgeway ave
Sedusky Adam, laborer, h Conover nr Ridgeway ave
Segrave Catharine T. h 140 Stevens ave
Segrave Christopher T. boatman, h 140 Stevens ave
Segrave Margaret M. dry goods, 140 Stevens ave. h do
Segrave Robert, saloon, 142 Stevens ave. h 140 do
Selb William, baker, h 45 First
Selover Elbert, carpenter, h Pine ave nr Portia
Semnicksi Victoria, widow Andrew, h 156 George
Sergel Joseph, laborer, h 456 David
Sexton Joe A. mgr. South Amboy Lumber & Supply Co. h 260 Broadway
Sexton J. A. h 238 Broadway
Sexton Sarah, widow John, h 53 Main
Sexton William, yard foreman, h 260 Broadway
Shanaphy J. driver, h 201 David
Shannon John E. laborer, h Feltus c John
Sharkey Thomas J. engineer, h Gordon nr Broadway
Sharo Joseph, laborer, h 15 Walnut
Shaughenssy Bridget, h 174 John
Shea Cornelius, h 193 Henry
Shea Cornelius jr. laborer, h 193 Henry
Shea John, laborer, h 193 Henry
Sheppard Leslie L. clerk R. R. R. R. Co. h 30 Church
Shimko John, switchman, h 280 John
Shinners James, h 106 John
Shubla Andrew, h 115 Henry
Shuler Martin, carpenter, h 225 John
Shults Frank, laborer, h David nr Pine ave
Shultz John, laborer, h Feltus c Centre
Shultz Margaret, widow John, h Feltus nr Washington ave
Sickles Willis R. boatman, h 199 David
Simensen Ellef, ship carpenter, h 168 George
Simmon Andrew, switchman, h 179 Henry
Simmon John, emp P. R. R. h 181 Henry
Simmon Michael, laborer, h 197 Henry
Simoneit Edward, carpenter, Pine ave c Gordon, h do
Simoneit Frederick, laborer, h Ward ave nr Bordentown ave
Sinan John, laborer, h 201 Henry

MERCHANT & BOYLAN Architects
349 George St., New Brunswick, N. J. Telephone 609

John P. Wall, The Best Tailor in Middlesex County
115 Church Street, New Brunswick, N. J.

Enterprise Laundry Co., Limited
Leave Work or Orders at
George and Schureman Sts.
PHONE 559-W

PAUL F. WILLIAMS
Sells Farms, Rents Farms, Manages Farms
Real Estate in Every County in New Jersey
Business Opportunities Appraisals
413 GEORGE ST. 'Phone 695

Sisters of Mercy, Augusta nr Stevens ave
Skazenski Joseph, laborer, h Washington ave c Feltus
Skimmons George W. conductor, h 62 Second
Skimmons Isaac, clerk, h 54 Gordon
Skimmons James R. conductor, h 74 Second
Skimmons John, painter, h 54 Gordon
Skimmons Mary E. h 67 George
Slocum Elijah, painter, h Raritan nr Ridgeway ave
Slover Andrew, conductor, h Conover nr Alpine
Slover Andrew H. general store, 127 Broadway, h Bordentown ave c Pine ave
Slover Bertram, fireman, h 85 Main
Slover Emma, widow Isaac, h Raritan nr Ridgeway ave
Slover Henry, fireman, h 85 Main
Slover Irwin, laborer, h John nr R. R.
Slover Isaac, boatman, h Raritan nr Ridgeway ave
Slover Walter, clerk, h Bordentown ave nr Pine ave
Slover William E. grocer, h 82 George
Slover William G. clerk, h 82 George
Sloystrop Neill, clerk, h 17 Feltus
Slusarski Frank, laborer, h Walnut nr Centre
Smith Alfred O. h 93 Catharine
Smith Grace, h 130 Main
Smith James, h 8 Elm
Smith John, laborer, h 63 Augusta
Smith John H. h 102 John
Smith John H. jr. packer, h 102 John
Smith John J. laborer, h Potter c Second
Smith Joseph R. coal, h 14 John
Smith Mary H. R. widow Allen, h 46 Bordentown ave
Smith Thomas, boatman, h Elm nr Centre
Smith Walter E. inspector, h 102 John
Smith William, bartender, h 214 Henry
Smock Allen I. hostler, h 45 Second
Smock Charles H. freight agt. P. R. R. h 24 Second
Smock Earl E. engineer, h 45 Second
Smock Helen E. h 45 Second
Snedeker Elmer, signalman, h 244 Broadway
Snedeker William, h Tompkins Home

IF YOU ARE A JUDGE OF **SHOES,** Comparison will force you to buy your Shoes of us.
BEAM & CLARE, 362 George St.

GO TO **BEARS BROS.** For Your Most UP-TO-DATE
Ladies' Garments BEARS BROS. 19 Peace St. Tel. 143-R

Soczak Louis, general store, John nr Feltus, h do
Sodon Alexander, freight agt. C. R. R. of N. J. h 10 Main
Sodon Ira, fireman, h 10 Main
Sodon William, telegrapher P. R. R. h 10 Main
Somiski Anton, laborer, h 45 Centre
Sorrentino Joseph, shoemaker, 107 Broadway, h do
Sorrentino Larzero, shoemaker, Augusta nr Broadway, h do
South Albert A. butcher, h 231 John
South Amboy Citizen (weekly) 27-29 First. Melford N. Roll, publisher
South Amboy Lumber and Supply Co. Lefferts c Feltus ave. Harry C. Perrine, pres.; H. Wolf, vice-pres.; R. C. Stephenson, sec. and treas.; Joe A. Sexton, mgr.
South Amboy Terra Cotta Co. Broadway and Louisa. C. Mathiasen, pres.; W. Mathiasen, vice-pres.; Peter C. Olsen, sec. and treas.
South Harry, laborer, h 117 David
Southwick Celia, h 112 Broadway
Southwick Mary E. h 112 Broadway
Southwick Sophia, widow Charles H. h 112 Broadway
Soveski Sophia. widow, h Wilmot nr Alpine
Spain Rose ,widow John, h Raritan nr Ridgeway ave
Spangenberg Thomas, asst. foreman, h 135 Augusta
Spellman Mary, h Augusta nr Broadway
Spice William, h 38 George
Sprague Charles, machinist, h 29 Second
Sprague Charles E. barber, 40 First, h 29 Second
Sprague Edward P. teams, Pine ave c Portia, h do
Sprague Jacob, machinist, h 26 Church
Sprague William E. fireman, h 29 Main
Springer Charles H. barber, h 48 George
Sproul Cyrus F. supt. R. R. R. R. Co. h Keyport
Spurr George C. general sec. P. R. R. Y. M. C. A. h 141 Henry
Stader Henry, laborer, h Washington ave nr Elm
Staley Orville H. prin. High School, h 46 Bordentown ave
Standard Swiss Embroidery Works (Charles Bohi) Lefferts nr Feltus ave
Stander Philip, brakeman, h 8 Feltus

New Brunswick Garage
JOHN WEIGEL, Jr., Prop.
144-146 Church Street, New Brunswick, N. J.
Agent for Chalmers-Detroit Automobiles.
Excellent Facilities for the Storage and Care of Automobiles.
A Fully Equipped Machine Shop and Repair Department in Charge of a First Class Mechanic. 'Phone Connections

Prescriptions are prepared just the way your doctor wants at **Watman's Pharmacy**
WHOLESALE and RETAIL
ALWAYS OPEN
Church and Neilson Sts.

The Quick Relief for Suffering Feet
Lake Foot Rest
The Soluble Powder At Druggists 25 Cents

Stanton John, laborer, h David nr Pine ave
Stanton Michael, brakeman, h 265 David
Star Building and Loan Association, meets fourth Monday evening in each month at Borough Hall
Stark LeRoy C. jeweler, 158 Broadway, h 90 do
Steiner Adolph (Salz & Steiner) h 25 Church
Steins Frederick W. pianos, Stevens ave nr Main, h do
Stelle Howard P. brakeman, h 71 Main
Stephenson Frank F. machinist, h 83 Second
Stephenson R. C. cashier First Nat. Bank and sec. and treas. South Amboy Lumber and Supply Co. h 150 David
Stephenson Sarah E. widow Abraham W. h 83 Second
Steuerwald Charles, saloon, Bordentown ave nr Broadway, h do
Steuerwald Charles L. handkerchief mfr. Broadway c Gordon, and mgr. Citizens Light and Fuel Co. h Stevens ave nr Bordentown ave
Steuerwald Peter, clerk, h Bordentown ave nr Broadway
Stewart Charles W. h 72 David
Stewart Mary A. h 13 Main
Stidfole Frank, carpenter, h 66 First
Stillwell Aaron (Stillwell & Mason) h 256 Broadway
Sallwell & Mason (Aaron Stillwell and Elias Mason) furniture, 258 Broadway
Stockton Charles, foreman, h George nr Feltus
Stolt Charles, laborer, h Conover nr Ridgeway ave
Stolte Francis, brakeman, h Conover nr Ridgeway ave
Stolte George, laborer, h Ridgeway ave nr Conover
Stolte John, brakeman, h Conover nr Ridgeway
Stolte Theodore, brakeman, h Conover nr Ridgeway ave
Stonecker Harry, engineer, h 27 Second
Storer Elizabeth A. music teacher, 2 First, h do
Storer George D. caulker, h 2 First
Stout George, lather, h Parker ave nr Bordentown ave
Stout Stoddard W. h ft Bordentown ave
Stowhill Frank, laborer, h Raritan nr Alpine
Strasser Benjamin, grocer, 225 Broadway, h 223 David
Stratford Edward, driver, h Parker ave nr Bordentown ave
Stratton Amos agt. U. S. Express Co. h 129 Broadway

COSGROVE • DETECTIVE! AGENCY
PHONE 4977 NEWARK. 92 PARK PLACE AT BROAD ST. NEWARK NIGHT PHONE 496 BRANCH BROOK

LYONS & PARKER,
New Brunswick's Leading
Clothiers, Tailors and Furnishers.

Reaches 6,000 Homes
DAILY HOME NEWS
In Middlesex County every week day. No better advertising medium in Central New Jersey . .

Stratton Charles H. newsdealer N. Y. & L. B. R. R. Station, h 96 Stevens ave
Stratton Collin J. engineer, h 91 Main
Stratton Elias, engineer, h 100 Second
Stratton Franklin M. engineer, h 94 First
Stratton Furman, plumber, h Catharine ab Feltus
Stratton Harry E. trainman, h 28 Church
Stratton Lester, terra cotta worker, h 157 Augusta
Stratton Lloyd B. fireman, h 24 Second
Stratton Rebecca, widow Samuel, h 131 David
Stratton Robert, messenger P. O. h 100 Second
Stratton Sarah, widow Thomas, h 103 David
Stratton Walter N. fireman, h 47 Second
Stratton William, engineer, h 157 Augusta
Straub Christian, butcher, 174 Broadway, h 176 do
Straub Gottlieb, butcher, 160 and 228 Broadway, h Pine ave c Louisa
Strausser Benjamin, watchman, h 138 Pine ave
Strausser George, U. S. N. h 138 Pine ave
Strausser Louisa, h 138 Pine ave
Street Commissioner, City Hall. John Connors, commissioner
Stryshad John, laborer, h Raritan nr Ridgeway ave
Stuart Alexander, pilot, h 21 Church
Stuart Charles W. shoes, 192 Broadway, h 74 David
Stuart Ralph T. machinist, h 21 Church
Stults Clarence R. salesman, h 128 Henry
Stults Frederick I. h 30 Church
Stults Frederick I. jr. storekeeper, h 103 David
Stults J. Kenneth, clerk, h 120 George
Stults Mary K. h 48 Second
Stults Peter A. storekeeper, h 48 Second
Stumpf John H. butcher, h 94 Pine ave
Sullivan Daniel, h 69 Bordentown ave
Sullivan Dennis Mrs. h 232 Broadway
Sullivan Edward, fireman, h Feltus ave nr George
Sullivan James, laborer, h 65 Catharine
Sullivan John, confectioner, 149 Broadway, h do
Sullivan John, engineer, h John nr Clinton
Sullivan John, salesman, h 184 David

You Will Find Only the Best and Most Dependable Drugs and Medicines at MONIGAN'S PHARMACY,
376 George St. Phone 549. YOU ARE SAFE WHEN YOU BUY AT MONIGAN'S

The "BEST" Laundry
JET-WHITE STEAM and HAND LAUNDRY
Arniel & MacPherson
A Trial Bundle Will Convince You of Our Superiority
80 CHURCH STREET
TELEPHONE 47. New Brunswick, N. J.

P. J. YOUNG DRY GOODS COMPANY
Cor. George and Paterson Streets | DRY GOODS and NOTIONS, Cloaks, Suits, Wrappers, Carpets, Oil Cloths Mattings, Rugs and Curtains.
NEW BRUNSWICK, N. J.

IT TOUCHES THE SPOT.
JOHNSON'S BELLADONNA PLASTERS
Better than Other Kinds of Plasters
TO RELIEVE PAIN

Sullivan Martin, laborer, h Ferris ab Stevens ave
Sullivan Michael J. confectioner, 232 Broadway, h do
Sullivan Patrick, h Feltus nr George
Sullivan Philip J. plumber, h 69 Bordentown ave
Sullivan Richard, foreman, h 88 George
Sullivan Timothy (Coakley & Sullivan) h 69 Bordentown ave
Sullivan William, boatman, h 44 Augusta
Sullivan William jr. boatman, h 46 Augusta
Sutliff John, general store, 160 Pine ave. h do
Svinding Christian, watchmaker, h Broadway nr Augusta
Swiatkoski Frank, saloon, 126 Stevens ave. h do
Swiderski Maryjan, laborer, h 284 John
Sylvester Willard C. flagman, h 70 Second
Syotes Paul, laborer, h George nr Pine ave
Szafalowicz Felix, saloon, 124 Augusta, h do
Tadeausiak Victor, butcher, h Pine ave nr John
Taylor George C. h 48 John
Taylor Herbert, brakeman, h 2 Second
Theatorium (The) moving pictures, David nr Broadway
Thom John C. machinist, h 79 Bordentown ave
Thomas Charles H. car inspector, h 31 Second
Thomas Charles P. clerk, h 97 Second
Thomas Etel F. h 31 Second
Thomas Louis F. clerk, h 31 Second
Thomas Manning A. flagman, h 31 Second
Thompson Addison H. h 79 Second
Thompson George W. machinist, h 174 Main
Thompson Joseph H. clerk, h Stevens ave nr George
Thompson William H. clerk, h Stevens ave nr George
Thompson Y. laborer, h Highland ave nr Bordentown ave
Thorpe Robert, tinsmith, h 25 First
Thorpe William S. brakeman, h 90 Second
Thumhart Annie, school teacher, h Bordentown ave c Parker ave
Thumhart Frederick, carpenter, h Bordentown ave c Parker ave
Tice Harry B. bookkeeper, h 77 Second
Tice Joseph, copper worker, h 66 Second
Tice Joseph M. foreman, h 133 Henry

ROLFE BUILDING MATERIALS CO.
OFFICE, 181 BURNET STREET
Telephone 420, Burnet St. Office. Telephone 275-W, Baldwin St. Yard.
Prompt Service
Quick Deliveries
BRICK, LIME, CEMENT, PLASTER
LUMBER, TIMBER, SHINGLES

GRAHAM & McCORMICK
Caterers, Confectioners, Fancy Cake Bakers and Ice Cream Manufacturers
74-76 CHURCH STREET, NEW BRUNSWICK, N. J.

Tice Leonard, brakeman, h 125 Augusta
Tice Luther, gardener, h 133 Henry
Tierney Patrick, h 8 George
Timmins Charles, hardware, 182 Broadway, h do
Tindall Charles, liveryman, h Augusta nr Stevens ave
Tkach John, laborer, h Augusta nr Stevens ave
Tkach Joseph, laborer, h Second nr Potter
Tomasewski William, laborer, h 163 John
Tomaszewske John, h John nr Feltus
Tomlinson John, carpenter, h Augusta c Rosewell
Tompkins Home, Gordon ab Broadway. Mrs. Agnes Farrell, matron
Toohill James, telegrapher, h 63 Main
Toth Joseph, laborer, h George nr Stevens ave
Touhey Michael, laborer, h Pine ave nr Henry
Trawinski Wojck, laborer, h 227 John
Treganowan Ambrose, mayor, City Hall, and physician, 74 Main, h do
Treganowan Constance, h 74 Main
Triggs Daniel P. laborer, h Augusta, nr Pine ave
Triggs John J. messenger, h Augusta nr Pine ave
Trinley Lewis, boiler maker, h 74 First
Turner Irving I. clothing, 178 Broadway, h do
Umler John, butcher, h 20 Ridgeway ave
United Brotherhood of Carpenters and Joiners, Local No. 1392, meets second and fourth Wednesdays of each month in People's Hall, Sayreville
United States Express Co. 156 John. Amos Stratton, agt.
United States Post Office, 155 Broadway
Urban Joseph (Rev.) h Cedar nr Washington ave
Vail Thomas M. grocer, 139 Stevens ave. h do
Van Buren Edward, captain steamboat, h 126 Broadway
Van Buren Grace, h 120 Broadway
Van Buren John, boatman, h 1 First
Van Cleef Angeline E. widow Edward C. h 244 Augusta
Van Cleaf Linwood, clerk, h Catharine nr Stevens ave
Van Deventer George, carpenter, h 81 Main
Van Dusen Albin, clerk, h 124 David
Van Dusen Holmes, h 82 Broadway

SAUNDER'S GARAGE
Charging, Storage, Repairs, Sundries, Supplies.
Motor Vehicles
Middlesex Motor Company Incorporated Telephone
Gasoline, Electric, Steam Cars, Motor Cycles, Bicycles
95-97-99 Carroll Place Cor. George St., New Brunswick, N. J.

STRONG HARDWARE CO.
289-291-293 BURNET STREET
House Furnishing Goods, Window Shades, Linoleums, Oilcloths, Matting, Bathroom Fixtures and Supplies

PAINTING AND PAPERHANGING

UNITED PAINT and WALL PAPER CO.
Let Us Do Your Work
WE KNOW HOW
86 Church St.

New Brunswick Storage Warehouse Co.
New Fire-Proof Annex. J. S. DAHMER, Sec. and Treas.
18 and 20 Drift Street, New Brunswick, N. J.

Van Dusen Robert, carpenter, h 53 First
Van Dusen Sarah, widow James, h 45 Main
Van Dusen West, brakeman, h 80 Broadway
Van Hise John, watchman, h 19 Conover
Van Pelt Charles, tailor, h Raritan nr Ridgeway ave
Van Pelt Mary E. widow Charles R. h 244 Augusta
Varga George, emp P. R. R. h 194 Henry
Varga George jr. emp P. R. R. h 194 Henry
Varga Stephen, laborer, h Pine ave nr Henry
Vicenta Urban, laborer, h 171 Henry
Vioski Stephen, h Wilmot nr Ridgeway ave
Vitahoski Joseph, laborer, h Raritan nr Ridgeway ave
Volsok John, laborer, h 24 Cedar
Voorhees Carlton J. clerk, h 248 Broadway
Voorhees George W. blacksmith, h 32 Main
Voskavi Michael, laborer, h 74 Augusta
Vugcik Joseph, laborer, h 211 Augusta
Wacker Emil, electrician, h 96 First
Wagner George, laborer, h Augusta nr Broadway
Waite Leonard, pipefitter, h 130 Broadway
Wallis Edward, janitor, h 105 Broadway
Wallis George, laborer, h Gordon c Stevens ave
Wallis James E. painter, h 105 Broadway
Wallis John W. h Gordon c Stevens ave
Walsh James, brakeman, h Bordentown ave nr Pine ave
Walsh John J. laborer, h Augusta nr Feltus
Walsh Patrick, h 49 Church
Walsh Sarah, h 49 Church
Walsh Thomas H. h 80 Broadway
Walters Cecelia A. teacher, h 140 Main
Walters Joseph, carpenter, h 140 Main
Walters Joseph, weigher, h 9 Conover
Walters Mabel, stenographer, h 140 Main
Ward Israel, h 61 George
Ward John H. brakeman, h 59 George
Ward William H. painter, h Prospect nr Bordentown ave
Ware Charles L. clerk, h Feltus nr Bordentown ave
Ware Harry B. electrician, h 9 John
Ware Willam P. lather, h Bordentown ave nr Feltus

The Good 5c. Cigars
Anna Held, Large Size
Little Continental, Small Size
FOR SALE BY ALL DEALERS.
See page xxx.

We Make Quick Sales. Why? We Have the Bargains
When you want to buy a property SEE **Hullfish & Whitfield,** Real Estate and Insurance Brokers
Morrison Building, Paterson St. Tel. 662-J
THEY SELL GAS MACHINES TOO

Water Commissioner, City Hall, Ira B. Martin, commissioner
Waters William, fisherman, h Gordon nr Broadway
Watson Charles C. clerk, h 92 Second
Watson Frank, laborer, h 92 Second
Watson George, h 214 David
Watson Kate, h 7 Broadway
Watson Kate, h Stevens ave nr Main
Watson Mary, widow John, h 7 Broadway
Watson Mary J. school teacher, h 7 Broadway
Watson Samuel, packer, h 151 Broadway
Watts Walter, clerk, h Second nr Stevens ave
Wawirnia Blazy, laborer, h Stockton nr Church
Wawirnia Carl, laborer, h Stockton nr Church
Web Norris E. (Rev.) pastor Methodist Protestant Church, h 93 Main
Weber Albert, carpenter, h Catharine ab Feltus
Weber Alfred, clerk, h Catharine ab Feltus
Wegell Andrew, engineer, h 54 Wilmot
Weiman Joseph, yardmaster, h 42 Main
Weinberg Edward E. mgr. Acme Underwear Co. h David ave c Pine ave
Weinberg W. manager, h 252 David
Weinmann Joseph H. fireman, h Bordentown ave nr Stevens ave
Welsh Francis DeS. student, h 32 First
Welsh George A. student, h 32 First
Welsh Michael, saloon, 32 First, h do
Welsh Oliver W. bartender, h 32 First
Welsh William, laborer, h 32 First
Wengler Joseph, laborer, h Feltus nr Bordentown ave
Wentzel Emma J. saloon, 8-10 Ridgeway ave. h do
Wentzel George, bartender, h 10 Ridgeway ave
Wertkol Jacob, laborer, h John nr Pine ave
West Edward M. butcher, h 11 oGeorge
Western Union Telegraph and Cable Co. N. Y. & L. B. R. R. Station. W. Brit Dietrick, mgr.
Whalen Edward J. (Rev.) asst. pastor St. Mary's Church, h Augusta nr Stevens ave
Whalen John, boatman, h 208 Henry

Aaron E. Horner, CARPENTER and BUILDER
Jobbing Promptly Attended To
Shop: 214 Sandford St. Residence: 157 Codwise Ave.

John P. Wall, High-Grade Tailoring
115 Church St., New Brunswick, N. J.

HIGHLAND PARK COAL YARD, Harrison Avenue, Cor. Highland Avenue
LEHIGH COAL

PAUL F. WILLIAMS
Real Estate and Mortgage Loans
Insurance and Investments. Collections of Every Kind.
AUCTIONEER—CITY AND COUNTRY
413 GEORGE STREET 'PHONE 695

Whalen John P. freight agt. R. R. R. R. Co. h 78 David
Whalen William, boatman, h 208 Henry
Whalen William J. boatman, h 208 Henry
Wheeler Bros. (Norton and Frederick) boats to hire, Rosewell opp John
Wheeler Frederick (Wheeler Bros.) h Rosewell opp John
Wheeler Goodwin A. grocer, 15 First, h 11 do
Wheeler Norton (Wheeler Bros.) h First nr Broadway
White Francis, hostler, h 190 Broadway
White James, h 3 Broadway
White Joanna, widow Frederick, h Prospect nr Bordentown ave
Whitehead Bros. sand, Bordentown ave c Highland ave. Ambrose M. Gordon, supt.
Whitworth Edward, fireman, h Augusta nr Stevens ave
Whitworth Elizabeth, widow John, h 78 Catharine
Whitworth Harry, foreman, h 160 George
Wiater Martin, saloon, 240 Henry, h do
Wiler Andrew, inspector, h 19 Wilmot
Wiler Catharine, widow John, h 41 Conover
Wiler Lena, h 41 Conover
Wiler Louis, flagman, h 41 Conover
Willett Montgomery, boats, h 26 George
Williams Miriam, widow Edwin, h 77 Main
Williams Raymond A. clerk R. M. S. h 77 Main
Willie (Chinese) laundry, 131 Broadway, h do
Wilson Bessie H. h 53 Main
Wilson Edwin P. caulker, h 53 Main
Wilson Eleanor, widow Alexander, h 32 Second
Wilson Horace N. clerk, h 32 Second
Wilson Joseph, h 78 Main
Wilson Joseph jr. carpenter, h 47 Main
Winieske Custy, brakeman, h John nr Pine ave
Wisdoski Walter, laborer, h 18 Walnut
Wise Emma, h Tompkins Home
Wisniewski Martin, laborer, h Ward ave nr Bordentown ave
Witkoski John, laborer, h Cedar nr Centre
Witkoski Stanislaus J. carpenter, h John nr Pine ave
Woiciachowhe Joseph, laborer, h 216 Henry

IF YOU ARE A JUDGE OF SHOES, Comparison will force you to buy your Shoes of us.
BEAM & CLARE, 362 George St.

GO TO **BEARS BROS.** For Your Most UP-TO-DATE
Ladies' Garments BEARS BROS. 19 Peace St. Tel. 143-R

Wojtkowiak Joseph, laborer, h David nr Pine ave
Wolf H. vice pres. South Amboy Lumber & Supply Co.
Wolff Henry, h Feltus c Washington ave
WOLFF H. & CO. (Charles Safran) general store, Feltus c Washington ave
Wolff John, laborer, h Washington nr Elm
Wood Barbara, widow Timothy, h Division nr Bordentown av
Wood Emily M. stenographer, h Division nr Bordentown ave
Wood Ernest, laborer, h Division nr Prospect ave
Wood Eva W. clerk, h Division nr Bordentown ave
Wood Lillian D. stenographer, h Division nr Bordentown ave
Wood Mulford, bartender, h 105 Henry
Wood Timothy, laborer, h Division nr Bordentown ave
Woods John, laborer, h 116 George
Woods John jr. clerk, h 116 George
Woodward John, engineer, h 75 First
Woodward William, h 75 First
Woodward William J. conductor, h 59 Main
Wooten Jennie, widow William, h 45 John
Wortley Edward, engineer, h 141 David
Wortley Emma, widow, h 141 David
Wortley Lloyd D. fireman, h 254 Broadway
Wortley Thomas, h 119 Augusta
Wortley Thomas Mrs. boarding, 119 Augusta, h do
Worts John, engineer, h 108 Henry
Wurczynski Andrew, laborer, h Bordentown ave nr Ward ave
Wyckoff William T. (Wyckoff & Rue) h 91 Second
Wyckoff & Rue (William T. Wyckoff and John A. Rue) grocers, 234 Broadway
Yankowski Andrew, laborer, h Parker ave nr Bordentown ave
Yetman ———, h 190 Henry
Young Charles T. machinist, h Catharine nr Stevens ave
Zagetzski Joseph, laborer, h 213 Henry
Zaleska Antoine, midwife, Ferris ab Stevens ave. h do
Zaleska Stanislaus, laborer, h Ferris ab Stevens ave
Zinkhan W. Ernest, bartender, h 129 Broadway
Zinkler Ernest, bartender, h 129 Broadway
Zuno Tony, h John nr Clinton
Zupko Michael, laborer, h 262 Henry

New Brunswick Garage
JOHN WEIGEL, Jr., Prop.
144-146 Church Street, New Brunswick, N. J.
Agent for Chalmers-Detroit Automobiles.
Excellent Facilities for the Storage and Care of Automobiles.
A Fully Equipped Machine Shop and Repair Department in Charge of a First Class Mechanic. 'Phone Connections

Call 583 New Brunswick for all your Drugs, Patent Medicines and Toilet Articles
WHOLESALE—RETAIL
WATMAN'S PHARMACY
YOU GET JUST WHAT YOU ASK FOR
ALWAYS OPEN

WASHINGTON PURE RYE

JOHN FEE, JR.
Ferry and Washington Streets
SOUTH RIVER, N. J.
Tel. 8.L

FAMILY LIQUORS A SPECIALTY

For All Foot Troubles Use
Lake Foot Rest Powder
Free Trial Packages at Druggists

CHARLES C. WEBER
Recorder and Justice of the Peace
Office: Main Street, Metuchen, N. J.
TELEPHONE, 2-J
Residence: Hillside Avenue
TELEPHONE, 10-L

METUCHEN.

Acken Addie, teacher, h Graham ave
Acken Albert, bookkeeper, h Spring
Acken Augusta, h Graham ave
Acken Henry Mrs. h Graham ave
Acken William C. bus. N. Y. h Spring
Adams Express Co. Main
ALBANY HOTEL, Main. James Lawless, prop.
Alden Annie F. h Chestnut ave
Alden Carolyn, h Chestnut ave
Alden Harriet C. teacher, h Chestnut ave
Alden Henry M. editor Harper's N. Y. h Chestnut ave
Allen Fred (Rev.) pastor Baptist Church, h Main
Allen Thomas, h Plainfield ave
Allen Thomas jr. h Plainfield ave
Allison Ci, bus. N. Y. h Woodbridge ave
ALMOND AUTO CO. Middlesex ave. John J. Almond, prop. See adv p xxv
ALMOND JOHN J. prop. Almond Automobile Co. and blacksmith, Middlesex ave. h do
Amer C. B. bus. N. Y. h Clinton pl
Anderson A. G. paperhanger, h Main
Anderson Bertha Mrs. h Robinvale
Anderson Chris A. h Robinvale

LYONS & PARKER,
New Brunswick's Leading
Clothiers, Tailors and Furnishers.

Reaches 6,000 Homes
DAILY HOME NEWS
In Middlesex County every week day. No better advertising medium in Central New Jersey . .

Anderson John, foreman, h Hillside
Anderson Mary E. Mrs. h Grove ave
Anderson Samuel, h Woodbridge ave
Annis Ralph B. bus. N. Y. h Lincoln ave
Antisdel James F. advertising, h Amboy ave
Arnold R. O. retired, h Home
Avery Pierre R. driver, h Plainfield ave
Ayers Alexander C. h Main
Ayers A. Howard, retired, h Jonesdale ave
Ayers Charles, h Rector
Ayers Frederick C. bus. N. Y. h LeGrande ave
Ayers Henry E. h Graham ave
Ayers Nathan, bank clerk, h Woodbridge ave
Ayers William H. bus. N. Y. h Hillside ave
Baltz H. S. bus. N. Y. h Oak ave
Barnard F. E. bus. N. Y. h Maple ave
Barr James A. bus. Jersey City, h Spring
Barr Seymour, bus. N. Y. h Main
Barr Thomas, h Main
Barr Turne, h Main
Barnwell John W. contractor, h Hillside ave
Benner George W. h Crystal
Benner Wesley, h Crystal ave
Bennett Henry W. mason, h William
Bennett Walter, engineer, h New
BENNETT WILLIAM A. plumber and tinsmith, Main, h do. See adv below

WM. A. BENNETT
Sanitary Plumber, Steam, Hot Water and Gas Fitting.
STOVES, RANGES AND FURNACES
Main Street, - - Metuchen, N. J.

Only the Best and Most Reliable Paints, Stains, Enamels, and Varnishes, at the Lowest Prices,
WILL BE FOUND AT 'Phone 549. Monigan's Pharmacy, 376 George St.
You Are Safe When You Buy at Monigan's

The "BEST" Laundry
JET-WHITE STEAM and HAND LAUNDRY
Arniel & MacPherson
First-Class and Prompt Work
80 CHURCH STREET
TELEPHONE 47 New Brunswick, N. J

P. J. YOUNG DRY GOODS COMPANY
Cor. George and Paterson Streets | DRY GOODS and NOTIONS, Cloaks, Suits, Wrappers, Carpets, Oil Cloths Mattings, Rugs and Curtains.
NEW BRUNSWICK, N. J.

IT TOUCHES THE SPOT.
Johnson's Belladonna Plasters can be used in the place of all other kinds of plasters for strengthening, or relieving pain.
"Give Quicker and Better Effects than Any Other Make."

Benton George H. bus. N. Y. h Rector
Benholt F. bus. N. Y. h Main
Black William B. emp P. R. R. h High
Blackford Augustus, h Lincoln ave
Blackford Jeanette, h Lincoln ave
Blakely Frank, locksmith, h Main
Bloomfield Charles A. pres. Bloomfield Clay Co. h Amboy ave
Bloomfield Howard, h Amboy ave
Bogart Howard, bus. N. Y. h Graham ave
Bogart Nicholas, retired clergyman, h Graham ave
Bohl Joseph, clerk, h Main
Bohl Lewis, laborer, h Main
Bohlke W. C. h Amboy ave
Boney Francis, laborer, h Main
Bonham Edward, laborer, h Main
Bonham William, h Main
Bonia Frank, laborer, h Main
Bonia James, foreman, h Main
Bonnell G. C. h Middlesex ave
Bonnie John D. h Main
Borgefeldt N. H. & Co. cigar machinery, Durham ave
Borgefeldt Richard, h Durham ave
Boyer L. bus. N. Y. h High
Brabyn Florence M. h Main
Brabyn Mary, widow William J. h Main
Brabyn William J. carpenter, h Main
Brabyn W. letter carrier, h Main
Bradstreet James, h Main
Branigan Patrick, laborer, h Madison ave
Brantigan H. bus. N. Y. h Essex ave
Breece Charles H. farmer, h Bound Brook ave
Breece Everett, bus. N. Y. h Pearl pl
Breece Frank C. mason, h Bound Brook ave
Breen James, emp L. V. R. R. h Lake ave
Breen John, clerk, h Pearl
Breen William, plumber, h Rose
Brewster Walter B. h Middlesex ave
Brewster Walter S. bus. Perth Amboy
Brothers of the Sacred Heart College, Plainfield ave

ROLFE BUILDING MATERIALS CO.
OFFICE, 181 BURNET STREET
Telephone 420, Burnet St. Office. Telephone 275-W, Baldwin St. Yard.
Prompt Service
Quick Deliveries
BRICK, LIME, CEMENT, PLASTER
LUMBER, TIMBER, SHINGLES

GRAHAM & McCORMICK
Caterers, Confectioners, Fancy Cake Bakers and Ice Cream Manufacturers
74-76 CHURCH STREET, NEW BRUNSWICK, N. J.

Brown Charles H. boat captain, h Main
Brown, Noah, sexton, h Woodbridge ave
Browning D. G. h Middlesex ave
Browning M. G. Mrs. widow, h Rector
Brundage Warren, emp P. R. R. h Main
Bullock A. W. h Main
Burleigh William F. emp N. Y. h Amboy ave
Burns Michael, h Dublin
Burr Roy C. engineer, h Chestnut ave
BURROUGHS EDWARD, druggist, P. O. Bldg. h Middlesex ave
Burroughs Elsie M. h Middlesex ave
BURROUGHS E. ALLEN, mgr. Metuchen Pharmacy and mgr. Western Union Telegraph Co. P. O. Bldg. h Middlesex ave
Campbell Alexander, bus. N. Y. h Central ave
CAMPBELL CHARLES C. real estate and insurance, P. O. Bldg. h Middlesex ave.
Campbell Edgar F. clerk, h Hillside ave
Campbell Howard I. (Campbell & Morris) h Amboy ave
Campbell H. S. bus. N. Y. h Central ave
Campbell Louis, h Amboy ave
Campbell Louis, retired, h Main
Campbell William T. clay miner, h Rose ave
Campbell & Morris (Howard I. and William A.) grocers, Main c Amboy ave
Carman George E. h Middlesex ave
Carman William, h Middlesex ave
Carman William jr. bus. N. Y. h Middlesex ave
Cartwright Henry, gardener, h Amboy ave
Carvalho S. S. bus. mgr. N. Y. American, h Plainfield ave
Case A. C. bus. N. Y. h Woodbridge ave
Casey E. Mrs. widow Patrick, h Main
Cavin James, gardener, h Woodbridge ave
Cheeseman Sarah M. school teacher, h Brunswick ave
Christofferson D. Mrs. widow, h Rose
Clark Edwin M. retired, h Middlesex ave
Clark John ,electrician, h Main
Clark John R. chauffeur, h Main

SAUNDER'S GARAGE Middlesex Motor Company Incorporated Telephone
Charging, Storage, Repairs, Sundries, Supplies. **Motor Vehicles** Gasoline, Electric, Steam Cars, Motor Cycles, Bicycles
95-97-99 Carroll Place Cor. George St., New Brunswick, N. J.

Strong Hardware Co.
289-291-293 BURNET STREET
White Lead, Oils of all kinds, Ready Mixed Paints, Glass, Etc.

PAINTING AND PAPERHANGING

UNITED PAINT and WALL PAPER CO.
Let Us Do Your Work
WE KNOW HOW
86 Church ST.

Middlesex Hollow Concrete Building Block Co.
MANUFACTURERS OF ALL KINDS OF
Concrete Blocks and Ornamental Stone
Factory: Remsen Ave. and Powers Street. Office: 18-20 Drift Street

Clark J. J. R. retired, h Walnut pl
Clark J. W. Amboy ave
Clark S. H. broker, h LeGrande ave
Clark William, bus. N. Y. h Walnut pl
Clarkson Emma G. widow, h Amboy ave
Clarkson Fritz L. bus. N. Y. h Amboy ave
Clarkson George L. bus. N. Y. h Hillside ave
Clarkson James G. h Middlesex ave
Clarkson William B. bus. Newark, h Amboy ave
Clausen Andrew S. harnessmaker, h Grove ave
Coleman Anson, bus. Jersey City, h Main
Coleman Anson jr. clerk, h Durham ave
Coles William A. bus. N. Y. h Rector
Compton Fred, painter, h Lake ave
Compton Joel, retired, h Crystal
Compton Morgan, h New
Compton William P. painter, h Linden ave
Comstock Anthony, bus. N. Y. h Linden ave
Coney F. A. dentist, h Essex ave
Conklin J. W. (Rev.) pastor Reformed Church
Connors John, bank clerk, h Middlesex ave
Connors John M. bus. Jersey City, h Middlesex ave
Conover A. V. N. bus. N. Y. h Main
Corbin Abel R. lawyer, h Middlesex ave
Corbin Charles L. pres. Metuchen Nat. Bank, and lawyer, h Middlesex ave
Corbin Ralph B. lawyer, h Middlesex ave
Cornell John, bus. N. Y. h Thomas
Cornell John jr. bus. N. Y. h Thomas
Cornell Peter, h Thomas
CORNISH A. BARTON, contractor, teamster, express and furniture mover, Main opp P. O. Bldg. h do. See adv next page
COSGROVE DETECTIVE AGENCY, 92 Park Pl. Newark. Charles J. Cosgrove, prin. See left side margins
Craig Anna F. dressmaker, h Centre
Craig E. D. widow Thomas, h LeGrande ave
Craig Percy, bus. N. Y. h Lake
Craig Sadie, dressmaker, h Centre

J. F. Bernhardt
140 Ward Street
Cor. Lee Ave. & Talmadge St.

General Contractor
Carting, Grading, Excavating
Building Moving. Telephone

Hullfish & Whitfield, Morrison Building
New Brunswick, N. J.
Real Estate and Insurance Mortgage Loans
Commissioners of Deeds 'Phone 662-J

Craig William O. clerk, h Lake
Crehore William, civil engineer, h Essex ave
Crowcroft Benson S. (Rev.) pastor M. E. Church, h Home
Crowell R. B. secretary Board of Education, h Home
Crowell Stewart, emp N. Y. & N. J. Tel. Co. h Highland ave
Crowell William A. flour and feed, h Spring
Crowley Cornelius, laborer, h Gravel Track
Cruikshank William, h Central ave
Danford James, grocer, Main, h do
Daniels Manning, retired, h Hillsdale ave
Dawson John Mrs. widow, h LeGrande ave
Decker Alvin V. salesman, h Woodbridge ave
DeForest A. V. N. bus. N. Y. h Woodbridge ave
DeMott J. H. Mrs. widow, h Woodbridge ave
DeMott J. H. bookkeeper, h Woodbridge ave
Dempsey John, livery, h Central ave
Dennis William, plumber, h Main
Devine Anna, h Main
Dey Daniel, carpenter, h Brunswick ave
Dinka Paul, laborer, h Durham ave
Dinwiddie William, journalist, h Durham ave
Dooley James, engineer, h Main
Dorsh Conrad, brakeman, h Holly
Drake Alonzo, clerk, h Madison ave
Drake Calvin, h Rose c Spring
Drake Edward Mrs. widow, h Middlesex ave

A. B. CORNISH
CARTING AND MOVING
FREIGHT AND BAGGAGE
QUICK DELIVERY
Delivery for the United States Express
Main St., Opp. P. O. Building, Metuchen, N. J.
TELEPHONE

MERCHANT & BOYLAN Architects
349 George St., New Brunswick, N. J.
Telephone 609

John P. Wall, The Best Tailor in Middlesex County
115 Church Street, New Brunswick, N. J.

BRANCH OFFICE: George and Schureman Sts. New Brunswick. 'Phone 559-W

RIVER ROAD HIGHLAND PARK 'Phone 110

ENTERPRISE LAUNDRY CO., L'td

PAUL F. WILLIAMS
Sells Farms, Rents Farms, Manages Farms
Real Estate in Every County in New Jersey
Business Opportunities Appraisals
413 GEORGE ST. 'Phone 695

Drake Edward J. hardware, Lake ave
Drake James A. painter, h Grove ave
Drake Oscar, h Myrtle ave
Driggs Helen, h Middlesex ave
Dufour T. Lowell, clerk, h Middlesex ave
Dunham Sharp, laborer, h Dunham ave
Dunn Thomas, h Sheridan
Dunn Thomas jr. h Sheridan
Durr John jr. bartender, h Main c New
Edgar Benjamin W. retired, h Spring
Edgar Charles S. clays, h Graham ave
Edgar Harold, bus. N. Y. h Graham ave
Edgar Iowa R. manager, h Graham ave
Edgar Plastic Kaolin Co. office Graham ave
Edgar Raymond, clerk, h Graham ave
Edwards Grace Mrs. h Home
Edwards S. W. electrician, h William
EGGERT GEORGE J. flour, feed and grain, stable supplies, Main c Amboy ave. h Essex ave. See adv below
Eggert Thomas, flour and feed, h Amboy ave
Ellis Alfred L. physician, Main, h do
Elston H. P. nurse, h Main
Emory J. W. Mrs. h Hillside ave
Eubank Harry, harnessmaker, h Main
Evans Frank H. bus. N. Y. h Main
Failmezer Theodore, railway mail clerk, h Essex ave

GEORGE J. EGGERT

Flour, Feed, Grain, Hay, &c.

Main Street and Amboy Avenue

Telephone 39 Metuchen, N. J.

The HURLEY SHOE for MEN at $5.00
is the BEST SHOE Proposition for the price ever built out of shoe leather
BEAM & CLARE, 362 George St.

The Most Up-to-Date at Popular Prices. Either LADIES' or MEN'S CLOTHING at
Bears Bros., 19 PEACE STREET, New Brunswick, N. J. 'Phone 143-R

Farrell William, laborer, h Pearl pl
Fawcett Walter, artist, h Carson ave
Feller Peter, prop. Hotel Pines, Middlesex ave
Fenton John F. (Rev.) pastor St. Luke's Episcopal Church, h Middlesex ave
Ferry D. J. chief engineer P. S. Corp. h New Brunswick ave
Finegan Isaac D. laborer, h Crystal ave
Fisher Fannie E. widow, h Home
Fisher Frank E. bookkeeper, h Main
Fisher Harold J. letter carrier, h Main
Flanagan E. Josephine, school teacher, h William
Ford B. D. grocer and hardware, Main, h Middlesex ave
Forgee F. A. bus. N. Y. h Grove ave
Forman Mary, widow William, h Main
Foulks William P. emp P. R. R. h Main
Fouratt Enos, chief of police, h Centre
Fox Fred, architect, h LeGrande ave
Frank Charles, dry goods, Main, h do
Frank Fred, emp P. R. R. h Main
Frank Oscar H. freight agt. P. R. R. h Woodbridge ave
Freman Augustus, h Essex ave
Freeman Charles M. pres. Manning Freeman & Son, h Lake
Freeman E. widow Robert, h Durham ave
Freeman Manning Mrs. h Essex ave
Freeman Manning & Son, lumber, Middlesex ave. Charles M. Freeman, pres.
Freeman Mary E. Wilkins, authoress, h Lake ave
Freeman Melvin, plumber, h Centre
Freeman Nellie B. h Essex ave
Freeman Sallie, h Essex ave
Fromm Albert H. h Main
Fugle Charles, terra cotta presser, h Carson ave
Fullerton William, h Walnut
Fullerton W. H. emp P. R. R. h Madison ave
Gaffney Patrick, h Middlesex ave
Galewood George M. paperhanger, Main, h Middlesex ave
Gallagher James, h William
Gallagher Thomas, h Centre
Gallagher William, h Middlesex ave

New Brunswick Garage
JOHN WEIGEL, Jr., Prop.
144-146 Church Street, New Brunswick, N. J.
Agent for Chalmers-Detroit Automobiles.
Excellent Facilities for the Storage and Care of Automobiles. A Fully Equipped Machine Shop and Repair Department in Charge of a First Class Mechanic. 'Phone Connections

Prescriptions are prepared just the way your doctor wants at
Watman's Pharmacy
Church and Neilson Sts.
ALWAYS OPEN
WHOLESALE and RETAIL

The Quick Relief for Suffering Feet
Lake Foot Rest
The Soluble Powder At Druggists 25 Cents

Geary John, laborer, h Main
Gedney John, special officer, h William
Gilbert H. J. Mrs. widow, h Homer pl
Gilhooley Annie, h Lincoln ave
Gilhooley James, truck farmer, h Lincoln ave
Girvan Andrew, carpenter, h Main
Glenfield Samuel, hostler, h Centre
Goldbloom E. h Middlesex ave
Gorman Thomas, h Main
Graham J. A. (Rev.) pastor St. Francis Catholic Church, h Main
Graham Mary, h Main
Graham Richard, New Brunswick Turnpike
Greason George, retired, h Middlesex ave
Greaves Arthur, sign painter, h Middlesex ave
Green Albert, farmer, h Grove
Greenberg Jacob, teacher, h Pearl pl
Greenwald William, carpenter, h Middlesex ave
Grey Christopher, h Middlesex ave
Grimstead J. Lloyd, clerk, h Middlesex ave
Grimstead Silas D. lawyer, h Main
GROSS DAVID, prop. Hillside Inn, h Main
GROSS HERMAN, physician, Hillside Inn, h do
Guest Elias, mason, h Main
Gurnsey Ira, h Lincoln ave
Gurnsey Walter, emp L. V. R. R. h Lincoln ave
Hahn George H. druggist, Main, h do
Hahn William, bus. N. Y. h Plainfield ave
Hall C. A. builder, h Grove ave
Hall Gilbert, bus. N. Y. h Oak ave
Hamblin G. K. bus. N. Y. h Middlesex ave
Hanlon John C. bus. N. Y. h Woodbridge ave
Harmer Thomas, supt. Rubber Co. h Main
Harper Charles, laborer, h Pearl
Harper Frank, laborer, h Pearl
Harris W. J. clerk, h Highland ave
Hartman Charles, barber, h Main
Hay Frank S. jr. bus. N. Y. h Abelle ave
Hecht Samuel, bus. N. Y. h Plainfield ave

COSGROVE • DETECTIVE! AGENCY
PHONE 4977 NEWARK. 92 PARK PLACE AT BROAD ST. NEWARK NIGHT PHONE 496-J ORANGE
LYONS & PARKER,
New Brunswick's Leading
Clothiers, Tailors and Furnishers.

Reaches 6,000 Homes
DAILY HOME NEWS
In Middlesex County every week day. No better advertising medium in Central New Jersey . .

Heinrich William, carpenter, h Essex ave
Henry Helen F. h Main
Herron Archibald Mrs. h Durham ave
Herron George D. professor, h Plainfield ave
Hillier Mrs. widow, h Dawson beach
HILLSIDE INN, Main. David Gross, prop.
Hodgson Charles P. clerk, h Woodbridge ave
Hodgson Percy, clerk, h Main
Hoepfner Oswald, clerk, h Main
Hokanson Fritz, clerk, h Main
Holcomb I. M. Mrs. widow, h Centre
Hollander DeSota S. carpenter, h Amboy ave
Hollis Charles, carpenter, h Cleve
Holt M. Elizabeth, h Holly
HOME BREWING CO. Brewers and Bottlers of Lager Beer, Ales and Porter. Office, Newark, N. J. See adv top lines in block directory
Hopkins George Mrs. widow, h Jonesdale ave
Horan John, laborer, h Essex ave
Horan J. P. emp L. V. R. R. h Bound Brook ave
Horan P. E. policeman, h Hillside ave
Horan Thomas, blacksmith, h Highland ave
Horan T. W. h Highland ave
Horkimer S. h Middlesex ave
Hakins Clarence F. advertising, h William
Hotel Brunswick, John B. McGinnis, prop. Main
Hotel Pines, Peter Feller, prop. Middlesex ave
Hubble Fred, painter, h Barnstable
Hull C. P. bus. N. Y. h Durham ave
Hullfish William A. h New
Hunt A. C. h Holly
Hunt George V. h Lake ave
Hunt Patrick, laborer, h New Brunswick ave
Hussey John, laborer, h New Brunswick ave
Hussey John, telegrapher, h New Brunswick ave
Hussey Joseph A. emp P. R. R. h New Brunswick ave
Hussey Thomas N. Mrs. h New Brunswick ave
James Alfred B. bus. N. Y. h Middlesex
Janeway H. H. bus. Jersey City, h Lake ave

To be SURE of ACCURACY and Just What the Doctor Orders
In Your PRESCRIPTIONS Take Them to
MONIGAN THE PRESCRIPTION SPECIALIST
Monigan's Pharmacy, 376 George Street
'Phone 549. You Are Safe When You Buy at Monigan's

The "BEST" Laundry
JET-WHITE STEAM and HAND LAUNDRY
Arniel & MacPherson
A Trial Bundle Will Convince You of Our Superiority
80 CHURCH STREET
TELEPHONE 47. New Brunswick, N. J.

P. J. YOUNG DRY GOODS COMPANY
Cor. George and Paterson Streets
NEW BRUNSWICK, N. J.
DRY GOODS and NOTIONS, Cloaks, Suits, Wrappers, Carpets, Oil Cloths
Mattings, Rugs and Curtains.

IT TOUCHES THE SPOT.
JOHNSON'S BELLADONNA PLASTERS
Better than Other Kinds of Plasters
TO RELIEVE PAIN

Jewell James, h Main
Johnson Harry B. bus. N. Y. h Hillside ave
Kellogg Robert M. plumbers' supplies, Bank bldg. h Elizabeth
Kelly Alexander C. coal, Cristal-Ross ave. h Plainfield ave
Kelly George Edward, emp P. R. R. h Woodbridge ave
Kelly Oliver, h Park ave
Kempson Peter T. letter carrier, h Main
Kennedy Robert C. h Middlesex ave
Kenny John, porter P. R. R. h Brunswick ave
Kish Joseph, bartender, h Main
Knight A. S. physician, h Amboy ave
Knox John, laborer, h Sheridan
Koester R. W. R. retired, h Maple ave
Kramer David, electrician, h Main
KRAMER EDWARD, department store, dry goods, etc. Main, h do
Kramer Harry, clerk, h Main
Kramer Jacob, clerk, h Main
Kuntz A. M. h Central ave
Kuntz Henry, h Oak Tree rd
Kuntz Moses, farmer, h Plainfield ave
LaForge Charles C. bicycles, Middlesex ave. h Perth Amboy
LaForge Daniel, grocer, Main, h Middlesex ave
LaForge John, butcher, h Amboy ave
Lakowskie Louis, bus. N. Y. h Rector
Lakowskie Louis jr. bus. N. Y. h Rector
LaRue John E. electrician, Bank bldg. h Bound Brook
LaRue J. F. electrician, h Main
LAWLESS JAMES, prop. Albany Hotel, Main, h do
Lawrence O. P. electrician, h New
Lawrence William P. conductor, h New
LAYTON JOHN E. prop. Metuchen Home Laundry, h Main
Leake Percy, druggist, h Blair ave
Lehlein Grover C. bus. N. Y. h Main
Lehlein John jr. clerk, h Main
Leiss Theodore A. shoemaker, Amboy ave. h do
Lewis A. R. emp J. & J. h High
Lieban Gustav, architect, h Amboy ave
Liesen Frank, mason, h Main

ROLFE BUILDING MATERIALS CO.
OFFICE, 181 BURNET STREET
Telephone 420, Burnet St. Office. Telephone 275-W, Baldwin St. Yard.
Prompt Service
Quick Deliveries
BRICK, LIME, CEMENT, PLASTER
LUMBER, TIMBER, SHINGLES

GRAHAM & McCORMICK
Caterers, Confectioners, Fancy Cake Bakers and Ice Cream Manufacturers
74-76 CHURCH STREET, NEW BRUNSWICK, N. J.

Lindenthal Gustav, consulting engineer, h Plainfield ave
Lippincott Lansing Y. physician, Bank bldg. h Main
Lister W. E. h Grove ave
Litterst A. C. cashier Metuchen Nat. Bank, h Middlesex ave
Litterst George W. lawyer, h Middlesex ave
Litterst L. H. with Prud. Life Ins. Co. h Middlesex ave
Loblein Foster, bus. N. Y. h Home
Lonie Matthew, hatter, h Main
Loomar Nathan, tailor, h Main
Lott Peter, h Grove ave
Ludwig A. F. h New
Lundy William A. bus. N. Y. h Amboy ave
Lupo J. Frank, milk dealer, h Plainfield ave
McAdams Herbert, teamster, h Plainfield ave
McAdams W. T. collector of taxes; office, Main, h High
McCullough William A. h Rose
McFarlan Mary, h Rector
McGuiness John B. prop. Hotel Brunswick, h do
McKeag J. J. bus. N. Y. h William
McLauchlin John, bus. Newark, h Linden ave
McMoore A. A. painter, h Centre
Mack Margaret Mrs. h Maple ave
Mack William, h Maple ave
Mallory R. L. clerk, h William
Maloney Daniel, telegrapher, h Cedar
Manning Stella R. bus. N. Y. h Durham ave
Manning Vernon, h Main
Manning William T. h Main
Marhano Anthony, h Durham ave
Marbano James, emp P. R. R. h William
Markano James, emp P. R. R. h William
Markey Frank, laborer, h Middlesex ave
Markey George, painter, h Middlesex ave
Markey Thomas jr. laborer, h Middlesex ave
Marshall J. Trumbull, bus. Newark, h Hillside ave
Martin Arthur C. h Lincoln ave
Martin Augustus N. blacksmith, h Main
Martin Edward, retired, h Main
Martin Edward C. clerk, h Main

SAUNDER'S GARAGE
Charging, Storage, Repairs, Sundries, Supplies.
Motor Vehicles
Middlesex Motor Company Incorporated
Telephone
Gasoline, Electric, Steam Cars. Motor Cycles, Bicycles
95-97-99 Carroll Place Cor. George St., New Brunswick, N. J.

We make a specialty of laying Linoleum and Oilcloth, making Picture Frames and Window Shades to order, Curtain Poles and Fixtures, also Hanging Same.
ESTIMATES FURNISHED
WORK GUARANTEED
STRONG HARDWARE CO.,
289-291-293 Burnet Street

PAINTING AND PAPERHANGING

UNITED PAINT and WALL PAPER CO.
Let Us Do Your Work
WE KNOW HOW
86 Church St.

New Brunswick Storage Warehouse Co.
New Fire-Proof Annex. J. S. DAHMER, Sec. and Treas.
18 and 20 Drift Street, New Brunswick, N. J.

Martin George, laborer, h Railroad ave
Martin George A. bus. N. Y. h Home
Martin Isaac, carpenter, h Middlesex ave
Martin John C. h Spring
Martin J. L. h Amboy ave
Martin Leo, letter carrier, h Middlesex ave
Martin Phoebe, h Olive
Martin William A. h Bridge
Mason J. G. (Rev.) pastor Presbyterian Church, h Woodbridge ave
Maurer Albert, foreman, h Clarkson pl
Mayo B. J. h Amboy ave
Meagher Edward, emp P. R. R. h Rose
Meagher Patrick, mason, h Rose
Menzino Felix, junk dealer, h Centre
Metuchen Athletic Association, Main. A. C. Litterst, pres.
Metuchen Building Co. office Main
Metuchen Building and Loan Association, office Main
Metuchen Cafe, Main c New
Metuchen Club, Middlesex ave. Washington Wilson, sec.
Metuchen Gas Light Co. Bank bldg. Truman T. Pierson, supt.
Metuchen Hardware Co. Main. E. J. Drake, pres.
METUCHEN HOME LAUNDRY, Main. John E. Layton, prop. See adv below
Metuchen Inquirer (Weekly) Main. P. T. Kempson, pub.
Metuchen National Bank, Main. Charles L. Corbin, pres.; A. C. Litterst, cashier

METUCHEN HOME LAUNDRY
J. E. LAYTON
Ladies' Wear and Lace Curtains a Specialty
DOMESTIC FINISH ON ALL
SHIRT AND COLLAR WORK
Main Street, - - Metuchen, N. J.
TELEPHONE CONNECTION

The Good 5c. Cigars
Anna Held, Large Size
Little Continental, Small Size
FOR SALE BY ALL DEALERS.
See page xxx.

We Make Quick Sales. Why? We Have the Bargains
When you want to buy a property SEE **Hullfish & Whitfield,** Real Estate and Insurance Brokers
Morrison Building, Paterson St. Tel. 662-J
THEY SELL GAS MACHINES TOO

METUCHEN PHARMACY (The) Post Office bldg. E. A. Burroughs, Ph.G. See adv below
Metuchen Recorder (Weekly) Main. C. A. Prickitt, pub.
Meyer H. L. G. bus. N. Y. h Woodbridge ave
Middlesex Water Co. Main. Ambrose Mundy, supt.
Milick George F. electrician, Bank bldg. h Main
Milligan John, laborer, h Middlesex ave
Mitchell L. J. hostler, h Middlesex ave
Molinari F. fruits, Main, h do
Molineaux L. E. emp L. V. R. R. h Main
Mook Charles O. music teacher, h Amboy ave
Mook Gertrude, widow Charles E. h Amboy ave
Mook Howard G. bus. N. Y. h Hillside ave
Mook Milton C. bus. N. Y. h Rector
Mook Walter T. bus. N. Y. h Hillside ave
Mook Walter R. bus. N. Y. h Linden ave
Moore A. F. fish dealer, h Lincoln ave
Morris Charles, contractor, h Centre
Morris Edward, bookkeeper, h LeGrande ave
Morris Edward, butcher, h Main
Morris Edward W. butcher, h Durham ave
Morris J. W. bus. N. Y. h Oak ave
Morris Lebbeus H. emp P. R. R. h William
Morris William A. (Campbell & Morris) h Clinton pl
Moss Eugene, bus. N. Y. h Woodbridge ave
Moss Joseph L. bus. N. Y. h Woodbridge ave

THE METUCHEN PHARMACY

E. A. BORROUGHS, Ph.G., Manager

Drugs, Medicines, Toilet Articles, Stationery, Candy, Soda and Cigars.

PRESCRIPTIONS A SPECIALTY

Western Union Office Post Office Building

Carpenter and Builder | **Aaron E. Horner** Shop: 214 Sandford St. Residence: 157 Codwise Ave. | Jobbing Promptly Attended to

John P. Wall, High-Grade Tailoring 115 Church St., New Brunswick, N. J.

HIGHLAND PARK DAIRY., HARRISON AVENUE
Aerated Milk and Separated Cream Bottled for Family Use. W. W. TEN EYCK, Proprietor. COR. HIGHLAND AVENUE

PAUL F. WILLIAMS
Real Estate and Mortgage Loans
Insurance and Investments. Collections of Every Kind.
AUCTIONEER—CITY AND COUNTRY
413 GEORGE STREET 'PHONE 695

Moss Walter R. bus. N. Y. h Highland ave
Mundy Albert, h Main
Mundy Ambrose, supt. Middlesex Water Co. h Middlesex ave
Mundy Charles, lawyer, h Essex ave
Mundy Charles jr. h Essex ave
Mundy Enos, h Jonesdale ave
Mundy Ezra H. emp P. R. R. h William
Mundy Frank, carpenter, h William
Mundy Isaiah, h Middlesex ave
Mundy Nelson, h Middlesex ave
Mundy Rebecca Mrs. h Main
Mundy Walter jr. h Grove ave
Murphy Peter, bartender, h Main
Murray Constance, h Chestnut ave
Newton C. F. laborer, h Madison ave
Nicholas J. E. bus. N. Y. h Rose
Noe Eugene, clerk, h Middlesex ave
Noe Ralph, bank clerk, h Middlesex ave
O'Brien Ed. barber, Main
O'Brien Michael, plumber, h Main
Ojyrelt Melvin, Pullman conductor, h Home
Oleson John, emp P. R. R. h Main
Oliver Harry D. h William
Oliver James, ice dealer, h Durham ave
Oppelt Frederick, conductor. h Maple ave
Oppelt John H. h Maple ave
Oppelt William, clerk, h Maple ave
Orton Frank, bus. N. Y. h Amboy ave
Osborn W. R. well driver, h Graham ave c High
Payne Thomas E. retired, h Linden ave
Pearse F. M. lawyer, h Middlesex ave
Peck H. T. Mrs. pres. and treas. Middlesex Shoe Co. h Grove c Middlesex ave
Peck Lewis, sec. Middlesex Shoe Co. h Grove c Middlesex ave
Perry Angeline, clerk, h Amboy ave
Perry Jesse, stationer, Main, h do
Perry William H. mechanic, h Amboy ave
Peterson Thomas, h Durham ave
Pettit J. M. undertaker, h Middlesex ave

We Fit the Feet of Growing Children
With Just the sort of SHOES THEY OUGHT TO WEAR
BEAM & CLARE, 362 George St.

Ready-to-Wear Clothing for Men. Superior to Custom Made.
BEARS BROS., 19 PEACE STREET Tel. 143-R

Pierson Aylin (J. N. Pierson & Son) h Elm ave
Pierson John Noble (J. N. Pierson & Son) h Elm ave
Pierson J. N. & Son (John Noble and Aylin) architects, Bank bldg.
Pierson Real Estate and Insurance Agency, Main. Truman T. Pierson, pres.; C. F. Harkins, sec.
Pierson Truman T. postmaster, and real estate, Bank bldg. h Main
Potter Ellis F. dentist, Hillside ave. h do
Potter N. C. h Hillside ave
Powell Ralph B. h Durham ave
Powell R. C. bus. N. Y. h Main
Power David A. harness, Main, h Main c New
Power Edward, h Main
Power James, clerk, h Main c New
Power John jr. express agt. h Main
Power Thomas J. h Main
Pratt W. bus. N. Y. h Linden ave
Prickitt Charles A. salesman, h Clive
Randolph Abel, h Prospect
Randolph Raymond, mgr. h Amboy ave
Redhing Thomas, house moving, h Amboy ave
Reynolds H. W. clerk P. O. h Hillside
Rice John, conductor, h Cedar ave
Rice William jr. h Cedar ave
Richardson H. C. h Middlesex ave
Riddle James F. bus. N. Y. h Main
Riddle Luther E. bus. N. Y. h Main
Roberson John, h Centre
Robins Margaret, h Woodbridge ave
Robins Nathan, retired, h Middlesex ave
Robinson John, grocer, LeGrande ave c Main, h do
Robinson Thomas Mrs. widow, h Main
Rogers DeWitt E. grocer, Main, h Amboy ave
Rohers George, h Durham ave
Rolfe Isaiah, h Rose
Rommell Esther O. Mrs. h Clive
Ronnen Anna, h Sheridan
Ronnen James, mason, h Sheridan

New Brunswick Garage
JOHN WEIGEL, Jr., Prop.
144-146 Church Street, New Brunswick, N. J.
Agent for Chalmers-Detroit Automobiles.
Excellent Facilities for the Storage and Care of Automobiles.
A Fully Equipped Machine Shop and Repair Department in Charge of a First Class Mechanic. 'Phone Connections

Call 583 New Brunswick for all your Drugs, Patent Medicines and Toilet Articles
WHOLESALE—RETAIL
WATMAN'S PHARMACY
YOU GET JUST WHAT YOU ASK FOR
ALWAYS OPEN

MIDDLESEX CLUB WHISKY

Ferry and Washington Streets, South River, N. J. Telephone 8-L

CALL US UP

John Fee, Jr. WINES and LIQUORS

For All Foot Troubles Use
Lake Foot Rest Powder
Free Trial Packages at Druggists

Ronnen Michael, plumber, h Main
Ross David, carpenter, h Main
Rowland Edward H. bus. N. Y. h Highland ave
Rowland Thompson, tailor, Amboy ave. h do
Roxbery Jackson, h High
Roxbery Lewis, h High
Rule C. C. emp P. R. R. h Home
Rule Winfield, livery stable, h Main
Ruotolo C. shoemaker, Main, h William
Rutherford James, bus. N. Y. h Woodbridge ave
St. Francis R. C. Church, Main. Rev. John A. Graham, pastor
Sanford Frank, engineer, h Main
Saxon H. bus. N. Y. h Main
Schalan H. mail clerk, h Main
Schenck Charles, emp P. R. R.
Schenck Joseph B. ticket agt. P. R. R. h railroad station
Schultz Steven, farmer, h Pierson ave
Seamons R. bus. N. Y. h Main
Seguine Frank P. bus. N. Y. h Plainfield ave
Silzer George S. lawyer, h Graham ave
Skogquist Charles J. h Main
Skogquist Eric, milk dealer, h Blair ave
Smalley Howard, h Main
Smeltzer Joseph, h Maple
Smeltzer Titus, h Maple
Smith Arnett G. sr. bus. N. Y. h Middlesex ave
Smith A. G. bus. N. Y. h Woodbridge ave
Smith Edward, h Thomas
Smith Ezra N. h Centre
Smith Frank B. barber, Main, h Pearl
Smith Frank B. real estate, Main h New
Smith George, gardener, h Pearl
Smith H. T. bus. N. Y. h William
Smith Jasper, bus. N. Y. h Durham ave
Smith Margaret, h Woodbridge ave
Smith Oscar T. clerk, h Linden ave
Smith Printing Co. (J. Newton Smith and E. H. Smith) Amboy ave and Main
Smith Thomas S. A. farmer, h Centre

LYONS & PARKER,
New Brunswick's Leading
Clothiers, Tailors and Furnishers.

Reaches 6,000 Homes
DAILY HOME NEWS
In Middlesex County every week day. No better advertising medium in Central New Jersey . .

Smith William A. h Main
Snyder Gustav, civil engineer, h Home
Solomon Alphonso, boots and shoes, h Main
Soper Augustine, carpenter, h Main
Soper Elias K. salesman, h Hillside Inn
Soper Elisha K. h Main
Soper George H. clerk, h LeGrande ave
Spear E. Holden, bus. N. Y. h Woodbridge ave
Spearman Frank H. author, h High
Spinelli Joseph, foreman, h Hillside
Starkey C. restaurant, Main, h do
Starkin Elfreda, h Amboy ave
Stevens John, hostler, h Centre
Stevens Thomas jr. horseradish mfr. Main
Stevenson Peter, laborer, h Pearl
Strong Arthur T. bus. N. Y. h Woodbridge ave
Tait John, civil engineer, h Middlesex ave
Tait Mary, widow, h Middlesex ave
Tait Thorfin, bus. N. Y. h Hillside ave
Tappen John B. h Durham ave
Tappen Luther H. justice of the peace, h Main
Tausig Charles, plumber, Main, h do
Tausig Walter, plumber, h Main
Taylor R. B. retired, h Woodbridge ave
Thomas George E. bus. N. Y. h Hillside ave
Thompson Charles H. emp P. R. R. h Main
Thompson Frank O. State mgr. W. O. W. h Woodbridge ave
Thompson H. h Elm ave
Thornal William, milk dealer, h High
Tighe William F. h Main
Tischnor H. bus. Newark, h Spring
Tonnelle Laurent J. real estate, h Bound Brook ave
Towle George C. real estate and insurance, New Brunswick, h Woodbridge ave
Tynan Thomas, h High
Underhill L. J. prop. Old Homestead, Amboy ave
Underwood H. C. h Linden ave
UNITED STATES EXPRESS CO. Main opp P. O. bldg. A. B. Cornish, agt.

You are protected against inferior quality and excessive prices when you make this store headquarters for
DRUGS, TOILET ARTICLES or PAINTS
Monigan's Pharmacy, 376 George Street
'Phone 549. You Are Safe When You Buy at Monigan's

The "BEST" Laundry
JET-WHITE STEAM and HAND LAUNDRY
Arniel & MacPherson
First-Class and Prompt Work
80 CHURCH STREET
TELEPHONE 47 New Brunswick, N. J

P. J. YOUNG DRY GOODS COMPANY
Cor. George and Paterson Streets | DRY GOODS and NOTIONS, Cloaks, Suits, Wrappers, Carpets, Oil Cloths Mattings, Rugs and Curtains.
NEW BRUNSWICK, N. J.

IT TOUCHES THE SPOT.
Johnson's Belladonna Plasters can be used in the place of all other kinds of plasters for strengthening, or relieving pain.
"Give Quicker and Better Effects than Any Other Make."

Upjohn Dudley T. bus. N. Y. h Middlesex ave
Van Deursen A. W. h Amboy ave
Van Kirk Thomas, school teacher, h William
Van Sickle Abraham, blacksmith, h William
Van Sickle A. J. blacksmith, h Middlesex ave
Van Sickle Nathan R. h Middlesex ave
Van Sickle William C. h Middlesex ave
Van Siclen Henrietta Mrs. h Main
Van Siclen L. dressmaker, h Main
Van Siclen T. F. clerk, h Middlesex ave
Van Siclen William, assessor, h Main and LeGrande ave
Vannett J. Mason, h Main
Veen Eben H. h Woodbridge ave
Veghte C. B. h Durham ave
Vennett R. Henry, h Middlesex ave
Volkmar Charles (Volkmar Kilns) h Middlesex ave
Volkmar Kilns (Charles and Leon Volkmar) potters, Middlesex ave
Volkmar Leon (Volkmar Kilns) h Middlesex ave
Wadsworth V. G. bus. N. Y. h Home
Wainwright W. bus. N. Y. h Carson ave
Waldron Thomas, emp L. V. R. R. h New Brunswick turnpike
Walsh John, emp P. R. R. h Hillside ave
Waterbury J. A. bus. N. Y. h Oak ave
Watson Charles A. carpenter, h High
Watson Samuel P. h Lake
WEBER CHARLES C. recorder and justice of the peace; office, Main opp P. O. bldg. h Hillside ave
Weeks E. J. bus. N. Y. h Woodbridge ave
Weniger John, laborer, h Middlesex ave
Wenover Benjamin, salesman, h Main
WESTERN UNION TELEGRAPH CO P. O. bldg. E. A. Burroughs, mgr.
Wetzel A. h Main
Whalen Daniel, saloon, New, h do
Whalen Joseph, emp P. R. R. h New
Whalen Martin, h Brunswick ave
Whalen William, gardener, h Brunswick ave
Whittier Alvin, retired, h Main

ROLFE BUILDING MATERIALS CO.
OFFICE, 181 BURNET STREET
Telephone 420, Burnet St. Office. Telephone 275-W, Baldwin St. Yard.
Prompt Service
Quick Deliveries
BRICK, LIME, CEMENT, PLASTER
LUMBER, TIMBER, SHINGLES

GRAHAM & McCORMICK
Caterers, Confectioners, Fancy Cake Bakers and Ice Cream Manufacturers
74-76 CHURCH STREET, NEW BRUNSWICK, N. J.

Whittier Elzira, h Main
Williams Henry, h Central ave
Williams Walter R. with F. W. Woolworth Co. h Plainfield av
Williamson Charles, real estate, Oak ave
Willmont Herbert, bus. N. Y. h Hillside ave
Willmont Robert, bus. N. Y. h Hillside ave
Wilson Edward (Rev.) h LeGrande ave
Wilson Howard S. borough clerk, h New
Wilson Richard H. h Graham ave
Wilson Theodore S. clerk, h Highland ave
Wilson Washington, bus. Newark, h Hillside ave
Winegar Jesse, marshal, h Middlesex ave
Winegar Joseph, h Durham ave
Wittnebert Andrew, farmer, h Amboy ave
Wittnebert Bernard, meats, Main, h Middlesex ave c Pearl
Wittnebert Christian, farmer, h Amboy ave
Wittnebert Gotleib, farmer, h Amboy ave
Wittnebert Henry, farmer, h Amboy ave
Wolf John, emp P. R. R. h Sheridan
Wommelsdorf F. A. laborer, h Amboy ave
Wood F. h Amboy ave
Wright James F. bus. Newark, h Graham ave
Yeats Edward C. railway mail clerk, h Main
Zieger Herman, bus. N. Y. h Main

Strong Hardware Co.
289-291-293 Burnet St.
Hardware, Iron and Steel. Factory and Mill Supplies, Horse Goods, and Everything for a Well-appointed Stable

SAUNDER'S GARAGE
Motor Vehicles
Charging, Storage, Repairs, Sundries, Supplies.
Middlesex Motor Company Incorporated Telephone
Gasoline, Electric, Steam Cars, Motor Cycles, Bicycles
95-97-99 Carroll Place Cor. George St., New Brunswick, N. J.

PAINTING AND PAPERHANGING

UNITED PAINT and WALL PAPER CO.
Let Us Do Your Work
WE KNOW HOW
86 Church ST.

Middlesex Hollow Concrete Building Block Co.
MANUFACTURERS OF ALL KINDS OF
Concrete Blocks and Ornamental Stone
Factory: Remsen Ave. and Powers Street. Office: 18-20 Drift Street

Rural Route No. 1.

(Information obtained by a personal canvass.)

Out Raritan Avenue to Bonhamtown, to Piscataway, to New Durham, and Return by Stelton Road to Main Road to Raritan Avenue.

Adams ——, painter
Adams George
Ahrens Ralph
Amman Elizabeth
Amman Ella
Ballsmith Paul
Barlow Isaac
Barlow Joseph
Becker H.
Becker Jacob
Becker Jacob H.
Becker Justina
Becker Lena
Beher Frederick
Blackford Charles
Borgfeldt N. H.
Borgfeldt R.
Borweigan William
Boyce E. J.
Brundage Emeline
Brundage G. G.
Brundage J. G.
Brundridge Warren
Buckland A. Miss
Buscas Alex.
Busch Julius H.
Campbell Lizzie Mrs.
Cardor John
Casey James J.
Casner Abraham
Christiansen C.
Clark John
Clark William H.
Clarkson Emilie
Clarkson William
Clausen R. W.
Cogswell John J.
Cogswell M.
Coney F. A. Dr.
Conover Thomas
Conway Bertha
Conway George
Conway John
CONWAY MARTIN R. M.
Cowperthwaite Harry
Cramer Leslie
Cramer Walter
Crawley C. L.
Crawley J. W.
Davis Albert
Davis Carl P.
Davis Henry
Davis John
Davis K. C.
Davis Peter
Davis Raymond
Dayton William T.
Denes Ezo
Dixon Thomas
Dolliver George
Dooley John
Dooley John J.
Drake D. M.
Dudling Arthur

J. F. Bernhardt
140 Ward Street
Cor. Lee Ave. & Talmadge St.

General Contractor
Carting, Grading, Excavating
Building Moving. Telephone

Hullfish & Whitfield, Morrison Building
New Brunswick, N. J.
Real Estate and Insurance **Mortgage Loans**
Commissioners of Deeds 'Phone 662-J

Dudling Benjamin
Dunham Sadie
Dunn William P.
Edgar William
Eggert Robert
Fedak Mike
Feler John
Feller Peter
Feller William
Finiello John
Fisher Thomas
Fleming Mary C. Mrs.
Flemming John
Fodor Julius
Forkas Louis
Fox Louis
Fuchs Josephine Mrs.
Gilland Jacob
Gordon Melvin
Gunther F. P.
HABEDANK PAUL
Habedank Fred
Hadley Benjamin
Hadley G. C.
Hansen Christ J.
Hansmann John H.
Hardy Thomas
Head Samuel W.
Henderson Christian
Hengsperger John
Hicks Mary E. Mrs.
Horan James P.
Kalman Steve
Kersten Fred
Kiss Joe
Knapp Charles
Knoll Paul
Knudson William
Korbonits Martin
Lacboix M. E. Mrs.
Larason Charles
Larson George G.
Lawrence Charles H.
Maguinass Richard
Manning M. W. Miss
Manning Samuel
Marschall Richard
Martin Fred
Martin Oscar
Meeker David M.
Meeker Martin
Meeker Peter S.
Meeker R. L. Mrs.
Mundy Mahlon M.
Munkeg Elek
Murray Margaret Mrs.
Murray William
Nagy Joseph
Nelson Louis
Newman Fred
Niemann Elizabeth Mrs.
Niemann Henry F.
Niemann Sophie
Ondras Werner
Pates Chase
Pates Ernest
Payne James L.
Perdun John
Pernell George
Peterson Ernest
Poluski Alec
Potts George N.
Puskas Peter
Randolph A. F.
Randolph I. F.
Randolph Paul
Randolph P. B.
Randolph William

MERCHANT & BOYLAN **Architects**
349 George St., New Brunswick, N. J.
Telephone 609

John P. Wall, *The Best Tailor in Middlesex County*
115 Church Street, New Brunswick, N. J.

Send Postal or 'Phone to
J. H. HOAGLAND,
Secretary

END OF BRIDGE
HIGHLAND PARK

ENTERPRISE
LAUNDRY CO., L't'd

PAUL F. WILLIAMS
Sells Farms, Rents Farms, Manages Farms
Real Estate in Every County in New Jersey
Business Opportunities Appraisals
413 GEORGE ST. 'Phone 695

Redfield Theo.
Reinhardt Frederick
Robbers Walter
Rolfe Josephine
Rolfe Josephine Mrs.
Rolfe William
Ross Mattie
Runyon Herbert
Rush George
Rush George jr.
Rush Walter
Scott Martha Mrs.
Silzer William
Skidmore David
Skidmore James H.
Snowden C. W.
Snowden J. Howard
Soper E. C.
Steengrafe Adolph sr.
Steengrafe Adolph jr.
Stone George jr.
Stout John
Strunk Nicholas
Suydam John J.
Szur Kalman
Tappen E. H.
Tappen Albert B.
Tewes Herman
Thomassin E. C.
Valicenti Carmen
Valicenti Frank
Valicenti Joseph
Van de Sands William
Van Dorn
Van Dyke Joseph
Walker Lewis D.
Warner Francis
Waugh A. F.
Welsh M.
Williams J. E.
Williams R. F.
Williams R. F. jr.
Williamson A. M. Mrs.
Williamson Walter
Wisnchi Joe
Wiscot William
Woerner Charles T.
Woerner William T.
Wolters Joseph
Wooden George
Woodward William
Wright Charles
Yager Jacob
Yunker Andrew
Ziegeltrum George

IF YOU ARE A JUDGE OF **SHOES,** Comparison will force you to buy your Shoes of us.
BEAM & CLARE, 362 George St.

GO TO **BEARS BROS.** For Your Most UP-TO-DATE
Ladies' Garments
BEARS BROS.
19 Peace St. Tel. 143-R

Rural Route No. 2.

(Information obtained by a personal canvass.)

Up River Road to New Market, to Morris Avenue, to New Market Road, to New Market, to Stelton Road, to Cedar Lane, to River Road, to New Brunswick.

Amerman G. S.
Baker James
Baker Theo.
Bassett William
Baumen Henry
Blackfoot David
Blackfoot George
Blish Margaret Mrs.
Boice Albert L.
Bott Karl
Boyce Cornelius S.
Boyce Mary Mrs.
Brower Abram
Brower Marguerite
Carr Chester W.
Carr E. W.
Christian Charles
Church Edward
Conover Charles B.
Conover Cornelius M.
Conover C. N.
Conover David
Conover F. May
Conover Henrietta
Corcoran Michael
Cranmer C. C., M.D.
Day W. H.
Dunbar Jane Mrs.
Dunbar J. Nelson
Evans J. M.
Ford Patrick
Gerickunt Toney
Giles Charles H.
Glasser Max
Green George
Griscon D. J.
Gruman T. R.
Gulick A. I.
Gulick Cornelia D. Mrs.
Gulick C. F.
Healy Hugh R. jr.
Henry George
Herne Margaret Mrs.
Isham George B.
Isham George T.
Kellog Frank R.
Kerwin H. J.
Knight Montaway
Kriney Jacob
Larsen H. C.
Larsen Neils
Loizeaux J. D.
MacDonald Edward S.
MacDonald Richard
MacDonald Richard H.
MacDonald Walter S.
Manning John R.
Mansen Peter
Marcus John
Marshall Everett
Metler J. V. D.
Meyers Albert

New Brunswick Garage
JOHN WEIGEL, Jr., Prop.
144-146 Church Street, New Brunswick, N. J.
Agent for Chalmers-Detroit Automobiles.
Excellent facilities for the Storage and Care of Automobiles.
A Fully Equipped Machine Shop and Repair Department in Charge of a First Class Mechanic. 'Phone Connections

Prescriptions are prepared just the way your doctor wants at **Watman's Pharmacy**
WHOLESALE and RETAIL
ALWAYS OPEN
Church and Neilson Sts.

The Quick Relief for Suffering Feet
Lake Foot Rest
The Soluble Powder At Druggists 25 Cents

Nelson Frank O.
Onderdonk Edward O.
Onderdonk John B.
Palmer E. A.
Perrine David J.
Peters C. A.
Randolph Clinton F.
Randolph William Fitz
Reidy M. L.
Richards David
Saunder R. L.
Schenck E. S.
Smalley Grace O.
Smalley William H.
Smith Charles H.
Smith George
Smith George B.
Smith Grace
Smith Jason B.
Smith Walter
Smock J. J.
Stutz William
Swartz Sophie
Tappen Arthur R.
Van Nuis Charles
Van Ness George W.
Verratti V. A.
Wagner E.
Weren Thomas
Willis Charles
Willis Harry
Willis Howard
Winkerholtz William
Young Joseph W.

COSGROVE · DETECTIVE! AGENCY
PHONE 4977 NEWARK. 92 PARK PLACE AT BROAD ST. NEWARK NIGHT PHONE 496L BRANCH BROOK

LYONS & PARKER,
New Brunswick's Leading
Clothiers, Tailors and Furnishers.

GRAHAM & McCORMICK
Caterers, Confectioners, Fancy Cake Bakers and Ice Cream Manufacturers
74-76 CHURCH STREET, NEW BRUNSWICK, N. J.

Rural Route No. 3.

(Information obtained by a personal canvass.)

Out Weston's Mills to Ryder's Lane, to Durham's Corner, to Washington Road, to Old Bridge Road, to Ryder's Lane, to New Brunswick.

Ackerman Lizzie
Ackerman Mary Mrs.
Applegate John F.
Applegate Matilda Mrs.
Banks Peter
Barclay James
Blew Cornelius
Bosch John
Bowne William B.
Bradford Enoch H.
Broadbent J. Schureman
Brody Nathan
Bruehl Charles
Buckelew Lewis H.
Burns Michael
Burns Thomas J.
Burlew William
Clark Margaret Mrs.
Clark Raymon
Clark Walter
Clark William
Clark William H.
Collins Patrick
Collins Thomas
Conover A. S.
Conover C. H.
Conover Elias
Conover George N.
Conover Sarah Mrs.
Conover Stephen E.
Crenner Joseph Mrs.
Davidson Daniel
Davidson Holmes
Davidson Rosette Miss
Dewey Fred
Ditmour Frank
Dix R. G.
Dorfer Emma Mrs.
Dorfer Joseph
Dorien William
Drunkowsky Morris
Eber A.
Eggers Henry
Ellison Joseph
Emmens William
Engoren Charles
Freese Fred A. Mrs.
Freese John H.
Geair George
Gebhardt Fred
Geiger Michael
Grass Sophie Mrs.
Griswold M. M. Mrs.
Gross John
Guhasz Stephen
Guillon Louis
Gulick Abraham
Hall Delaphine Mrs.
Heege Jacob
Heilman Max
Herbert Charles H.
Johnson James N.

SAUNDER'S GARAGE
Charging, Storage, Repairs, Sundries, Supplies.
Motor Vehicles
Middlesex Motor Company Incorporated Telephone
Gasoline, Electric, Steam Cars. Motor Cycles, Bicycles
95-97-99 Carroll Place Cor. George St., New Brunswick, N. J.

STRONG HARDWARE CO.
289-291-293 BURNET STREET
House Furnishing Goods, Window Shades, Linoleums, Oilcloths, Matting, Bathroom Fixtures and Supplies

P. J. YOUNG DRY GOODS COMPANY
Cor. George and Paterson Streets
NEW BRUNSWICK, N. J.
DRY GOODS and NOTIONS, Cloaks, Suits, Wrappers, Carpets, Oil Cloths
Mattings, Rugs and Curtains.

IT TOUCHES THE SPOT.
JOHNSON'S BELLADONNA PLASTERS
Better than Other Kinds of Plasters
TO RELIEVE PAIN

Johnson William
Kellman John
Kenney Chris.
Kilbourn Frederick
Kilbourn Lydia
Kinney John
Kleinfeld Abraham
Kohlepp George
Langfeld William
Leach William H.
Liebman Otto
Lins Henry E.
McGinnis Lorenzo
McGough Bartley
McGuire Patrick
Maack John, farmer
Meyerowitz Max
Mieerkowski Hippolite
Miller Catharine Mrs.
Morell Alfred
Montske R. Mrs.
Moretzke Benjamin
Muldoon John
Newmeyer John
Okrind Jacob
Petty Albin
Petty Charles B.
Prenner John
Price Henry
Prill Sophia Mrs.
Prine Harry
Quackenbush A. H.
Quackenboss James R. Mrs.
Rassowitch Adner
Rath Benhard
Rathkamp Henry
Redshaw George
Redshaw George jr.
Redshaw John
Reiners G.
Ross George
Ross Jacob
Ross Jacob jr.
Rue Asher B.
Schatzman Benjamin
Schoenwetter Adolph
Schultz Michael
Scott Addison H.
Selover Henry J.
Smith John
Smith John J.
Smith Thomas
Stamm Annie Mrs.
Stamm Mary Mrs.
Steinberg Ferdino
Stemshorn Ferdinand H.
Stuif Bogonye
Stults Charles
Swiler Harry
Tomney Charles C.
Tunison C. W.
Turtletaub Herman
Van Dyke Daniel E.
Van Hise John
Varnsdorfer Henry
Varnsdorfer George
Von Thun Henry
Wehrse Henry
Wilkins James
Wolpert Frank
Wolpert Joseph
Zalewski John

ROLFE BUILDING MATERIALS CO.
OFFICE, 181 BURNET STREET
Telephone 420, Burnet St. Office. Telephone 275-W, Baldwin St. Yard.
Prompt Service
Quick Deliveries
BRICK, LIME, CEMENT, PLASTER
LUMBER, TIMBER, SHINGLES

GO TO **BEARS BROS.** For Your Most UP-TO-DATE
Ladies' Garments BEARS BROS. 19 Peace St. Tel. 143-R

Rural Route No. 4.

(Information obtained by a personal canvass.)

Out George's Road to Milltown, to Beaver Dam Road, to Fresh Ponds, to Hageman's Mills, to Hoye's School House, to Cranbury Pike, to Black Horse, to Trenton Pike, to Franklin Park Station, to Cranbury Pike, to George's Road, to New Brunswick.

Alt Peter
Applegate Anna V. Mrs.
Applegate Charles
Askew Robert
Banker John
Beecher John
Bennett R.
Benson Anne M. Mrs.
Benson Charles H.
Berdine Cornelius
Beresh Stephen
Booraem Joseph S.
Boyce Elwood
Brterman Charles
Brown A. (Rev.)
Brown Nicholas
Buckelew Charles
Buckelew Charles H.
Buckelew James
Buckelew John B.
Buckelew John P.
Buckelew Peter Z.
Buckelew T. W.
Buckelew William
Buckelew Z.
Bush Moses
Clark C. M.
Clark C. M. jr.
Clark James
Clark Lester
Claymen H.
Cohen Bernard
Connolley James
Coriell Steward
Cornell John W.
Coster Otto
Cozzens Isaac D.
Cranston M. R. Mrs.
Dallenbach Jacob
Darmidy John
Dassori F. J.
Deerr Frederick
DeHart Allan G.
DeHart Jacobus
DeHart James
Dressel George
Durant J.
Ecker Fred
Elkin John
Ellingham John
Ellingham William
Falk John
Fallis John L.
Farmer J. B.
Farmer Thomas W.
Feinstein Solomon
Freidland L.
Gassin H. P.

New Brunswick Garage
JOHN WEIGEL, Jr., Prop.
144-146 Church Street, New Brunswick, N. J.
Agent for Chalmers-Detroit Automobiles.
Excellent Facilities for the Storage and Care of Automobiles.
A Fully Equipped Machine Shop and Repair Department in Charge of a First Class Mechanic. 'Phone Connections

Call 583 New Brunswick for all your Drugs, Patent Medicines and Toilet Articles
WHOLESALE—RETAIL
WATMAN'S PHARMACY
YOU GET JUST WHAT YOU ASK FOR
ALWAYS OPEN

Lehigh Coal

Harrison Avenue
Cor. Highland Avenue
Highland Park

HIGHLAND PARK
COAL YARD

PAUL F. WILLIAMS
Real Estate and Mortgage Loans
Insurance and Investments. Collections of Every Kind.
AUCTIONEER—CITY AND COUNTRY
413 GEORGE STREET 'PHONE 695

Gassin I. M. Miss
Gerrity W. H.
Gitenburg Alex
Goldfarb David
Gordon George E.
Gordon George W.
Gordon Samuel H.
Green Nicholas
Hageman Robert R.
Hageman William P.
Hannon Harry
Hendricks James C.
Herbert Burr
Herskowitz Harry
Holman Alonzo
Hottinger Rudolph
Housell Charles N.
Hub John
Hunt William H.
Jouresn Max
Jungtorius William
Kasson Esther J. Mrs.
Katznelson Frank
Kirschman Joseph
Klarmann H. A.
Klock Claude William
Kuhlthau John H.
Levinson Louis
Lloyd Thomas
Lloyd William
Lotkin Samuel
Meller Tony
Meseroll Alfred
Meseroll M. F.
Messeroll George
Messeroll Lewis
Miller Henry
Miller Joseph H.
Morris Ansel T.
Morris Mary Mrs.
Mulvey Charles M.
Pardun Mahlon
Patrick Henry
Pauli Frank
Petty B. D.
Phillips Joseph
Phillips Louis
Phillips Mary L. Mrs.
Pierce Lewis
Pulda J.
Pulda Lewis
Reichenbach Frederick
Ritherford William
Roberts James
Roberts Joseph
Rogis Burris
Rupp Jacob
Sasso Joe
Sasso Louis
Schork Morris
Schwab John
Selover Edgar
Serviss J. G.
Shubert S.
Sibnisky William
Smith George
Smith William
Sneider Harry
Sperling Edna Mrs.
Steinachel John
Steinnagel Charles
Stepps W.
Steward Archibald
Stoothoff G. Maynard
Stoothoff John H.
Stoothoff Mabel
Strassburger John
Stryker Luther

IF YOU ARE A JUDGE OF SHOES, Comparison will force you to buy your Shoes of us.

BEAM & CLARE, 362 George St.

GRAHAM & McCORMICK
Caterers, Confectioners, Fancy Cake Bakers and Ice Cream Manufacturers
74-76 CHURCH STREET, NEW BRUNSWICK, N. J.

Stults Peter
Suydam E. W.
Szoka Andrew
Thompson James
Trundt John
Vanderbilt Adeline
Vanderbilt Dennis
Vanderbilt Emma
Van Dewater I. L.
Van Pelt Jacob
Vincent Charles E.
Vincent William H.
Voorhees A. A.
Walters George
Walters John W.
Wasback Michael
Webb James H.
Weinraub Isaac
Welder Joseph
Weller Charles
Whitlock George
Williamson George M.
Williamson L. H.
Wilson David
Wines John A. Mrs.
Wollner L.
Wissler Emil
Woncraps Lowney Mrs.
Woyke Fred

Strong Hardware Co.
289-291-293 BURNET STREET
White Lead, Oils of all kinds,
Ready Mixed Paints, Glass, Etc.

SAUNDER'S GARAGE
Charging, Storage, Repairs, Sundries, Supplies.
Motor Vehicles
Middlesex Motor Company Incorporated
Telephone
Gasoline, Electric, Steam Cars, Motor Cycles, Bicycles
95-97-99 Carroll Place Cor. George St., New Brunswick, N. J.

P. J. YOUNG DRY GOODS COMPANY
Cor. George and Paterson Streets | DRY GOODS and NOTIONS, Cloaks, Suits, Wrappers, Carpets, Oil Cloths Mattings, Rugs and Curtains.
NEW BRUNSWICK, N. J.

IT TOUCHES THE SPOT.
Johnson's Belladonna Plasters can be used in the place of all other kinds of plasters for strengthening, or relieving pain.
"Give Quicker and Better Effects than Any Other Make."

Rural Route No. 5.

(Information obtained by a personal canvass.)

Out Livingston Avenue to Franklin Park, to Prospect Plains, to South Middlebush, to Three Mile Run, to Turnpike, to French Street Road, to French Street.

Albrich Charles
Albrich William
Ammerman Oliver
Applegate Edward B.
Ayres Fred
Ayres Henry
Ayres Lewis
Bauer Henry
Baumgartner Michael
Bedoe John
Bell F. N.
Bishop Charles
Bowden J. L.
Brotherton Charles
Brown John, laborer
Carmalt James E.
Carrigan Eugene
Chris Charles
Chris John
Chris William
Christopher Abraham
Clark E. B.
Clark Harry A.
Clark John S.
Class Philip
Clayton Charles
Collum Hugh
DeCosta J. H.
Crovinsky Walter
Dalrymple William Marvin
Dalrymple W. S. Mrs.
Dassoni Agostino
Dassori F. J.
Davis C. F.
Davis S. A.
Deckster Wesley
De Costa Charles R.
De Costa Cornelius
Deer Edward
DeHart J. H.
DeHart Peter S.
DeMony Lanza Mrs.
Dickeson R.
Dix Olie
Eckert John
Eckert Nick
Eckert Nick jr.
Edward ———
Fetchner Paul
Finch Albert
Finch Sarah Mrs.
Force Wilbur
Franklyn Charles
Fritz Charles
Garitson J. B.
Garitson J. H.
Garretson Andrew A.
Garretson John V.
Garretson Kate
Gans Lewis
Gibb J. B.
Gilland James

ROLFE BUILDING MATERIALS CO.
OFFICE, 181 BURNET STREET
Telephone 420, Burnet St. Office. Telephone 275-W, Baldwin St. Yard.
Prompt Service
Quick Deliveries
BRICK, LIME, CEMENT, PLASTER
LUMBER, TIMBER, SHINGLES

The Most Up-to-Date at Popular Prices. Either LADIES' or MEN'S CLOTHING at

Bears Bros., 19 PEACE STREET, New Brunswick, N. J. 'Phone 143-R

Green Samuel
Grogan James
Gunther C.
Gunther Gustance
Haman John
Hannah Herbert
Hannah William
Hart Frank G.
Hart Fred M.
Hedges Alfred
Hedges Ethel
Hedges W.
Heebler Alfred
Heidenger Jacob
Heuer Charles
Hoagland Irving
Huff Nelson O.
Hutchinson Isaac
Hutchinson Walter
Icke Conrad
Itzschlan William
Jackson Henry
Johnson Robert
Johnston Peter
Kahlsdorf Henry N.
Kern Charles A.
Klein Joseph
Klein Lawrence
Kreger John
Kreger Patrick
Laird W. T.
Laird T. E.
Letson Thomas H.
Letson Thomas W.
Lewis Albert C. jr.
Lewis William
Logan George
Long George
Long Henry
Long Nicholas
Lydecker I. S.
McCabe George
McCabe Isaac
McCabe John
Malinck Joseph
Meseroll J. H.
Messmahl William
Metz F. H.
Miller Anthony
Munch M. Mrs.
Nelson S.
Nevius James
Nevius Mary
O'Leary Owen
Outcalt F.
Pennel Frank
Pennel Harvey
Perkins Thomas
Phillips John H.
Phillips William A.
Pierson A. M.
Polhemus A. V. D.
Polhemus F. S.
Polhemus G. N.
Rad Michael
Revolinsky Thomas
Richard H.
Rondy Joseph
Rose Enoch
Roth Anthony
Roth Catharine
Roth Eva
Roth Joseph
Ruckman James
Ruckman Martin
Rule Henry
Rulewich Peter
Schenck George

New Brunswick Garage
JOHN WEIGEL, Jr., Prop.
144-146 Church Street, New Brunswick, N. J.
Agent for Chalmers-Detroit Automobiles.
Excellent Facilities for the Storage and Care of Automobiles.
A Fully Equipped Machine Shop and Repair Department in Charge of a First Class Mechanic. 'Phone Connections

Prescriptions are prepared just the way your doctor wants at
Watman's Pharmacy
Church and Neilson Sts.
ALWAYS OPEN
WHOLESALE and RETAIL

Enterprise Laundry Co., Limited
HIGHLAND PARK
TELEPHONE 110
We Will Call For and Deliver Your Work

PAUL F. WILLIAMS
Sells Farms, Rents Farms, Manages Farms
Real Estate in Every County in New Jersey
Business Opportunities Appraisals
413 GEORGE ST. 'Phone 695

Schlosser Alfred
Schlosser George
Schlosser Henrietta
Schlosser Jennie
Schlosser Joseph
Schlosser Lucy
Schmickl Anna Mrs.
Scott Anthony
Scott Harry
Shine Lawrence
Skillman H. B.
Skillman Theo.
Smith William
Sneker William P.
Spille Lewis
Stobe Charles
Stobe Nicholas
Suydam Charles H.
Suydam G. V.
Suydam J. E.
Suydam Lawrence J.
Suydam Matthew
Suydam Matthew jr.
Suydam Peter W.
Suydam Willard
Sylvester John
Sylvester Robert
Thomas William
Thompson George
Titus Thomas
Totten John L.
Tracy George E.
Tracy Minnie F.
Tracy Robert
Tracy Robert A.
Traphagen P. W.
Trunkley William
Van Anglen Julia
Van Anglen Samuel
Van Arsdale John
Van Arsdale R.
Van Deursen Clarence
Van Deursen Frederick
Van Deursen George
Van Deursen John H.
Van Dyke Edward
Van Dyke Elias
Van Dyke Henriette
Van Dyke John
Van Nuise John
Van Nuise Peter
Veghte Irving
Veghte V. E. F.
Vliet Robert
Voorhees A. A.
Voorhees Emma
Voorhees John A.
Voorhees John V.
Williamson Isaac V.
Williamson Nelson S.
Wilson G. D.
Minckler Rudolph
Woltmann Hallman
Woyke Frederick
Woyke Otto
Young Benjamin
Young Jacob
Young William Henry

The HURLEY SHOE for MEN at $5.00
is the BEST SHOE Proposition for the price ever built out of shoe leather
BEAM & CLARE, 362 George St.

The Most Up-to-Date at Popular Prices. Either LADIES' or MEN'S CLOTHING at

Bears Bros., 19 PEACE STREET, New Brunswick, N. J. 'Phone 143-R

Rural Route No. 6.

(Information obtained by a personal canvass.)

Out Hamilton Street to Middlebush, to Franklin Park, to Blackwell's Mills, to Millstone River, to Franklin Park Road, to Easton Avenue Turnpike Road, to Easton Avenue, to New Brunswick.

Akers Joseph H.
Baird J. V.
Baker Elias
Baker Walter
Baker William
Barto Joseph
Beam Henry M.
Bell J. H.
Bennett John S.
Bent Ellen Mrs.
Blakeley Joseph
Blauvelt William
Boyd M. E. Miss
Breece Cornelius
Brenn Frederick
Brown Charles
Brown Henry
Cadmus Cornelius
Coffey Michael
Conner Jacob Johnson
Conner T.
Connors Thomas
Dahmer Henry
Davis William C.
Duffield William
Dunham H. F. S.
Fields C. A.
Field C. F.
Franke Hugo
French John B. jr.
Fuess Frederick
Garretson Howard
Gerhard Peter
Gilman Zenos
Gorman Michael
Gronser Henry
Gronser Henry jr.
Gulick I. A.
Hagaman Aaron
Hagaman A. K.
Herdman Edwin
Herdman Ernest
Hollander Elias
Hoos Edward H.
Ihburgh William
Johnson Emelyn
Johnson E. P.
Johnson Jacob
Jost Albert
Kaiser Elsie
Kaiser Henry
Karl August
Kee Frank T.
Kelley John J.
Kincaid Charles
Kline H. W.
Leonhard Herman
Letterstrom Andrew
Levine ———
McCracken James

New Brunswick Garage
JOHN WEIGEL, Jr., Prop.
144-146 Church Street, New Brunswick, N. J.
Agent for Chalmers-Detroit Automobiles.

Excellent Facilities for the Storage and Care of Automobiles.
A Fully Equipped Machine Shop and Repair Department in Charge of a First Class Mechanic. 'Phone Connections

Prescriptions are prepared just the way your doctor wants at **Watman's Pharmacy**
WHOLESALE and RETAIL
ALWAYS OPEN
Church and Neilson Sts.

The Quick Relief for Suffering Feet
Lake Foot Rest
The Soluble Powder At Druggists 25 Cents

McCracken Leonard
McCoy Emma
McCoy Jeannette
McCoy Lillie E.
McCurdy William J.
Mason Walter
Miller Frank
Mortimer Mary Mrs.
Nixon James
O'Connell Maurice
O'Neil James
Osborn A. B.
Osborn Charles N.
Otto Leppert
Parker Memorial Home
Plumley W. H.
Polhemus Martin
Polhemus Theo.
Previter ———
Ratner S. (Rev.)
Reilly Annie
Reilly Mary Mrs.
Reynolds Edwin G.
Reynolds Eva H.
Reynolds Uel
Saums Ditmas
Scherer Frank L.
Seaman Ephraim D.
Sibley B. P.
Siragusa ———
Smith Hatfield
Smith Osceola
Smith Sigourney
Smith William
Smith William B.
Stelle Mahon
Stern H. W.
Stevenson E. L.
Stothoff James
Stothoff John
Strathie George
Suydam C. V. N.
Sylvester Abraham
Thompson Anna
Tock Julius
Tock William
Toulmin J. Mrs.
Treptow Carl
Van Altene Henry
Van Cleef Cornelius
Van den Heuvel Henry
Van Derveer Luther V. Z.
Voorhees A. B. Mrs.
Voorhees David J.
Weart Spencer
Wells John Mrs.
WELLS T. TILESTON
Welsh Patrick
Wheeler Irvin
Wheeler James A.
Wheeler W. H.
Whitehead Mortimer
Whitney James
Whittington Jesse
Williams Blair
Woodruff H. W. jr.
Yeomans Clyde Phelps
Yeomans-Heep Caroline

COSGROVE · DETECTIVE! AGENCY
92 PARK PLACE AT BROAD ST. NEWARK
PHONE 4977 NEWARK. NIGHT PHONE 4965 BRANCH BROOK

LYONS & PARKER,
New Brunswick's Leading
Clothiers, Tailors and Furnishers.

SCHEUER & BRO.

Cor. Church and Dennis Sts., New Brunswick, N. J.

Leading Retail Grocers and Flour Merchants

OF NEW JERSEY

Finest Teas, Coffees and Spices

TELEPHONE 217-J

CONRAD ROSNER & SON

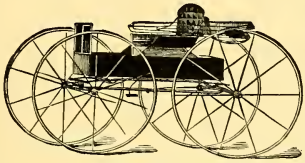

Carriage and Wagon Builders

Carriages and Wagons of all Kinds Built to Order. Repairing, Painting, Etc., Promptly Attended to. Kelly Rubber Tires a Specialty.

142 to 146 COMMERCIAL AVE., New Brunswick, N. J.

W. C. WITTY,

MANUFACTURER AND DEALER IN

Carriages, Buggies, Surries, Farm Wagons and Harness.

Carriage Repair Shop, Painting and Trimming, also Horse Shoeing and Blacksmithing.

Rubber Tires adjusted. Agent for the Milburn. Columbia, Studebaker and Famous Blue Ribbon Line Wagons. Work done with celerity in the best of workmanship-like manner.

25 DENNIS ST., New Brunswick, N. J.

JOSEPH EDGAR, JR. GEORGE S. EDGAR

EDGAR BROTHERS

ENTERPRISE MARKET DEALERS IN

Meats, Poultry and Vegetables

Cor. Codwise Avenue and New Street

'Phone 478-L NEW BRUNSWICK, N. J.

NEW BRUNSWICK BRANCH

NEW JERSEY TOBACCO CO.

30 and 32 ALBANY STREET

New Brunswick, N. J.

DISTRIBUTERS OF

Imported Havana and Domestic Cigars, Tobacco, Snuff, Pipes, Playing Cards, Matches and Smokers' Supplies

Leading Brands of 5c. Cigars:

New Jersey Tobacco Company Standard
Anna Held Chancellor Grenadier
Buck Londres James G. Blaine
Cubanolas George W. Childs Cremo Perfectos
Cremo Exports Little Continentals

GEO. K. PARSELL

Architect

383 GEORGE STREET

NEW BRUNSWICK, N. J.

Shop 329-J | TELEPHONE NOS. | Residence 293-W

FRED FINK

Plumber, Steam and Gas Fitter

148 NEILSON ST., - New Brunswick, N. J.

SEIFFERT BROS.

Booksellers, Stationers

AND NEWSDEALERS

AGENTS FOR EASTMAN KODAKS

50 Dennis Street, - New Brunswick, N. J.

GEORGE B. RULE

CARPENTER AND BUILDER

ESTIMATES FURNISHED

Shop, 71 John St. Residence, 12 Remsen Ave.

New Brunswick, N. J.

A. F. W. MUELLER AMBROSE NEW

Mueller & New

JEWELERS

357 George Street

New Brunswick - - - New Jersey

FRED RUCK

TINSMITH AND PLUMBER

Tinning, Roofing, Gas Fitting and General Repairing Neatly Done

150 Bayard Street New Brunswick, N. J.

ALL ORDERS PROMPTLY ATTENDED TO

Hadkins Bottling Company

Bottlers of Carbonated Beverages

John Dobermiller, Manager

Telephone 474

JOHN McCAFFREY

427 George Street New Brunswick, N. J.

A FULL LINE OF CHOICE

Liquors, Ale, Beer and Wine

Nothing too good for my customers Choice Brands of Cigars

A WELCOME TO EVERYONE

STAMM & HOLZWORTH

Wines and Liquors

Bottlers of Home Beer, Ale and Porter, Half-and-Half, Also New Brunswick Beer

Cor. Hassart and George Sts., New Brunswick, N. J.

TELEPHONE 230-R

COAL WELL SCREENED AND PROMPTLY DELIVERED

P. M. WELSH

Wholesale and Retail Dealer in

Old Company Lehigh and Honey Brook Coal

ALSO MASONS' MATERIALS

Bituminous and Cannel Coal, Portland and Rosedale Cement, Building Brick, Fire Brick, Paving Brick, Prepared Lath Mortar, Plaster Boards, Sand, Lime, Limeoid, Hair, Sewer Pipe, Flue Lining, Steel Corner Plates, Steel Lath, Plaster Paris, Fire Clay, Crushed Stone, etc.

Telephone Call 247-R **239½ BURNET ST.**

CITY HOTEL

JOHN F. NORTON, Proprietor

The Best Commercial Hotel in the City

Rates $2.00 Per Day Excellent Cuisine
First-Class Livery Connected With Hotel
Bar Stocked With Choice Liquors

Cor. Albany and Neilson Streets, New Brunswick, N. J.

SLATE BLACKBOARDS, SLATE SHELVES, HEARTHS, URINALS, ETC.

Prompt attention given to Repairing of Roofs, Painting Gutters, Valleys, Chimneys, and Tin Roofs, at Reasonable Prices

WILLIAM J. HUSTON

Practical Slate, Tile, Slag and Composition Roofer

FLOORS WATERPROOFED

Residence and Yard: 168 New St., New Brunswick, N. J.

Telephone 535-W Between Railroad and Codwise Avenues

JOHN COLLIER ICE and COAL CO.

OFFICE:
213 Burnet St.
New Brunswick, N. J.
Telephone 615

STORE HOUSES:
City, 213 Burnet St.
Gold Spring
Silver Lake

Lehigh Coal

Headquarters for Ice

EDWARD S. RELYEA

GROCER

Cor. Church and George Sts., New Brunswick, N. J.
TELEPHONE 119

E. P. JOHNSON

Dealer in

Agricultural Implements

EASTON AVENUE. Rural Route No. 6

TASTE IS THE TEST THAT TELLS

YOU CAN TELL BY THE

Delicious Flavor

OF OUR

BEER

That it is made of the right kind of ingredients in the right kind of a Brewery in the right way.

Our BEER is as GOOD and as PURE as it tastes

We are building future patronage on present trials

ON TAP IN ALL FIRST-CLASS SALOONS

New Brunswick Brewing Co.

Telephone 31-H. P.

Clarence Allen Provost

ELECTRICIAN

65 Schureman Street **New Brunswick, N. J.**

Inside Electric Wiring, Electrical Fixtures and Supplies, Motors, Fans and Incandescent Lamps, Electric Call Bells, Annunciators, Burglar Alarms, Dry Batteries, Push Buttons and Supplies of All Kinds

GROUPING CANOPY SWITCHES AUXILIARY PULLEYS

Two Ball Adjuster Installed complete, ready for use.

YOU CAN GET MORE LIGHT FOR LESS MONEY

It will be a most profitable move. ORDER NOW

All Work Promptly Attended to. Estimates Cheerfully Given

If you desire prompt and efficient service, mail a post card.

JACOB V. OUTCALT

Carpenter and Builder

Townsend Street, Cor. Drift

Rear of Fourth Reformed Church, New Brunswick, N. J.

Estimates Cheerfully Furnished. **Residence: 218 Suydam St.**

Aaron E. Horner

Carpenter

and

Builder

Jobbing Promptly Attended to

Shop: 214 Sandford St.

Residence: 157 Codwise Ave.

'Phone

WHOLESALE 1845—1909 RETAIL

The Old House

ALWAYS UP-TO-DATE

JANEWAY & CO.

(Incorporated)

WALL PAPERS

ALL GRADES AND PRICES TO SUIT EVERYONE

Retail Department

Cor. Washington and Water Sts.

One Block from Trolley, Albany St.

New Brunswick, New Jersey

Neverslip Manufacturing Company

The IDEAL SHOEING for ICY WEATHER

LIFE INSURANCE FOR HORSES

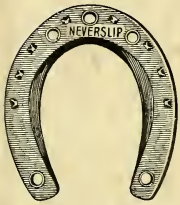

A PATTERN DRILLED SHOE

B PATTERN CALKED SHOE

LIGHT STEELED CALKED SHOE

NO. 1 CALK

NO. 3

NO. 4

NO. 5

NO. 6

KEYSTONE

We make anything you want in this line, the only tool required being this wrench to remove and insert calks.

Sold in New Brunswick by Strong Hardware Co. or Philip Weigel, Jr.

NO GOODS SOLD AT RETAIL AT THE FACTORY

NEVERSLIP MANUFACTURING CO.

NEW BRUNSWICK, N. J.

195 Randolph Street, Chicago — 25 St. Peter Street, Montreal

DID I HEAR YOU SAY

CLEAN COAL?

WHERE CAN I FIND IT?

THAT IS AN EASY MATTER NOW

RUSSELL'S COAL POCKET

On Comstock Street

Is constructed so that all Coal must pass over the screens to be loaded into the wagons, so you are perfectly sure that your Coal will be thoroughly screened.

COME UP AND SEE IT WORK and leave a trial order.

IT IS STOCKED WITH THE

BEST LEHIGH COAL

IN THE MARKET

Flour, Feed, Hay and Oats

BEST QUALITY, LOWEST PRICES

ORDERS TAKEN AT THE

OLD YARD

French and Schuyler Sts., New Brunswick, N. J.

Telephone 215-J

THE GREAT

ATLANTIC AND PACIFIC TEA CO.

IMPORTING DEALERS IN

Teas, Coffees, Baking Powder, Spices

Condensed Milk, and a Full Line of Groceries

366 GEORGE STREET, NEW BRUNSWICK, N. J.

PIONEERS IN THE BUSINESS, ... ONLY IMPORTERS, COFFEE ROASTERS AND MANUFACTURERS DEALING DIRECT WITH CONSUMERS

250 STORES IN U. S.

1871 — 1909

J. BAYARD KIRKPATRICK

Fire Insurance

356 GEORGE STREET, NEW BRUNSWICK, N. J.

20 STANDARD FIRE INSURANCE COMPANIES REPRESENTED WITH ASSETS AGGREGATING MANY MILLIONS OF DOLLARS. EVERY DESIRABLE CLASS OF HAZARD WRITTEN AT THE TARIFF RATES, WHICH ARE THE LOWEST OBTAINABLE.

French Millinery

H. TALLEY & CO.

95 CHURCH STREET, NEW BRUNSWICK, N. J.

MOURNING GOODS A SPECIALTY